Mammal Room.

# COATES'S

# HERD BOOK.

VOLUME VIII.

# COATES'S

# HERD BOOK:

CONTAINING

THE PEDIGREES

OF

IMPROVED

# SHORT-HORNED CATTLE.

VOLUME EIGHTH.

BRITISH MUSEUM
Z S D
NATURAL HISTORY.

BY H. STRAFFORD.

LONDON:
PRINTED BY JOSEPH ROGERSON, 24, NORFOLK STREET, STRAND.
MDCCCXLVIII.

# INDEX TO THE BULLS.


| Bulls. | Breeders. | Page |
|---|---|---|
| Abacus | Mr. J. H. Downs | 1 |
| Abbot | B. B. Colvin | 1 |
| Abd-el-Kader | T. Morton | 1 |
| Abercrombie | T. Willis | 2 |
| Abner | do. | 2 |
| Achmet | Sir C. R. Tempest | 2 |
| Admiral | Mr. W. D. Manning | 2 |
| ——— | T. Morton | 2 |
| ——— Cobden | Sir C. Knightley | 3 |
| ——— Shaftoe | Mr. Welfitt | 3 |
| Agitator | Smythe Owen | 3 |
| Ajax | C. H. Bainbridge | 3 |
| —— | G. Greenall | 3 |
| —— | J. Ingham | 4 |
| —— | W. Learoyd | 4 |
| Albano | Carruthers | 4 |
| Albert | W. G. Hayter | 4 |
| ——— | E. Lakin | 5 |
| ——— | R. Lovell | 5 |
| ——— 2nd | do. | 5 |
| ——— | T. Morton | 5 |
| ——— | Phillimore | 5 |
| Albion | Gillet | 6 |
| Alderman Cherry | H. Killick | 6 |
| Alexander | J. Emmerson | 6 |
| Alfred | Cruickshank | 6 |
| ——— | J. Gulland | 7 |
| ——— | A. Harvey | 7 |
| ——— | R. Lovell | 7 |
| ——— | R. C. Lowndes | 7 |
| ——— | | 8 |
| Aliwal | F. Fowler | 8 |
| Alpha | R. Lovell | 8 |
| ——— | T. Morton | 8 |
| Ambassador | Stevens | 9 |
| ——— | J. Wetherell | 9 |
| Ambo | J. Watson | 9 |
| Amethyst | Smythe Owen | 9 |
| Antagonist | Cruickshank | 10 |
| Antonia | Bowly | 10 |
| Anthony (Yg.) | R. Lovell | 10 |
| Arrathorne | Duke of Leeds | 10 |
| Arthur | Mr. R. F. Shawe | 10 |
| Artichoke | do. | 11 |
| Artizan | do. | 11 |
| Atlas | Gillett | 11 |
| —— | J. Watson | 11 |
| Augustus | Mr. Cruickshank | 12 |
| ——— | J. C. Maynard | 12 |
| Australia | | 12 |
| Avalanche | Sir W. B. Cooke | 12 |
| Avoca | Mrs. Spurr | 12 |
| Azim | Mr. J. W. Spurr | 13 |
| Bacchus | Earl Spencer | 13 |
| ——— | Mr. Burrowes | 13 |
| ——— | W. Torr | 13 |
| Backwoodsman | T. Willis | 13 |
| Balgownie | Cruickshank | 14 |
| Ball-o'-fire | Rev. E. Serjeantson | 14 |
| Bardolph | Mr. G. R. Carnegie | 14 |
| Barefoot | W. Robinson | 14 |
| Barlings | Slator | 15 |
| Barmpston | J. Watson | 15 |
| Baronet | J. S. Crosland | 15 |
| ——— | A. Geekie | 15 |
| ——— | Robson | 15 |
| ——— 2nd | J. Topham | 16 |
| Baron of Kirtling | J. Clover | 16 |
| ——— 2nd | do. | 16 |
| —— Wild Eyes | Bates | 17 |
| Barrington | T. Garne | 17 |
| Barton | Charge | 17 |
| Bedalian | Glaistor | 18 |
| Belgrave | Earl Ducie | 18 |
| Belmont | Mr. R. Ingram | 18 |
| Belshazzar (Yg.) | W. Watson | 18 |
| Belted Will | R. Chilton | 19 |
| —— —— | Dobinson | 19 |
| —— —— | W. Hodgson | 19 |
| Belus | Earl Ducie | 19 |
| Belvedere | Earl Fitzwilliam | 19 |
| Ben | Mr. Parker | 20 |
| Benedict | H. Combe | 20 |
| Benlomen | R. Ingram | 20 |
| Bentinck | Earl Ducie | 21 |
| Bernardo | Mr. W. Mitchell | 21 |
| Berwick | Major Nugent | 21 |
| Bessborough | Earl Ducie | 21 |
| Billy | Mr. Hay | 22 |
| —— | Messrs. Wells | 22 |
| —— the Beau | Mr. B. B. Colvin | 22 |
| Bithon | J. H. Downs | 22 |
| Blenheim | Parkinson | 23 |

| *Bulls.* | *Breeders.* | *Page* |
|---|---|---|
| Blucher | Mr. Slator | 23 |
| Boabdil | Sir C. Knightley | 23 |
| Boatswain | Mr. Stewart | 23 |
| Borderer | H. Watson | 24 |
| Bouncer | G. Faulkner | 24 |
| Braham | Jas. Clover | 24 |
| Brampton | Earl Spencer | 24 |
| ——— | Mr. J. Beasley | 25 |
| Breckon | Hustler | 25 |
| Brennus | J. H. Downs | 25 |
| Brigadier | C. H. Bainbridge | 25 |
| Brigand | H. Watson | 25 |
| Brilliant | W. D. Manning | 26 |
| British Yeoman | W. Cooper | 26 |
| Bromptonio | Beetham | 26 |
| Brother to Antagonist | R. Stratton | 26 |
| Brownie | Hall | 26 |
| Brutus | C. H. Bainbridge | 27 |
| Bryan | Naper | 27 |
| Bucanier | Sir C. R. Tempest | 27 |
| Budrudeen | Mr. I. Boswell | 27 |
| Burton | Rev. T. Thorpe | 28 |
| Buskin (Yg.) | Mr. G. Faulkner | 28 |
| Bywell | Trotter | 28 |
| CæsarAugustus | A. Cruickshank | 28 |
| Cabin Boy | Stewart | 28 |
| Caledon | Earl Ducie | 29 |
| Caliban | Mr. G. W. Wentworth | 29 |
| Caliph | Lord Hill | 29 |
| ——— | Mr. R. Lovell | 30 |
| ——— | Parker | 30 |
| Capsicum | Earl Ducie | 30 |
| Captain | Capt. Barclay | 30 |
| ——— | Mr. N. Burnett | 30 |
| ——— Cuttle | Rev. L. Barber | 31 |
| ——— ——— | Mr. Trotter | 31 |
| ——— Edwards | Ambler | 31 |
| ——— Plume | Sir C. Knightley | 31 |
| ——— Porteous | Mr. Dickinson | 32 |
| Caracci | M'Intosh | 32 |
| Cato | Browell | 32 |
| Catterick | Lister | 32 |
| Cedric | Vist. Torrington | 32 |
| ——— | Mr. H. L. Maw | 33 |
| Cerney | T. Garne | 33 |
| Challenger | R. Stratton | 33 |
| Champion | Cartwright | 33 |
| ——— | R. C. Lowndes | 33 |
| ——— | J. Watson | 34 |
| ——— | Yeats | 34 |
| Chancellor | Crossley | 34 |
| ——— | R. Emmerson | 34 |
| ——— (Yg.) | J. Emmerson | 34 |
| ——— | B. King | 35 |
| Charles 1st | J. Ladds | 35 |
| ——— 12th | Saunders | 35 |
| Chatham | Mr. Parkinson | 35 |
| Cheops | Whitcombe | 36 |
| Chieftain | R. C. Lowndes | 36 |
| Chorister | H. Townsend | 36 |
| Chrysalis | Smythe Owen | 37 |
| Chrysolite | H. L. Maw | 37 |
| Clarence | Rev. H. Smith | 37 |
| Clarendon | Mr. Bowly | 38 |
| Claverhouse | Stewart | 38 |
| Clement | Duke of Devonshire | 38 |
| Clementi (Yg.) | Mr. Mauleverer | 38 |
| Cleveland | W. Cass | 39 |
| Clinton | Rev. H. Smith | 39 |
| Cobden | Mr. Spraggon | 39 |
| Colchicum | Earl Ducie | 39 |
| Collingwood | Mr. T. Chrisp | 39 |
| Colocynth | Earl Ducie | 40 |
| Colonel (Mr. Heslop's) | | 40 |
| ——— | Mr. R. C. Lowndes | 40 |
| ——— | T. Morton | 40 |
| ——— Shaftoe | B. King | 41 |
| Columbus | Bainbridge | 41 |
| ——— | G. Cowling | 41 |
| ——— | Cruickshank | 41 |
| Combination | Parkinson | 41 |
| Comet | H. L. Maw | 42 |
| Commandant | J. Hutton | 42 |
| Commander | Captain Barclay | 43 |
| Comus (Yg.) | Mr. Attenbrow | 43 |
| Condover | Smythe Owen | 43 |
| Confederate | J. Hutton | 43 |
| Conrad (Yg.) | | 44 |
| Conservative (Yg.) | Welfitt | 44 |
| Constitution | | 44 |
| Contest | Barthropp | 44 |
| Contractor | J. Booth | 44 |
| Cornet | Richards | 44 |
| Corinthian | Cruickshank | 45 |
| Cossack | Griffin | 45 |
| ——— (Yg.) | Raynes | 45 |
| Count | E. Lakin | 45 |
| ——— | R. Lovell | 45 |
| ——— Fairfax | Cruickshank | 46 |
| ——— Richard | J. H. Downs | 46 |
| ——— Rufus | E. Lakin | 46 |
| Coverdale | Rev. J. Allen | 46 |
| Coxcomb | Earl Ducie | 46 |
| ——— | | 47 |
| Cracow | Mr. Pollock | 47 |
| Creon | Parkinson | 47 |
| Cricket | Messrs. Wells | 48 |
| Critic | Earl Ducie | 48 |
| Crom-a-Boo | Major W. Stewart | 48 |
| Cromwell | Mr. Jordan | 48 |
| Crusader | R. F. Shawe | 48 |
| Crystal | Alington | 49 |
| Cupid (Mr. Cully's) | | 49 |

| *Bulls.* | *Breeders.* | *Page* |
|---|---|---|
| Cupid | Mr. Wentworth | 49 |
| Cyclamen | H. Watson | 49 |
| Dairyman | R. Stratton | 50 |
| Dan | Col. Kingscote | 50 |
| Dandy Dinmont | Mr. Wilkinson | 50 |
| Dan O'Connell | J. Watson | 50 |
| Daring Ranger | W. D. Manning | 51 |
| Dart | J. Watson | 51 |
| Deanston | I. Boswell | 51 |
| Defender | J. Watson | 51 |
| Defiance | T. Morton | 52 |
| Delcroix | Sir C. R. Tempest | 52 |
| De L'Orme | Mr. Parkinson | 52 |
| Denbies | E. Kerrich | 52 |
| Dianthus | Col. Kingscote | 53 |
| Dinsdale | Mr. Todd | 53 |
| ——— | do. | 53 |
| Director | J. Watson | 53 |
| Djalma | Topham | 54 |
| Dolon | Barton | 54 |
| Dombey | J. Benson | 54 |
| ——— | Trotter | 54 |
| Don John | R. Smith | 55 |
| Druid | R. Lovell | 55 |
| Duke | Carruthers | 55 |
| —— 2nd | Hincks | 55 |
| —— | T. Lax | 56 |
| —— II. | R. Lovell | 56 |
| —— | Maitland | 56 |
| —— (Yg.) | do. | 56 |
| —— | Robson | 56 |
| —— (Yg. 4th) | Trotter | 57 |
| —— | Watson | 57 |
| —— George | B. Harrison | 57 |
| —— of Clarence | Wetherell | 57 |
| —— of Cornwall | Rev. J. Vane | 57 |
| —— of Cumberland | Mr. T. Messenger | 58 |
| —— of Gordon | Cruickshank | 58 |
| —— of Lancaster | Topham | 58 |
| —— of Leeds | Duke of Leeds | 59 |
| —— of Oxford 2nd | Mr. T. Bates | 59 |
| —— ——— 3rd | do. | 59 |
| —— of Somerset | J. Glass | 59 |
| —— of York | Newton | 59 |
| —— ——— | J. Watson | 60 |
| —— ——— | J. Webb | 60 |
| Dulcimer | J. Hall | 60 |
| Duncan | Duke of Leeds | 60 |
| Dusty Miller | Mr. Eastwood | 61 |
| —— ——— | Trotter | 61 |
| Earl of Carrick | L. Carnegie | 61 |
| —— of Chester | H. L. Maw | 61 |
| —— of Derwent-water | E. Hunter | 62 |
| —— of Durham | Mr. T. Bates | 62 |
| —— — ——— 2nd | Smythe Owen | 62 |
| Earl of Liverpool | Mr. T. Bates | 62 |
| —— — ——— | R. C. Lowndes | 62 |
| —— of March | J. Unthank | 63 |
| —— of Scarboro | H. L. Maw | 63 |
| —— of Wiltshire | B. B. Herring | 63 |
| East Lothian | J. Shaw | 64 |
| Ebor | Jopp | 64 |
| Echo | J. Cooling | 64 |
| Eclipse | Arrowsmith | 64 |
| ——— | Lawson | 64 |
| Edensor | Duke of Devonshire | 65 |
| Edgar | Mr. J. Hall | 65 |
| ——— | H. L. Maw | 65 |
| Edward | R. Lawson | 66 |
| Egermont | Almond | 66 |
| Eildon | N. Milne | 66 |
| Eldon | Earl Fitzwilliam | 66 |
| Election | Earl of Lonsdale | 67 |
| ——— | Mr. B. King | 67 |
| Elevator | J. Watson | 67 |
| Emperor | Ashburner | 67 |
| ——— | A. Bannerman | 68 |
| ——— (Yg.) | (Mr. Bagnall's) | 68 |
| ——— | Mr. Bowstead | 68 |
| ——— 2nd | Parrington | 68 |
| ——— | W. Watson | 69 |
| ——— | J. Webb | 69 |
| Engineer | Middleton | 69 |
| Englishman | Duke of Leeds | 70 |
| Eppleworth Grazier | Mr. J. Watson | 70 |
| Ernest | B. B. Colvin | 70 |
| ——— | J. Hall | 71 |
| Eryholme | J. Emmerson | 71 |
| Esau | W. Watson | 71 |
| Essex | B. King | 71 |
| —— Hero | McIntosh | 72 |
| Euclid | T. Bates | 72 |
| Eugene | J. Hall | 72 |
| Evenlode | Rev. C. James | 73 |
| Exciseman | Mr. J. Watson | 73 |
| Exmouth (Yg.) | | 73 |
| Exquisite | T. Garne | 73 |
| ——— | Wetherell | 73 |
| Fadladeen | Mrs. Spurr | 74 |
| Fairfax | Mr. Morrison | 74 |
| ——— Hero | Cruickshank | 74 |
| ——— Lad | do. | 74 |
| Fair Trader | do. | 74 |
| Fairy King | W. Hobbs | 75 |
| Fantasia | C. Stokes | 75 |
| Farmer | W. Watson | 75 |
| Father Mathew | J. Hall | 75 |
| ——— Xmas | Col. Kingscote | 76 |
| Favour | Mr. H. T. Peacock | 76 |
| Favourite | Mar. Northampton | 76 |
| ——— | Mr. Hay | 76 |

| *Bulls.* | *Breeders.* | *Page* |
|---|---|---|
| Favourite | Mr. H. L. Maw | 76 |
| Felix | J. Cooling | 77 |
| —— | T. Garne | 77 |
| Fenwick | | 77 |
| Figaro | Dawson | 77 |
| Financier | R. F. Shawe | 77 |
| Firemaster | J. Hall | 78 |
| Fitz-Adolphus | Fairfax Hutchison | 78 |
| ——Alexander | Rev. J. D. Jefferson | 78 |
| ——Eustace | Mr. J. Hutchison | 78 |
| ——Frederick | Harris | 79 |
| ——Remus | J. Watson | 79 |
| Fitzroy | Earl Ducie | 79 |
| Flageolet | Mr. Hall | 79 |
| Flintham | Parkinson | 80 |
| Florist | W. Watson | 80 |
| Forfarshire | L. Carnegie | 80 |
| Fox Berry | Allison | 81 |
| Frederick | L. Carnegie | 81 |
| ——— | J. Emmerson | 81 |
| Free Trade | T. Garne | 81 |
| Friar | R. Lovell | 81 |
| Fritz | H. Watson | 82 |
| Gainford (Yg.) | W. Raine | 82 |
| Gambler | Forrest | 82 |
| Garnish | W. Watson | 82 |
| Gateford | J. V. Machin | 83 |
| Gay Lad | Eastwood | 83 |
| —— Love | Sir C. Knightley | 83 |
| General | Earl Ducie | 83 |
| ——— | Mr. R. Lovell | 84 |
| ——— Fairfax | J. Watson | 84 |
| George | Capt. Barclay | 84 |
| ——— | Mr. Lax | 84 |
| ——— | | 85 |
| Georgius | Wilkinson | 85 |
| Giles Scroggins | Sir T. Trafford | 85 |
| Glenridding | Mr. J. Gelderd | 85 |
| Godfrey | J. Benson | 86 |
| Golden Horn | Carruthers | 86 |
| Goldfinch | H. Combe | 86 |
| Gonalston | C. Barnett | 86 |
| Gondolier | Hall | 86 |
| Governor | Kipling | 87 |
| ——— (Yg.) | Welfitt | 87 |
| ——— | Wiley | 87 |
| Graham | Rev. J. Allen | 88 |
| Grand D. Constantine | Mr. T. Willis | 88 |
| Grandee | W. Torr | 88 |
| Grand Sultan | H. Tucker | 88 |
| Grazier | W. Watson | 88 |
| Greenhow | A. L. Maynard | 89 |
| Gregory | J. Benson | 89 |
| ——— | J. Emmerson | 89 |
| ——— 2nd | Morrison | 89 |
| Grey Friar | Sir C. Knightley | 89 |
| Guy Faux | Mr. H. Combe | 90 |
| Guizot | Bowly | 90 |
| Hackforth | Duke of Leeds | 90 |
| Hafed | Mr. J. W. Spurr | 90 |
| Halcyon | H. L. Maw | 91 |
| Halsteads | J. Gelderd | 91 |
| Hambletonian | W. D. Manning | 91 |
| Hampden | Jordan | 92 |
| Hannibal | Col. Kingscote | 92 |
| Haphazard | Hon. H. W. Wilson | 92 |
| Harbinger | Mr. W. G. Hayter | 92 |
| Harkaway | R. C. Lowndes | 93 |
| Harlequin | Earl of Burlington | 93 |
| Harlestone | Hon. Capt. Spencer | 93 |
| Harlsonio's Lad | Mr. Eastwood | 93 |
| Harold | H. Killick | 93 |
| ——— | H. L. Maw | 94 |
| Harry | Worledge | 94 |
| Hartforth | Col. Cradock | 94 |
| Hasketon | Mr. J. Kinder | 94 |
| Hassan | Hon. H. W. Wilson | 95 |
| Hawkfield | Mr. Crawke | 95 |
| Hawksdale | T. Chrisp | 95 |
| Hawkshead | Earl of Burlington | 95 |
| Hazard | Mr. R. C. Lowndes | 96 |
| ——— | Hon. H. W. Wilson | 96 |
| Hector | Mr. Drake | 96 |
| ——— | G. Faulkner | 96 |
| ——— (Yg.) | do. | 96 |
| ——— | Hodgson | 97 |
| ——— | R. Lovell | 97 |
| Hedley | Robson | 97 |
| Helvellyn | Cruickshank | 97 |
| Henry | R. Lovell | 98 |
| —— | Robson | 98 |
| —— Charleville | J. G. Sugden | 98 |
| Hercules | W. G. Hayter | 98 |
| Herdsman | Birchall | 99 |
| ——— | R. Stratton | 99 |
| Hero | Griffin | 99 |
| Hexham | Parkinson | 99 |
| Hidalgo | Pollock | 99 |
| High Constable | Lax | 100 |
| Highlander | Maxwell | 100 |
| Hillbell | J. Gelderd | 100 |
| His Grace | C. Lyall | 101 |
| — Reverence | Rev. J. Vane | 101 |
| Holyfield | Mr. B. B. Colvin | 101 |
| Homer | W. Hodgson | 101 |
| Hopeful | J. Unthank | 102 |
| Hornby 2nd | Duke of Leeds | 102 |
| Howard | Earl of Burlington | 102 |
| ——— | Mr. W. Holland | 102 |
| ——— | J. G. Wood | 103 |
| Howden | Steavenson | 103 |
| Hudson | W. Linton | 103 |

| *Bulls.* | *Breeders.* | *Page* |
|---|---|---|
| Hugo | Mrs. Spurr | 103 |
| Huguenot | Mr. H. Watson | 104 |
| Hutton | J. Unthank | 104 |
| Hymenæus | Earl Ducie | 104 |
| Ibrahim Pacha | Mr. Eastwood | 104 |
| Ich Dien | Hall | 105 |
| Improver | R. Stratton | 105 |
| Ingram | W. Linton | 105 |
| Invalide | Capt. Barclay | 105 |
| Isaac | Rev. C. James | 106 |
| —— | Mr. R. Thornton | 106 |
| Ivanhoe | Sir C. Knightley | 106 |
| Ivory | Mr. Tucker | 106 |
| Jacob | W. Watson | 107 |
| Jack Andrews | Lord Walsingham | 107 |
| James | Mr. Worledge | 107 |
| Janizar | W. Robinson | 107 |
| Jasius | J. Clover | 108 |
| Jem | Lord Hill | 108 |
| Jerome | Mr. J. Beasley | 108 |
| Jerry | Rev. T. Cator | 109 |
| —— | Mr. Worledge | 109 |
| Jesuit | Bowly | 109 |
| John | Thornton | 109 |
| —— Ford | Kinder | 110 |
| Johnny Boy | T. Dodd | 110 |
| ——Browdie | Haslam | 110 |
| Jopp's Bull | Capt. Barclay | 110 |
| Joseph | Mr. W. Raine | 110 |
| Juba | J. Beasley | 111 |
| Julien | W. Watson | 111 |
| Julius Cæsar | E. Lawford | 111 |
| Jupiter | W. Cattle | 111 |
| Kaffer | Sir C. Knightley | 111 |
| Kegworth | Lord Southampton | 112 |
| Kelly | Mr. Hay | 112 |
| Kelly 2nd | do. | 112 |
| Kentucky | Earl of Zetland | 112 |
| Kestrel | Mr. E. Bowly | 112 |
| King Cob | J. Clover | 113 |
| King Dick | Wetherell | 113 |
| King of the Valley | Fox | 113 |
| Kintore | Cruickshank | 113 |
| Kirtling Hero | J. Clover | 114 |
| Lambton | Wetherell | 114 |
| Landlord | Strickland | 114 |
| Lanercost | Hodgson | 114 |
| ——— | T. Morton | 115 |
| Lansdowne | Earl Ducie | 115 |
| Lara | Mrs. Spurr | 115 |
| Larkspur | Mr. Wentworth | 115 |
| Latimer | Parkinson | 116 |
| Latitude | Strickland | 116 |
| Laudable | Mr. Woodhouse | 116 |
| Launcelot (Yg.) | G. Faulkner | 116 |
| Laurel | Kyle | 117 |
| Lawsuit | Marriott | 117 |
| Leader | E. Lakin | 117 |
| ——— | Strickland | 117 |
| Leland | Earl Ducie | 117 |
| Lennox | Mr. Strickland | 118 |
| Leo | Cartwright | 118 |
| Leonidas | Bowly | 118 |
| Leopard | Caldecott | 118 |
| Leopold | Beetham | 119 |
| ——— | Crosland | 119 |
| Liberal | J. H. Downs | 119 |
| Lictor | E. Lakin | 120 |
| Lightcliffe | W. Holland | 120 |
| Light Roan | | 120 |
| Lion | Caldecott | 120 |
| Liston | Pittam | 120 |
| Little John | J. Watson | 121 |
| Liverpool 2nd | | 121 |
| Lochnagar | Cruickshank | 121 |
| Longitude | Strickland | 121 |
| Lonsdale | Earl of Zetland | 121 |
| Lord A. Buchan | Rev. J. D. Jefferson | 122 |
| —— — Fairfax | do. | 122 |
| —— Barrington | Mr. R. Bell | 122 |
| —— Buchan | Rev. J. D. Jefferson | 123 |
| —— Byron | Mr. R. Chilton | 123 |
| —— Durham | R. Emmerson | 123 |
| —— Essex | Field | 123 |
| —— George | Bowstead | 124 |
| —— —— | T. Garne | 124 |
| —— —— | Glaister | 124 |
| —— —— Bentinck | T. Bates | 124 |
| —— John | H. Combe | 125 |
| —— Lieutenant | A. Harvey | 125 |
| —— Lothian | Cruickshank | 125 |
| —— Maltravers | E. Kerrich | 125 |
| —— Nelson | J. P. Hague | 126 |
| —— North | Pittam | 126 |
| —— of Holderness | R. Thornton | 126 |
| —— of the Isles | Lord Hill | 126 |
| —— of the Manor (Yg) | Mr. W. Dale | 127 |
| —— Shaftoe | Mr. Parkinson | 127 |
| —— Stanley | J. Emmerson | 127 |
| —— ——— | Welfitt | 128 |
| —— Strafford | Mitchell | 128 |
| —— Warden | Rev. J. Vane | 128 |
| Lorraine | Mr. Parkinson | 128 |
| Lothario | Strickland | 128 |
| Lottery | R. Booth | 129 |
| ——— | Rev. J. S. Vincent | 129 |
| Louis D'Or | Mr. Grant Duff | 129 |
| Lowdham | | 129 |
| Lowther | Spraggon | 130 |
| Loyalty | Duke of Buccleugh | 130 |

| *Bulls.* | *Breeders.* | *Page* |
|---|---|---|
| Luck's-all | Mr. A. Harrison | 130 |
| Lucullus | Wentworth | 130 |
| Macassar | I. Boswell | 130 |
| Magician 2nd | J. Emmerson | 131 |
| Magistrate | R. Lovell | 131 |
| Magnet | do. | 131 |
| Magnum Bonum (Yg.) | Higgins | 131 |
| Mahmoud | W. G. Hayter | 131 |
| ——— | Wilkinson | 132 |
| Majesty | Thomas | 132 |
| Major | Lord Kinnaird | 132 |
| —— | Mr. Bannerman | 132 |
| —— | Carruthers | 133 |
| —— | Capt. Prince | 133 |
| —— | Major Strawberry | 133 |
| —— | Mr. J. Watson | 133 |
| —— Dawson | Foster | 133 |
| —— Sahib | A. Harvey | 134 |
| —— Shaftoe | B. B. Colvin | 134 |
| —— ——— | B. King | 134 |
| Malachi | Sir A. Buller | 135 |
| Maldon | Mr. Parrot | 135 |
| Maltster | J. Thompson | 135 |
| Mameluke | Shawe | 135 |
| Mammon | Strickland | 135 |
| Man of Kent | do. | 136 |
| March | | 136 |
| Marchmont | Parkinson | 136 |
| Mariner | Caldecott | 136 |
| Marmion | Milward | 136 |
| Marquis | Mar. of Hertford | 137 |
| ——— | Lord Kinnaird | 137 |
| ——— | Mr. R. Lawson | 137 |
| Mars | R. Lovell | 137 |
| Marshall | do. | 137 |
| ——— 2nd | do. | 138 |
| Mason | R. Geekie | 138 |
| Master Charles | M'Clintock | 138 |
| ——— Robert | Field | 138 |
| Maurice | R. Lovell | 139 |
| May Duke | J. Watson | 139 |
| Mazeppa | R. Lovell | 139 |
| Mehemet Ali | T. Morton | 139 |
| Melrose | J. G. Sugden | 139 |
| Mentor | Middleton | 140 |
| Meredeth | R. Lovell | 140 |
| Merry Monarch | Rooper | 140 |
| ——— ——— | Stevenson | 140 |
| Merry Thought | B. B. Colvin | 141 |
| Meynell Ingram | W. Linton | 141 |
| Michaelmas | Earl Spencer | 141 |
| Midas | Mr. R. Chilton | 141 |
| —— | Strickland | 141 |
| Middleton | Major Healey | 142 |
| Midshipman | Mr. Welfitt | 142 |
| Midsummer | T. Dodd | 142 |
| Milesius | Mr. Manning | 142 |
| Milfield | Mr. G. A. Grey | 142 |
| Miltiades | J. Beasley | 143 |
| Mina (Yg.) | Rose | 143 |
| Minos | J. Watson | 143 |
| Miracle | J. Emmerson | 144 |
| Moidore | J. Hall | 144 |
| Mokanna | Mrs. Spurr | 144 |
| Momus | Mr. J. B. Lawton | 145 |
| Monarch | Ashburner | 145 |
| ——— | J. Beetham | 145 |
| ——— | | 145 |
| Monkie | Hay | 146 |
| Monzani | Rev. H. Smith | 146 |
| Morning Star | Mr. R. Maxwell | 146 |
| Morpeth | J. G. Wood | 146 |
| Mortimer | | 146 |
| Moscow | Sir H. V. Tempest | 147 |
| Moses | Col. Cradock | 147 |
| Moslem | Mr. Rose | 147 |
| Moss Trooper | G. R. Carnegie | 147 |
| Mountaineer | W. Benn | 147 |
| Mountebank | B. B. Colvin | 148 |
| Moustache | | 148 |
| Mr. Carter | Kinder | 148 |
| —— Graceful | J. Clover | 148 |
| —— Lambton | Field | 148 |
| Mullik-i-Mydan | J. G. Duff | 149 |
| My Boy Tommy | Charlton | 149 |
| Mytton | R. Lovell | 149 |
| Nabob | W. Linton | 149 |
| Napoleon | J. S. Crosland | 149 |
| ——— | G. Faulkner | 150 |
| ——— | T. Morton | 150 |
| Narcissus | A. Harvey | 150 |
| ——— | E. Lakin | 150 |
| Necromancer | J. Hall | 150 |
| Nelson | Sir H. R. Hoare | 151 |
| ——— | Mr. T. Lambert | 151 |
| Nemo | I. Boswell | 151 |
| Never-say-die | A. Harvey | 151 |
| Newby | Hutton | 152 |
| Newton (Yg.) | Messrs. Atkinson | 152 |
| ——— | Mr. Brunskill | 152 |
| Nicholas Nickleby | Collins | 152 |
| Noble | Eden | 152 |
| Norfolk | W. Harrison | 152 |
| ——— 4th | B. King | 153 |
| Norman | Earl of Carlisle | 153 |
| Northampton | Mr. Bowly | 153 |
| North Star | W. Benn | 153 |
| —— —— | Carruthers | 154 |
| —— —— | Major Healy | 154 |
| —— —— (Yg.) | | 154 |
| Norval | Earl Ducie | 154 |
| Norwood | Rev. J. D. Becher | 155 |

| *Bulls.* | *Breeders.* | *Page* |
|---|---|---|
| No Surrender | Mr. S. Orr | 155 |
| Nundi | Sir C. Knightley | 155 |
| Oak Apple | Mr. F. Fowler | 155 |
| Opaque | Earl of Carlisle | 155 |
| Oregon | Mr. Cruickshank | 156 |
| Organist | Adkins | 156 |
| Orion | E. Lakin | 156 |
| Orthodox | Earl of Carlisle | 156 |
| Oscar | Col. Kingscote | 157 |
| Ossulton | Mr. R. Jobson | 157 |
| Oswald | J. Hall | 157 |
| Otto | Col. Powel | 158 |
| Oxygen | Mr. Hutton | 158 |
| Paletot | J. Hall | 158 |
| Pantaloon | Bramstone | 158 |
| ——— | J. Gelderd | 158 |
| Panther | Caldecott | 159 |
| Pea-bloom | Marshall | 159 |
| Peg-top | Bramstone | 159 |
| Pennington | Crawke | 159 |
| Percy | T. Bates | 159 |
| —— | J. G. Wood | 160 |
| Peter | Spraggon | 160 |
| Phœbus | Col. Kingscote | 160 |
| Phœnix | Mr. W. Watson | 160 |
| Phosphorus | Earl Fitzwilliam | 161 |
| Picton | Mr. J. Stammer | 161 |
| Pilot | C. Richards | 161 |
| Pioneer | Abbey | 161 |
| ——— | E. Lakin | 161 |
| ——— | Manning | 162 |
| Planet | do. | 162 |
| Playmate | Bagnall | 162 |
| Pompey | J. La Touche | 162 |
| Ponsonby | Earl Ducie | 163 |
| Postmaster | Earl of Zetland | 163 |
| Preface | Mr. J. Gulland | 163 |
| Premier | R. Burgess | 163 |
| ——— | T. Morton | 164 |
| Premium | Messrs. Patterson | 164 |
| ——— Bull | Mr. F. Bagnal | 164 |
| Pretender | Lord Hill | 164 |
| Prince | Lord Sherborne | 164 |
| —— | Sir C. Knightley | 165 |
| —— | Mr. Booth | 165 |
| —— | R. Geekie | 165 |
| —— | T. Morton | 165 |
| —— Albert | Rev. T. Cator | 165 |
| —— ——— | | 166 |
| —— Alfred | Mr. Smythe Owen | 166 |
| —— Arthur | Holmes | 166 |
| —— Caradock | H. T. Peacock | 166 |
| —— Charlie | Crossley | 166 |
| —— Comet | Robson | 167 |
| —— Edw. Fairfax | Cruickshank | 167 |
| Prince George | | 167 |
| —— John | Mr. J. H. Downs | 167 |
| —— Lee Boo | Major W. Stewart | 168 |
| —— — —— | Mr. Willis | 168 |
| —— Llewellen | Major W. Stewart | 168 |
| —— of Wales | Messrs. Dodds | 168 |
| —— — —— | Mr. Robson | 168 |
| —— — —— | J. Shaw | 169 |
| —— William | Ladds | 169 |
| —— ——— | Yeats | 169 |
| Printer | Lord Hill | 169 |
| Protector | Mr. Ashburner | 169 |
| ——— | Crofton | 170 |
| Protection | Fergusson | 170 |
| Protectionist | Fetherstonhaugh | 170 |
| Publican | Harrison | 171 |
| Puritan | Earl Ducie | 171 |
| ——— | Mr. T. Garne | 171 |
| Radical | do. | 171 |
| Ralph | Barthropp | 171 |
| —— | R. Lovell | 172 |
| Randolph | Cruickshank | 172 |
| Ranger | W. Watson | 172 |
| Raphael | Wiley | 172 |
| Rasper | R. Smith | 172 |
| Ravensworth | J. Emmerson | 173 |
| Recorder | T. W. Gilbert | 173 |
| ——— | R. C. Lowndes | 173 |
| Red Duke | T. Morton | 173 |
| —— Gauntlet | J. Hutchison | 174 |
| —— Rock | T. Morton | 174 |
| —— Rover | Hack | 174 |
| —— —— | Thornthwaite | 174 |
| Regulator | R. Stratton | 174 |
| Rembrant | H. Watson | 174 |
| Remnant | | 175 |
| Remus | W. Haslam | 175 |
| ——— | B. King | 175 |
| ——— | Middleton | 175 |
| Retriever | J. Shaw | 176 |
| Richmond | R. Lawson | 176 |
| Rienzi | H. Watson | 176 |
| Roan Kirtling 3rd | J. Clover | 176 |
| Roberto | Pollock | 177 |
| Robin | Smythe Owen | 177 |
| —— | | 177 |
| —— Burn | Dale | 177 |
| —— Burns | Trotter | 177 |
| —— Hood | H. Combe | 178 |
| —— —— | Robson | 178 |
| Rob Roy | Jackson | 178 |
| —— —— | Kirkham | 178 |
| —— —— | R. Lovell | 178 |
| —— —— | Thornthwaite | 179 |
| —— —— | Wiley | 179 |
| Mr. Robson's Bull | | 179 |

| *Bulls.* | *Breeders.* | *Page* |
|---|---|---|
| Rockland | Mr. J. Clover | 179 |
| Rococo | Pollock | 179 |
| Roderick | R. Lovell | 180 |
| ——— | Milward | 180 |
| ——— Random (Yg.) | Hack | 180 |
| Rodolph | H. L. Maw | 180 |
| ——— | H. Watson | 180 |
| Roebuck | R. Lovell | 181 |
| Roger Ascham | H. Peckett | 181 |
| Rollo | Garrett | 181 |
| —— | Pollock | 181 |
| Romance | R. Stratton | 182 |
| Romulus | G. Faulkner | 182 |
| ——— | W. Haslam | 182 |
| ——— | B. King | 182 |
| ——— | C. Topham | 182 |
| Rory O'More | | 183 |
| Rothsay | Parkinson | 183 |
| Royal | Smythe Owen | 183 |
| —— George | Lord Clifden | 183 |
| Royalist | Mr. Cruickshank | 183 |
| Ruben | Bramstone | 184 |
| Rubens | Parker | 184 |
| Rubini | Earl of Lonsdale | 184 |
| Rudiger | Mr. R. F. Shawe | 184 |
| Rufus | B. King | 184 |
| Rungeet Sing | Adkins | 185 |
| Rutland | J. Beasley | 185 |
| Safety | Fergusson | 185 |
| Sailor | R. Thornton | 186 |
| St. Albans | J. Emmerson | 186 |
| — George | Hall | 186 |
| — ——— | Worledge | 186 |
| — Leonard | H. Mitchell | 187 |
| — Martin | J. P. Hague | 187 |
| — Michael | Earl Ducie | 187 |
| — Oswald | Mr. Fetherstonhaugh | 187 |
| — Patrick | Birchall | 188 |
| — Paulinus | Lawson | 188 |
| — Peter | Worledge | 188 |
| — Thomas | Sir W. B. Cooke | 188 |
| Sallust | Earl Spencer | 189 |
| Salthorp Hero | Mr. R. Stratton | 189 |
| Sampson | W. Hodgson | 189 |
| Santander | Lord Hill | 189 |
| Saracen | Lord Hill | 190 |
| Sarpedon | Earl Spencer | 190 |
| Satellite | Mr. E. Lakin | 190 |
| Satirist | Lord Hill | 191 |
| Satisfy | Mr. J. Renton | 191 |
| Sceptre | R. F. Shawe | 191 |
| Scorpion | West | 191 |
| Scotchman | W. Hodgson | 192 |
| Seafield | A. Longmore | 192 |
| Sebastian | J. G. Duff | 192 |
| Security | Fergusson | 192 |
| Seer | Lord Hill | 193 |
| Senator | Lord Hill | 193 |
| Sentinel | Lord Hill | 193 |
| Septimus | Mr. G. L. Ridley | 193 |
| ——— | J. Stewart | 193 |
| Serjeant | Lord Hill | 194 |
| Shaftoe (Yg.) | Mr. Christy | 194 |
| Shamrock | Cruickshank | 194 |
| ——— | Worledge | 194 |
| Sheet Anchor | Fergusson | 194 |
| Short Tail | J. Unthank | 195 |
| Simon | G. R. Carnegie | 195 |
| Sion | Currie | 195 |
| Sir Alfred Fairfax | R. Burgess | 195 |
| — Charles | J. Browell | 196 |
| — ——— Slingsby | R. Smith | 196 |
| — Francis | Parker | 196 |
| — George | Haworth | 196 |
| — ——— | R. Jobson | 197 |
| — ——— Grey | Trotter | 197 |
| — Harry Smith | F. Fowler | 197 |
| — Humphrey | Senhouse | 197 |
| — John | R. C. Lowndes | 198 |
| — ——— | R. Thornton | 198 |
| — ——— Fairfax | Cruickshank | 198 |
| — ——— Falstaff | R. Smith | 198 |
| — Isaac | Spearman | 199 |
| — James | Harrison | 199 |
| Sirloin | R. Stratton | 199 |
| — Mark | M. Fowlis | 199 |
| — Peter | Emmerson | 200 |
| — ——— Laurie | Dickinson | 200 |
| — Robert | Cartwright | 200 |
| — ——— | Haslem | 200 |
| — ——— | R. Ingram | 200 |
| — ——— | J. Renton | 201 |
| — ——— | W. Watson | 201 |
| — ——— | Messrs. Wells | 201 |
| — R. Peel | Mr. Richardson | 201 |
| — Robert Peel | Barnes | 202 |
| — Roger de Coverley | Hall | 202 |
| — Tatton | Thornthwaite | 202 |
| — Thomas | R. Lawson | 202 |
| — ——— | R. H. Parker | 203 |
| — Tom | J. Shaw | 203 |
| — Walter Tyrell | R. Ingram | 203 |
| Sittyton Fairfax | Cruickshank | 204 |
| Siva | Sir C. Knightley | 204 |
| Skelton | Mr. J. Unthank | 204 |
| Skim-milk | Hall | 204 |
| Sliding Scale | Hodgson | 205 |
| Snowball | Bannerman | 205 |
| Snowdrop | Lord Feversham | 205 |
| Sobraon | Mr. R. F. Shawe | 206 |
| Solomon | W. Raine | 206 |
| Solon | Earl of Zetland | 206 |
| —— | Mr. Trotter | 206 |

| *Bulls.* | *Breeders.* | *Page* |
|---|---|---|
| South Durham | Mr. A. Harrison | 207 |
| Southesk | Capt. Barclay | 207 |
| Spangle | Mr. Smythe Owen | 207 |
| Sparkler | Sir G. Crewe | 207 |
| ——— | Mr. Smythe Owen | 208 |
| Spencer | E. Lakin | 208 |
| ——— | R. F. Shawe | 208 |
| Sportsman | R. Lawson | 208 |
| Squire | J. La Touche | 208 |
| Standard | Smythe Owen | 209 |
| Stanley | T. Garne | 209 |
| Star | Carruthers | 209 |
| —— | Smythe Owen | 209 |
| Starlight | J. La Touche | 210 |
| Steamer | R. C. Lowndes | 210 |
| Stentor | Dickinson | 210 |
| Stonecrop | Hall | 210 |
| Stratton | Pippit | 211 |
| Suffolk | Pollock | 211 |
| Sultan | Capt. Barclay | 211 |
| ——— | Mr. R. Lovell | 211 |
| ——— | R. C. Lowndes | 212 |
| Sunshine | Earl of Carlisle | 212 |
| Swanland Lad | Mr. J. Watson | 212 |
| Sweet William | Duke of Leeds | 212 |
| —— ——— | Mr. Cattley | 213 |
| Swintonian | Wrayther | 213 |
| Symmetry | Harrison | 213 |
| ——— Jun. | Richmond | 213 |
| Tally-ho | Hall | 214 |
| Tatton | R. C. Lowndes | 214 |
| Telegraph | G. Faulkner | 214 |
| Telma | Hutchison | 214 |
| The Banker | Cruickshank | 215 |
| —— Baron | H. L. Maw | 215 |
| —— —— | J. Robinson | 215 |
| —— —— | P. Serjeantson | 215 |
| —— Cacique | A. Harvey | 216 |
| —— Captain | A. Gulland | 216 |
| —— Conjuror | Lord Hill | 216 |
| —— County M.P. | Mr. A. Harvey | 216 |
| —— Dean | T. Garne | 216 |
| —— Duke | Field | 217 |
| —— —— | Yeats | 217 |
| —— Earl | Ashburner | 217 |
| ——Exchequer | Cruickshank | 217 |
| ——King's Own | E. Corbet | 218 |
| —— Knight of Dunstaneborough | C. Atkinson | 218 |
| —— Laird | A. Harvey | 218 |
| —— ——(Yg.) | do. | 218 |
| ——Ld. Chancellor | W. Hodgson | 218 |
| —— Marquis | Watson | 219 |
| —— Miller | Eastwood | 219 |
| ——Miller's Lad | do. | 219 |
| Theodore | Rev. H. Smith | 220 |
| The Orphan Boy | Col. Cradock | 220 |
| —— Pirate | Mr. Carnegie | 220 |
| —— Pope | C. Lyall | 220 |
| —— Prince | Ashburner | 220 |
| —— ——— | Harris | 221 |
| —— Quaker | T. Trotter | 221 |
| —— Red Duke | Ashburner | 221 |
| —— —— Hero | R. Stratton | 221 |
| —— —— Knight | A. Wilson | 222 |
| —— Saddler | Lord Hill | 222 |
| —— Squire | Mr. C. Lyall | 222 |
| —— ——— | Wiley | 222 |
| —— Tees | W. Raine | 223 |
| —— Thane | J. J. Harvey | 223 |
| —— Usher | | 223 |
| Tiger | Caldecott | 223 |
| Timothy | Carruthers | 224 |
| Tinsley | Knowles | 224 |
| Tomboy | T. Dodd | 224 |
| ——— | J. Emmerson | 224 |
| Toots | I. Boswell | 225 |
| Tory (Yg.) | Sandbach | 225 |
| Triton | R. Lovell | 225 |
| Trojan | Adeane | 225 |
| Troutbeck | Troutbeck | 226 |
| Trustworthy | Rev. H. Smith | 226 |
| Tweed | Major Nugent | 226 |
| Twilight | Mr. Hall | 226 |
| Union | Hunt | 226 |
| Upstart | Hall | 227 |
| Ury | Anderson | 227 |
| Useful | J. Watson | 227 |
| Usurer | Hall | 227 |
| U X L | Sir C. R. Tempest | 227 |
| Vagabond | Col. Kingscote | 228 |
| Valentine | Sir W. B. Cooke | 228 |
| ——— | Mr. Eastwood | 228 |
| ——— | Wiley | 228 |
| Valiant | do. | 229 |
| Van Amburg | Strickland | 229 |
| Vandyke | do. | 229 |
| Vanquisher | Sir A. Buller | 229 |
| Van Tromp | Duke of Leeds | 230 |
| —— ——— | Mr. W. Cooper | 230 |
| —— ——— | Wiley | 230 |
| Vassal | Strickland | 231 |
| Velvet | J. Unthank | 231 |
| Veteran | Duke of Leeds | 231 |
| Vice-President | Mr. Fetherstonhaugh | 231 |
| Victor | Rotch | 232 |
| —— | C. Topham | 232 |
| —— | Wallace | 232 |
| Victory | Wetherell | 232 |
| Villiers | Bowly | 232 |
| Vincent | Sir A. Buller | 233 |

| *Bulls.* | *Breeders.* | *Page* |
|---|---|---|
| Viscount | Mr. Beetham | 233 |
| ——— Seaham | Messrs. Procter | 233 |
| ——— Winkle | Mr. J. Ladds | 233 |
| Volcano | Col. Kingscote | 234 |
| Voltaire | Mr. Strickland | 234 |
| Volunteer | do. | 234 |
| Vortigern | J. Hall | 234 |
| ——— | Parkinson | 235 |
| Voyager | Strickland | 235 |
| Vulcan | Messrs. Patterson | 235 |
| Walburn | Mr. Hayward | 235 |
| ——— Buchan | Mrs. D. Wilkinson | 236 |
| ——— Hero | do. | 236 |
| Wallace | Mr Flintoff | 236 |
| ——— | Maidens | 237 |
| ——— | Outhwaite | 237 |
| ——— | Strickland | 237 |
| ——— | | 237 |
| Walter | Messrs. Lee | 237 |
| Walton (Yg.) | Mr. R. C. Lowndes | 237 |
| Warrior | R. Weastell | 238 |
| ——— (Yg.) | | 238 |
| Warwick (Yg.) | J. Ingham | 238 |
| Waterloo | R. Hopson | 238 |
| ——— Gorze | C. Barnett | 239 |
| Wauldby Boy | J. Watson | 239 |
| ——— Hero | do. | 239 |
| Waverley | Cruickshank | 239 |
| ——— | W. Jobson | 240 |
| Weathercock | J. Hall | 240 |
| Welcome 2nd | Earl Fitzwilliam | 240 |
| Wentworth | Messrs. Lee | 240 |
| Western Star | Mr. R. Stratton | 241 |
| Westow | J. Beasley | 241 |
| Wharfdale (Yg.) | Rev. H. Berry | 241 |
| ——— Hero | Mr. Whitaker | 241 |
| Wheatley | Sir W. B. Cooke | 241 |
| Whetstone | Earl Spencer | 242 |
| Whimsical | Mr. Malins | 242 |
| White Bull (Mr. Outhwaite's) | | 242 |
| ——— Fairfax | Mr. J. Watson | 242 |
| ——— Friar | Sir C. Knightley | 242 |
| ——— Rocket | Mr. F. Watt | 243 |
| Whittlebury | Lord Southampton | 243 |
| Wilberforce | Mr. Wiley | 243 |
| Wild Boy | A. Wilson | 244 |
| Wilfred | Bowly | 244 |
| Will Honeycomb | Conran | 244 |
| William 4th | | 244 |
| Willie | N. Milne | 244 |
| Will-o'-the-Wisp | Hall | 245 |
| Windermere | Greenwood | 245 |
| Wiseton Orontes | W. Everett | 245 |
| Woldsman | J. Watson | 245 |
| Wonder | J. Webb | 246 |
| Wonderful | Peacock | 246 |
| ——— | Messrs. Procter | 246 |
| Woodman | Mr. J. Beasley | 246 |
| Yeoman | T. Garne | 247 |
| ——— | Hon. D. Pelham | 247 |
| ——— | Mr. T. Trotter | 247 |
| Yorkshire Lad | J. Watson | 247 |
| ———man | Yeats | 247 |
| Zeno | J. Hunt | 248 |
| Zollverein | I. Boswell | 248 |
| Zoroaster | J. Hall | 248 |

# INDEX

TO THE

# COWS AND HEIFERS.


| *Cows.* | *Breeders.* | *Page* |
|---|---|---|
| Abbess | Mr. Smith | 249 |
| Aberdeen | Kirkham | 251 |
| Accordion | R. Lovell | 249 |
| Ace | do. | 249 |
| —— | F. Watt | 261 |
| Active | R. F. Shawe | 249 |
| Actress | do. | 249 |
| Ada | N. G. Barthropp | 253 |
| —— | H. W. Beauford | 250 |
| —— | R. F. Shawe | 262 |
| —— the 2nd | J. Watson | 250 |
| Adela | Bowly | 250 |
| Adelaide | Mar. of Northampton | 250 |
| —— | Earl Ducie | 257 |
| —— | Mr. Bowstead | 251 |
| —— | Cartwright | 250 |
| —— | Holland | 251 |
| —— (Yg.) | R. C. Lowndes | 252 |
| —— (Yg.) | Smythe Owen | 252 |
| —— | Robson | 251 |
| —— | J. Shaw | 251, 441 |
| —— (Yg.) | do. | 251 |
| —— | Townsend | 255 |
| —— | Unthank | 252 |
| —— | Waldy | 252 |
| —— | J. Watson | 251 |
| Adeline | Hon. J. Simpson | 252 |
| —— | Capt. Barclay | 252 |
| —— | Mr. J. B. Thompson | 252 |
| Aello | Sir C. Knightley | 257 |
| Agate | Mr. Wiley | 252 |
| Agnes | Messrs. Atkinson | 269 |
| —— | Mr. Burgess | 553 |
| Aileen | H. Tucker | 518 |
| Airy (Yg.) | Lee Norman | 253 |
| A-la-mode | Kirkham | 251 |
| Alba | Booth | 253 |
| —— | Smythe Owen | 549 |
| Albatross | Sir C. Loraine | 253 |
| —— | Mr. J. Watson | 255 |
| Alberta 1st | R. Jobson | 388 |
| Albina | Kirkham | 260 |
| Albina | Mr. J. B. Thompson | 252 |
| Albumen | J. Watson | 250 |
| Alexandrina | Rea | 253 |
| Alice | Sir A. Buller | 474 |
| —— | Hon. H. W. Wilson | 479 |
| —— | Capt. Barclay | 253 |
| —— | Mr. Crosland | 542 |
| —— | Hutchison | 254 |
| —— | A. Harvey | 253 |
| —— | Lowndes | 446 |
| —— Graceful | Lathbury | 364 |
| —— Grey | Kirkham | 260 |
| —— Maud | R. Jobson | 476 |
| Alicia | W. Jobson | 254 |
| Allspice | do. | 254 |
| Almond | do. | 254 |
| —— | Capt. Shawe | 254 |
| Alpha | Mr. Townsend | 255 |
| Alva | J. Watson | 255 |
| Amalthea | Messrs. Dodds | 255 |
| Amarantha | Mr. Hall | 375 |
| Amaryllis | do. | 375 |
| Amature | Kirkham | 251 |
| Amelia | Earl of Lonsdale | 255 |
| —— | Mr. D. Hill | 255 |
| —— | R. Lovell | 260 |
| —— | Lowndes | 359 |
| —— | Smythe Owen | 252 |
| —— | Sandbach | 255 |
| Amethyst | Bate | 256 |
| Amina | Wiley | 256 |
| Amulet | Harris | 256 |
| —— | C. Stokes | 256 |
| Amy | J. B. Thompson | 258 |
| Andromache | Kirkham | 251 |
| Anemone | Adkins | 256, 406 |
| —— | R. Lovell | 257 |
| Angela | T. Lambert | 256 |
| Angelica | Earl Spencer | 257 |
| —— | Mr. A. Harvey | 257 |
| —— | Serjeantson | 496 |
| Angelina | Pippet | 355 |

| Cows. | Breeders. | Page |
|---|---|---|
| Ann | Mr. R. Lovell | 257 |
| —— | Topham | 312 |
| Anna | Earl Ducie | 257 |
| —— | Sir C. Knightley | 257 |
| —— | Mr. Beauford | 258 |
| —— | J. Watson | 258 |
| Annabel | J. Beasley | 258 |
| Annabella | J. B. Thompson | 258 |
| —— | J. Watson | 251 |
| Anna Maria | R. Jobson | 425 |
| —— —— | Wiley | 256 |
| Anne | Capt. Barclay | 258 |
| —— Graceful | Mr. Lathbury | 364 |
| Annette | Sir C. Knightley | 257,259 |
| —— | Mr. Wentworth | 259 |
| Annie | Hartley | 435 |
| —— | Wentworth | 259 |
| —— Deans | Earl of Carlisle | 377 |
| Anticipation | Mr. H. Watson | 259 |
| Antonia | A. Harvey | 428 |
| Apollo | Pittam | 282 |
| Apricot | Leyland | 260 |
| Arabella | Cruickshank | 465 |
| —— 1st | R. Jobson | 389 |
| —— 2nd | do. | 389 |
| Arcadia | R. Burgess | 260 |
| —— | Parker | 260 |
| Armata | Cotterell | 260 |
| Aroma | Parker | 523 |
| Artful | R. F. Shawe | 249 |
| Asteria | Brown | 270 |
| Astrea | do. | 270 |
| Athena | R. Jobson | 390 |
| Attila | R. Lovell | 260 |
| Attraction | Lee Norman | 253 |
| Audeleby | Kirkham | 260 |
| Audlethorpe | do. | 260 |
| Audumbla 2nd | Sugden | 325 |
| Augusta | W. Jobson | 261 |
| —— | Parker | 327 |
| —— | Rowe | 507 |
| —— | Walker | 425 |
| —— | Messrs. Watson | 261 |
| Augustina | Mr. R. Jobson | 390 |
| —— | F. Watt | 261 |
| Aura | Earl Spencer | 261 |
| Aurelia | Mr. Whitaker | 261 |
| Auricula | Earl Spencer | 261 |
| —— | Mr. Caldecott | 312 |
| —— | Heach | 513 |
| Aurora | Parker | 400 |
| —— | Capt. Powles | 286 |
| —— | Mr. G. D. Trotter | 254 |
| Autumn Crocus | Bainbridge | 262 |
| Ayesha | R. F. Shawe | 262 |
| Babraham | J. Webb | 262 |
| Ballad Singer | Mr. Jaques | 262 |
| Bandy (Yg.) | H. Combe | 262 |
| —— | Rev. N. C. Lane | 262 |
| Bantam | Mr. Hincks | 263 |
| Barbara | R. F. Shawe | 264 |
| —— | J. B. Thompson | 272 |
| Barmaid | Lord Torrington | 263 |
| —— | Mr. Barthropp | 275 |
| —— | Manning | 515 |
| Baroness | Bainbridge | 263 |
| —— | T. Dodd | 263 |
| —— | Middleton | 263 |
| —— | Walker | 299 |
| Barrogon | R. F. Shawe | 264 |
| Bashful | Earl of Carlisle | 264 |
| —— | Mr. Adeane | 277 |
| —— | Smythe Owen | 268 |
| Bat | Dawson | 264 |
| Batwing | Birchall | 268 |
| Beatrice | Wiley | 264 |
| Beauford | Kirkham | 264 |
| Beaufronte | W. Jobson | 265 |
| Beauty | Duke of Devenshire | 530 |
| —— | Mar. of Northampton | 265 |
| —— | Lord Torrington | 493 |
| —— | Mr. Bagnall | 265 |
| —— | Bannerman | 419 |
| —— | Benson | 265 |
| —— | Booth | 265 |
| —— | Cruickshank | 266 |
| —— | Emmerson | 266 |
| —— | G. Faulkner | 266 |
| —— | Hall | 275 |
| —— | Hunt | 266 |
| —— | Kirkham | 264 |
| —— | Smythe Owen | 268 |
| —— | Robson | 251 |
| —— | Simpson | 266 |
| —— | C. Stokes | 267 |
| —— (Yg.) | do. | 267 |
| —— | J. Webb | 262 |
| —— | Mrs. D. Wilkinson | 267 |
| Beeswax | Mr. Dawson | 268 |
| Beeswing | Earl Spencer | 267 |
| —— | Sir G. Philips | 268 |
| —— | Mr. Dawson | 268 |
| —— | H. Watson | 268 |
| Becky 3rd | J. Stewart | 267 |
| —— 5th | do. | 267 |
| Belinda | Earl Spencer | 268 |
| —— | Mr. Bainbridge | 268 |
| —— | W. Jobson | 269 |
| —— | Manning | 515 |
| —— | Pilkington | 269 |
| —— | R. F. Shawe | 264 |
| —— 2nd | W. Jobson | 269 |
| —— 3rd | Topham | 269 |

| Cows. | Breeders. | Page |
|---|---|---|
| Belinda 4th | Mr. Topham | 269 |
| ——— | G. Walker | 261 |
| Bella | Earl of Lonsdale | 269 |
| —— | Messrs. Atkinson | 269 |
| —— | Mr. J. Browell | 270 |
| —— Donna | R. La Touche | 270 |
| Belle | Messrs. Bell | 270 |
| —— 2nd | Mr. Unsworth | 270 |
| Bellissima | Wiley | 264 |
| Bellona | Earl Brownlow | 270 |
| ——— | Mr. J. Emmerson | 270 |
| ——— | Messrs. Mowbray | 366 |
| Belluno | Mr. W. Jobson | 271 |
| Belvorina | Earl Brownlow | 271 |
| Berry | Mr. Loft | 276 |
| Bertha | Earl Brownlow | 271 |
| Bess Buss | Mr. B. Wilson | 271 |
| Bessy | Earl Ducie | 271 |
| —— | Mr. Garrett | 271 |
| —— | J. B. Thompson | 272 |
| —— | Topham | 272 |
| —— | Waldy | 272 |
| —— Bell | Milne | 272 |
| Best | J. Watson | 275 |
| —— of Three | Lax | 272 |
| Betsey | Barnett | 273 |
| ——— | W. D. Manning | 280 |
| Betsy | Booth | 265 |
| —— | Hutchison | 254 |
| Betty Flos | B. Wilson | 273 |
| Birch | Dawson | 264 |
| Birthday | Longmore | 384 |
| ——— | W. Watson | 273 |
| Blackberry | Walker | 273 |
| Blanch | Simpson | 273 |
| Blanche | Earl Fitzwilliam | 270 |
| ——— | Mr. Bagnall | 273 |
| ——— 2nd | Bates | 274 |
| ——— | Loft | 276 |
| ——— | Major Stewart | 478 |
| ——— Fairfax | Mr. J. Booth | 438 |
| Bletia | Hutton | 274 |
| Bloom | Mar. of Northampton | 265 |
| ——— | Earl of Burlington | 274 |
| Blossom | Duke of Devonshire | 274 |
| ——— | Mar. of Northampton | 265 |
| ——— | Earl Fitzwilliam | 270 |
| ——— | Mr. Browell | 494 |
| ——— 2nd | N. Burnett | 274 |
| ——— | Hall | 275 |
| ——— | Hutton | 274 |
| ——— | R. Lawson | 275 |
| ——— | Middleton | 263 |
| ——— | Messrs. Watson | 275 |
| Blue Bell | Mr. R. Smith | 275 |
| —— Bonnet | do. | 437 |
| —— Stocking | do. | 437 |
| Blow | Mr. J. Watson | 275 |
| Bodice | J. La Touche | 323 |
| Bolina | Messrs. Mowbray | 366 |
| Boniface | Mr. Hall | 275 |
| Bonnie Lass | Marjoribanks | 281 |
| Boothby Favourite | E. Marfleet | 276 |
| Borrowby Lass | B. Wilson | 292 |
| Boughton | Mar. of Northampton | 460 |
| ——— (Yg.) | do. | 460 |
| ——— (Yg.) | Mr. Manning 276 | 515 |
| Bouquet | Garnett | 271 |
| Bracelet | Lord Dufferin | 345 |
| ——— | Mr. H. Combe | 262 |
| ——— | W. Watson | 273 |
| Bramble | Earl of Carlisle | 276 |
| Brampton | Mar. of Northampton | 415 |
| Brandy | Mr. Fowlis | 276 |
| ——— | Lax | 357 |
| Brawith | J. Watson | 275 |
| ——— Bud | Conset | 276 |
| ——— Lass | B. Wilson | 291 |
| Breda | Earl Fitzwilliam | 271 |
| Breeze | Mr. Loft | 276 |
| ——— | Robinson | 276 |
| Brenda | Earl of Lonsdale | 277 |
| ——— | Mr. Adeane | 277 |
| ——— | Allenby | 418 |
| ——— | Birchall | 277 |
| ——— | Houldsworth | 277 |
| ——— | R. La Touche | 517 |
| ——— | R. F. Shawe | 264 |
| ——— | Walker | 273 |
| Bridesmaid | Parker | 538 |
| Bridget | Messrs. Atkinson | 278 |
| Bright Eyes | Mr. Bulman | 278 |
| ——— ——— | E. Hunter | 278 |
| ——— ——— | W. Mitchell | 278 |
| ——— ——— | C. Stokes | 278 |
| ——— ——— | Wetherell | 279 |
| ——— ——— | Yeats | 485 |
| Brindle | R. La Touche | 279 |
| Brisk | Birchall | 277 |
| Britannia | Bainbridge | 279 |
| British Queen | do. | 279 |
| Broadhooks (Yg.) | Simpson | 279 |
| Broken Horn | Pittam | 279 |
| ——— Leg | Stevens 280, | 473 |
| Bronze | Welfitt | 280 |
| ——— 2nd | do. | 280 |
| ——— 3rd | do. | 280 |
| Brunette | Bainbridge | 268 |
| ——— | Barthropp | 265 |
| ——— | J. Hunt | 280 |
| ——— | Manning 280, | 515 |
| Buckingham Miss | Loft | 467 |
| Budget | Major Healey | 439 |
| Bud of Bliss | Mr. R. Smith | 273 |

| Cows. | Breeders. | Page |
|---|---|---|
| Burleigh | Mr. Booth | 280 |
| ——— 2nd | do. | 280 |
| Bushey | C. Stokes | 281 |
| Butterfly | Smythe Owen | 281 |
| Buttercup | H. Watson | 281 |
| Buxom | Pittam | 281 |
| ——— | Rennie | 281 |
| Calceolaria | Dudding | 282 |
| Calico | R. F. Shawe | 297 |
| Calista | Parker | 408 |
| Calmia | Caldecott | 282 |
| Caloric | Earl Spencer | 282 |
| Cama | Mr. Pittam | 282 |
| Camelia | Caldecott | 282 |
| ——— | E. Lakin | 289 |
| Camilla | Garnett | 541 |
| ——— | Houldsworth | 282 |
| ——— | Hutton | 283 |
| ——— | R. C. Lowndes | 283 |
| ——— | Lowndes | 537 |
| ——— 3rd | Smythe Owen | 283 |
| ——— | Parkinson | 283 |
| Canary | Hall | 283 |
| Candace | Whitcombe | 308 |
| Canis | Pittam | 284 |
| Canny | Hall | 284 |
| Canterbury Bell | Unthank | 316 |
| Caprice | J. Hunt | 284 |
| Captive | do. | 284 |
| Caradori | Bainbridge | 284 |
| Caraway | J. Watson | 311 |
| Cardamine | Maynard | 284 |
| Carey Rose | Watson | 549 |
| Carlos | J. Watson | 285 |
| Carlotta | Cooper | 287 |
| Carmine | Earl of Lonsdale | 285 |
| ——— | Mr. J. Watson | 285 |
| ——— Rose | Cruickshank | 483 |
| Carnation | Gibson | 285 |
| ——— | A. Harvey | 285 |
| ——— | Capt. Powles | 286, 471 |
| ——— | Mr. W. Watson | 286 |
| ——— 2nd | Willis | 286 |
| Carolina | Thompson | 286 |
| Caroline | Claridge | 286 |
| ——— | Cooper | 287 |
| ——— | Dawson | 287 |
| ——— | Dudding | 287 |
| ——— | Robson | 287 |
| ——— | Sandbach | 287 |
| ——— | W. Watson | 286 |
| ——— | Wilkinson | 288 |
| Carrot | Dawson | 287 |
| Casteldo | J. Watson | 288 |
| Castle | T. Morton | 288 |
| Catalina | Sir C. Knightley | 288 |
| Catherine | Mr. Adkins | 288 |
| ——— | J. Crofton | 289 |
| ——— | Dawson | 289 |
| ——— | Hobbs | 297 |
| Cathleen | Sir C. Knightley | 289 |
| Cathlene | Mr. E. Lakin | 289 |
| Cato | T. Trotter | 289 |
| ——— 2nd | do. | 289 |
| Cauliflower | Sir T. de Trafford | 290 |
| Celeste | Mr. Bainbridge | 284 |
| ——— | W. Cook | 526 |
| ——— | Kirkham | 304 |
| Celia | Beauford | 290 |
| ——— | Messrs. Watson | 290 |
| ——— | Mr. B. Wilson | 291 |
| ——— | Worledge | 300 |
| Ceres | Sir S. Crompton | 290 |
| ——— | Sir C. R. Tempest | 290 |
| ——— | Linton | 382 |
| ——— | Parkinson | 307 |
| ——— 2nd | B. Wilson | 290, 291 |
| ——— 3rd | do. | 290, 291 |
| Ceritino | Killick | 291 |
| Cerito | W. Cook | 461 |
| ——— | Parkinson | 282 |
| ——— | H. Watson | 291 |
| Certainty | B. Wilson | 291 |
| ——— 2nd | do. | 291 |
| ——— 3rd | do. | 292 |
| Chaddy | Serjeantson | 345 |
| Chaff | Earl Ducie | 292 |
| Challenge | do. | 292 |
| Chance | Mr. A. Harvey | 292 |
| ——— | J. Watson | 292 |
| Charity | Lord Huntingfield | 292 |
| ——— | Mr. Hodgson | 391 |
| ——— | Messrs. Wells | 293 |
| ——— Patty | Mr. R. Smith | 293 |
| Charlotte | Duke of Devonshire | 322 |
| ——— | Earl Ducie | 292 |
| ——— | Mr. R. S. Bruere | 470 |
| Chaund Beebee | J. G. Duff | 293 |
| Check-mate | Machin | 297 |
| Cherry | Sir J. Ramsden | 293 |
| ——— | Messrs. Angus | 293 |
| ——— | Mr. Atkinson | 294 |
| ——— | W. Bowstead | 294 |
| ——— 2nd | do. | 294 |
| ——— | Bramstone | 531 |
| ——— | Crosland | 483 |
| ——— (Yg.) | W. Garnett | 271 |
| ——— | Hodgson | 294, 391 |
| ——— | Lowndes | 537 |
| ——— | J. Newton | 294 |
| ——— | F. Robinson | 295 |
| ——— | Spraggon | 295 |
| ——— | Thompson | 254 |

| Cows. | Breeders. | Page |
|---|---|---|
| Cherry | Mr. R. Thornton | 295 |
| ——— | H. Watson | 295 |
| ——— | J. Webb 296, | 438 |
| ——— Cheeks | W. Cooper | 296 |
| ——— Mellow | do. | 296 |
| ——— Ripe | Earl of Lonsdale | 296 |
| ——— ——— | Mr. B. Wilson | 296 |
| Chess | Earl Spencer | 297 |
| Chilton 4th | Mr. R. Smith | 293 |
| Chintz | R. F. Shawe | 297 |
| ——— | J. Watson | 285 |
| Christiana | Lord Huntingfield | 297 |
| Christmas Rose | Mr. R. Lovell | 309 |
| Christobel | A. Cruickshank | 297 |
| Cigar | Loft | 297 |
| Cinderella | Earl of Burlington | 298 |
| ——— | Earl Ducie | 298 |
| ——— | Mr. Kinder | 320 |
| Cinnamon | Beasley | 300 |
| Clara | Earl Ducie | 298 |
| ——— | Capt. Barclay | 298 |
| ——— | Mr. Browell | 318 |
| ——— | Hobbs | 297 |
| ——— | Jopp | 298 |
| ——— | Lowndes 299, | 537 |
| ——— | Morton | 449 |
| ——— | Spraggon | 385 |
| ——— | W. Watson | 299 |
| ——— Espinosa | Gulland | 481 |
| Clarinda | Adkins | 299 |
| Clarion | J. Watson | 290 |
| Clarissa | Adkins | 299 |
| ——— | R. Lovell | 310 |
| Clauda | J. Watson | 290 |
| Clematis | Walker | 299 |
| ——— | J. Watson | 292 |
| Clementina | Col. Kingscote | 250 |
| ——— | Mr. Walker | 299 |
| Cleopatra | W. Watson | 299 |
| Clio | Earl Ducie | 300 |
| ——— | Lord Huntingfield | 300 |
| Clove | Earl Spencer | 300 |
| ——— | Mr. Loft | 300 |
| Collina | Tucker | 288 |
| Columbine | Capt. Barclay | 300 |
| ——— (Yg.) | Mr. Goodwin | 301 |
| Comedy | Messrs. Watson | 301 |
| Comely | Mr. R. Lovell | 301 |
| ——— | Smythe Owen | 283 |
| Concordia | Cattley | 305 |
| Constance | Adkins | 301 |
| ——— | Loft | 301 |
| Content | C. Stokes | 301 |
| Contract | J. Booth | 302 |
| Convolvulus | Cattley | 302 |
| Coquette | Lord Torrington | 350 |
| ——— | Rev. N. C. Lane | 302 |
| Cora | Capt. Barclay | 302 |
| ——— | Mr. J. Watson | 302 |
| Coral | Dawson | 303 |
| Cordelia | Hon. C. Arbuthnot | 303 |
| ——— | Mr. Whitaker | 303 |
| Corinthian Kate | J. Gelderd | 303 |
| Cornelia | Rev. P. Gurdon | 507 |
| ——— Buchan | Mr. Whitaker | 303 |
| Corset | Hall | 560 |
| Cossett | Capt. Parkyns | 304 |
| Cottam | Mr. J. Watson | 301 |
| Countess | Capt. Barclay | 304 |
| ——— | Mr. Cowling | 304 |
| ——— | Grindall | 296 |
| ——— | Emmerson | 445 |
| ——— | Kirkham | 304 |
| ——— | E. Lakin | 304 |
| ——— | R. Lovell | 301 |
| ——— | Maitland 305, | 342 |
| ——— (Yg) | Messrs. Mowbray 304, | 305 |
| ——— | Major Nugent | 353 |
| ——— | Mr. Smythe Owen | 283 |
| ——— | Radcliffe | 305 |
| ——— | Saunders | 305 |
| ——— 3rd | do. | 305 |
| ——— | C. Stokes | 305 |
| ——— | Sturgeon | 373 |
| ——— | J. Webb | 306 |
| ——— of Essex | J. H. Downs | 306 |
| ——— of Hardwicke | J. Webb | 290 |
| ——— of Lincoln | Cartwright | 306 |
| Courteous | Smythe Owen | 283 |
| Cowslip | Messrs. Atkinson | 329 |
| ——— | Mr. Hodgson | 386 |
| ——— | J. Newton | 306 |
| ——— | C. H. Rowe | 307 |
| ——— | Troutbeck | 307 |
| ——— | H. Watson | 307 |
| ——— | Wentworth | 307 |
| Cream | Earl Spencer | 307 |
| Crenoline | Mr. Cooper | 287 |
| Cressida | Parkinson | 307 |
| Creusa | Sir C. Knightley | 308 |
| ——— | Mr. Lakin | 308 |
| Cripple 3rd | Lax | 308 |
| Crocus | Earl Ducie | 309 |
| ——— | Capt. Barclay | 308 |
| ——— | R. Lovell | 309 |
| Cromer | Pittam | 441 |
| Crucifix | J. G. Sugden | 260 |
| Crummy | J. Browell | 309 |
| Crystal | Adkins | 309 |
| ——— | Barthropp | 304 |
| ——— | Parkinson | 310 |
| Cupid | Messrs. Watson | 310 |
| Cupido | Mr. R. Lovell | 310 |
| Curioso | B. Wilson | 310 |

| *Cows.* | *Breeders.* | *Page* |
|---|---|---|
| Curioso 2nd | Mr. B. Wilson | 310 |
| ——— 3rd | do. | 311 |
| ——— 4th | do. | 310 |
| Curd | Earl Spencer | 307 |
| Custard | Mr. R. F. Shawe | 311 |
| ——— | J. Watson | 310 |
| Cybele | Rev. T. Cator | 311 |
| Cyclamon | Mr. Caldecott | 311 |
| Cycle | Hall | 560 |
| Cymro | J. Watson | 311 |
| Cynthia | Topham | 312 |
| Cyprian | Greathead | 312 |
| Cyrilla | Caldecott | 312 |
| Daffodil | Duke of Devonshire | 530 |
| ——— | Mr. Adkins | 312 |
| ——— | Capt. Barclay | 312 |
| ——— | Mr. G. Faulkner | 313 |
| ——— | Parkinson | 313 |
| Dahlia | Bagshaw | 313 |
| ——— | Beaumont | 313 |
| ——— | Beetham | 313 |
| ——— | Buston | 314 |
| ——— 4th | Clover | 313 |
| ——— | G. Faulkner | 314 |
| ——— | Saunders | 314 |
| ——— | R. F. Shawe | 321 |
| ——— | J. B. Thompson | 321 |
| ——— 2nd | Topham | 314 |
| ——— | Wilkinson | 314 |
| Dainty | Capt. Barclay | 314 |
| ——— II. | do. | 314 |
| ——— | Mr. Booth | 318 |
| ——— | G. Faulkner | 313 |
| ——— | Hunt | 316 |
| ——— | Smythe Owen | 315 |
| Dairy | T. Morton | 315 |
| ——— 2nd | Topham | 315 |
| Dairymaid | Manning | 317 |
| ——— | Messrs. Wells | 347 |
| Daisy | Messrs. Angus | 315 |
| ——— | Capt. Barclay | 315 |
| ——— | Mr. Bruere | 316 |
| ——— | W. Edon | 315 |
| ——— | Hincks | 319 |
| ——— | Hunt | 316 |
| ——— 4th | H. Smith | 316 |
| ——— | C. Stokes | 316 |
| ——— | Thompson | 351 |
| ——— | J. Unthank | 316 |
| ——— | B. Wilson | 317 |
| ——— | Worledge | 315 |
| Damask | Beetham | 317 |
| ——— Rose | C. H. Rowe | 317 |
| Damsel | Bruere | 317 |
| ——— | Harris | 317 |
| ——— | Manning | 317 |

| *Cows.* | *Breeders.* | *Page* |
|---|---|---|
| Dandy | Mr. J. Browell | 318 |
| ——— (Yg.) | do. | 318 |
| ——— 1st | Longmore | 318 |
| ——— 2nd | do. | 318 |
| Daphne | Earl of Carlisle | 318 |
| ——— | Mr. Adkins | 309, 477 |
| ——— | Benson | 321 |
| ——— | Booth | 318 |
| ——— | Field | 369 |
| ——— | Rev. C. James | 319 |
| ——— | Mr. Saunders | 314 |
| Daphy | Pittam | 443 |
| Dapper | Beetham | 317 |
| Darling | Smythe Owen | 315 |
| ——— | Rev. J. L. Sutton | 325 |
| Datura | Rt. Hon. C. Arbuthnot | 319, 530 |
| ——— | Mr. Barthropp | 319 |
| Dawdle | do. | 319 |
| Debonair | Beasley | 319 |
| Deborah | Lawton | 324 |
| ——— | Parkinson | 319 |
| Deception | Earl Spencer | 320 |
| Decima | Mr. Parkinson | 313 |
| Defence | Earl Spencer | 320 |
| Defiance | do. | 320 |
| Delia | Mr. Beasley | 324 |
| ——— | Parkinson | 320 |
| Delight | Sir G. Philips | 320 |
| ——— | Mr. G. Faulkner | 314 |
| Delphine | Earl Spencer | 320 |
| Delta | Mr. Fawcett | 321 |
| ——— | J. Watson | 321 |
| Denton | do. | 321 |
| Destiny | Parkinson | 323 |
| Deuce | F. Watt | 261 |
| Dew | J. Watson | 323 |
| Dewdrop | Beetham | 317 |
| ——— | Eastwood | 313 |
| ——— | J. Hall | 321 |
| ——— | Hayter | 501 |
| ——— | Priestley | 442 |
| ——— | R. F. Shawe | 321 |
| Diamond | Duke of Devonshire | 322 |
| ——— | Mr. Ashburner | 499 |
| ——— Bracelet | Cartwright | 322 |
| ——— ——— 2nd | Cruickshank | 322 |
| Diana | Capt. Barclay | 322 |
| ——— | Mr. J. Emmerson | 322 |
| ——— | H. Smith | 316 |
| ——— Vernon | Eastwood | 322 |
| Dido | Major Nugent | 266 |
| ——— | Mr. Spraggon | 295, 323 |
| ——— | Troutbeck | 323 |
| Dillicoat | Capt. Parkyns | 323 |
| Dimity | Mr. G. Faulkner | 314 |
| ——— | Manning | 313 |
| Dinah | C. Lyall | 493 |

| Cows. | Breeders. | Page |
|---|---|---|
| Dinah | Mr. Parkinson | 319 |
| ——— | Robinson | 295 |
| Diphthong | Barthropp | 323 |
| Dirce | J. Clover | 320 |
| Dolly | R. La Touche | 323 |
| Dolphin | Serjeantson | 323 |
| Donna | J. Watson | 323 |
| Donnabella | Earl Brownlow | 324 |
| Donna Laura | Mr. Hincks | 406 |
| ——— Luisa | do. | 405 |
| ——— Rose | do. | 487 |
| Donne | Duke of Leeds | 324 |
| Dora | Mr. Beasley | 324 |
| Dorah | do. | 319 |
| Dorcas | J. Benson | 324 |
| Dorothy | Beasley | 324 |
| ——— | T. Grice | 325 |
| ——— | Lawton | 324 |
| ——— Gwynn | S. Watkin | 325 |
| Dowager Queen | Leyland | 325 |
| Drusilla | R. Smith | 325 |
| Dulcet | Adkins | 487 |
| ——— | Chubb | 321 |
| Duchess | Bagnall | 326 |
| ——— | Capt. Barclay | 285 |
| ——— 2nd | Mr. G. R. Carnegie | 325 |
| ——— | J. Copley | 326 |
| ——— | J. Emmerson | 326 |
| ——— (Yg.) | G. Faulkner | 326 |
| ——— | Grindall | 333 |
| ——— | Maitland | 326, 437 |
| ——— | T. Morton | 531 |
| ——— | Peacock | 550 |
| ——— | Priestley | 317 |
| ——— | Scaife | 327 |
| ——— | Rev. J. L. Sutton | 325 |
| ——— | Mr. J. Webb | 327 |
| ——— | Wilkinson | 327 |
| ——— | J. Woodhouse | 327 |
| ——— | Yeats | 327 |
| ——— de Praslin | Robinson | 377 |
| ——— of Cleveland | W. Harrison | 328 |
| ——— of Norfolk | do. | 328 |
| ——— of Richmond | J. Webb | 328 |
| Duett | Major Healey | 518 |
| Dulcibella | Mr. W. Jobson | 328 |
| Dulcimer | do. | 328 |
| Durham 2nd | Longmore | 329 |
| Easy | Messrs. Atkinson | 329 |
| Eastthorpe | Strawberry W. Watson | 329 |
| Ebena | Mr. F. Watt | 332 |
| Echo | Middleton | 329 |
| —— | Earl Spencer | 329 |
| —— | Mr. J. Watson | 330 |
| Eclipse | Lynn | 449 |
| Edith | Carruthers | 452 |
| Edith Fairfax | Mr. Hutchison | 385 |
| Educa | Sir A. Buller | 339 |
| Effe | Mr. Wilkinson | 330 |
| Effie Deans | Earl of Carlisle | 330 |
| Eglantine | Mr. Caldecott | 330 |
| ——— | Messrs. Dodds | 330 |
| Elector | Mr. J. Watson | 331 |
| Electrina | J. La Touche | 452 |
| Election | J. Watson | 331 |
| Elegance | R. Stratton | 331 |
| Elfrida | Grey | 332 |
| Eliza | Buston | 331 |
| —— | Hall | 335 |
| —— | Lister | 444 |
| —— | Topham | 272 |
| Elizabeth | Hall | 333 |
| ——— Fry | Capt. Harcourt | 331 |
| Ella | Messrs. Watson | 332 |
| Ellen | Mr. J. Copley | 326 |
| —— | Lister | 444 |
| Ellerdale | Cooper | 533 |
| Elvira | Morton | 376 |
| ——— | J. Watson | 337 |
| ——— 2nd | Rowe | 332 |
| Emeline | J. Watson | 330 |
| Emerald | Earl Fitzwilliam | 332 |
| ——— | Mr. Cruickshank | 378 |
| Emetic | Barthropp | 336 |
| Emilia | G. R. Carnegie | 332 |
| Emily | W. Garnett | 334 |
| —— | Hall | 333 |
| —— | Nelson | 334 |
| —— | Messrs. Watson | 333 |
| —— | Mr. Walker | 333 |
| Emma | Sir W. Lawson | 333 |
| ——— | Mr. Benson | 333 |
| ——— | J. Gelderd | 439 |
| ——— | J. Clover | 334 |
| ——— | Messrs. Lee | 364 |
| ——— | Mr. W. Watson | 329 |
| ——— | J. Stamper | 334 |
| ——— 2nd | B. Wilson | 334 |
| Empress | Capt. Barclay | 335 |
| ——— | Mr. Caldecott | 335 |
| ——— | Cattley | 335 |
| ——— | J. Copley | 337 |
| ——— | Hall | 335 |
| ——— 2nd | do. | 335 |
| ——— | Hutton | 336 |
| ——— | Messrs. Watson | 336 |
| Enchantress | Earl of Zetland | 360 |
| ——— | Lord Huntingfield | 336 |
| ——— | Mr. Bagnall | 538 |
| ——— | E. Lakin | 336 |
| ——— | A. Longmore | 336 |
| Endive | Rev. J. L. Sutton | 337 |
| ——— | Mr. J. Watson | 337 |

| *Cows.* | *Breeders.* | *Page* |
|---|---|---|
| Enigma | Mr. Hall | 533 |
| Ephemera | do. | 337 |
| Epitaph | do. | 361 |
| Equator | J. Copley | 337 |
| Equinox | do. | 337 |
| Erato | Earl Spencer | 337 |
| Erica | Rev. J. L. Sutton | 338 |
| Esmeralda | Mr. Parkinson | 338 |
| ——— | R. Stratton | 337 |
| Esther | Hall | 338 |
| Etiquette | Earl Spencer | 338 |
| ——— | Mr. Marjoribanks | 337 |
| Etta | Lynn | 277 |
| —— | R. Smith | 338 |
| Eudochia | Parkinson | 338 |
| Euribia | Stratton | 443 |
| Eva | B. Wilson | 334 |
| Eve | Worledge | 338 |
| Evening | Wiley | 339 |
| Evergreen | Hall | 361 |
| Exeter | Baker | 339 |
| Exile | J. Watson | 331 |
| Expectation | Birchall | 331 |
| Extacy | Hall | 361 |
| Fair | Dawson | 341 |
| —— Ellen | L. Carnegie | 339 |
| —— Lass | Fowlis | 340 |
| —— Dame | W. Cooper | 339 |
| —— Driffield | Fawkes | 339 |
| —— Ellen | R. Smith | 342 |
| —— Face | Walker | 340 |
| —— Helen | Hill | 340 |
| —— —— | Frank | 340 |
| —— Jessamine | Fawkes | 340 |
| —— Lass | Wiley | 360 |
| —— Maid | Capt. Barclay | 258 |
| —— —— of Athens | Mr. Fawkes | 341 |
| —— Rosamond | Messrs. Procter | 341 |
| —— ——— | Major Stewart | 366 |
| Fairy | Earl Ducie | 341 |
| —— | Mr. Bagnall | 341 |
| —— | Dawson | 341 |
| —— | G. Faulkner | 342 |
| —— | R. Lovell | 354 |
| —— | Maitland | 342, 437 |
| —— | Morrison | 408 |
| —— | Saville | 342 |
| —— | Shawe | 349 |
| —— | R. Smith | 342 |
| —— | W. Watson | 342 |
| —— Queen | Lord Torrington | 326, 343 |
| —— ——— | Capt. Barclay | 298 |
| —— ——— | Mr. Cattley | 529 |
| Faith | Earl of Carlisle | 343 |
| Fame | Mr. R. Booth | 343 |
| —— | Cattley | 343 |
| Fame | Mr. Hall | 345 |
| —— | Hay | 548 |
| Fan | Booth | 354 |
| Fancy | Bagnall | 343 |
| —— | Capt. Barclay | 252 |
| —— | Mr. Barthropp | 350 |
| —— | Bramstone | 326 |
| —— | Cattley | 343 |
| —— | Hobbs | 344 |
| —— | Lister | 344 |
| —— | S. Orr | 453 |
| —— 2nd | R. Smith | 344 |
| Fanny | Duke of Devonshire | 274 |
| —— | Mr. Allison | 344 |
| —— | Bagnall | 344 |
| —— | G. R. Carnegie | 345 |
| —— | Chaloner | 345 |
| —— | Rev. W. Glaister | 345 |
| —— | Mr. Hall | 345 |
| —— | J. Hargreaves | 345 |
| —— | H. C. Hoare | 334 |
| —— | Hobbs | 342 |
| —— | Johnston | 346 |
| —— 2nd | Lax | 346 |
| —— | Robson | 346, 518 |
| —— | Topham | 346, 498 |
| —— 2nd | Trotter | 346 |
| —— 3rd | do. | 347 |
| —— | Walker | 347 |
| —— | W. Watson | 356 |
| —— | Messrs. Wells | 347 |
| —— | Mr. Wilkinson | 348 |
| —— 2nd | B. Wilson | 347 |
| —— Eliza | R. Lovell | 512 |
| —— Fairfax | W. Holland | 347 |
| —— Ostler | Topham | 347 |
| Fantasy | Sir C. Knightley | 348 |
| ——— | Mr. Lee Norman | 348 |
| Farewell | Capt. Barclay | 546 |
| ——— | Mr. Birchall | 550 |
| Farmery | W. Watson | 348 |
| Fashion | G. Faulkner | 348 |
| ——— | Grindall | 532 |
| Fatima | Dawson | 349 |
| ——— | Mrs. Wilkinson | 348 |
| Favourite | Mr. Clark | 349 |
| Fayaway | A. Harvey | 252 |
| Feathers | Earl Spencer | 349 |
| Fenella | Earl Ducie | 349 |
| Festoon | Mr. Parkinson | 340 |
| Fig | Dawson | 349 |
| Figurante | Hall | 431 |
| Fitz-Anne | Hincks | 319 |
| Fixture | Earl Spencer | 349 |
| Flame | Mr. Dawson | 356 |
| Flash | Barthropp | 350 |
| Flighty | Hon. C. Arbuthnot | 349 |

| Cows. | Breeders. | Page |
|---|---|---|
| Flighty | Lord Southampton | 403 |
| Flirt | Earl Spencer | 349 |
| —— | Lord Torrington | 263, 350 |
| —— | Mr. Parrington | 350 |
| —— | Gamble | 350 |
| Flora | Adkins | 350 |
| —— | Bagnall | 344 |
| —— | J. Browell | 309 |
| —— 2nd | Carruthers | 350 |
| —— 4th | do. | 350 |
| —— | Lax | 351 |
| —— | H. Mitchell | 351 |
| —— | Parkins | 351 |
| —— | Robson | 351 |
| —— | Rowe | 464 |
| —— 3rd | Stansfield | 351 |
| —— | Yeats | 475 |
| —— M'Donald | W. Robson | 352 |
| —— M'Ivor | Thompson | 330 |
| Florantha | Earl Ducie | 352 |
| —— | Mr. W. Mitchell | 351 |
| Florence | Sir C. Knightley | 289, 352 |
| —— | Mr. J. Booth | 352 |
| —— | Carruthers | 352 |
| —— | Rev. T. Cator | 341 |
| —— | Mr. G. Faulkner | 349 |
| —— | W. G. Hayter | 255 |
| —— | Messrs. Lee | 462 |
| —— | Mr. Trotter | 484 |
| Florentia | Earl Spencer | 352 |
| —— | Mr. Booth | 352 |
| Flounca | Grey | 353 |
| Flourish | Sir C. Knightley | 353 |
| Flower | Capt. Barclay | 377 |
| —— | Mr. Lee Norman | 348 |
| —— | Moses | 353 |
| Flox | Dawson | 356 |
| Folly | Lord Southampton | 353 |
| Forget-me-not | Sir C. Knightley | 353 |
| —— | Mr. Harvey | 354 |
| Fortuna | J. Emmerson | 354 |
| Fortune | W. Raine | 503 |
| —— | C. Stokes | 354 |
| Fortune-teller | Longmore | 336 |
| Frances | R. Lovell | 354 |
| —— | R. Smith | 355 |
| France | Fawkes | 354 |
| Francisca | Booth | 354 |
| Frederica | R. Smith | 355 |
| Frisky | Sir G. Philips | 355 |
| Frolic | Mr. Adeane | 355 |
| —— | Adkins | 355 |
| Frosty | Hobbs | 344 |
| Fruit | Dawson | 355 |
| Fubsey | I. Boswell | 356 |
| Fuchia | Earl Spencer | 356 |
| —— | Mr. Dawson | 356 |
| Fun | Mr. W. Watson | 356 |
| Furbelow | Sir C. Knightley | 356 |
| Gaiety | Mr. Adeane | 357, 536 |
| —— | Parrington | 350 |
| —— | Unthank | 357 |
| —— | B. Wilson | 357 |
| —— 2nd | do. | 357 |
| —— 4th | do. | 357 |
| Gainford Cherry | Col. Cradock | 357 |
| Gainfordine | Mr. Harrison | 358 |
| Gambol | Adkins | 355 |
| Gamma | Fawcett | 358 |
| Garland | Earl of Burlington | 360 |
| —— | Mr. Adkins | 364 |
| —— | G. Wood | 358 |
| Gaudy | Adeane | 358 |
| —— | R. Chilton | 358 |
| —— (Yg.) | do. | 359 |
| —— | Lowndes | 359, 446 |
| Gay | Sir P. Mostyn | 552 |
| —— | Mr. J. Watson | 359 |
| —— Lass | Earl of Burlington | 362 |
| —— —— | Mr. Bagnall | 359 |
| —— —— | H. Combe | 303 |
| —— —— | Unthank | 410 |
| —— —— | Wheatley | 359 |
| Gazelle | Earl of Burlington | 360 |
| —— | Mr. Parkinson | 358 |
| Gazella | Wiley | 403 |
| Gem | Stratton | 337 |
| —— | J. Watson | 360 |
| —— | Wiley | 360 |
| Gentian | Earl Spencer | 360 |
| Gentle | Mr. W. G. Hayter | 255 |
| —— | C. Stokes | 360 |
| Gentianella | Caldecott | 330 |
| Georgiana | do. | 311 |
| Genuine | I. Boswell | 361 |
| Geraldine | Bagnall | 472 |
| Gertrude | Earl of Burlington | 362 |
| —— | Earl Spencer | 361 |
| —— | Lord Huntingfield | 361 |
| —— | Mr. Adeane | 355 |
| —— | Bagnall | 517 |
| —— | J. Booth | 361 |
| —— | J. Benson | 361 |
| —— | Bowly | 491 |
| Gilliflower | Adeane | 358 |
| Gipsey | Lister | 362 |
| —— | Simpson | 362 |
| Gold | Earl Spencer | 362 |
| Golden Drop | Mr. S. Marjoribanks | 362 |
| —— Egg | Serjeantson | 314 |
| —— Pippin | Earl of Carlisle | 362 |
| Goodness | Mr. Hall | 420 |
| Gooseberry | Thompson | 360 |

| Cows. | Breeders. | Page |
|---|---|---|
| Gooseberry | Mr. Walker | 363 |
| Governante | Fawkes | 363 |
| Governess | Booth | 363 |
| ——— | Wiley | 363 |
| Gowan | Thompson | 330 |
| Grace | J. Benson | 363 |
| —— | W. Watson | 359 |
| —— Darling | Lax | 363, 379 |
| —— ——— | Messrs. Lee | 364 |
| —— ——— | Mr. Longmore | 364 |
| —— ——— | Willis | 393 |
| Graceful | Earl Spencer | 364 |
| ——— | Mr. Booth | 363 |
| ——— | Gamble | 361 |
| ——— | Lowndes | 364, 543 |
| ——— (Yg.) | Wilkinson | 364 |
| Grandiflora | I. Boswell | 521 |
| Gratitude | Hall | 420 |
| Gravity | Adeane | 536 |
| Grizzle | Short | 365 |
| Grizzy Bertram | S. Orr | 365 |
| Grouse | Bainbridge | 421 |
| Guendelon | J. Benson | 365 |
| Guitar | Earl Spencer | 365 |
| Gulnare | Mr. Worledge | 365, 528 |
| Gyneth | J. Benson | 365 |
| Gypsey | Caldecott | 368 |
| Haida | C. Atkinson | 366 |
| Hannah | Lord Kinnaird | 369 |
| ——— | Mr. Browell | 366 |
| ——— | Lowndes | 499 |
| ——— | Pollock | 366 |
| ——— | Major W. Stewart | 366 |
| Happiness | Mr. J. Clover | 372 |
| Hard Times | G. Cowling | 366 |
| Harebell | Pippit | 542 |
| Harmless | Earl of Lonsdale | 367 |
| Harmony | Mr. Adkins | 367 |
| ——— | Unthank | 367 |
| Harriet | Earl of Lonsdale | 367 |
| ——— | Mr. Beetham | 372 |
| ——— | A. Harvey | 285 |
| ——— | Morton | 376 |
| ——— | Pollock | 367 |
| Hartforth Cherry | Col. Cradock | 367 |
| Hawthorn | Earl Spencer | 555 |
| ——— | Mr. Bagnall | 406 |
| ——— | Beetham | 372 |
| ——— | Manning | 372 |
| Heart's-ease | Adeane | 357 |
| ——— | Caldecott | 368 |
| ——— | J. Clover | 368 |
| ——— (Yg.) | J. Webb | 368 |
| Hebe | Lord Kinnaird | 368, 369 |
| —— 2nd | do. | 368 |
| —— | Capt. Barclay | 253 |
| Hebe | Mr. Pilkington | 369 |
| —— 2nd | Topham | 369 |
| —— | Wiley | 339 |
| —— | Wilkinson | 369 |
| Hecate | Peckett | 369 |
| Heiress | Earl Spencer | 550 |
| Helen | Lord Huntingfield | 369 |
| —— | Mr. Bagnall | 556 |
| —— | Capt. Barclay | 370 |
| —— | Mr. Goodwin | 370 |
| Helena | Sir A. Buller | 474 |
| ——— | Mr. Beetham | 370 |
| Helidrope | Hayter | 379 |
| Henny | Lord Kinnaird | 369 |
| Henrietta | Mr. Bagnall | 343 |
| ——— | Beetham | 372 |
| ——— | Lovell | 370 |
| ——— | Trotter | 400 |
| Her Grace | L. F. Allen | 370 |
| Hermione | Willis | 538 |
| Hernia | Wiley | 370 |
| Heroine | Downs | 358 |
| ——— | Hall | 320 |
| ——— | Hayter | 371 |
| ——— | Walton | 371 |
| Highland Mary | W. Hodgson | 294 |
| Hilgay | Milnes | 371 |
| Hinda | Sir C. Knightley | 371 |
| History | Mr. Robinson | 475 |
| Hoiden | Earl Spencer | 371 |
| Honesty | Mr. J. Clover | 372 |
| Honeysuckle | Earl of Carlisle | 372 |
| ——— | Earl Spencer | 372 |
| ——— | Mr. Beetham | 372 |
| ——— | Manning | 372 |
| Hope | Birchall | 259 |
| —— | A. Stevens | 280 |
| Hopeful | Hutchison | 449 |
| Hopeless | Richardson | 366 |
| Humdrum | Adkins | 350 |
| Hyacinth | Earl of Carlisle | 372 |
| ——— | Mr. Beetham | 372 |
| ——— | Birchall | 408 |
| ——— | Holmes | 373 |
| Hypsipyle | Machin | 371 |
| Idalia | Earl of Carlisle | 373 |
| Idella Buchan | Mr. Whitaker | 373 |
| Idle Girl | Earl of Carlisle | 373 |
| Immodesty | do. | 373 |
| Industry | Mr. Bainbridge | 374 |
| ——— | Benson | 373 |
| Ingleston | A. Harvey | 418 |
| Innocence | Willis | 331 |
| Interest | Colvin | 373 |
| Iris | Bainbridge | 374 |
| —— | Colvin | 374 |

| Cows. | Breeders. | Page |
|---|---|---|
| Isabel | Earl of Carlisle | 373 |
| Isabel | Mr. B. King | 374 |
| —— | C. H. Rowe | 374 |
| Isabella | Bainbridge | 374 |
| Isis | Fergusson | 374 |
| Ivy | Bramstone | 330 |
| I X L | Gaitskell | 374, 387 |
| Jacinth | Beasley | 375 |
| Jacintha | do. | 383 |
| Jacquette | do. | 375 |
| Jana | Messrs. Watson | 375 |
| Jane | Earl Spencer | 375 |
| —— | Mr. Dudding | 375 |
| —— | R. Lovell | 555 |
| —— | C. Stokes | 375 |
| —— (Yg.) | do. | 375 |
| —— | Robinson | 376 |
| Janet | Spraggon | 396 |
| Janetta | Saunders | 376 |
| Jay | T. Morton | 376 |
| Jeanie | Wilkinson | 376 |
| Jemima | Sir R. Gunning | 376 |
| —— | Mr. Allenby | 376, 418 |
| —— | Lister | 362 |
| —— | Robinson | 377 |
| Jenett White | Beasley | 375 |
| Jenny | Downs | 377 |
| ——dang-the-Weaver Hay | | 378 |
| —— Deans | Earl of Carlisle | 377 |
| —— Lind | Mr. Ambler | 347 |
| —— —— | Bagnall | 344 |
| —— —— | Barnett | 498 |
| —— —— | Bramstone | 376 |
| —— —— | Bult | 482 |
| —— —— | Carruthers | 445 |
| —— —— | Christy | 316 |
| —— —— | J. Clover | 531 |
| —— —— | Dickinson | 409 |
| —— —— | J. G. Duff | 276 |
| —— —— | Hay | 421 |
| —— —— | R. Ingram | 520 |
| —— —— | Kinder | 273 |
| —— —— | Messrs. Lee | 462 |
| —— —— | Messrs. Mowbray | 305 |
| —— —— | Mr. Priestley | 488 |
| —— —— | Robinson | 418 |
| —— —— | Serjeantson | 286 |
| —— —— | R. La Touche | 377 |
| —— —— | Trotter | 467 |
| —— —— | Wrayther | 524 |
| Jessamine | Capt. Barclay | 377 |
| —— 2nd | Mr. Hay | 378 |
| —— | Spearman | 378 |
| Jesse | Dudding | 378 |
| Jessica | Sir P. Mostyn | 378 |
| —— | Mr. Cruickshank | 378 |
| Jessy | Sir P. Mostyn | 378 |
| —— | Mr. Buston | 378 |
| —— | Col. Cradock | 379 |
| —— | Messrs. Dodds | 379 |
| —— | Mr. Emmerson | 483 |
| —— 4th | J. Gelderd | 378 |
| —— | Smythe Owen | 376 |
| —— | Spraggon | 295 |
| Jewbella | Robinson | 380 |
| Jewel | Earl Spencer | 379 |
| Jewess | Mr. G. A. Grey | 379 |
| Jezebel | Mar. of Northampton | 376 |
| Joan | Earl Spencer | 379 |
| —— | Sir A. Buller | 381 |
| —— | Mr. Beasley | 380 |
| Joanna | do. | 380 |
| —— | J. Watson | 375 |
| Joan of Arc | Beasley | 380 |
| Jocasta | do. | 383 |
| Jocund | do. | 380 |
| Josepha | do. | 380 |
| Josephine | do. | 380 |
| —— | Clover | 378 |
| Jovenina | Beasley | 381 |
| Joy | Hall | 431 |
| Joyance | Beasley | 381 |
| Judith | Parkinson | 381 |
| —— | Wilkinson | 381 |
| Judy | Sir A. Buller | 381 |
| —— | Mr. Barnett | 381 |
| —— Callaghan | Gelderd | 303 |
| Julia 2nd | J. Clover | 382 |
| —— | Langdon | 382 |
| —— | Linton | 382 |
| —— | Lowndes | 514 |
| —— | Rawsthorn | 382 |
| —— | Sandbach | 382 |
| —— | J. Stewart | 382 |
| —— | Spraggon | 287 |
| —— | C. Stokes | 375 |
| Juliet | Lowndes | 252, 383 |
| Junia | Beasley | 380 |
| —— 2nd | R. Jobson | 383 |
| Juniper | Thompson | 542 |
| Juno | G. R. Carnegie | 383 |
| Junta | Beasley | 381, 383 |
| Justicia | Hutton | 383 |
| Juventas | Sir A. Buller | 381 |
| Kate | Mr. Bruere | 384 |
| —— | Hargreaves | 384 |
| —— | Longmore | 329, 384 |
| —— Kearney | Earl of Burlington | 385 |
| —— O'Brian | Mr. J. Gelderd | 463 |
| —— O'Shane | G. Wood | 384 |
| Katy | Lax | 351 |
| Kelstern (Yg.) | R. Burgess | 384 |

| *Cows.* | *Breeders.* | *Page* |
|---|---|---|
| Kilmeny 3rd | Mr. J. G. Duff | 385 |
| Kippy | Spraggon | 385 |
| Kirton | Hutchison | 385 |
| Kiss | Kinder | 522 |
| Kitchen Maid | Earl of Carlisle | 385 |
| Kitty | Earl of Burlington | 385 |
| —— | Capt. Barclay | 385 |
| —— | Mr. Downs | 523 |
| —— | Hodgson | 386, 407 |
| Krumlin Blossom | Hadwen | 404 |
| La Belle | Bruere | 386 |
| —— —— | Parkinson | 403 |
| Lace | Earl Spencer | 386 |
| La Crevy | Mr. Stewart | 386 |
| Lactea | Earl Spencer | 386 |
| Lady | Mr. W. Birket | 387 |
| —— | Bruere | 384 |
| —— | J. Copley | 326 |
| —— | Edge | 387 |
| —— | Hay | 387, 422 |
| —— | W. Hodgson | 552 |
| —— | Jopp | 387 |
| —— | Messrs. Mowbray | 304 |
| —— | Mr. Robinson | 295 |
| —— | Spraggon | 295 |
| —— | C. Stokes | 267, 387 |
| —— | Rev. J. L. Sutton | 388 |
| —— | Mr. Topham | 388 |
| —— | Townsend | 388 |
| —— Adams | Marjoribanks | 387 |
| —— Adela | Jopp | 387 |
| —— —— | Kinder | 388 |
| —— Alberta | R. Jobson | 388 |
| —— Alice | J. Webb | 389 |
| —— Amelia | do. | 328 |
| —— Ann | Harrison | 389 |
| —— —— | Lynn | 400 |
| —— —— | J. Watson | 402 |
| —— —— | J. Webb | 389 |
| —— Anne | Eastwood | 327 |
| —— Arabella | R. Jobson | 389 |
| —— Augusta | do. | 390 |
| —— —— | J. Webb | 389 |
| ——bird | Earl Ducie | 390, 413 |
| —— | Capt. Barclay | 390 |
| —— | Mr. W. Watson | 390 |
| —— Blanch | Thompson | 286 |
| —— Bountiful | Hall | 268 |
| —— Buchan Fairfax | Whitaker | 390 |
| —— Carleton | Burrowes | 391 |
| —— Caroline | Webb | 328 |
| —— Charlotte | Fernie | 391 |
| —— —— | Kirkham | 391 |
| —— Elizabeth | W. Watson | 390 |
| —— Emma Fairfax | Whitaker | 391 |
| —— Essex | Crofton | 391 |
| Lady Essex | Mr. Field | 429 |
| —— Fairfax | Cropper | 392 |
| —— —— | Linton | 392 |
| —— —— | J. Storer | 392 |
| —— Fanny | Rev. C. James | 288, 392 |
| —— —— | Mr. Wetherell | 392 |
| —— Finger | Beetham | 393 |
| —— Flora | Clover | 393 |
| —— —— | Peacock | 440 |
| —— —— | Trotter | 393 |
| —— Frances | R. Jobson | 393 |
| —— Gay | Wiley | 256 |
| —— Gertrude | Earl of Carlisle | 393 |
| —— Godolphin | Mr. Webb | 544 |
| —— Gordon | W. Linton | 393 |
| —— Grace | J. Graham | 393 |
| —— Graham | do. | 394 |
| —— Hainault | Reynolds | 391 |
| —— Hamilton | Hay | 422 |
| —— Harcourt | Capt. Harcourt | 394 |
| —— Harriet | Earl of Carlisle | 394 |
| —— —— | Mr. Downs | 394 |
| —— Harris | J. G. Duff | 394 |
| —— Henrietta | Sir T. de Trafford | 392 |
| —— Hepple | Messrs. Hepples | 395 |
| —— —— 2nd | Mr. Trotter | 395 |
| —— Howard | Earl of Carlisle | 395 |
| —— Jane | Mr. Miller | 395 |
| —— —— | J. Watson | 409 |
| —— —— | Welfitt | 395 |
| —— Julia | Lord Kinnaird | 395 |
| —— Juno | do. | 395 |
| —— Louisa | Mr. Webb | 306 |
| Ladye Love | Hall | 268 |
| Lady Lucy | Mar. of Northampton | 412 |
| —— Mary | Mr. Chaloner | 395 |
| —— —— | Clark | 396 |
| —— —— | Eastwood | 396 |
| —— —— | Garnett | 396 |
| —— —— | J. Webb | 396 |
| —— —— | Wiley | 252 |
| —— —— Jobson | W. Jobson | 396 |
| —— Maynard | Maynard | 397 |
| —— Morpeth | Holland | 347 |
| —— of the Manor | Dale | 397 |
| —— Rebecca | J. Webb | 389 |
| —— Rose | Kinder | 381 |
| —— Sale | Cooper | 422 |
| —— —— | A. Harvey | 397 |
| —— —— | Messrs. Mowbray | 305 |
| —— Sally | Mr. Ryall | 397 |
| —— Sarah | Downs | 389 |
| —— —— | Griffin | 393 |
| —— —— | Emmerson | 397 |
| —— Seymour | Unthank | 398 |
| —— Sixtus | Webb | 306 |
| —— Spencer | Everitt | 532 |

| Cows. | Breeders. | Page |
|---|---|---|
| Lady Spencer | Mr. Topham | 454 |
| —— Theresa | Downs | 394 |
| —— Vane | Messrs. Dodds | 398 |
| —— —— | Mr. M'Intosh | 328 |
| —— Washington | Stevens | 460 |
| —— Ythan | Hay | 387 |
| Lalla Rookh | Sir C. Knightley | 257, 398 |
| —— —— | Mr. Carruthers | 398 |
| Lamas | G. Faulkner | 412 |
| Landlady | Earl of Carlisle | 398 |
| —— | Mr. Pittam | 399 |
| —— | J. Watson | 399 |
| Landlouper | Earl of Carlisle | 398 |
| Lantern | Mr. Hall | 417 |
| Lappet | Earl Spencer | 386 |
| Lara | Mr. Allen | 399 |
| Lark | Kinder | 399 |
| Larkspur | G. Faulkner | 410 |
| —— | Manning | 399 |
| Lassy | Townsend | 388 |
| Laura | Earl Ducie | 413 |
| —— | Mr. J. Browell | 309 |
| —— | Gaitskell | 424 |
| —— | Jopp | 506 |
| —— | Linton | 392 |
| —— | Lynn | 400 |
| —— | Rev. H. Smith | 400 |
| —— | Mr. Spraggon | 385 |
| —— | Trotter | 400 |
| —— | Woodhouse | 400 |
| —— Ada | Harrison | 411 |
| Laurel | Hayter | 371 |
| —— | T. Morton | 400 |
| —— | Rev. J. L. Sutton | 401 |
| Laurustina | Mr. Lynn | 400 |
| Laurustinus | Dudding | 401 |
| Laurustine | Grindall | 296 |
| Lavender | Earl Ducie | 413 |
| —— | Mr. Adkins | 415 |
| —— | Cruickshank | 401 |
| —— | Higgins | 401 |
| —— | Serjeantson | 401 |
| —— | Townsend | 402 |
| —— | J. Watson | 402 |
| Lavinia | Bagnall | 326 |
| —— | Kinder | 402 |
| —— | Parkinson | 402 |
| —— | Messrs. Turnbull | 437 |
| Layla | Mr. Cooper | 533 |
| Leaf | R. S. Bruere | 531 |
| Lecture | Earl Ducie | 504 |
| —— | Messrs. Procter | 408 |
| Leda | Mr. G. R. Carnegie | 402 |
| —— | Cartwright | 403 |
| Leeway | Pittam | 434 |
| Leighton | Mann | 424 |
| Leila | Wiley | 403 |
| Legerdemain | Mr. Hall | 320 |
| Lena | Parkinson | 403 |
| Leopardess | Bagnall | 538 |
| Lesbia | Spurr | 403 |
| Lettice | G. Faulkner | 405 |
| Letty | Hon. H. W. Wilson | 441 |
| —— | Messrs. Turnbull | 437 |
| Levity | Hon. C. Arbuthnot | 403 |
| —— | Mr. Hall | 458 |
| Lexy | Longmore | 404 |
| Lightcliffe Rose | Holland | 404 |
| Lightning | Manning | 413 |
| Lilac | Bagnall | 448 |
| —— | Browell | 318 |
| —— | J. Clover | 404 |
| —— | Cruickshank | 401 |
| —— | T. Dodd | 404 |
| —— | G. Faulkner | 405 |
| —— | Hincks | 405 |
| Lilla | Sir C. Knightley | 405 |
| Lillah | Mr. Priestley | 405 |
| Lily | Mar. of Northampton | 405 |
| —— | Earl of Burlington | 405 |
| —— | Sir P. Mostyn | 508 |
| —— | Mr. Adkins | 406 |
| —— | Atkinson | 406 |
| —— | Bagnall | 406 |
| —— | Bannerman | 426 |
| —— | Bruere | 406 |
| —— (Yg.) | Claridge | 406 |
| —— | Cooper | 422 |
| —— | Copley | 407 |
| —— | Field | 338 |
| —— | D. Hill | 255 |
| —— | Hodgson | 407 |
| —— | Hutchison | 553 |
| —— | Hutton | 407 |
| —— | Lax | 379, 407 |
| —— | Lowndes | 407, 543 |
| —— | Manning | 399 |
| —— | Morison | 408 |
| —— | Messrs. Procter | 408 |
| —— | Mr. Rawsthorne | 408 |
| —— | Spraggon | 396 |
| —— | C. Stokes | 408 |
| —— | Thornthwaite | 525 |
| —— | B. Wilson | 408 |
| —— of the Valley | Ashburner | 409 |
| —— —— | H. Combe | 409 |
| —— —— | J. G. Sugden | 260 |
| —— —— | Hunt | 463 |
| —— —— | Yeats | 428 |
| —— White | I. Boswell | 409 |
| —— —— (Yg.) | do. | 409 |
| —— —— | R. Burgess | 409 |
| Lingcropper | J. Watson | 409 |
| Lingflower | Bruere | 406 |

| Cows. | Breeders. | Page |
|---|---|---|
| Lissa | Mr. Wiley | 403 |
| Little Red Rose | Douglas | 352 |
| —— Toy | Emmerson | 473 |
| Litty | J. La Touche | 279 |
| Livia | Parkinson | 412 |
| Lively | G. Faulkner | 410 |
| ——— | Richards | 412 |
| ——— | C. Stokes | 408 |
| ——— | J. Unthank | 410 |
| Locket | G. Faulkner | 405 |
| ——— | Rev. J. L. Sutton | 388 |
| Lodoiska | Earl Spencer | 410 |
| Loelia | Col. Kingscote | 460 |
| Lofty | Mr. Unthank | 484 |
| Lois | J. Watson | 410 |
| Lola Montez | J. G. Duff | 394 |
| —— ——— | Kinder | 487 |
| —— ——— | Robinson | 418 |
| Lovely | Adkins | 414 |
| ——— | H. Combe | 411 |
| ——— | Hague | 438 |
| ——— | W. Hodgson | 410, 552 |
| ——— | Mr. Whitaker | 411 |
| Lovesome | Earl of Carlisle | 411 |
| Lozenge | Sir W. B. Cooke | 257 |
| Lua | Mr. S. Spurr | 414 |
| Lucetta | Beasley | 415 |
| Lucia | Blaylock | 411 |
| Lucilla | E. Lakin | 411 |
| Lucky | Harrison | 411 |
| ——— Beauty | Kinder | 388 |
| Lucretia | Bagnall | 406 |
| Lucy (Yg.) | Mar. of Northampton | 412 |
| —— | Mr. Beauford | 412 |
| —— | Rev. T. Cator | 323 |
| —— | Mr. Copley | 407 |
| —— | G. Faulkner | 412 |
| —— | Gulland | 265 |
| —— | Lyall | 454 |
| —— | Loft | 412 |
| —— | Lovell | 412 |
| —— | Malins | 402 |
| —— | T. Morton | 533 |
| —— | Pittam | 503 |
| —— | Rev. J. L. Sutton | 388 |
| —— | Mr. Trotter | 412 |
| —— 2nd | do. | 412 |
| —— | Walker | 333 |
| —— | Welfitt | 413 |
| —— 2nd | do. | 413 |
| —— | Mrs. D. Wilkinson | 466 |
| —— 2nd | Mr. B. Wilson | 413 |
| —— 3rd | do. | 413 |
| —— | J. Woodhouse | 413 |
| Luminary | Manning | 413 |
| Luminous | Beasley | 415 |
| Luna | Earl Ducie | 413 |
| Luna | Mr. Parkinson | 414 |
| —— | Trotter | 399 |
| Lunette | Hall | 417 |
| ——— | J. W. Spurr | 414 |
| Lupin | Adkins | 414 |
| ——— | Lynn | 400 |
| ——— | Messrs. Watson | 414 |
| Lupine | Mr. J. Clover | 404 |
| Lustre | Messrs. Atkinson | 414 |
| ——— | Mr. Higgins | 401 |
| ——— | La Touche | 414 |
| Lustrustus | do. | 502 |
| Lute | Beasley | 415 |
| Lutestring | Adkins | 415 |
| Lydia | Dawson | 415 |
| —— | Messrs. Turnbull | 303 |
| Lyra | Mar. of Northampton | 415 |
| —— | Mr. Beasley | 415 |
| Mace | Cropper | 416 |
| Madaline | Earl Spencer | 416 |
| ——— | Mr. Booth | 416 |
| Madam | Mar. of Northampton | 432 |
| Madame Malibran | Mr. R. Lovell | 419 |
| Madeline | Bramstone | 437 |
| ——— | H. Watson | 416 |
| Madge | Sandbach | 260 |
| Madona | R. Lovell | 440 |
| Magdalen 3rd | Smythe Owen | 416 |
| Magic | Marjoribanks | 362 |
| ——— | Parkinson | 417 |
| Magnet | Capt. Barclay | 417 |
| Magnolia | Hon. C. Arbuthnot | 417 |
| ——— | Mr. Adeane | 417 |
| ——— | Bainbridge | 421 |
| ——— | Lakin | 417 |
| ——— | R. Lovell | 444 |
| ——— | Malins | 467 |
| Magpie | Kinder | 418 |
| Maiden | Hodgson | 552 |
| Maidenwell | Allenby | 418 |
| ——— Lass | do. | 418 |
| Maid Marian | Peckett | 369 |
| —— of Edgcott | R. Lovell | 418 |
| —— of Honour | Kinder | 402 |
| —— of Orleans | R. Lovell | 418 |
| Malibran | Duke of Leeds | 470 |
| ——— | Earl Spencer | 418 |
| ——— | Mr. Cooper | 296 |
| ——— | Edwards | 418 |
| ——— | R. Lovell | 419 |
| ——— | Marjoribanks | 418 |
| Malmsey | Parkinson | 424 |
| Mammosa | J. S. Bult | 419 |
| Mantalini | Sir A. Buller | 419 |
| ——— | Mr. W. Linton | 419 |
| Mantle | Booth | 419 |

| Cows. | Breeders. | Page |
|---|---|---|
| Mantilla | Mr. Beasley | 416 |
| Mantua-maker | Duke of Devonshire | 419 |
| Maranda | Mr. R. Lovell | 420 |
| Maradan | Parkinson | 419 |
| Marchioness | Lord Torrington | 326 |
| ——— | Mr. Chaloner | 395 |
| ——— | Collins | 450 |
| Marcia | Earl Spencer | 420 |
| ——— | Mr. Welfitt | 420 |
| ——— 2nd | do. | 420 |
| Margaret | Lord Torrington | 326, 420 |
| ——— | Mr. Bruere | 420 |
| ——— | Carnegie | 420 |
| ——— | Golden | 421 |
| Margery | R. Lovell | 421 |
| Marguerite | Sir C. Knightley | 421 |
| Maria | Mr. Booth | 422 |
| Marian | Thompson | 435 |
| Marie | R. Lovell | 444 |
| Marigold | Bainbridge | 421 |
| ——— | R. S. Bruere | 456 |
| ——— | Forrest | 421 |
| ——— | Parkinson | 422 |
| Marina | W. Cooper | 422 |
| ——— | Parkinson | 417 |
| Marion | J. Booth | 422 |
| ——— | R. Lovell | 422 |
| Marjery 2nd | Hay | 421 |
| Marjoram | Cropper | 416 |
| ——— | R. Lovell | 422 |
| ——— | Morrison | 423 |
| ——— | Serjeantson | 401 |
| Marlesford | Worledge | 509 |
| Marmalade | Loft | 423 |
| Martha | Astey | 423 |
| ——— | R. Jobson | 423 |
| ——— 2nd | do. | 423 |
| ——— | T. Morton | 423 |
| ——— | Smythe Owen | 428 |
| ——— | Parkinson | 424 |
| ——— | Thompson | 424 |
| Mary | Birchall | 325 |
| —— | Gaitskell | 424 |
| —— 1st | J. Gelderd | 439 |
| —— 2nd | do. | 439 |
| —— 3rd | do. | 439 |
| —— | Hoare | 543 |
| —— | Rev. C. James | 424 |
| —— | Mr. Marjoribanks | 418 |
| —— | Moses | 424, 428 |
| —— | Mann | 424 |
| —— | Robinson | 294, 425 |
| —— | Topham | 312 |
| —— | Wilkinson | 381 |
| —— | Wood | 461 |
| —— Ann | R. Jobson | 425 |
| —— —— 3rd | J. B. Lawton | 425 |
| Mary Ann | Mr. Walker | 425 |
| —— Anne | Gibson | 425 |
| Marygold | Burnett | 294 |
| Mary Graham | Newton | 393 |
| —— Gray | Milne | 426 |
| —— the 3rd | Earl of Carlisle | 426 |
| Matchless | Mr. Bannerman | 426 |
| ——— | Emmerson | 426 |
| Matilda (Yg.) | Lord Kinnaird | 426 |
| ——— 3rd | do. | 426 |
| ——— | Sir W. B. Cooke | 430 |
| ——— | Mr. Bowly | 427 |
| ——— | Burrowes | 427 |
| ——— | Dauthwaite | 427 |
| ——— | J. H. Downs | 292 |
| ——— | Emmerson | 427 |
| ——— | Forrest | 427 |
| ——— | King | 374 |
| ——— | Middleton | 428 |
| ——— | Moses | 428 |
| ——— | Simpson | 346 |
| ——— | Spearman | 428 |
| ——— | Yeats | 428 |
| ——— Junior | Willis | 427 |
| Matty | R. La Touche | 428 |
| Maud | Eastwood | 397 |
| ——— | Rowe | 548 |
| ——— | Spurr | 475 |
| Maude | Hon. H. W. Wilson | 472 |
| ——— | Mr. A. Harvey | 428 |
| ——— | Hayter | 398 |
| ——— | J. W. Spurr | 429 |
| Mavis | R. Jobson | 429 |
| May Blossom | Worledge | 528 |
| —— Bud | R. Lovell | 430 |
| —— Day | Sir G. Phillips | 429 |
| —— —— | Mr. Cattley | 335 |
| —— —— | Malins | 467 |
| —— —— | Parker | 538 |
| —— Flower | Mar. of Northampton | 465 |
| —— ——— | Mr. Claridge | 429 |
| —— ——— | Colvin | 514 |
| —— ——— | Cropper | 416, 429 |
| —— ——— | Eastwood | 517 |
| —— ——— | Malins | 467 |
| —— ——— 2nd | Morrison | 430 |
| —— ——— 4th | do. | 430 |
| —— Fly | Adeane | 430 |
| Mayoress | Wiley | 430 |
| May Rose | R. Lovell | 430 |
| —— Thorn | Sir W. B. Cooke | 430 |
| Medusa | Mr. Parkinson | 431 |
| Meg | Trotter | 393 |
| Megg Dodds | Carruthers | 431 |
| Meg Merriles | C. Atkinson | 496 |
| Melissa | Parkinson | 431 |
| Melodrame | Earl Spencer | 431 |

| *Cows.* | *Breeders.* | *Page* |
|---|---|---|
| Melody | Earl Spencer | 431 |
| Melody | Sir C. R. Tempest | 431 |
| ——— | Mr. Adeane | 430 |
| ——— | Jaques | 432 |
| ——— | Longmore | 364 |
| ——— | Parker | 282 |
| ——— | Parkinson | 431 |
| Melon | R. Lovell | 420 |
| Melrose | Crossley | 535 |
| ——— | Major Nugent | 494 |
| ——— | Mr. B. Wilson | 432 |
| Mermaid | Lord Torrington | 432 |
| ——— | Mr. Barnett | 432 |
| ——— | Kemp | 432 |
| Merry | Hay | 433, 548 |
| ——— 2nd | do. | 433 |
| ——— Maid | Colvin | 427 |
| Metal | Barthropp | 436 |
| ——— | Hall | 528 |
| Midnight | Yeats | 447 |
| Midsummer | Birchall | 558 |
| Mildred | Rev. C. James | 319 |
| Milker | Mr. Stevens | 433, 473 |
| Milkmaid | Lord Torrington | 263 |
| ——— | Mr. Adeane | 434 |
| ——— | Carnegie | 433 |
| ——— | Colvin | 427 |
| ——— | Parker | 433 |
| Milk White | Rev. T. Cator | 508 |
| Millicent (Yg.) | Mr. Adeane | 434 |
| Mina | Rev. C. James | 288 |
| Minerva | Earl Ducie | 434 |
| ——— | Mr. Parkinson | 431 |
| ——— | Pittam | 434 |
| Minikin 2nd | H. Killick | 434 |
| ——— | C. Richards | 443 |
| Minna | Cattley | 434 |
| ——— | Rawson | 435 |
| ——— | Walker | 273 |
| ——— | J. Watson | 435 |
| Minuet | Earl Ducie | 434 |
| ——— | Earl Spencer | 435 |
| Minstrel | Mr. Parkinson | 417 |
| Minx | I. Boswell | 528 |
| Mirian | Morrison | 435 |
| Mirth | Hall | 513 |
| Mirza | do. | 410 |
| Mischief | C. Atkinson | 493 |
| Miss | H. W. Wilson | 435, 479 |
| —— Allen | Rev. T. Harrison | 436 |
| —— Ann | Mr. Lax | 527 |
| —— | Messrs. Watson | 436 |
| —— Bates | Mr. J. Bates | 436 |
| —— Berry | Carter | 436 |
| —— Bertram | R. La Touche | 436 |
| —— Brown | R. Brown | 437 |
| —— Cartwright | Cartwright | 437 |
| Miss Chapel | Mr. Hardcastle | 437 |
| —— Chrisp | J. Chrisp | 437 |
| —— Colling | J. G. Dixon | 438 |
| —— ——— 2nd | Topham | 438 |
| —— Connington 2nd | do. | 438 |
| —— Conservative | Welfitt | 506 |
| —— Cooke | Cooke | 438 |
| —— Elvyn | Tucker | 513 |
| —— Empress 1st | J. P. Hague | 335, 438 |
| —— ——— 2nd | Hague | 335 |
| —— ——— 3rd | do. | 335 |
| —— Fairfax | J. Booth | 438 |
| —— ——— | Rev. J. Storer | 392 |
| —— Fanny | Mr. J. Dauthwaite | 439 |
| —— Fleetham | Hardcastle | 437 |
| —— Flora | J. Clover | 439 |
| —— Fortune | Fortune | 261 |
| —— Goodall | Major Healey | 439 |
| —— Graceful | Mr. J. Clover | 439 |
| —— Graham | J. Graham | 439 |
| —— ——— | R. Jobson | 440 |
| —— Harrison | J. Shaw | 440, 442 |
| —— Hudson | Wiley | 430 |
| —— Hunt | R. Jobson | 383 |
| —— Marigold | R. Lovell | 440 |
| —— Marjoram | do. | 422 |
| —— Millar | Millar | 418 |
| —— Myrtle | R. Lovell | 440 |
| —— Nancy | Parrott | 416 |
| —— Netherby | R. Jobson | 440 |
| —— Norfolk | H. T. Peacock | 440 |
| —— O'Leary | J. La Touche | 270 |
| —— Page | J. S. Bult | 441 |
| —— Parkinson | Lee Norman | 441 |
| —— Pickwick | H. Watson | 441 |
| —— Rose | R. Lovell | 430 |
| —— Sarah | J. Shaw | 441, 442 |
| —— Shaftoe | Thornthwaite | 528 |
| —— Simple | Pittam | 441 |
| —— Spot | Maitland | 514 |
| —— Thompson | Thompson | 442 |
| —— Watson | H. Killick | 453 |
| —— ——— | Sturgeon | 349 |
| —— Wear | J. Gelderd | 550 |
| —— Wellington | Messrs. Angus | 442 |
| —— Wharncliffe | Mr. Hayward | 442 |
| —— ——— | B. Wilson | 442 |
| —— Wheatley | Sir W. B. Cooke | 430 |
| —— White | Mr. Hutton | 442 |
| Mistletoe | Priestley | 442 |
| Mistress | Pittam | 443 |
| ——— Bertram | R. La Touche | 443 |
| Mrs. Croppy | R. Jobson | 443 |
| Modesty | Lord Kinnaird | 446 |
| ——— | Mr. Bramstone | 460 |
| ——— | Cattley | 547 |
| ——— | R. Lovell | 443 |

| *Cows.* | *Breeders.* | *Page* |
|---|---|---|
| Modish | Mr. R. Stratton | 443 |
| Modney | Frost | 371 |
| Molly | Fox | 443 |
| —— | Spraggon | 557 |
| —— | Messrs. Turnbull | 437 |
| —— Bawn | Mr. M'Intosh | 444 |
| Mona | W. Haslam | 251 |
| —— | R. Lovell | 444 |
| Moodki | Priestley | 317 |
| Moonbeam | Parkinson | 444 |
| Moonlight | Colvin | 444 |
| Moonshade | do. | 444 |
| Moonshine | do. | 444 |
| Mop | Hall | 443 |
| Morena | Lord Hill | 421 |
| Morrison's Pills | Mr. Lister | 444 |
| Moss | Hardcastle | 444 |
| —— Rose | Adkins | 288 |
| —— —— | C. Atkinson | 445 |
| —— ——(Yg.) | R. Booth | 445 |
| —— —— | Carruthers | 445 |
| —— —— | Cattley | 483 |
| —— —— | Cooper | 445 |
| —— —— | Emmerson | 445 |
| —— —— | Gelderd | 307 |
| —— —— | Hayter | 371 |
| —— —— | Hodgson | 552 |
| —— —— | R. Lawson | 446 |
| —— —— | Lowndes | 252, 446 |
| —— —— | Micklethwaite | 365 |
| —— —— | Mitchell | 278 |
| —— —— | Lee Norman | 419 |
| —— —— | C. Richards | 440 |
| —— —— | Rose | 446 |
| —— —— | Stobbart | 446 |
| —— —— | H. Watson | 549 |
| —— —— | do. | 447 |
| —— —— 2nd | B. Wilson | 447 |
| —— —— | Woodhouse | 447 |
| —— —— | Yeats | 447 |
| Mulberry | R. Gilbert | 447 |
| Musa | Hutton | 448 |
| Music | Lord Hill | 432 |
| —— | Sir C. R. Tempest | 431 |
| —— | Mr. Adkins | 448 |
| —— | Astey | 423 |
| —— | Serjeantson | 286 |
| Musidora | Earl Spencer | 448 |
| Muta | Mr. Cooper | 445 |
| Myra | J. W. Spurr | 429 |
| Myrrha | J. La Touche | 270 |
| Myrtle | Almond | 448 |
| —— | Bagnall | 448 |
| —— 2nd | R. S. Bruere | 531 |
| —— | J. S. Bult | 419 |
| —— | R. Chilton | 448 |
| —— | Field | 375 |
| Myrtle | Mr. Garnett | 396 |
| —— | B. King | 360 |
| —— | Maidens | 429 |
| —— | Lee Norman | 441 |
| —— | Thompson | 424 |
| —— | H. Watson | 449 |
| Mystic | Cropper | 429 |
| Nameless | Logan | 449 |
| Nancy | Capt. Barclay | 449 |
| —— | Mr. Dawson | 449 |
| —— | Marjoribanks | 452 |
| —— | T. Morton | 449 |
| —— | C. Stokes | 450 |
| —— | Thompson | 450 |
| Nann | Marjoribanks | 452 |
| Nannette | Adeane | 417, 450 |
| —— | Thompson | 453 |
| Nanny | Rev. J. L. Sutton | 456 |
| —— | Mr. Trant | 546 |
| Naomi | F. Watt | 452 |
| Narcissus | Rotch | 450 |
| Nasterlinne | E. Lakin | 455 |
| Neal | J. Watson | 450 |
| Neatness | Kemp | 451 |
| Nebula | Earl Spencer | 451 |
| Necklace | Mr. Newlove | 451 |
| —— | Topham | 312 |
| Nectarine | Newlove | 451 |
| —— | Messrs. Wells | 451 |
| Neena | Mr. Carruthers | 452 |
| Nell | R. La Touche | 452 |
| —— | Spraggon | 557 |
| —— | Messrs. Watson | 452 |
| Nelly | Earl of Carlisle | 453 |
| —— | Earl Spencer | 452 |
| —— | Hon. Mrs. Adeane | 417 |
| —— | Mr. E. Hunter | 452 |
| —— | Rev. J. L. Sutton | 456 |
| Nettle | Earl of Carlisle | 451 |
| —— | Mr. C. Atkinson | 445 |
| —— | Thompson | 453 |
| Nemesis | H. Watson | 453 |
| Nemophila | Thompson | 450 |
| Nemophylla | E. Lakin | 454 |
| Neswick | Wheatley | 453 |
| Netherby 1st | Newbold | 453 |
| —— II. | A. Stevens | 453 |
| New Love | Newlove | 453 |
| —— Year's Gift | A. Harvey | 257 |
| Nicety | H. Smith | 451 |
| Nightingale | A. Harvey | 454 |
| —— II. | do. | 454 |
| —— | Kerrich | 444 |
| —— | Thompson | 455 |
| Nina | Earl Ducie | 454 |
| —— | Mr. Gulland | 551 |

| Cows. | Breeders. | Page |
|---|---|---|
| Nina | Mr. H. Killick | 453 |
| No. 55 | Mason | 454 |
| Nonpareil | Bagnall | 470 |
| Nora | Atkinson | 454 |
| Norah | Gibson | 454 |
| Norma | E. Lakin | 454 |
| Northern Belle | G. A. Grey | 550 |
| Nosegay | Adeane | 417 |
| ——— | Adkins | 455 |
| ——— | Stewart | 455 |
| ——— | Thompson | 455 |
| Novice | E. Lakin | 455 |
| Nox | Trotter | 455 |
| Nun | J. S. Bult | 456 |
| —— | Dawson | 456 |
| Nutmeg | Earl of Carlisle | 451 |
| Nutty | Mr. R. S. Bruere | 456 |
| Nymph | Earl of Carlisle | 451 |
| ——— | Mr. E. Lakin | 454 |
| ——— | Rev. J. L. Sutton | 456 |
| ——— | Mr. Wilkinson | 381 |
| Oak Apple | Manning | 456 |
| —— Leaf | Earl of Carlisle | 457 |
| Octave | Mr. Hall | 418 |
| Octavia | R. Jobson | 457 |
| Odonto | I. Boswell | 457 |
| Old Love | Newlove | 457 |
| Olinda | Earl of Carlisle | 457 |
| Olive | Earl Spencer | 457 |
| —— | Mr. Bagnall | 341 |
| —— | R. Jobson | 457 |
| —— | Parkinson | 458 |
| Olivia | Smythe Owen | 458, 459 |
| ——— | Milward | 458 |
| Olympia | Parkinson | 458 |
| Omega Cow | Topham | 458 |
| Onion | Earl Spencer | 458 |
| Ophelia | Smythe Owen | 458, 459 |
| Orange | Earl Spencer | 459 |
| Oriflamme | Mr. Bainbridge | 459 |
| Orinda | R. C. Lowndes | 252, 450 |
| Orphan | Bosville | 459 |
| Otto Rose | Stevens | 460, 473 |
| Oundine | I. Boswell | 361 |
| Overture | Smythe Owen | 459 |
| Oyster Girl | Earl of Carlisle | 460 |
| Padmore | Mr. Pittam | 301 |
| Pageant | Earl Ducie | 476 |
| Pale Face | Mr. T. Garne | 469 |
| Pallas | Hay | 541 |
| Palm Flower | Jopp | 429 |
| Panic | Ambler | 464 |
| Pansey | Bramstone | 376, 460 |
| Pansy | E. Lakin | 474 |
| Parade | Parkinson | 462 |
| Parmesan | Mr. Fetherstonhaugh | 443 |
| Parrot | Faulkner | 465 |
| Partridge | Mar. of Northampton | 460 |
| Pastime | Mr. W. Parker | 461 |
| ——— | J. Watson | 461 |
| Patch 5th | Earl of Carlisle | 461 |
| Patent | Mr. Renton | 461 |
| Patience | A. Harvey | 525 |
| ——— | Messrs. Wells | 293 |
| Paulina | Earl Ducie | 461 |
| Peace | Mr. Cottrell | 462 |
| Peach | J. G. Sugden | 260 |
| ——— | Messrs. Wells | 451 |
| Pearl | Sir P. Mostyn | 462 |
| Pedigree | Mr. Pittam | 279 |
| Peg | Lax | 346, 363 |
| Peggy | Sir C. R. Tempest | 384 |
| ——— | Mr. R. S. Bruere | 462, 531 |
| ——— | G. R. Carnegie | 463 |
| ——— | Hunt | 463 |
| Peepy Pet | Messrs. Lambert | 462 |
| Peeress | Mr. Cattley | 335 |
| ——— | Hayter | 379 |
| ——— | G. Wood | 462 |
| Perfect | Col. Dalgairns | 463 |
| Perfection | Mr. Buston | 463 |
| Pet | Garne | 463 |
| — | Smythe Owen | 464, 476 |
| Peta | Rowe | 464 |
| Petrel | Dawson | 467 |
| Phantasia | J. La Touche | 279 |
| Phantom | Lord Torrington | 432 |
| ——— | Mr. J. Watson | 464 |
| Phara | Parkinson | 464 |
| Phillis | Hunt | 464 |
| ——— | Parkinson | 464 |
| ——— | Wilkinson | 249, 464 |
| Picotee | Lord Southampton | 330 |
| ——— | Hon. H. W. Wilson | 466 |
| ——— | Mr. Cruickshank | 465 |
| ——— | Marjoribanks | 466 |
| Pigeon | Faulkner | 465 |
| Pine Apple | Garne | 463 |
| Pink | Mar. of Northampton | 465 |
| —— | Mr. Griffin | 465 |
| —— | Lindsell | 465 |
| —— | C. Stokes | 466 |
| —— (Yg.) | do. | 466 |
| —— | Rev. J. L. Sutton | 466 |
| —— | Mr. Thornthwaite | 466 |
| —— | J. Webb | 296 |
| —— Flower | Mrs. D. Wilkinson | 466 |
| Piping | Mr. C. Stokes | 466 |
| Pippin | Adkins | 467 |
| Placida | Sandbach | 255 |
| Playfellow | Adkins | 355 |
| Pledge | Loft | 467 |

| Cows. | Breeders. | Page |
|---|---|---|
| Plenitude | Mr. Cottrell | 467 |
| Polka Mania | J. Woodhouse | 467 |
| Polly | Dodd | 404 |
| —— | Trotter | 467 |
| —— | J. Watson | 469 |
| Polyanthus | Griffin | 471 |
| Pomona | Stevenson | 468 |
| ——— | Rev. J. L. Sutton | 468 |
| Portia | do. | 468 |
| ——— | Mr. Unthank | 468 |
| ——— | Whitaker | 468 |
| Portrait | T. Garne | 469 |
| Posthuma | Earl Spencer | 469 |
| Precept | Mr. Booth | 475 |
| Premium | Earl of Lonsdale | 469 |
| ——— | Mr. C. H. Rowe | 469 |
| ——— 2nd | J. Watson | 469 |
| Pretty | C. Stokes | 469 |
| ——— Maid | R. S. Bruere | 470 |
| ——— Poll | Pittam | 399 |
| Priam | J. Watson | 470 |
| Pride | Sir C. R. Tempest | 470 |
| Prima | Mr. Spurr | 475 |
| —— Donna | Duke of Leeds | 470 |
| —— ——— | Mr. Gilbert | 485 |
| —— ——— | R. Ingram | 467 |
| —— ——— | H. Killick | 434 |
| Prime | Lord Hill | 293 |
| Primrose | Sir P. Mostyn | 508 |
| ——— | Mr. Bagnall | 470 |
| ——— | Capt. Barclay | 470, 546 |
| ——— | Mr. Burnett | 306 |
| ——— | R. Chilton | 471 |
| ——— | Col. Dalgairns | 395 |
| ——— | Mr. Lowndes | 459 |
| ——— | Maidens | 474 |
| ——— | Capt. Powles | 471 |
| ——— | Mr. C. Stokes | 471 |
| ——— (Yg.) | Thornthwaite | 466 |
| ——— | Watson | 471 |
| Primula | Beasley | 471 |
| Princess | Duke of Devonshire | 556 |
| ——— | Lord Hastings | 471 |
| ——— | Lord Hill | 367 |
| ——— | Sir H. V. Tempest | 472 |
| ——— | Sir T. de Trafford | 470 |
| ——— | Hon. H. W. Wilson | 472, 479 |
| ——— | Mr. Bagnall | 472 |
| ——— | J. Browell | 309 |
| ——— | Charlton | 472 |
| ——— | T. Dodd | 472 |
| ——— | Emmerson | 473 |
| ——— 3rd | do. | 473 |
| ——— | A. Harrison | 473 |
| ——— | Hopkins | 472, 473 |
| ——— | Kemp | 474 |
| ——— | E. Lakin | 474 |
| Princess | Mr. T. Lambert | 474 |
| ——— | Malins | 559 |
| ——— | Morton | 423 |
| ——— | Messrs. Mowbray | 304 |
| ——— | Mr. Parkinson | 474 |
| ——— | Robinson | 474 |
| ——— 2nd | Robinson | 475 |
| ——— | Yeats | 475 |
| ——— Alice | Lord Torrington | 343 |
| ——— ——— | Mr. Booth | 461 |
| ——— ——— | King | 401 |
| ——— ——— | R. Lovell | 249 |
| ——— ——— | Major Stewart | 479 |
| ——— ——— | Mr. Topham | 475 |
| ——— ——— | Wetherell | 279 |
| ——— Flos | Hutchison | 273 |
| ——— Helena | Downs | 477 |
| ——— Royal | Clark | 475 |
| ——— ——— | Fawkes | 475 |
| ——— ——— | Hay | 541 |
| ——— ——— | R. Jobson | 476 |
| ——— ——— | King | 401 |
| ——— ——— | Lister | 476 |
| ——— ——— | Phillimore | 544 |
| ——— ——— | Thompson | 476 |
| ——— ——— | Unthank | 476 |
| ——— ——— | Wetherell | 476 |
| ——— ——— | Whitaker | 477 |
| Privet | J. Watson | 464 |
| Prophetess | Earl Spencer | 477 |
| Prosperity | Mr. Birchall | 550 |
| Prude | Lord Hill | 512 |
| ——— | Mr. T. Morton | 477 |
| Prudence | Hall | 559 |
| ——— | Morton | 477 |
| ——— | Pittam | 284 |
| Prunella | J. Watson | 461 |
| Pure | Hutchison | 266 |
| —— Diel | Duke of Leeds | 470 |
| Purity | Mr. Adkins | 477 |
| ——— 2nd | Topham | 478 |
| Purple | Linton | 478 |
| Pussey | Col. Kingscote | 363 |
| Puzzle | Mr. Hall | 261 |
| Pyrrha | Spurr | 475 |
| Quack | Hutchison | 266 |
| Queen | Stevens | 433, 478 |
| ——— Anne | Smythe Owen | 252 |
| ——— Bess | Major Stewart | 478 |
| ——— Caroline | W. F. Macnaghton | 479 |
| ——— of Beauty | Mr. Robinson | 474 |
| ——— of Hearts | Longmore | 479, 552 |
| ——— of Scotland | Major Stewart | 481 |
| ——— of the Meadow | Capt. Barclay | 479 |
| ——— Victoria | Mr. Baker | 479 |

| Cows. | Breeders. | Page |
|---|---|---|
| Rachel (Yg.) | Mr. L. Carnegie | 479 |
| ——— | Carruthers | 480 |
| ——— | T. Moses | 480 |
| ——— | J. Watson | 480 |
| Rally | Hall | 480 |
| Rarity | Earl Spencer | 480 |
| ——— (Yg.) | Mr. Rowe | 481 |
| Raspberry | Raine | 481 |
| ——— | Rev. J. L. Sutton | 481 |
| ——— | Mr. J. Watson | 492 |
| Rebecca | Carruthers | 481 |
| ——— | Fetherstonhaugh | 495 |
| ——— | A. Harvey | 379 |
| ——— | T. Moses | 480 |
| ——— | Major Stewart | 481 |
| Red Duchess | Mr. J. Chrisp | 482 |
| —— ——— (Yg.) | do. | 482 |
| —— ——— 2nd | Hayter | 482 |
| —— Fanny | J. Chrisp | 482 |
| —— Hawthorn | Longmore | 329 |
| —— Moss Rose | Cartwright | 483 |
| —— Rose | J. S. Bult | 482 |
| —— —— | Carruthers | 445 |
| —— —— | Cattley | 483 |
| —— —— | Cruickshank | 483 |
| —— —— | Emmerson | 397, 483 |
| —— —— | Fergusson | 486 |
| —— —— | Hall | 480 |
| —— —— | Hunt | 464 |
| —— —— | Lax | 373 |
| —— —— | Messrs. Lee | 483 |
| —— —— | Mr. Middleton | 484 |
| —— —— | Orr | 453 |
| —— —— 2nd | J. Stephenson | 530 |
| —— —— | Trotter | 484 |
| —— —— | Unthank | 484 |
| —— —— | Whitaker | 484 |
| —— —— | Messrs. Wells | 547 |
| —— —— | Mr. Yeats | 484 |
| —— Sabina | Orr | 503 |
| —— Strawberry | R. Gilbert | 485 |
| Reflection | Longmore | 519 |
| Regality | Annesley | 485 |
| Relic | Sir C. R. Tempest | 485 |
| Renown | Earl Spencer | 485 |
| Repealer | Mr. J. Watson | 480 |
| Rhea | Rev. J. L. Sutton | 501 |
| Rhoda | Mr. Dawson | 486 |
| ——— | R. Lovell | 502 |
| ——— | Middleton | 485 |
| ——— | Morrison | 490 |
| ——— 2nd | Smythe Owen | 485, 500 |
| Rhodgate | Neale | 486 |
| Rhododendron | Caldecott | 330 |
| Ringdove | Fergusson | 486 |
| ——— | Shawe | 486 |
| Ringlet | Manning | 486 |
| Ringlet | Mr. Marjoribanks | 501 |
| ——— | Parrington | 486 |
| Roan (Yg.) | C. Stokes | 486 |
| —— Belle | Unsworth | 270 |
| —— Fan | Kinder | 487 |
| —— Lily | Harvey | 409 |
| —— Rose | Ingram | 497 |
| Roany | Hague | 487 |
| Rocket | Adkins | 487 |
| ——— | Faulkner | 487 |
| Rock Rose | Sandbach | 487 |
| Rodah | Stamper | 334 |
| Roguery | Earl Spencer | 488 |
| Rolla | do. | 488 |
| —— 2nd | Mr. Carruthers | 271 |
| —— 3rd | do. | 271 |
| Romeo | Robinson | 488 |
| Romp | Hall | 480 |
| Rosa | Browell | 318 |
| —— | Dawson | 488 |
| —— | Lloyd | 488 |
| —— | M'Gildowny | 258 |
| —— | Robinson | 492 |
| —— | Stewart | 382 |
| Rosabella | Cattley | 483 |
| ——— | J. Watson | 489 |
| Rosalba | Maynard | 489 |
| Rosalie | Fox | 489 |
| Rosalind | Earl Spencer | 489 |
| ——— | Mr. Hincks | 489 |
| Rosamond | Capt. Barclay | 489 |
| ——— | Chilton | 490 |
| ——— | Gaitskell | 374 |
| ——— | B. King | 490 |
| ——— | Manning | 486 |
| ——— | Middleton | 484 |
| ——— | Shawe | 499 |
| ——— | C. Stokes | 490 |
| ——— | Wentworth | 490 |
| ——— | J. Watson | 492 |
| Rosanna | Hunt | 490 |
| Rosart | J. Watson | 489 |
| Rosary | Sir A. Buller | 495 |
| Rose | Mr. Adeane | 491 |
| —— | Bagnall | 491 |
| —— | Bowly | 491 |
| —— | Brodie | 491 |
| —— | Harrison | 491 |
| —— | Hunter | 452 |
| —— | Robinson | 492 |
| —— | Rev. J. L. Sutton | 492 |
| —— | Messrs. Watson | 492 |
| Rosebell | Mr. Maitland | 342 |
| ——— | J. Watson | 492 |
| Roseberry | do. | 492 |
| Rosebud | Lord Torrington | 493 |
| ——— | Mr. Ashburner | 493 |

| Cows. | Breeders. | Page |
|---|---|---|
| Rosebud | Mr. Atkinson | 493 |
| ——— | Capt. Barclay | 493 |
| ——— | Mr. Browell | 494 |
| ——— | Buston | 494 |
| ——— | Carruthers | 494 |
| ——— | J. Gelderd | 307 |
| ——— | Hunt | 464, 494 |
| ——— | R. Lawson | 275 |
| ——— | Messrs. Procter | 494 |
| ——— | Mr. Rowe | 495 |
| ——— | Rev. J. L. Sutton | 492 |
| ——— | Messrs. Watson | 495 |
| ——— | Mr. Wetherell | 553 |
| ——— | Willis | 523 |
| ——— (Yg.) | G. Wood | 495 |
| Rosebush | J. Watson | 495 |
| Rose de Meaux | Gaitskell | 387 |
| —— Helen | J. Watson | 495 |
| —— Leaf | Messrs. Procter | 495 |
| —— —— | Rev. H. Smith | 495 |
| —— —— | Mr. Wetherell | 553 |
| Roselle | Bramstone | 342 |
| Rosemary | Allen | 496 |
| ——— | Morton | 554 |
| ——— | J. Watson | 492 |
| ——— | Wetherell | 553 |
| Rose of Lucerne | Linton | 393 |
| Rosetta | Bowly | 496 |
| Rosette | Dawson | 488 |
| ——— | Peacock | 496 |
| Rose Warren | Jaques | 496 |
| Rosina | Atkinson | 496 |
| ——— | Bagnall | 491 |
| ——— | Barnett | 497 |
| ——— | J. Colling | 497 |
| ——— (Yg.) | Chaloner | 497 |
| ——— | J. Watson | 492 |
| ——— | Mrs. Wilkinson | 497 |
| ——— | Mr. Woodhouse | 497 |
| Rosy | Barnett | 498 |
| Rouge | Bramstone | 330, 498 |
| ——— | J. Colling | 498 |
| ——— | Wilkinson | 498 |
| Rowena | Lord Feversham | 498 |
| ——— | Lord Torrington | 343 |
| ——— | Mr. Caldecott | 311 |
| Rozelle | Whitaker | 499 |
| Ruby | Sir T. de Trafford | 485 |
| —— | Mr. Adkins | 455 |
| —— | Ashburner | 499 |
| —— | J. Colling | 499 |
| —— | Faulkner | 487 |
| —— | Hunt | 499 |
| —— | Lowndes | 499 |
| —— | Middleton | 485 |
| —— | Milward | 500 |
| —— | Newton | 498 |
| Ruby 1st | Mr. Smythe Owen | 500 |
| —— 2nd | do. | 500 |
| —— 3rd | do. | 500 |
| —— | Sandbach | 255 |
| —— | C. Stokes | 500 |
| —— (Yg.) | do. | 500 |
| —— | Rev. J. L. Sutton | 501 |
| —— (Yg.) | Mr. Thornthwaite | 529 |
| —— 2nd | do. | 529 |
| —— | Welfitt | 501 |
| —— 2nd | do. | 501 |
| —— 3rd | do. | 501 |
| —— | Wentworth | 501 |
| —— | Wilson | 501 |
| —— | Yorke | 501 |
| Rushlight | R. La Touche | 502 |
| Ruth | H. Combe | 500 |
| —— | Hardcastle | 444 |
| —— | R. Lovell | 502 |
| —— | Morrison | 499 |
| —— | Pearson | 502 |
| Rye Neck | T. Morton | 502 |
| Sabella | J. Watson | 503 |
| Sabina | S. Orr | 503 |
| St. Albans | Pittam | 503 |
| —Martin's Myrtle | Clover | 448 |
| Sally | Lax | 543 |
| —— | Linton | 503 |
| —— (Yg.) | W. Raine | 503 |
| —— Knight | Robinson | 488 |
| —— O'More | Hutton | 503 |
| —— ——— 3rd | B. Wilson | 503 |
| Salus | Sir A. Buller | 508 |
| Salvia | Mr. Adeane | 491 |
| Salvini | B. Wilson | 291 |
| Sandal | Lord Hill | 367 |
| Sappho | Earl of Burlington | 508 |
| ——— | Mr. H. Combe | 554 |
| ——— | Parker | 282 |
| Sarah | Birchall | 325 |
| —— | Burrows | 504 |
| —— | Grindall | 333, 504 |
| Satellite | Duke of Devonshire | 449 |
| —— —— | Mr. E. Lakin | 516 |
| Saveloy | Barnett | 504 |
| Saxifrage | Hall | 547 |
| Scarlet | Kinder | 465 |
| Science | Whitaker | 504 |
| Scotland's Queen | Cruickshank | 504 |
| Scrip | Lord Hill | 469 |
| Sea Flower | Mr. Fergusson | 505 |
| Seagull | H. Combe | 505 |
| Sea Nymph | Capt. Shawe | 505 |
| Secret | Lord Hill | 340 |
| Segetia | Sir A. Buller | 508 |
| Sela | do. | 508 |

| Cows. | Breeders. | Page |
|---|---|---|
| Selina | Sir C. Knightley | 505 |
| ——— | Mr. R. Lovell | 516 |
| ——— | Rev. J. L. Sutton | 507 |
| ——— | Mr. Worledge | 534 |
| Sensitive | Hutton | 448 |
| Seraph | Parkinson | 505 |
| Seraphina | Earl Spencer | 505 |
| ——— | Lord Hill | 373 |
| Serenade | Earl Spencer | 505 |
| Shamrock Fanny | Mr. Topham | 505 |
| Shepherdess | J. Hall | 505 |
| Sibyl | B. Wilson | 506 |
| Sidonia | Whitaker | 506 |
| Siren | Smythe Owen | 513 |
| Sister Clare | Duke of Leeds | 521 |
| —— Marjery | Mr. Hay | 421 |
| —— Mary | Earl of Carlisle | 506 |
| ——to Yg. | Conservative Mr. Welfitt | 506 |
| Skulky | Mr. Kinder | 487 |
| Sling | Hague | 487 |
| Slipshod | Shawe | 506 |
| Slow | Mar. of Northampton | 507 |
| Smeatonia 2nd | Mr. Rowe | 507 |
| Smut | Lowndes | 446 |
| Snowball | Rev. P. Gurdon | 507 |
| ——— | Mr. C. Stokes | 507 |
| ——— | Rev. J. L. Sutton | 507 |
| Snowberry | Mr. Adeane | 508 |
| ——— | Bainbridge | 519 |
| ——— | Rev. E. Smith | 508 |
| ——— | Major Stewart | 478 |
| ——— | Mr. Worledge | 525 |
| Snowdrift | Major Stewart | 538 |
| Snowdrop | Earl Brownlow | 508 |
| ——— | Sir E. Mostyn | 508 |
| ——— | Rev. T. Cator | 508 |
| ——— | Mr. Eastwood | 322 |
| ——— | Everitt | 442 |
| ——— | Hayter | 509 |
| ——— | Largent | 509 |
| ——— | Lax | 379 |
| ——— | Longmore | 336, 509 |
| ——— | Sandbach | 518 |
| ——— | Simpson | 279 |
| ——— | Sugden | 345, 509 |
| ——— | R. La Touche | 509 |
| ——— | Walker | 551 |
| ——— | J. Watson | 502 |
| ——— | | 508 |
| Snow White | Rev. C. James | 424 |
| Soaf | Mar. of Northampton | 510 |
| Sobraon | Mr. Priestley | 405 |
| Soldier's Daughter | C. Atkinson | 366 |
| Songster | P. Serjeantson | 510 |
| Songstress | Lord Huntingfield | 510 |
| Sonsie 4th | Mr. R. Jobson | 510 |
| ——— 5th | do. | 510 |
| Sonsie 6th | Mr. R. Jobson | 511 |
| ——— 7th | do. | 511 |
| ——— 8th | do. | 511 |
| ——— 9th | Fetherstonhaugh | 511 |
| ——— — | R. Jobson | 511 |
| ——— 12th | do. | 510 |
| ——— 13th | do. | 510 |
| Sophia | Hutchison | 512 |
| ——— | Rev. J. L. Sutton | 523 |
| ——— | Mr. York | 512 |
| Sophy | Mar. of Northampton | 510 |
| ——— | Mr. Kinder | 512 |
| ——— | R. Lovell | 512 |
| Sorcery | Hall | 477 |
| Sorella C. | Duke of Leeds | 521 |
| Spaewife | Mr. Hall | 379 |
| ——— | Longmore | 336 |
| Spangle | Lord Torrington | 493, 512 |
| ——— | Mr. E. Lakin | 513 |
| ——— | Rev. H. Smith | 513 |
| Spicy | Mr. Robinson | 300 |
| Spinette | Earl Spencer | 513 |
| Spinster | do. | 513 |
| Splendid | Smythe Owen | 513, 520 |
| ——— | Waldy | 514 |
| Splendour | Hall | 482 |
| ——— | Jobling | 514 |
| ——— | Lambert | 256 |
| ——— 2nd | Topham | 514 |
| ——— | Wetherell | 397 |
| Sposa Cara | Duke of Leeds | 521 |
| Spot | Mr. Bramstone | 305 |
| ——— | Maitland | 514 |
| —— (Yg.) | C. Stokes | 514 |
| ——— | J. Watson | 514 |
| Spotless | Hutchison | 266 |
| Spotted Boughton | Edmonds | 515 |
| Spotty | Messrs. Atkinson | 293 |
| ——— | Mr. Hutchison | 525 |
| Starlight | Childers | 515 |
| Start | Earl of Burlington | 516 |
| Starville (Yg.) | Mr. Fawcett | 301, 515 |
| ——— | W. Jobson | 515 |
| Stately | Earl of Burlington | 516 |
| ——— | Mr. R. Lovell | 512 |
| ——— | Smythe Owen | 520 |
| Statira | Watson | 516 |
| Stella | Bagnall | 472 |
| ——— | E. Lakin | 516 |
| ——— | R. Lovell | 516 |
| ——— | Parker | 495 |
| ——— | Parkinson | 516 |
| ——— | Whitaker | 516 |
| Stellina | R. La Touche | 517 |
| Stranger | Kirkham | 264 |
| Strawberry | Capt. Barclay | 517 |
| ——— | Mr. Bagnall | 517 |

| Cows. | Breeders. | Page |
|---|---|---|
| Strawberry 3rd | Mr. Booth | 517 |
| ——— 2nd | Cartwright | 517 |
| ——— | Cattley | 517 |
| ——— (Yg.) | Cook | 518 |
| ——— ——— | J. Copley | 518, 519 |
| ——— 3rd | do. | 519 |
| ——— | Grindall | 325 |
| ——— | Harris | 518 |
| ——— (Yg.) | Major Healey | 518 |
| ——— | Mr. Hutchison | 525 |
| ——— | Robinson | 425 |
| ——— | Robson | 518 |
| ——— | Sandbach | 518 |
| ——— | R. Smith | 520 |
| ——— | Thompson | 344, 519 |
| ——— | Wilkinson | 381 |
| ——— (Yg.) | Yeats | 327 |
| Sultana | Bainbridge | 519 |
| Summerton | R. Burgess | 519 |
| Sunbeam | Longmore | 404, 519 |
| ——— | Parker | 327 |
| Sunset | Earl of Carlisle | 519 |
| Superb | Smythe Owen | 513 |
| ——— | Waldy | 520 |
| Surprise | Messrs. Atkinson | 329 |
| ——— | Mr. Barthropp | 520 |
| Susan | Colvin | 519 |
| ——— | R. Lovell | 512 |
| ——— | Rose | 520 |
| ——— | Rowe | 332 |
| ——— | R. Smith | 520 |
| Sweetbrier | Lord Torrington | 493 |
| ——— | Mr. Eastwood | 517 |
| ——— | Rev. C. James | 520 |
| ——— | Mrs. Wilkinson | 520 |
| Sweet C. | Duke of Leeds | 521 |
| —— Carline | do. | 521 |
| —— Caroline | Mr. Kinder | 521 |
| —— Clemmy | Duke of Leeds | 521 |
| —— Columbine | do. | 521 |
| —— Cora | do. | 521 |
| —— Lips | Mr. J. G. Duff | 521 |
| —— —— | Kinder | 522 |
| —— Looks | W. Watson | 522 |
| —— Maid | Cattley | 522 |
| —— Mary | Earl of Carlisle | 522 |
| —— Pea | Mr. Cattley | 522 |
| —— Rose | Duke of Leeds | 522 |
| —— Susan | Messrs. Atkinson | 482 |
| Swinton Rose | Capt. Harcourt | 523 |
| Sybil | Earl of Zetland | 269 |
| —— | Hon C. Arbuthnot | 523 |
| —— | Mr. M'Clintoch | 436 |
| —— | Hall | 477 |
| —— | Linton | 538 |
| Sylph | Hon. C. Arbuthnot | 523 |
| —— | Mr. Adeane | 498 |
| Sylph | Mr. Bainbridge | 519 |
| —— | Shawe | 523 |
| —— | W. Watson | 342 |
| Sylvia | Bagnall | 359 |
| Symmetry | C. Stokes | 523 |
| ——— | Rev. J. L. Sutton | 523 |
| ——— | Capt. Wraither | 524 |
| Syren | Mr. Serjeantson | 323 |
| Tabitha Bramble | Messrs. Turnbull | 524 |
| Taglioni | Mr. Thornthwaite | 524 |
| Talc | Hall | 560 |
| Tambourine | Earl Spencer | 524 |
| Tartar Cow | Mr. Topham | 524 |
| Tathwell | Cartwright | 524, 525 |
| Telltale | Malins | 529 |
| Temperance | Elmslie | 525 |
| Thais | Dugdale | 525 |
| —— | H. Watson | 525 |
| Thalia | Thornthwaite | 525 |
| Thebe | Spurr | 527 |
| The Fran | I. Boswell | 356 |
| —— Gift | J. G. Duff | 526 |
| ——Miller's Maid | Wilkinson | 526 |
| —— Mint | J. G. Duff | 526 |
| —— Nun | Annesley | 485 |
| —— —— | Longmore | 318 |
| —— —— | A. Wilson | 526 |
| —— Queen | Major Stewart | 479 |
| Thera | Mrs. Spurr | 527 |
| The Red Ladye | Mr. J. G. Duff | 526 |
| Thespia | R. Addison | 527 |
| Thetis | Parker | 433 |
| The White Dot | Kinder | 527 |
| ——Young Lady | Cowling | 527 |
| Thirsa | Rowe | 548 |
| Thistle | G. Faulkner | 527 |
| Thorpe Cherry | Col. Cradock | 527 |
| Thrifty | Mr. G. Faulkner | 529 |
| Tibby | Lax | 308 |
| Tink-a-Tink | Thornthwaite | 466 |
| Titania | Earl Spencer | 528 |
| Tittlebat | Mr. Thornthwaite | 528 |
| Tranquil | I. Boswell | 528 |
| ——— | J. Watson | 532 |
| Transit | Ryle | 528 |
| Trifle | Adkins | 529 |
| —— | G. Faulkner | 532 |
| —— | Thornthwaite | 529 |
| Trinket | Hall | 560 |
| Triumph | Mar. of Northampton | 529 |
| ——— | Mr. G. Faulkner | 529 |
| ——— Queen | Cattley | 529 |
| Truth | J. Todd | 532 |
| Tryphena | G. Faulkner | 527 |
| Tuberose | Hon C. Arbuthnot | 530 |
| ——— | Mr. Carruthers | 530 |

| *Cows.* | *Breeders.* | *Page* |
|---|---|---|
| Tuberose | Mr. Stephenson | 530 |
| Tulip | Duke of Devonshire | 530 |
| —— | Mr. J. Browell | 366 |
| —— | R. S. Bruere | 531 |
| —— | Emmerson | 483 |
| —— | Gaitskell | 387 |
| —— | Rev. D. Gwilt | 531 |
| —— | Mr. Maitland | 531 |
| —— | Milnes | 531 |
| —— | T. Morton | 531 |
| —— | J. Shaw | 442, 532 |
| —— | Thompson | 286 |
| —— | Messrs. Watson | 532 |
| Tunic | Earl Spencer | 532 |
| Turban 2nd | Mr. Smythe Owen | 532 |
| Turtle | G. Faulkner | 532 |
| Tutsan | Earl Spencer | 533 |
| Twin Lily | Mr. T. Morton | 533 |
| —— Sister | W. Cooper | 533 |
| Ultima | Sir C. Knightley | 533 |
| Uncertainty | Mr. B. Wilson | 533 |
| ——— 2nd | B. Wilson | 533, 534 |
| Undine | J. G. Duff | 526 |
| Unity | Cruickshank | 306 |
| Ursula | R. Lovell | 534 |
| Useful | Adkins | 534 |
| ——— | Worledge | 528, 534 |
| Valentina | Sir W. B. Cooke | 430 |
| Valerosa Buchan | Mr. Whitaker | 535 |
| Vanilla | Duke of Leeds | 535 |
| Vainless | Mr. J. Woodhouse | 534 |
| Vanity | Earl Spencer | 535 |
| ——— | Lord Hill | 541 |
| ——— | Hon. Mrs. Adeane | 277 |
| ——— | Mr. Cattley | 547 |
| ——— | Edge | 535 |
| ——— | Hall | 535 |
| ——— | Parkinson | 536 |
| ——— | Trotter | 536 |
| Variety | Adeane | 536 |
| Velocity | Trotter | 536 |
| Vaudeville | Hall | 365 |
| Velvet | Bramstone | 498 |
| ——— | G. Faulkner | 537 |
| ——— | Hall | 537 |
| ——— | Linton | 419 |
| ——— | Parkinson | 537 |
| Velveteen | Lowndes | 537 |
| Venilia | Wiley | 537 |
| Venus | Adeane | 277 |
| ——— | Bagnall | 538 |
| ——— | Capt. Harcourt | 538 |
| ——— | Mr. Lynn | 449 |
| ——— | Northey | 538 |
| ——— | Parker | 538 |
| Venus | Major Stewart | 538 |
| ——— 2nd | Mr. Topham | 539 |
| ——— 3rd | do. | 539 |
| ——— 4th | do. | 539 |
| ——— | Townsend | 388 |
| ——— | Trotter | 536, 539 |
| ——— (Yg.) | Unthank | 539 |
| Verbena | Sir A. Buller | 538 |
| ——— | Mr. B. Wilson | 539 |
| ——— | Yeats | 447 |
| ——— | Woodhouse | 540 |
| Vermilion | Lord Torrington | 263 |
| Vesper | Earl of Carlisle | 540 |
| ——— | Mr. Linton | 540 |
| ——— | Parkinson | 540 |
| ——— | Capt. Powles | 471 |
| ——— | Mr. C. Stokes | 541 |
| Vesta | R. Smith | 541 |
| ——— 2nd | Hay | 541 |
| Vestris | Cattley | 541 |
| ——— | Emmerson | 473 |
| ——— | J. Forrest | 541 |
| ——— | W. Garnett | 541 |
| Vetch | Sir G. Phillips | 542 |
| Vic | Sir C. R. Tempest | 542 |
| Victoria | do. | 542 |
| ——— | Mr. Carruthers | 480 |
| ——— | Cartwright | 542 |
| ——— | Fowler | 542 |
| ——— | J. Gill | 542 |
| ——— | Harrison | 543 |
| ——— | Lax | 543 |
| ——— | R. Lovell | 534 |
| ——— | Lowndes | 543 |
| ——— | Middleton | 544 |
| ——— | Pittam | 434 |
| ——— 2nd | Pym | 544 |
| ——— | Ross | 336 |
| ——— | L. Severs | 543 |
| ——— | Topham | 312 |
| ——— | Trotter | 544 |
| ——— | J. Webb | 544 |
| ——— | Messrs. Wells | 476 |
| ——— | Mr. Winterton | 544 |
| Victory | Trotter | 539 |
| Vienna 2nd | Topham | 545 |
| Vignette | Duke of Leeds | 545 |
| Vine | do. | 545 |
| —— | Mr. Cattley | 541 |
| —— | Hall | 537 |
| Viola | Barnett | 545 |
| —— | Sandbach | 545 |
| Violet | Earl Spencer | 546 |
| ——— | Hon. J. Simpson | 546 |
| ——— | Mr. R. S. Bruere | 546 |
| ——— | Edon | 546 |
| ——— | Gamble | 471 |

| Cows. | Breeders. | Page |
|---|---|---|
| ——— | Mr. Hall | 535 |
| Violet | Harvey | 292 |
| ——— | Hayter | 547 |
| ——— | Jaques | 546 |
| ——— | Pippit | 266 |
| ——— | Trotter | 544 |
| ——— | Wells | 547 |
| ——— | Mrs. Wilkinson | 497 |
| ——— | Mr. Worledge | 338 |
| Virgin | Hall | 537 |
| Virginia | Houldsworth | 547 |
| ——— | R. Stratton | 331 |
| Virtue | Cattley | 547 |
| Viscountess | Walker | 299 |
| Vitula | Sir A. Buller | 538 |
| Vixen | Mr. Yorke | 547 |
| Wallflower | Earl Spencer | 547 |
| ——— | Mr. Grindall | 325 |
| ——— 4th | S. Watkin | 548 |
| Wan | Kemp | 548 |
| Wanton | Earl Spencer | 548 |
| ——— | Mr. Smythe Owen | 557 |
| ——— 2nd | Hay | 548 |
| ——— 3rd | do. | 548 |
| ——— 4th | do. | 548 |
| ——— | Smythe Owen | 549 |
| ——— | R. Smith | 548 |
| Warren Rose | Messrs. Dodds | 549 |
| Watch | Earl Spencer | 556 |
| Water Lily | do. | 549 |
| —— —— | Mr. N. Burnett | 549 |
| —— —— | Hincks | 406 |
| —— Witch | R. Lovell | 549 |
| Weardale Lass | S. Watkin | 550 |
| Wee Pet | H. T. Peacock | 550 |
| Welcome | Earl Spencer | 488 |
| ——— | Mr. Adeane | 555 |
| ——— | G. Faulkner | 557 |
| ——— | R. Lovell | 555 |
| Welfare | Earl Spencer | 550 |
| ——— | Mr. S. Watkin | 550 |
| Wellesley | Rev. J. Storer | 550 |
| Western Belle | Mr. Watkin | 550 |
| ——— Lily | Dr. Simpson | 551 |
| What | Mr. Cartwright | 551 |
| Wheat-ear | Hincks | 263 |
| Whim | J. Beasley | 551 |
| White Cap | R. Farrer | 551 |
| —— Dahlia | Everitt | 276 |
| —— Duchess | R. Jobson | 558 |
| —— Face (Yg.) | Walker | 551 |
| —— —— 4th | do. | 551 |
| —— Fairfax | Hutchison | 553 |
| —— Foot | W. Hodgson | 552 |
| —— —— | J. Watson | 552 |
| —— Gay | Sir E. Mostyn | 552 |
| White Hart | Mr. F. Watt | 552 |
| —— Lady | Longmore | 552 |
| —— Lily | Earl Spencer | 549 |
| —— Locks | Mr. Hutchison | 553 |
| —— Princess | Robinson | 474 |
| —— Rosalind | Jobling | 553 |
| —— Rose | Bagnall | 273 |
| —— ——— | Capt. Barclay | 553 |
| —— —— | Mr. R. Burgess | 553 |
| —— —— | Carruthers | 494 |
| —— —— | Eastwood | 371 |
| —— —— | Emmerson | 426 |
| —— —— | Lovell | 556 |
| —— —— | Mitchell | 553 |
| —— —— | T. Morton | 554 |
| —— —— | Smythe Owen | 485 |
| —— —— | Raine | 554 |
| —— —— | C. Stokes | 554 |
| —— ——(Old) | Welfitt | 554 |
| —— —— 1st | do. | 554 |
| —— —— 2nd | do. | 554 |
| —— —— 3rd | do. | 554 |
| —— —— 4th | do. | 554 |
| —— Satin | Grindall | 504 |
| —— —— | Hodgson | 391 |
| —— Stockings | Spraggon | 385 |
| —— ——— (Yg.) | Walker | 554 |
| —— ——— | do. | 554 |
| —— Summerton | R. Burgess | 554 |
| —— Thorn | Earl Spencer | 555 |
| —— Violet | Mr. Adeane | 555 |
| —— Wallflower | Birchall | 548 |
| Wildair | Earl Spencer | 480 |
| Wild Flower | do. | 548 |
| —— ——— | Mr. R. Lovell | 555 |
| —— Rose | R. La Touche | 555 |
| —— —— | R. Lovell | 555 |
| Williamina | Hutchison | 555 |
| Willow | Earl Spencer | 459 |
| ——— | Mr. Parkinson | 554 |
| Winifred | R. Farrer | 556 |
| Witch | W. Lovell | 556 |
| Wonder | Earl Spencer | 556 |
| Wonderful | Mr. Smythe Owen | 557 |
| Woodbine | Duke of Devonshire | 556 |
| ——— | Mr. Bagnall | 327, 556 |
| ——— | Faulkner | 557 |
| ——— | Richards | 549 |
| ——— | A. Wilson | 501 |
| Woodland Maid | Frost | 371 |
| Woodlass | Earl Spencer | 557 |
| ——— | Mr. S. Watkin | 557 |
| Woodnote | Earl Spencer | 557 |
| ——— | Mr. Watkin | 557 |
| Wood Pigeon | Earl Spencer | 557 |
| Woodville | do. | 557 |
| Worlaby Lass | Mr. Cartwright | 558 |

| *Cows.* | *Breeders.* | *Page* |
|---|---|---|
| Wry Neck | Earl of Lonsdale | 558 |
| Yam | Mr. Crosland | 558 |
| Yarico | H. Watson | 558 |
| Yellow Duchess | R. Jobson | 558 |
| ——— Gilliver | Hodgson | 294 |
| Z. | Storry | 559 |
| Zabella | Hall | 559 |
| Zaffer | do. | 488 |
| Zamoni | W. Watson | 559 |
| Zarilda | Botterill | 559 |
| Zeal | Earl Spencer | 559 |
| Zela | Mr. Beasley | 559 |
| Zenith | Cruickshank | 560 |
| Zilla | Earl of Carlisle | 560 |
| Zinc | Earl Spencer | 560 |
| —— | Mr. Shepherdson | 560 |
| Zitella | Lawton | 559 |
| Zoa | Earl of Carlisle | 559 |
| Zoe | Mr. Lawton | 559 |
| Zone | Earl Spencer | 560 |
| Zulma | Messrs. Wells | 560 |


# INDEX TO THE PLATES.


PAGE

Short-Horned Ox.....Frontispiece.

Belmont ..... 18

Duke of Clarence ..... 57

Lord Durham ..... 123

St. Michael ..... 187

Usurer ..... 227

Countess of Essex ..... 306

Enchantress ..... 336

Jane ..... 375

Lillywhite ..... 409

Medusa ..... 431

Rebecca ..... 481

Sea Nymph ..... 505

# ALPHABETICAL LIST OF BREEDERS,

WITH

## REFERENCE BY FIGURES

TO THE

## PAGES WHEREIN THEIR NAMES ARE TO BE FOUND.

---


Right Hon. C. Arbuthnot, 303, 319, 349, 403, 415, 523, 530.
Mr. Abbey, The Grange, Wellingborough, 161.
Mr. R. Addison, near Castle Howard, 527.
Mr. H. J. Adeane (the late), Babraham, Cambridge, 225, 277, 355, 357, 358, 417, 430, 434, 450, 491, 498, 508, 536, 555.
Mr. J. C. Adkins, Milcote, Stratford-on-Avon, 156, 185, 256, 288, 299, 301, 309, 312, 350, 355, 364, 367, 406, 414, 415, 448, 455, 467, 477, 487, 520, 529, 534, 535.
Mr. G. M. Alington, Swinhop House, 49.
Mr. Allen, Malton, 496.
Rev. J. Allen, Castle Martin, Pembroke, 46, 88.
Mr. L. F. Allen, Buffalo, U.S., 370.
Mr. W. Allen, 399.
Mr. S. Allenby, Maidenwell, Louth, 376, 418.
Mr. Allison, Bilby, Retford, 344.
Mr. Allison, Foxberry, Richmond, 81.
Mr. Almond, 66, 448.
Mr. H. Ambler, Watkinson Hall, Halifax, 31, 347, 372, 464.
Mr. Anderson, Newton, 227.
Messrs. Angus, Broomley, Hexham, 293, 315, 442.
Mr. Annesley, 485.
Mr. Arrowsmith, 64.
Mr. R. W. Ashburner, Ireleth, Ulverstone, 67, 145, 169, 217, 220, 221, 409, 493, 499.
Mr. Astey, 423.
Mr. Attenbrow, Audley, Bicester, 43.
Mr. C. Atkinson, Embleton, Alnwick, 218, 366, 406, 445, 454, 493, 496.
Messrs. Atkinson, Peepy, Northumberland, 152, 269, 278, 293, 329, 352, 414, 482.
Mr. Atkinson, 294.
His Grace the Duke of Buccleugh, Boughton House, Kettering, 130.
Earl Brownlow, Belton, 270, 271, 324, 508.
Earl of Burlington, Holker House, Milnthorpe, 93, 95, 102, 274, 298, 305, 360, 362, 385, 405, 508, 516.
Sir A Buller, Pound, Plymouth, 135, 229, 233, 339, 381, 419, 432, 474, 495, 508, 536, 538.
Mr. Bagnall, Leopard, Worcester, 162, 265, 273, 326, 341, 343, 344, 359, 406, 448, 470, 472, 491, 517, 538, 556.
Mr. F. Bagnall, 164.
Mr. R. Bagshaw, Newton, 313.
Mr. C. H. Bainbridge, Lumley Park, Durham, 3, 25, 27, 41, 262, 263, 268, 279, 284, 374, 421, 459, 519.
Mr. R. W. Baker, Cottesmore, 339, 479.
Mr. A. Bannerman, So Cottage, Chorley, 68, 132, 205, 253, 416, 419, 426.
The Rev. L. Barber, 31.
Capt. Barclay, Ury, Stonehaven, N. B., 30, 43, 84, 105, 110, 207, 211, 252, 253, 258, 285, 298, 300, 302, 304, 308, 312, 314, 315, 322, 335, 370, 377, 390, 417, 424, 449, 454, 470, 479, 489, 493, 517, 546, 553.
Mr. Barnes, Westland, Moynalty, 202.
Mr. C. Barnett, Stratton Park, Biggleswade, 86, 239, 273, 381, 392, 432, 497, 498, 504, 545, 550.
Mr. N. G. Barthropp, Cretingham, Woodbridge, Suffolk, 44, 171, 253, 265, 304, 319, 323, 336, 350, 436, 481, 499, 520.
Mr. Bate, Kelsterton, Flint, 256.
Mr. T. Bates, Kirklevington, Yarm, 17, 59, 62, 72, 124, 159, 274.
Mr. J. Bates (the late), Heddon, Northumberland, 436.
Mr. John Beasley, Chapel Brampton,

Northampton, 25, 108, 111, 143, 185, 241, 246, 258, 300, 319, 324, 372, 375, 380, 381, 383, 415, 417, 448, 471, 540, 551, 559.
Mr. H W. Beauford, Bletsoe, Bedford, 250, 258, 290, 412.
Mr. Beaumont, Finningley Park, 313.
Rev. J. D. Becher, Norwood Park, Southwell, Notts, 155.
Mr. Beetham, West Harlsey, Northallerton, 26, 119, 145, 233, 272, 313, 317, 370, 393, 447, 546.
Messrs. Bell, Kirklevington, Yarm, 122, 270.
Mr. W. Benn, 147, 153.
Mr. Benson, Kennythorpe, 265, 373.
Mr. Benson, Tavistock, 54, 86, 89, 321, 324, 358, 361, 363, 365.
Mr. Benson, 333.
Rev. H. Berry (the late), 241.
Mr. T. Birchall, Ribbleton Hall, Preston, 99, 188, 259, 268, 277, 325, 331, 382, 408, 525, 548, 550, 558.
Mr. W. Birkett, 387.
Mr. Blaylock, 411.
Mr. J. Booth, Cotham, Newark, 44, 165, 265, 280, 302, 318, 352, 354, 363, 422, 438, 461, 475, 517.
Mr. R. Booth, Warlaby, Northallerton, 129 343, 361, 445.
Mr. Booth, Killerby, Catterick, 253, 416, 419.
Mr. Bosville, Thorpe, 459.
Mr. Irvine Boswell (of Balmuto), Kingcausie, Aberdeen, 27, 51, 130, 151, 225, 248, 356, 361, 396, 409, 457, 521, 528.
Mr. E. Bowly, Siddington, Cirencester, 10, 38, 90, 109, 113, 118, 153, 232, 244, 250, 427, 491, 496.
Mr. J. Bowstead, Beck Bank, Penrith, 251.
Mr. W. Bowstead, Hackthorpe Hall, Penrith, 68, 124, 294.
Mr. Botterill, 559.
Mr. T. W. Bramstone, M.P., Skreens, Chelmsford, 158, 159, 184, 305, 326, 330, 342, 376, 437, 460, 498, 531.
Mr. P. Breckon, 25.
Mr. Brodie, Clarillan, 491.
Mr. Browell, Mickley, 32.
Mr. J. Browell, Thockrington, 196, 270, 309, 318, 366, 494.
Mr. Brown, Seaton Delavil, near Shields, 270, 322.
Mr. Brown, Burton Grange, 437.
Mr. R. S. Bruere, Braithwaite Hall, Middleham, 316, 317, 384, 386, 406, 420, 456, 462, 470, 531, 546.
Mr. J. Brunskill, Newton, Penrith, 152.
Mr. Bulman, 278.
Mr. J. S. Bult, Dodhill, Taunton, 419, 441, 456, 482.
Mr. R. Burgess (the late), Cotgrave, Nottingham, 163, 195, 260, 384, 409, 519, 553, 554.
Mr. N. Burnett, Black Hedley, Shotley Bridge, Northumberland, 30, 274, 294, 306, 472, 549.
Mr. N. Burrowes, 13.
Mr. Burrowes, Carleton, 391, 427, 504.
Mr. Buston (the late), 314, 331, 378, 463, 494.

Earl of Carlisle, Castle Howard, Yorkshire, 153, 155, 156, 212, 276, 318, 330, 340, 343, 362, 372, 373, 377, 385, 393, 394, 395, 398, 411, 426, 451, 453, 457, 460, 461, 506, 519, 522, 540, 559, 560.
Lord Clifden, Gowram Castle, Gowram, 183.
Sir W. B. Cooke, Wheatley Park, Doncaster, 12, 189, 241, 257, 430, 505, 553.
Sir George Crewe (the late), Calke Abbey, Derby, 207.
Sir S. Crompton, Woodend, Thirsk, 290.
Mr. Caldecott, Rugby Lodge, Rugby, 118, 120, 136, 159, 223, 282, 311, 312, 330, 335, 368.
Mr. G. R. Carnegie, Edrom Newton, Ayton, N.B., 14, 195, 220, 325, 332, 345, 383, 402, 420, 463.
Mr. W. F. L. Carnegie, Spynie and Boysack, Arbroath, N.B., 61, 80, 81, 147, 339, 433, 479, 527.
Mr. Carrett, 181.
Mr. W. T. Carruthers, late of Arthington Hall, Otley, 4, 55, 86, 133, 154, 209, 224, 271, 350, 352, 391, 393, 398, 431, 445, 452, 480, 481, 494, 515, 530, 558.
Mr. J. G. Carter, 436.
Mr. Cartwright, Burton-on-Trent, 33, 200, 250, 483, 542.
Mr. N. Cartwright, Haugham, Louth, 118.
Mr. T. Cartwright, Tathwell, Louth, 306, 322, 403, 437, 517, 524, 525, 551.
Mr. W. Cass, Acklam, 39.
Mr. W. Cattle, 111.
Mr. R. Cattley, Brandsby, York, 213, 302, 305, 335, 343, 434, 483, 517, 522, 529, 541, 547.
Rev. T. Cator, Skelbrook Park, Doncaster, 109, 165, 311, 323, 341, 508.
Mr. R. Chaloner, King's Fort, Kells, 345, 395, 497.
Mr. Charge, Barton, Richmond, Yorkshire, 17.
Mr. Charlton, Bearl, Northumberland, 472.
Mr. Charlton, Hesleyside, Northumberland, 149.
Mr. Childers, Cantley, Doncaster, 515.
Mr. R. Chilton, Billingham Grange, Stockton-on-Tees, 19, 123, 141, 358, 359, 448, 471, 490.
Mr. J. Chrisp, late of Doddington, 437.
Mr. Thomas Chrisp, Hawkhill, Alnwick, 39, 95.
Mr. Christy, Fort Union, Adare, 194, 301, 316.

Mr. Chubb, 321.
Mr. Claridge, Jerveaux Abbey, 286, 406, 429.
Mr. Clark, Hellaby, 475.
Mr. Clark, Denseanger, 349.
Mr. Clarke, Urpeth, 396.
Mr. John Clover, Kirtling, Newmarket, 16, 114, 148, 176, 179, 287, 303, 313, 334, 393, 439, 448.
Mr. James Clover, Creeting, Needham, Suffolk, 24, 108, 113, 320, 368, 372, 378, 382, 404, 510, 518, 531.
Mr. Collins, Danthorpe, Beverley, 152.
Mr. D. C. Collins, Hartford, Connecticut, U.S., 450.
Mr. J. Colling (the late), White House, 497, 498, 499.
Mr. B. B. Colvin, Monkhams, Waltham Abbey, 1, 22, 70, 101, 123, 134, 141, 148, 274, 373, 374, 427, 431, 444, 469, 514, 519, 558.
Mr. Harvey Combe, Cobham Park, Surrey, 20, 86, 90, 125, 178, 254, 262, 267, 302, 340, 343, 375, 409, 411, 450, 466, 490, 500, 505, 554.
Mr. M. Conran, Ballimure, Grangecon, 244.
Mr. Consett (the late), Brawith, 276.
Mr. Cook, Stilton, Hunts, 438, 518.
Mr. W. Cook, Camerton Hall, Workington, 461, 526.
Mr. J. Cooling, Winchendon, Thame, 64, 77.
Mr. W. Cooper, Oxclose, Ripon, Yorkshire, 26, 230, 287, 296, 339, 392, 422, 445, 533.
Mr. J. Copley, Clifton, Penrith, 326, 337, 407, 518, 519.
Mr. E. Corbett, Longnor Hall, Shrewsbury, 218.
Mr. Cotton, 544.
Mr. Cottrell, 260, 462, 467.
Mr. G. Cowling, Ricknall Grange, 41, 304, 366, 527.
Col. Cradock, Hartforth, Richmond, Yorkshire, 94, 147, 220, 357, 367, 379, 527.
Mr. Crawke, Hawkfield, 95, 159.
Mr. Crofton, 170, 289, 391.
Mr. Cropper, 416, 429.
Mr. J. S. Crosland, Burbage House, Hinckley, Leicestershire, 15, 119, 149, 250, 483, 542, 558.
Mr. J. Crossley, Scaitcliffe, Todmorden, 34, 166, 307, 535.
Mr. A. Cruickshank, Sittyton, Aberdeen, 6, 10, 12, 14, 28, 41, 45, 46, 58, 74, 97, 113, 121, 125, 156, 167, 172, 183, 194, 198, 204, 215, 217, 239, 266, 297, 300, 306, 322, 378, 385, 401, 465, 483, 504, 560.
Mr. Cully, Northumberland, 49.
Mr. Currie, Hill Side, Watford, 195.

Duke of Devonshire, Chatsworth, Chesterfield, 38, 65, 274, 322, 449, 530, 556.
Earl Ducie, Tortworth Court, Wooten-under-Edge, Gloucestershire, 18, 19, 21, 29, 30, 39, 40, 46, 48, 79, 83, 104, 115, 117, 154, 163, 171, 187, 257, 271, 284, 292, 298, 300, 307, 309, 341, 349, 352, 386, 390, 411, 413, 434, 454, 461, 468, 476, 504, 506, 516, 522.
Lord Dufferin and Claneboy, Ballyleidy, Holywood, County Down, 267, 345, 395.
Mr. Dale, Catterick, Yorkshire, 127, 177, 397.
Col. Dalgairns, 395, 463.
Mr. Dauthwaite, Danby, 427, 439.
Mr. Dawson, Gronant, Holywell, Flint, 77, 264, 268, 287, 289, 303, 341, 349, 355, 356, 415, 456, 467, 486, 488.
Mr. Dawson, 249.
Mr. W. F. D. Dickinson, Ulverstone, 32, 200, 210, 409, 493.
Mr. J. G. Dixon, Caistor, 438.
Mr. Dobinson, Langton, 19.
Mr. Thomas Dodd, Clarewood, Northumberland, 110, 142, 224, 263, 404, 472.
Messrs. Dodds, Hart Warren, 168, 255, 330, 379, 398, 549.
Mr. J. Douglas, Athelstaneford, Haddington, N.B., 352.
Mr. J. H. Downs, Grays, Essex, 1, 22, 25, 29, 46, 119, 167, 272, 292, 306, 358, 377, 389, 394, 477, 523.
Mr. Drake, Shardeloes, Amersham, 96.
Mr. R. Dudding, Panton, Wragby, 282, 287, 375, 378, 401.
Mr. J. Grant Duff, Eden, Banff, 129, 149, 192, 276, 293, 385, 394, 521, 526.
Mr. Dugdale, M.P., 525.

Mr. Eastwood, Swinshaw, Burnley, 61, 83, 93, 104, 219, 228, 281, 313, 322, 327, 362, 370, 371, 396, 397, 517, 526.
Mr. Eden, Sutton Penn, Masham, 152, 315, 546.
Mr. Edge (the late), Strelly, 387, 535.
Mr. Edmonds, late of Boughton, 515.
Mr. Edwards (the late), Market Weighton, 377, 418.
Mr. Elmslie, Lochend, 525.
Mr. J. Emmerson, Eryholme, Darlington, 6, 34, 71, 81, 89, 127, 131, 144, 173, 186, 200, 224, 270, 278, 322, 354, 397, 426, 427, 445, 473, 483, 489.
Mr. R. Emmerson, Eryholme, Darlington, 34, 123, 266, 326.
Mr. W. Everitt, Boothby, Graffoe, Lincoln, 245, 276, 442, 532.

Earl Fitzwilliam, Wentworth Park, Rotherham, 19, 66, 161, 240, 270, 271, 332, 508.
Lord Feversham, Duncombe Park, Helmsley, 205, 498.
Mr. R. Farrer, Dromanby Hall, Stokesly, 551, 556.

Mr. Geo. Faulkner, Rothersthorpe, Northampton, 24, 28, 96, 116, 150, 182, 214, 266, 313, 314, 326, 342, 348, 349, 405, 410, 412, 465, 487, 527, 529, 532, 537, 557.
Mr. Fawcett, Burley, 303, 515.
Mr. Fawcett, Scaleby, 321, 358.
Mr. Fawkes, Farnley, 339, 340, 341, 354, 363, 475.
Mr. W. D. Fergusson, Rosebank, County of Dublin, 170, 185, 192, 194, 285, 321, 374, 486, 505.
Mr. Fernie, 391.
Mr. T. Fetherstonhaugh, The College, Kirkoswald, Cumberland, 170, 187, 231, 384, 429, 443, 495, 511.
Mr. Field, Pyrgo Park, Romford, 123, 138, 148, 217, 282, 338, 369, 375, 397, 429.
Mr. Flintoff, Brancepeth, 236.
Mr. Forrest, 82, 421, 427, 541.
Mr. Fortune, 261.
Mr. T. W. Foster, Clapham, Lancaster, 133.
Mr. F. Fowler, Henlow, Baldock, Herts, 8, 155, 197, 504, 542.
Mr. M. Fowlis, Heslerton, Malton, 199, 276, 340.
Mr. Fox, 443.
Mr. Fox, Ireland, 113, 489.
Mr. Frank, Stearsby, 340.
Mr. E. Frost, Wratting Hall, Linton, 371.

Sir R. Gunning, 376.
Mr. H. Gaitskell, Yeorton, 424.
Mr. J. Gaitskell, Hall Santon, Whitehaven, 374, 387, 424.
Mr. Gamble, Shouldhamthorpe, 350, 361, 471.
Mr. T. Garne, Broadmore, Northleach, 17, 33, 73, 77, 124, 171, 209, 216, 247, 463, 469.
Mr. W. Garnett, Donover House, Moynalty, 271, 334, 396, 541.
Mr. Garnett, 479.
Mr. A. Geekie, Baldourie, Coupar Angus, N. B., 15.
Mr. R. Geekie, 138, 165.
Mr. J. Gelderd, Patterdale, Penrith, 85, 91, 100, 158, 303, 307, 378, 439, 463, 550.
Mr. Gibson, 285, 425, 454.
Mr. Gilbert, Ashby Hall, Yarmouth, 173, 447, 485.
Mr. J. Gill, Cumrew, 542.
Mr. Gillett, Haseley, Wheatley, Oxon, 6, 11, 289.
Mr. Glaister (the late), 18, 124, 345.
Mr. Glass, Worton, Devizes, 59.
Mr. Golden, 421.
Mr. Goodwin (the late), 301, 370.
Mr. J. Graham, Yanwath, 439.
Mr. J. Graham, 393, 394.
Mr. Greathead, 312.
Mr. G. Greenall, Warrington, 4, 269.
Mr. Greenwood, Rishworth, Keighley, 245.
Mr. G. A. Grey, Milfield Hill, Wooler, 142, 332, 352, 379, 530, 550.
Mr. Thos. Grice, 325.
Mr. Griffin, Cherry Burton, Beverley, 45, 99, 302, 393, 465, 471.
Mr. J. W. Grindall, Inmans, Bootle, Cumberland, 296, 325, 333, 504, 532.
Mr. Gulland, Newton, of Wemyss, Kirkcaldy, 7, 163, 254, 265, 463, 481, 551.
Mr. A. Gulland, Drumfin, 216.
Rev. P. Gurdon, 507.
Mr. R. D. Gwilt, Icklingham, 531.

Marquis of Hertford, 137.
Lord Hastings, Norfolk, 471.
Lord Hill, Hawkestone, Shropshire, 29, 108, 126, 164, 169, 190, 191, 193, 194, 216, 222, 262, 293, 336, 340, 367, 373, 421, 432, 469, 499, 506, 512, 541.
Lord Huntingfield (the late), 292, 297, 300, 336, 361, 369, 510.
Sir H. R. Hoare, Lillingstone, Towcester, 151.
Capt. Harcourt, 331, 394, 523, 538.
Mr. Hack, Brawnstone, 174, 180.
Mr. Hadwen, Helroyd Bridge, Halifax, 404.
Mr. J. P. Hague, Blackmoor, Penistone, 126, 187, 335, 438, 487.
Mr. J. Hall, Alasty, Kildare, 321, 505.
Mr. J. Hall, Kiveton Park, Sheffield, 65, 71, 72, 78, 105, 234, 275, 283, 284, 333, 335, 338, 345, 443, 480, 535, 537.
Mr. J. Hall, Wiseton, Bawtry, 26, 60, 75, 79, 86, 144, 150, 157, 158, 186, 202, 204, 210, 214, 226, 227, 240, 245, 248, 261, 268, 307, 320, 329, 337, 349, 361, 362, 365, 375, 379, 386, 410, 417, 418, 420, 431, 435, 451, 458, 477, 485, 505, 513, 523, 524, 529, 533, 547, 559, 560.
Mr. Hall, 559.
Mr. Hardcastle, 437, 444.
Mr. J. Hargreaves, 345, 384.
Mr. Harris, Laurel Grove, Wrexham, 79, 256, 317.
Mr. Harris, Oversal, 518.
Mr. Harris, Weston, 221.
Rev. T. Harrison (the late), Firby, 436.
Mr. Harrison, 171, 198.
Mr. Harrison, Low Fields, 213.
Mr. A. Harrison, Billingham, Stockton, 130, 207, 473.
Mr. B. Harrison, Newbiggin, Darlington, 57.
Mr. G. Harrison, Wall, Hexham, 411.
Mr. G. P. Harrison, Forcett House, Aldbro', 358, 389, 491, 543.
Mr. J. Harrison, 440.
Mr. W. Harrison, Greta Bridge, 152, 328.
Mr. Hartley, Stavely, Borobridge, 435.
Mr. A. Harvey, Tillygreig, Aberdeen, 7, 125, 134, 150, 151, 216, 218, 253, 257,

281, 285, 292, 354, 379, 397, 409, 418, 428, 454, 525, 544.
Mr. J. J. Harvey, 223, 354.
Mr. W. Haslam, Cooley Lodge, St. Michael, Isle of Man, 110, 175, 182, 200, 251, 277.
Mr. Haworth, 196.
Mr. Hay, Shethin, Tarves, N. B., 22, 76, 112, 146, 378, 387, 421, 422, 433, 541, 548.
Mr. W. G. Hayter, M.P., Linsdale, Leighton, 4, 92, 98, 132, 255, 261, 371, 379, 398, 482, 501, 509, 547.
Mr. Hayward, Headingly, 235, 442.
Mr. Heach, 513.
Major Healey, Middleton, 142, 154, 439, 518.
Messrs. Hepples, 395.
Mr. B. B. Herring, Wroughton, Swindon, 63.
Mr. Heslop, 40.
Mr. Higgins, Northamptonshire, 131, 401.
Mr. D. Hill, Eden, Penrith, 255, 340.
Mr. T. C. Hincks, Breckenbrough, Thirsk, 55, 263, 319, 405, 406, 489.
Mr. H. C. Hoare, Wavendon, Newport Pagnell, 334, 543.
Mr. W. Hobbs, Bocking, Braintree, 75, 297, 342, 344.
Mr. Hodgson, Snotherton, Durham, 205.
Mr. W. Hodgson, Hill Bootle, Cumberland, 19, 97, 101, 189, 192, 218, 294, 386, 391, 407, 410, 552.
Mr. W. Hodgson, Longhborough, 114.
Mr. Holland, 251.
Mr. W. Holland, Lightcliffe, Halifax, 102, 120, 347, 392, 405.
Mr. Holmes, Ireland, 166, 373.
Mr. S. M. Hopkins, Gennessee Valley, New York, U. S., 472, 473.
Mr. R. Hopson, Shipton, York, 238, 442.
Mr. W. Houldsworth, Farnsfield, 277, 282, 547.
Mr. J. Hunt, Thornington, Coldstream, N. B., 226, 248, 266, 280, 284, 316, 463, 464, 490, 494, 499.
Mr. E. Hunter, Whittonstall, Northumberland, 62, 278, 452.
Mr. J. Hutchison, Monyruy, Peterhead, N. B., 78, 174, 214, 254, 266, 267, 271, 273, 385, 421, 449, 512, 525, 553, 555.
Mr. Hutton, Gate Burton, 274, 336.
Mr. Hutton, Sowber Hill, Northallerton, 42, 43, 152, 158, 274, 283, 383, 407, 442 448.

Mr. Jos. Ingham, Mirfield, 4, 238.
Mr. R. Ingram, Grays, Thurrock, Essex, 18, 20, 200, 203, 467, 497, 520, 540.

Mr. Jackson, Barwick Hall, 178.
Rev. C. James, Evenlode, Morton-le-Marsh, 73, 106, 288, 318, 392, 424, 520.
Mr. R. M. Jaques, Easby, 262, 432, 496, 546.
Rev. J. D. Jefferson, 78, 122, 123.
Mr. Jobling, 514, 553.
Mr. R. Jobson (the late), Turvelaws, Wooler, Northumberland, 157, 197, 388, 389, 390, 392, 423, 425, 429, 440, 443, 457, 476, 510, 511, 558.
Mr. W. Jobson (late of Newtown, Wooler), 240, 254, 261, 265, 269, 271, 328, 383, 396, 515.
Mr. Johnston, 346.
Mr. A. Jopp, Aberdeen, 64, 298, 387, 429, 506.
Mr. Jordan, Wanbro, Swindon, 48, 92.

Lord Kinnaird, Rossie Priory, Inchture, N.B., 132, 137, 368, 369, 395, 426, 446.
Sir Charles Knightley, Fawsley Park, Daventry, 3, 23, 31, 83, 90, 106, 111, 155, 165, 204, 242, 257, 259, 288, 289, 308, 348, 352, 353, 356, 371, 398, 405, 421, 505, 533.
Mr. Kemp, 432, 451, 474, 548.
Mr. E. Kerrich, Arnolds, Dorking 52, 125, 328, 330, 444.
Mr. H. Killick, Watton Hall, Staffordshire, 6, 93, 291, 295, 434, 436, 453.
Mr. J. Kinder, Sandbridgebury, near St. Albans, 95, 110, 148, 273, 381, 388, 399, 402, 418, 465, 487, 512, 521, 522, 527.
Mr. B. King (late of Shotley), Bildens, Chipping Ongar, Essex, 35, 41, 67, 71, 134, 153, 175, 182, 184, 278, 360, 374, 401, 423, 486, 490.
Col. Kingscote, Kingscote Park, Wooten-under-Edge, 50, 53, 76, 92, 157, 160, 228, 234, 250, 318, 363, 372, 384, 427, 460, 496, 519, 540.
Mr. Kipling, Ovington, 87.
Mr. Kirkham, Hagnaby, Spilsby, 178, 251, 260, 264, 305, 391.
Mr. Jos. Knowles, Manor House, Tinsley, Rotherham, 224.
Mr. H. Kyle, Coleraine, 117.

Duke of Leeds, Hornby Castle, Catterick, Yorkshire, 10, 59, 60, 70, 90, 102, 212, 230, 231, 324, 470, 521, 522, 535, 545.
Earl of Lonsdale (the late), Lowther Castle, Penrith, 67, 184, 255, 264, 269, 277, 285, 296, 367, 469, 558.
Sir W. Lawson, 333.
Sir C. Loraine (the late), 253.
Mr. Jas. Ladds, Densheanger, Stony Stratford, 35, 169, 233.
Mr. E. Lakin, Hanley Castle, Worcester, 5, 45, 46, 117, 120, 150, 156, 161, 190, 208, 289, 304, 308, 336, 411, 417, 454, 455, 457, 474, 513, 516.
Mr. T. Lambert, Ellerington Hall, Haydon Bridge, 151, 256, 474.
Messrs. Lambert, 462.

Rev. N. C. Lane (the late), 262, 392.
Mr. A. Langdon, 382.
Mr. Largent, 509.
Mr. Lathbury, 365.
Mr. R. and Mr. J. La Touche, Harristown, Kilcullen, 162, 208, 210, 270, 279, 323, 377, 414, 428, 436, 443, 452, 502, 509, 517, 555.
Mr. E. Lawford, Leighton Buzzard, 111, 258.
Mr. Lawson, 188.
Mr. R. Lawson, Stapleton Grange, Darlington, 64, 66, 137, 176, 203, 208, 275, 446.
Mr. J. B. Lawton, Winthorpe, Newark, 145, 324, 425, 559.
Mr. Lax, Ravensworth, Richmond, Yorkshire, 56, 85, 100, 308, 346, 351, 357, 363, 367, 379, 407, 527, 543.
Mr. W. Lax, 272, 373.
Mr. W. Learoyd, Gilling, 4.
Messrs. J. & E. Lee, Stocksfield Hall, Northumberland, 237, 240, 364, 462, 483.
Mr. Lee Norman, Corbollis, Ardee, 253, 348, 419, 441.
Mr. Leyland, Liverpool, 260, 325.
Mr. Lindsell, Biggleswade, 465.
Mr. W. Linton, Sheriff Hutton, York, 103, 105, 141, 149, 361, 382, 392, 393, 419, 478, 503, 540.
Mr. Lister, Coverham Abbey, Bedale, 32, 344, 362, 444, 476.
Mr. Lloyd, 488.
Mr. Loft, Trusthorpe, 276, 297, 300, 301, 412, 423, 467.
Mr. Logan, 449.
Mr. Longmore, Rettie, Banff, N.B., 192, 318, 329, 336, 364, 384, 404, 479, 509, 519, 552.
Mr. R. Lovell, Edgcott Lodge, Banbury, 5, 7, 8, 10, 30, 45, 55, 56, 81, 85, 96, 98, 131, 137, 138, 139, 140, 149, 172, 178, 180, 181, 211, 225, 249, 257, 260, 301, 309, 310, 354, 370, 412, 418, 419, 420, 421, 430, 440, 443, 444, 502, 512, 516, 534, 549, 555, 556.
Mr. W. Lovell, 556.
Mr. R. C. Lowndes, West Derby, Liverpool, 7, 33, 36, 40, 63, 93, 97, 173, 198, 210, 212, 214, 237, 252, 283, 299, 359, 364, 383, 407, 446, 459, 499, 504, 514, 537, 543.
Mr. C. Lyall, Kincraig, Montrose, N.B., 101, 220, 222, 454, 493.
Mr. Lynn, Stroxton, Grantham, 277, 400, 449.

Sir W. F. Macnaghten, County Antrim, 479.
Sir E. and P. Mostyn, Flint, 378, 462, 508, 552.
Mr. J. V. Machin, Gateford Hill, Worksop, 83, 297, 371.
Mr. H. S. McClintock, Newbury, Killcullen, 138, 436.
Mr. McGildowny, Clare Park, Kildalky, 258, 344.
Mr. D. McIntosh, Marshalls, Romford, 32, 72, 328, 426, 444.
Mr. Maidens, Brinkhill, Spilsby, 237, 429, 474, 558.
Mr. Maitland, Essex, 56, 305, 326, 342, 437, 514, 531.
Mr. G. W. R. Malins, Thelsford, Warwick, 242, 402, 467, 529, 559.
Mr. Mann, Leighton, 424.
Mr. W. D. Manning, Rothersthorpe, Northampton, 2, 26, 51, 91, 142, 162, 276, 280, 313, 317, 372, 399, 413, 456, 486, 515.
Mr. E. Marfleet, Boothby, 276.
Mr. S. Marjoribanks, Bushey Grove, Watford, 281, 337, 362, 387, 418, 452, 455, 466, 468, 481, 501, 554.
Mr. Marriot, Gaddesly, Syston, 117, 353, 424.
Mr. Marshall, Patterdale, Penrith, 159.
Mr. C. Mason (the late), Chilton, 454.
Mr. Mauleverer, Arncliffe Hall, Thirsk, 38.
Mr. H. Lister Maw, Tetley Crowle, Bawtry, 33, 37, 42, 61, 63, 65, 76, 91, 94, 180, 215, 515.
Mr. R. Maxwell, Islanmore, County Limerick, 146.
Mr. W. C. Maxwell, Everingham Park, Pocklington, Yorkshire, 100.
Mr. A. L. Maynard, Marton-le-Moor, Ripon, 89.
Mr. A. L. Maynard, jun., 397, 489.
Mr. J. C. Maynard, Harlsey Hall, Northallerton, 12.
Mr. Thomas Messenger, 58.
Mr. Micklethwaite, 365.
Mr. Middleton, Hutton Fields, Greta Bridge, 69, 140, 175, 263, 329, 428, 484, 485.
Mr. Middleton, 544.
Mr. Miller (the late) Ingleston, 395, 418.
Mr. N. Milne, Faldonside, Melrose, N.B., 66, 244, 272, 426, 482, 491.
Mr. Milnes, 371, 531.
Mr. Milward, Hexgreave, 136, 180, 458, 500.
Mr. H. Mitchell, 128, 187, 351, 553.
Mr. W. Mitchell, Cleasby, Darlington, 21, 129, 278, 351, 553.
Mr. Morrison, Bognie, Mountblainy House, Turriff, 74, 89, 408, 423, 430, 435, 490, 499.
Mr. Thomas Morton, Skelsmergh Hall, Kendal, 1, 2, 5, 8, 40, 52, 115, 139, 150, 164, 165, 173, 174, 288, 315, 376, 400, 423, 449, 477, 502, 531, 533, 554.
Mr. Moses, Stenigot, Wragby, 353, 424, 428, 480.
Messrs. Mowbray, Hart Warren, Hartlepool, 304, 305, 366.

Marquis of Northampton, Castle Abbey, Northampton, 76, 250, 265, 376, 380,

405, 412, 415, 432, 460, 465, 507, 510, 529.
Mr. J. L. Naper, 27.
Mr. Neale, 486.
Mr. Nelson, 334.
Mr. Newbold, 453.
Mr. Newlove, Heslerton, 451, 453, 457.
Mr. J. Newton, Howe Bridge, Malton, 59, 393.
Mr. J. Newton, Mickley, 294, 306.
Mr. Northey, 538.
Major Nugent, Castle Ward, Strangford, Ireland, 21, 226, 266, 332, 353, 494.

Mr. Oldace, 455.
Mr. S. Orr, Flower Field, Coleraine, 155, 365, 453, 503.
Mr. C. Outhwaite, High Burton, Masham, 237.
Mr. Smythe Owen, Condover Hall, Shrewsbury, 3, 9, 37, 43, 62, 166, 177, 183, 207, 208, 209, 252, 268, 281, 283, 315, 376, 416, 428, 458, 459, 464, 476, 485, 500, 513, 516, 520, 530, 549, 557.

Sir George Philips (the late), Weston House, 268, 320, 355, 429, 542.
Hon. Dudley Pelham, St. Lawrence, Isle of Wight, 247, 391.
Mr. Parker, Loughbro', 20, 30, 184, 256, 260, 282, 327, 400, 408, 433, 495, 523, 538, 541.
Mr. Parker, Petteril Green, 196, 203.
Mr. W. Parker, Yanwath, 461.
Mr. Parkins, 351.
Mr. Parkinson, Ley Fields, Newark, Notts, 23, 35, 41, 47, 52, 80, 99, 116, 127, 128, 136, 183, 235, 274, 282, 283, 307, 310, 313, 319 320, 323, 338, 339, 340, 358, 367, 381, 402, 403, 412, 414, 417, 419, 422, 424, 431, 444, 458, 462, 464, 474, 489, 500, 505, 516, 536, 537, 540, 554.
Capt. Parkyns, 304, 323.
Mr. Parrington, Middlesbro', 68, 350, 486.
Mr. Parrot, Aveley, Essex, 135, 416.
Messrs. J. and R. Patterson, Hall Beck, Ulverstone, 164, 235.
Mr. H. T. Peacock, Haddockstones, Ripley, 76, 166, 246, 440, 496, 550.
Mr. Pearson, Hayclose, 502.
Mr. H. Peckett, Carlton, Thirsk, 181, 369.
Mr. Phillimore, St. Albans, 5, 544.
Mr. Pilkington, 269, 369.
Mr. Pippit, Downside College, Bath, 211, 266, 355, 415, 542.
Mr. Pittam, Furtho', Stony Stratford, 120, 126, 279, 281, 282, 284, 301, 399, 434, 441, 443, 503.
Mr. Pollock, Mountainstown, Meath, 47, 99, 177, 179, 181, 211, 366, 367.
Col. Powell, U. S., 158.
Capt. Powles, Scorton, Catterick, 286, 471.
Mr. Priestley, Trefan, Pwllheli, 317, 405, 443, 488.
Capt. Prince, Shincliffe, Durham, 133.
Messrs. Proctor, Throston Grange, Hartlepool, 233, 246, 340, 408, 494, 495.
Mr. Pym, 544.

Sir J. Ramsden (the late), 293.
Mr. Radcliffe, Stearsby, York, 305.
Mr. W. Raine, Gainford, Darlington, 82, 206, 223, 481, 503, 554.
Mr. Rawson, 435.
Mr. Rawsthorn, 382, 408.
Mr. Raynes, Everton, Bawtry, 45.
Mr. Rea, Middleton House, Wooler, 253.
Mr. Rennie, 281.
Mr. J. Renton, Farnley, Otley, 191, 201, 461.
Mr. Reynolds, Lea Bridge, Essex, 391.
Mr. C. Richards, Tessel, Northfield, Birmingham, 161, 412, 440, 443, 549.
Mr. H. M. Richardson, Rossfad, Enniskillen, 201, 366.
Mr. Richmond, 213.
Mr. G. L. Ridley, 193.
Mr. F. Robinson, Thornton Stewart, Bedale, 295, 425, 492.
Mr. James Robinson, Ulverstone, 215, 294.
Mr. W. Robinson, Clifton Hall, Olney, Bucks, 14, 107, 276, 300, 376, 377, 380, 418, 474, 475, 488.
Mr. Robson, Cadeby, 167.
Mr. Robson, Holtby House, Bedale, York, 15, 56, 98, 168, 178, 251, 346, 518.
Mr. Robson, Sunnyside, Northumberland, 287, 351, 352.
Mr. Robson, The Flats, Bishop Auckland, '97.
Mr. Rooper, Abbots Ripton, Huntingdon, 140.
Mr. Rose, Cottam, Newark, 143, 147, 446, 520.
Mr. Ross, Arnage, Ellon, N. B., 356.
Mr. F. Rotch, U.S., 232, 450.
Mr. C. H. Rowe (the late), 307, 317, 374, 469, 481.
Mr. W. Rowe, Great Hay, Lamerton, 332, 464, 495, 507, 548.
Mr. Ryall, 397, 528.

Earl Spencer (the late), Wiseton, Bawtry, 13, 189, 190, 257, 261, 267, 268, 282, 297, 300, 307, 320, 329, 337, 338, 349, 352, 356, 360, 361, 362, 364, 365, 371, 372, 375, 379, 386, 410, 417, 418, 420, 431, 435, 448, 451, 452, 457, 458, 459, 469, 477, 485, 488, 505, 513, 524, 528, 532, 533, 535, 546, 547, 559, 560.
Earl Spencer, Althorp (the cattle bred by his lordship when Capt. Spencer are here referred to), 24, 93, 141, 242, 417, 459, 480, 489, 548, 549, 550, 555, 556, 557.
Lord Sherborne, Sherborne House, Northleach, 164.
Lord Southampton, Whittlebury, Towcester, 112, 243, 353, 354, 380, 403.

Hon. J. Simpson, Babworth, Retford, 252.
Mr. Salvin, 333.
Mr. Sandbach, Hafodunos, Abergeli, 225, 255, 260, 287, 382, 462, 487, 518, 545.
Mr. R. W. Saunders, Nunwick Hall, Penrith, 35, 305, 314, 376.
Mr. Saville, Bocking, Essex, 342.
Mr. Scaife, 327.
Mr. J. P. Senhouse, Netherhall, Maryport, 197, 367.
Rev. E. Serjeantson, 14, 535.
Mr. G. J. Serjeantson, Camp Hill, Ripon, 314, 323, 345, 401, 494, 496.
Mr. P. Serjeantson, Whin Moor, Liverpool, 215, 286, 373, 510.
Mr. L. Severs, 543.
Mr. J. Shaw, Hyton Bootle, Cumberland, 64, 169, 176, 203, 251, 440, 441, 442, 532.
Mr. R. F. Shawe, Brantinghamthorpe, South Cave, Yorkshire, 10, 11, 48, 77, 135, 184, 191, 206, 208, 249, 254, 262, 264, 297, 311, 321, 349, 486, 499, 505, 506, 523.
Mr. Shepherdson, 560.
Mr. Short, Martin, 365.
Mr. Simpson, Cayton Hall, 273.
Mr. F. Simpson, Pitfour, 266, 279, 346.
Mr. Simpson, Skipton, 362, 551.
Mr. Slator, Carleton, Lincoln, 15, 23.
Rev. Hy. Smith, Tollerton, Bingham, Notts, 37, 39, 146, 220, 226, 400, 495, 508, 513.
Mr. H. Smith, Drax Abbey, Selby, 316, 403, 451.
Mr. R. Smith, Burley, Oakham, 55, 172, 325, 338, 541, 548.
Mr. R. Smith, Givondale, Borobridge, 196, 198, 273, 275, 293, 342, 344, 355, 437, 520.
Mr. W. Smith, West Rasen, Market Rasen, 249.
Mr. Spearman, Newton Hall, Durham, 199, 378, 428.
Mr. Spraggon, Nafferton, Newcastle-on-Tyne, 39, 130, 160, 287, 295, 323, 351, 385, 396, 557.
Mr. and Mrs. Spurr, Wigthorpe, Worksop, 12, 13, 74, 90, 103, 115, 144, 403, 414, 429, 475, 527.
Mr. Stamper, Newton, Penrith, 161, 334.
Mr. Stansfield, 351.
Mr. A. T. Steavenson, Darlington, 103.
Mr. Stevens, New York, U.S., America, 9, 280, 433, 460, 473, 478.
Mr. A. Stevens, New York, U.S., America, 280, 370, 453, 460, 478.
Mr. Stevenson, 140.
Mr. J. Stevenson, Wolviston, 468, 530.
Mr. Jas. Stewart, Clapham, Lancaster, 23, 28, 38, 193, 267, 382, 386.
Major Wm. Stewart, Bushmills, County Antrim, 48, 168, 366, 478, 479, 481, 538, 551.
Mr. Stobbart, Apperley, 446.
Mr. C. Stokes, Kegworth, 75, 256, 267, 278, 281, 301, 305, 316, 354, 360, 375, 387, 408, 450, 466, 468, 469, 471, 486, 490, 500, 507, 514, 523, 541, 554.
Rev. J. Storer, Hawksworth, 392, 550.
Mr. Storry, 559.
Mr. R. Stratton, Salthorp, Swindon, Wilts, 26, 33, 50, 99, 105, 174, 182, 189, 199, 221, 241, 331, 337, 443.
Major Strawberry, 133.
Mr. H. E. Strickland, Apperley Court, Tewkesbury, 114, 116, 117, 118, 121, 128, 135, 136, 141, 229, 231, 234, 235, 237.
Mr. T. B. Sturgeon, Grays Hall, Essex, 349, 373.
Mr. J. G. Sugden, Steeton Hall, Keighley, 98, 139, 260, 325, 345, 404, 509, 515.
Rev. J. L. Sutton, Kettering, 325, 337, 338, 388, 401, 456, 466, 468, 481, 492, 501, 507, 523.

Viscount Torrington, West Peckham, Maidstone, 32, 263, 343, 350, 420, 432, 493, 512.
Sir C. R. Tempest, Broughton Hall, Skipton, 2, 27, 52, 227, 290, 384, 431, 470, 485, 542.
Sir H. V. Tempest, Bart. (the late), Wynyard Park, 147, 472.
Sir Thos. J. de Trafford, Trafford Park, Manchester, 85, 291, 392, 470, 485.
Mr. Thomas, 132.
Mr. Thompson, Beverley, 135.
Mr. J. B. Thompson, Anlaby, Hull, 252, 258, 272, 321, 360, 424, 435, 450, 453, 455.
Mr. Jas. Thompson, Kirk House, Brampton, 254, 286, 330, 344, 351, 542.
Mr. Thompson (late of Armin), 476.
Mr. W. Thompson, 442, 519.
Rev. T. Thorpe, 28.
Mr. J. Thornthwaite, Arkleby House, Cockermouth, 174, 179, 202, 466, 524, 525, 528, 529.
Mr. R. Thornton, Stapleton, Darlington, 106, 109, 126, 186, 198, 295.
Mr. Todd, Dinsdale, 53.
Mr. J. Todd, 532.
Mr. C. Topham, Middleham Hall, Bedale, 182, 232, 272, 312, 346, 471, 498.
Mr. Jas. Topham, Keal Hall, Bolingbroke, Lincolnshire, 16, 54, 269, 314, 315, 340, 347, 369, 388, 438, 454, 458, 475, 505, 514, 524, 539, 545.
Mr. W. Torr, Riby, Limber, 13, 88.
Mr. H. Townsend, Kings Newnham, Warwickshire, 36, 255, 388, 402.
Mr. Trant, Dovea, Ireland, 546.
Mr. G. D. Trotter, Bishop Middleham, Darlington, 57, 61, 206, 254, 328, 346, 347, 399, 455, 510, 511, 536, 539, 544.
Mr. Thos. Trotter, Bywell, Northumberland, 28, 31, 54, 177, 197, 221, 247, 289, 393, 395, 400, 412, 436, 467, 484.
Mr. Troutbeck, Penrith, 226, 323, 417.

Mr. H. Tucker, Bourton, Farringdon, 88, 106, 289, 513, 518, 525.
Messrs. Turnbull, Bonhill Place, Dumbarton, 303, 437, 459, 524.

Mr. H. Unsworth, 270.
Mr. J. Unthank, Netherscales, Penrith, 63, 102, 104, 195, 204, 231, 252, 316, 357, 367, 398, 410, 411, 468, 476, 484, 539.

Rev. J. Vane, Wrington, Somerset, 58, 101, 128, 468, 486.
Rev. J. Vincent, 129.

Lord Walsingham, Merton, Thetford, 107, 387.
Hon. H. W. Wilson, Keythorpe, Tugby, Leicestershire, 92, 95, 96, 305, 435, 441, 466, 472, 479, 546.
Mr. Waldy (the late), Barmpton, 252, 272, 514, 520.
Mr. Walker (the late), Maunby, 273, 299, 333, 340, 347, 363, 425, 551, 554.
Mr. G. Walker, Eastwood Hall, near Nottingham, 261, 427.
Mr. Walton (the late), Marsden Hall, 370.
Mr. S. Watkin, Plumpton, Penrith, 325, 550, 557.
Mr. Hy. Watson, Walkeringham, Bawtry, 24, 25, 49, 82, 104, 174, 176, 180, 259, 281, 291, 295, 307, 343, 441, 449, 453, 480, 491, 496, 516, 525, 558.
Mr. H. Watson, Keillor, Cupar Angus, N.B., 219, 549.
Messrs. Watson and Mr. Jas. Watson, Wauldby, Hull, 9, 11, 15, 34, 50, 51, 53, 60, 67, 70, 73, 79, 84, 121, 133, 139, 143, 212, 227, 239, 242, 245, 247, 250, 251, 255, 258, 261, 275, 285, 288, 290, 292, 301, 303, 310, 311, 321, 323, 330, 331, 332, 333, 337, 359, 360, 375, 399, 402, 409, 410, 414, 435, 436, 447, 450, 452, 461, 464, 469, 470, 471, 480, 489, 492, 495, 502, 514, 532, 552.
Mr. W. Watson, West Ella Grange, Hull, 18, 69, 71, 75, 80, 82, 89, 107, 111, 160, 172, 201, 273, 286, 299, 329, 342, 348, 356, 359, 390, 416, 495, 522, 559.
Mr. Watson, Weardale, 57.
Mr. Francis Watt, Walkington Lodge, Beverley, 243, 261, 285, 332, 333, 436, 450, 452, 552.
Mr. R. Weastell, 238.
Mr. John Webb, Horseheath, Linton, Cambridgeshire, 246, 368, 438.
Mr. Jonas Webb, Babraham, Cambridge, 60, 69, 262, 290, 296, 306, 327, 328, 389, 396, 544.
Mr. Welfitt, Manby, Louth, 3, 44, 48, 87, 128, 142, 280, 395, 413, 420, 506, 554.
Messrs. W. and J. Wells, Armyn Pastures, Goole, 22, 201, 293, 347, 451, 476, 516, 547, 560.
Mr. G. W. Wentworth, Wooley Park, Wakefield, 29, 49, 115, 255, 259, 307, 328, 484, 490, 501.
Mr. West (the late), Dublin, 191.
Mr. Wetherell, Durham, 57, 73, 113, 114, 232, 274, 279, 289, 310, 334, 392, 397, 476, 553.
Mr. J. Wetherell (the late), Brampton, 9.
Mr. Wheatley, 359, 453.
Mr. Whitaker, Burley, Otley, 241, 261, 303, 390, 391, 411, 468, 477, 484, 499, 504, 507, 516, 535.
Mr. H. S. Whitcombe, Innesworth, Gloucester, 36, 308.
Mr. Wiley, Brandsby, near York, 87, 124, 172, 179, 222, 229, 230, 243, 252, 256, 264, 339, 360, 363, 370, 403, 430, 537, 551, 556.
Mrs. D. Wilkinson, near Richmond, 236, 267, 466, 497, 520.
Mr. Wilkinson, Broughton, Skipton, 132, 249, 381, 464, 526.
Mr. G. Wilkinson, Whittonstall, 446.
Mr. Wilkinson, Lenton, Nottingham, 50, 85, 288, 314, 327, 330, 364, 369, 376, 559.
Mr. Thos. Willis, Manor House, Caperby, Bedale, 2, 13, 88, 168, 286, 331, 394, 427, 523, 538.
Mr. Ashley Wilson, The Abbey, Wigton, 222, 244, 264, 501, 526.
Mr. B. Wilson, Brawith, Thirsk, 271, 273, 290, 291, 292, 296, 310, 311, 317, 334, 347, 357, 379, 408, 413, 425, 432, 442, 447, 503, 507, 533, 534, 539, 543.
Mr. S. J. Winterton, 544.
Mr. G. Wood, Whitworth, 358, 462, 495.
Mr. J. G. Wood, Castle Grove, Letter Kenny, Ireland, 103, 146, 160, 391, 394, 461.
Mr. J. Woodhouse (the late), Bridge Hewick, Ripon, 327, 413, 467, 497, 534, 540.
Mr. R. Woodhouse, Otterington, Northallerton, 116, 400, 447.
Mr. Worledge, Braziers' Hall, Stowmarket, 94, 107, 109, 186, 188, 194, 300, 315, 338, 365, 408, 509, 528, 531, 534.
Mr. Wray, 439.
Mr. Wraither, 213, 524.

Mr. Yeats, Grantley, Ripon, 34, 169, 217, 247, 327, 428, 447, 475, 484.
Mr. Yorke, Thrapston, 501, 512, 547.

Earl of Zetland, Aske Hall, Richmond, Yorkshire, 112, 122, 163, 206, 269, 356, 360, 469, 535.

# NOTICE.

At the request of many old Subscribers to the Herd Book, who have urged that an alteration would greatly facilitate a reference to the work, it will be observed that the Editor has made perhaps a more striking than really important change in the printing of the present volume—the pages running on in the usual form, instead of the oblong and somewhat peculiar manner in which the Pedigrees of Cows have hitherto been given.

In attempting this desideratum, the Editor has ventured on another deviation from the original form of the work : viz., in giving the Pedigrees of such Animals as have previously appeared a reference is made to former Volumes, instead of repeating them at full length, which, it will be observed, so much increased the size of the work, without imparting any new or valuable information. To show how much is saved by this arrangement, as well as a less type being used, he may add that there are upwards of three hundred additional Pedigrees of Cows and their Produce in this Volume, although it is comprised in less space than either of the two immediately preceding it.

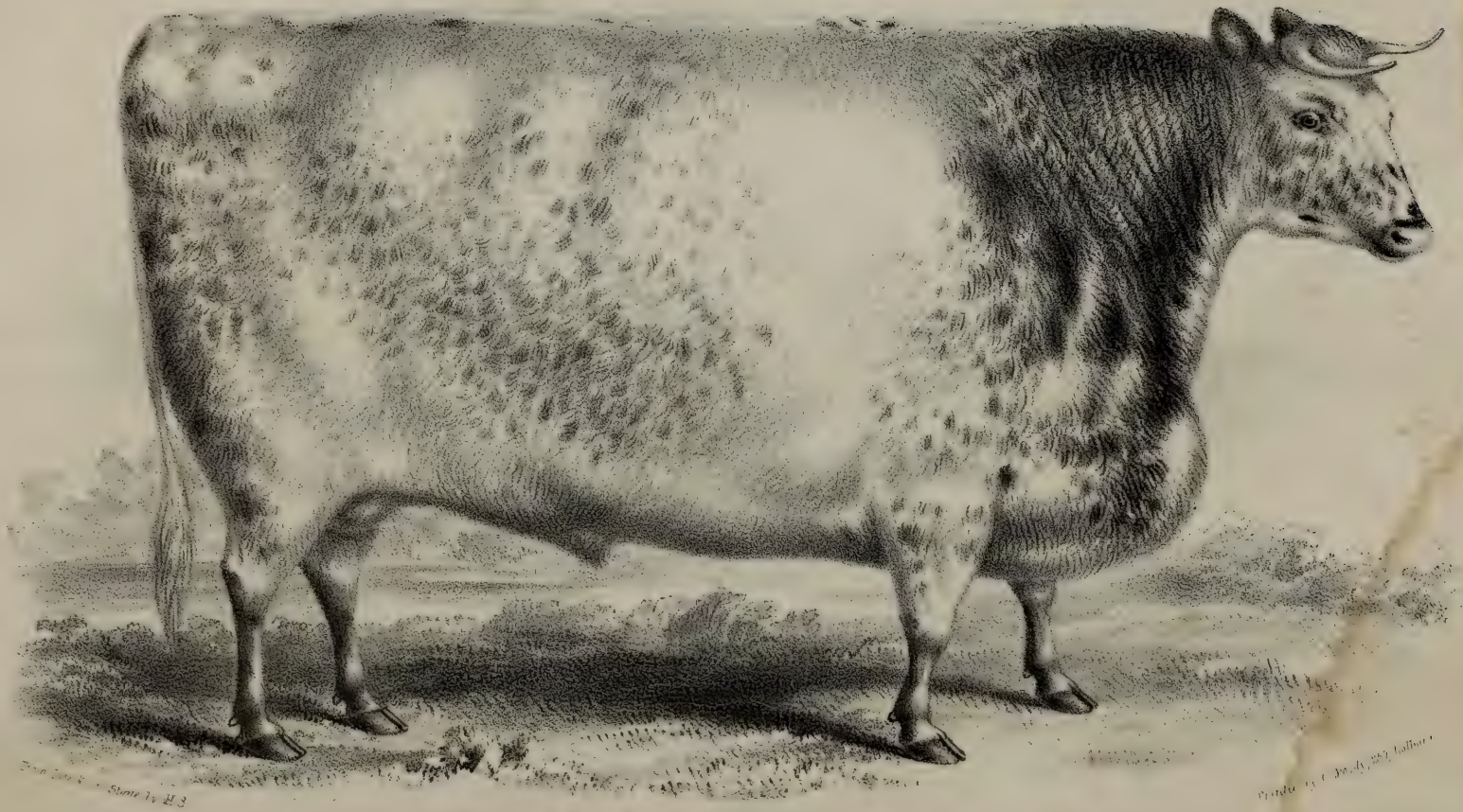

SHORT HORNED OX,

Bred by Mr W.D. Manning, Winner of the 1st Prize 30 Sovs and Gold Medal at the Smithfield Show Dec 1851

# BULLS.

(8800) ABACUS,

Roan, calved December 29, 1847, bred by Mr. J. H. Downs, the property of Mr. T. B. Sturgeon Grays; got by Earl Fitzwilliam (8016), d. (Lady Ann) by Antonio (3019), g. d. (Gainfordine) by Gainford (2044), gr. g. d. (Mary) by Waterloo (2816), gr. gr. g. d. (Strawberry) by Pyramid (4852), gr. gr. gr. g. d. by a grandson of Cupid (177), gr. gr. gr. gr. g. d. by a son of Cupid (177), gr. gr. gr. gr. gr. g. d. by Cupid (177).

(8801) ABBOT,

Roan, calved July 16, 1846, bred by Mr. B. B. Colvin, Monkhams; got by Anticipation (6747), d. (Yarico) by Rathreagh (6366), g. d. (Yg. Mary) by Belvedere 2nd (3126), gr. g. d. (Mary) by Bellerophon (3119), gr. gr. g. d. by Barmpton (5774) gr. gr. gr. g. d. by Kitt (2179), gr. gr. gr. gr. g. d. by Kitt (2179), gr. gr. gr. gr. gr. g. d. by Mr. Page's Bull (6269), gr. gr. gr. gr. gr. gr. g. d. by Mr. Middleton's Bull (438).

(8802) ABD-EL-KADER,

Red, calved in May, 1846, bred by and the property of Mr. Thos. Morton, Skelsmergh Hall; got by Tomboy (5494), d. by Eclipse (8021), g. d. by Chance (7890).

(8803) ABERCROMBIE,
Light roan, calved February 16, 1847, bred by Mr. Thos. Willis; got by Nutwith (7293), d. (Swinton Rose) by Young Symmetry (7577), g. d. (Star) by Shipton (2620), gr. g. d. by Fitz Champion (7007) gr. gr. g. d. by Young Snowball (7521).

(8804) ABNER,
Red, calved February 25, 1847, bred by Mr. Thos. Willis; got by Prince Le Boo (9510), d. (Lady Harcourt) by Symmetry Junior (9704), g. d. (Star) by Shipton (2620), gr. g. d. by Fitz Champion (7007), gr. gr. g. d. by Young Snowball (7521).

(8805) ACHMET,
White, calved February 7, 1847, bred by Sir C. R. Tempest, the property of Mr. Strickland; got by Mehemet Ali (7227), d. (Catherine) by Rockingham (2550), g. d. (Cousin Mary) by Lyndhurst (4303), gr. g. d. (Violet) by Harlsey (2091), gr. gr. g. d. (Lucy) by Sir Walter (2637), gr. gr. gr. g. d. (Lady) by Northern Light (1280), gr. gr. gr. gr. g. d. by Wellington (684).

(8806) ADMIRAL,
Roan, calved February 26, 1840, bred by Mr. W. D. Manning, Rothersthorpe, the property of Sir Hugh Richard Hoare; got by Eclipse (3684), d. (Fancy) by Duncan (1942), g. d. (Valentine) by Young Comet (3436), gr. g. d. by Mac Gregor (2235), gr. gr. g. d. by Star (2699), gr. gr. gr. g. d. by Boughton (90).

(8807) ADMIRAL,
Roan, calved in April, 1847, bred by and the property of Mr. T. Morton, Skelsmergh Hall; got by Tomboy (5494),

d. (Dairy) by Rokeby (8502), g. d. by Eclipse (8021), gr. g. d. by Chance (7890).

(8808) ADMIRAL COBDEN,
Roan, calved June 10, 1847, bred by Sir Charles Knightley; got by Snowball (8602), d. (Annette) by Little John (4232), g. d. (Anna) by Young Norman (4584), gr. g. d. (Walnut) by White Boy (1580), gr. gr. g. d. (Pauline) by Mr. Wyville's Bull, gr. gr. gr. g. d. by a Bull of Mr. Charge's.

(8809) ADMIRAL SHAFTOE,
Red and white, calved in July, 1847, bred by and the property of Mr. Welfitt, Manby; got by Captain Shaftoe (6833), d. (Helen) by Mariner (7204), g. d. (Pledge) by Emperor (6974), gr. g. d. by Commodore (1858), gr. gr. g. d. by Prime Minister, gr. gr. gr. g. d. by Comus (911), gr. gr. gr. gr. g. d. by Patriot (486).

(8810) AGITATOR,
Roan, calved April 3, 1845, bred by Mr. Smythe Owen, Condover Hall, the property of Mr. Domville Poole; got by Uncle Dan (7656), d. (Magdalen 3rd) by Victory (5565), g. d. (Magdalen 2nd) by Miracle (2321), gr. g. d. (Magdalen 1st) from Sir Geo. Crewe's, Calke Abbey.

(8811) AJAX,
Red, calved October 9, 1846, bred by and the property of Mr. C. H. Bainbridge, Lumley Park; got by Oxygen (7307), d. (Autumn Crocus) by Rienzi (4948), g. d. (Beauty) by Baronet (1686), gr. g. d. by Priam (4759), gr. gr. g. d. by Eryholme (1018).

(8812) AJAX,
Roan, calved in January, 1846, bred by Mr. G. Greenall;

got by Prince Albert (4791), d. (Belinda) by Leader (4197), g. d. (Bellona) by Belvedere (1706), gr. g. d. by Blucher (1725), gr. gr. g. d. Mr. Stephenson's Red Cow.

(8813) AJAX,

White, calved in May, 1845, bred by Mr. Joshua Ingham, the property of Mr. Crossley, Scaitcliffe; got by Petrarch (7329), d. (Adelaide) by Eclipse (1949), g. d. (Dorothy) by Rockingham (2547), gr. g. d. (Miss Points Junior) by Northern Light (1280), gr. gr. g. d. (Miss Points) by Aid-de-Camp (722), gr. gr. gr. g. d. by Charles (127) gr. gr. gr. gr. g. d. by Prince (521), gr. gr. gr. gr. gr. g. d. by Neswick (1266).

(8814) AJAX,

Bred by Mr. W. Learoyd, Gilling, the property of Mr. Carter; got by Sir William, d. by Provost (4846), g. d. by Gilling (3981).

(8815) ALBANO,

White, calved March 2, 1847, bred by Mr. W. T. Carruthers; got by Petrarch (7329), d. (Megg Dodds) by Prince of Wales (9512), g. d. (Wildair) by Bellerophon (3119), gr. g. d. (Red Rose) by Alderman (2976), gr. gr. g. d. by Waterloo (2816), gr. gr. gr. g. d. by Young Wynyard (2859), gr. gr. gr. gr. g. d. by Son of Simon (590), gr. gr. gr. gr. gr. g. d. by Styford.

(8816) ALBERT,

Roan, calved March 18, 1846, bred by Mr. W. G. Hayter, M.P.; got by Standish (7550), d. (Red Duchess) by Bachelor (1666), g. d. (Duchess) by Wellington (683), gr. g. d. by Admiral (4), gr. gr. g. d. by Sir Harry (1444), gr. gr gr. g. d. by Colonel (152), gr. gr. gr. gr. g. d. by a

grandson of Hubback (319), gr. gr. gr. gr. gr. g. d. by a son of Hubback (319).

(8817) ALBERT,
Red and white, calved Jan. 28, 1847, bred by Mr. E. Lakin, the property of Mr. Ward; got by Constellation (7922), d. (Azalia) by Powyke (4743), g. d. (Abbess) by Powyke Patriot (4746).

(8818) ALBERT,
Roan, calved June 19, 1846, bred by Mr. R. Lovell, the property of Mr. Dupré; got by Cromwell (6912), d. (Ada) by Anthony (1640), g. d. by Edgcott (1953), gr. g. d. by a grandson of Merlin, gr. gr. g. d. by a son of Merlin (6522), gr. gr. gr. g. d. Old Roany.

(8819) ALBERT 2ND,
Red and white, calved July 8, 1847, bred by and the property of Mr. R. Lovell; got by Prince (8415), d. (Ada) by Anthony (1640), g. d. by Edgcott (1953), gr. g. d. by a grandson of Merlin, gr. gr. g. d. by a son of Merlin (6522), gr. gr. gr. g. d. Old Roany.

(8820) ALBERT,
Roan, calved in July, 1846, bred by Mr. T. Morton, Skelsmergh Hall, the property of Mr. John Newby; got by Tomboy (5494), d. (Castle) by Rokeby (8502), g. d. by Eclipse (8021), gr. g. d. by Chance (7890).

(8821) ALBERT,
Light roan, calved April 27, 1847, bred by and the property of Mr. Phillimore; got by Billy (6787), d. (Victoria 2nd) by Francisco (3830), g. d. (Victoria) by Red Gauntlet (4892), gr. g. d. (Tulip) by Spectator (2688), gr. gr. g. d.

by Sir Roger de Coverley (5187), gr. gr. gr. g. d. by Lancaster (360), gr. gr. gr. gr. g. d. by Windsor (698), gr. gr. gr. gr. gr. g. d. by Comet.

(8822) ALBION,

Roan, calved December 15, 1846, bred by Mr. Gillett, the property of Mr. Gosling; got by Evander (6981), d. (Clio) by Orontes (4623), g. d. by William (2840), gr. g. d. by Ivanhoe (1131), gr. gr. g. d. by Blyth Comet (85).

(8823) ALDERMAN CHERRY,

Red, calved March 8, 1847, bred by and the property of Mr. H. Killick; got by Recorder (9534), d. (Cherry) by Rathreagh (6366), g. d. (Charlotte) by Belvedere 2nd (3126), gr. g. d. (Young Cherry) by Young Waterloo (8757), gr. gr. g. d. (Cherry) by Waterloo (2816), gr. gr. gr. g. d. by Kitt (2179), gr. gr. gr. gr. g. d. by Kitt (2169), gr. gr. gr. gr. gr. g. d. by Mr. Page's Bull (6269), gr. gr. gr. gr. gr. gr. g. d. by Mr. Middleton's Bull (438).

(8824) ALEXANDER,

Roan, calved in July, 1847, bred by Mr. J. Emmerson, Eryholme; got by Inheritor (7104), d. (Matilda) by Magician (7185), g. d. by Unicorn (5575), gr. g. d. by Belvedere 2nd (3126), gr. gr. g. d. by Young Alive 'O (2996), gr. gr. gr. g. d. by Eryholme (1018), gr. gr. gr. gr. g. d. by Eclipse (236), gr. gr. gr. gr. gr. g. d. by The Grey Bull (123), gr. gr. gr. gr. gr. gr. g. d. by The Paddock Bull (477), gr. gr. gr. gr. gr. gr. gr. g. d. by The Red Bull (97).

(8825) ALFRED,

Red and white, calved in December, 1846, bred by Mr. A. Cruickshank, the property of Mr. H. Ross, Wester Coull; got by Fairfax Royal (6987), d. (Camelia) by Young Sir

Walter (5199), g. d. (Empress) by Regent (2517), gr. g. d. by Son of Countess (2666), gr. gr. g. d. by Togston (5487), gr. gr. gr. g. d. by Son of Bolingbroke (86), gr. gr. gr. gr. g. d. by Barnaby (1678), gr. gr. gr. gr. gr. g. d. bred by Messrs. James, of Stamford.

(8826) ALFRED,

Roan, calved November 29, 1847, bred by Mr. J. Gulland; got by Sir William (8598), d. (Almond) by 2nd Duke of Northumberland (3646), g. d. (Young Amazon) by Crusader (934), gr. g. d. (Amazon) by Sultan (1485), gr. gr. g. d. (Bellona) by Mars (411), gr. gr. gr. g. d. (Rolla) by North Star (458).

(8827) ALFRED,

White, calved April 7, 1847, bred by Mr. A. Harvey, Tillygreig, the property of Mr. Walker; got by Angus Hero (6745), d (Carnation) by Mynheer (7262), g. d. (Alexandrina) by Son of Emperor (1974), gr. g. d. by Mr. Alder's Bull, gr. gr. g. d. bred by Mr. Weir, of Goswick.

(8828) ALFRED,

Roan, calved January 25, 1847, bred by Mr. R. Lovell, the property of Mr. Gamble; got by The Rustic (5464), d. (Annette) by Baronet (6762), g. d. (Ada) by Anthony (1640), gr. g. d. by Edgcott (1953), gr. gr. g. d. by a grandson of Merlin, gr. gr. gr. g. d. by a son of Merlin (6522), gr. gr. gr. gr. g. d. Old Roany.

(8829) ALFRED,

Light roan, calved April 16, 1847, bred by Mr. R. C. Lowndes, West Derby, the property of Mr. R. Pilkington, Windle Hall; got by Colonel (8967), d. (Lily) by Marmion (4383), g. d. (Victoria) by Rubens (5026), gr. g. d. (Splendid)

by Matchem 3rd (4420), gr. gr. g. d. by Young Eryholme (1981), gr. gr. gr. g. d. by Belzoni (1709), gr. gr. gr. gr. g. d. by Comus (1861), gr. gr. gr. gr. gr. g. d. by Denton (198), gr. gr. gr. gr. gr. gr. g. d. by Henry (301).

(8830) ALFRED,

Roan; got by Newton, d. (Old White Lily) by a son of Fairfax (1023), g. d. Old Beauty.

(8831) ALIWAL,

Roan, calved May 6, 1846, bred by Mr. F. Fowler; got by Earl of Essex (6955), d. (Saveloy) by Stratton (5336), g. d. (Violet) by Van Amburg (5543), gr. g. d. (White Rose) by Senator (2610), gr. gr g. d. (Red Rose) by Columella (904), gr. gr. gr. g. d. by Shakspeare (1429), gr. gr. gr. gr. g. d. by Blyth Comet (85), gr. gr. gr. gr. gr. g. d. by Neswick (1266), gr. gr. gr. gr. gr. gr. g. d. by Favourite (1033).

(8832) ALPHA,

Red, calved August 5, 1847, bred by and the property of Mr. R. Lovell; got by Anthony 3rd (7789), d. (Althea) by Baronet (6762), g. d. (Ann) by Mercury (4459), gr. g. d. (Ada) by Anthony (1640), gr. gr. g. d. by Edgcott (1953), gr. gr. gr. g. d. by a grandson of Merlin, gr. gr. gr. gr. g. d. by a son of Merlin (6522), gr. gr. gr. gr. gr. g. d. Old Roany.

(8833) ALPHA,

Red and white, calved in April, 1846, bred by Mr. Thos. Morton, Skelsmergh Hall, the property of Mr. J. Dixon, Brundrig; got by Tomboy (5494), d. by Eclipse (8021), g. d. by Chance (7890).

(8834) AMBASSADOR,

Red and white, calved in 1825, bred by Mr. Stevens, New York, U. S.; got by Moscow (9413), d. (Princess I.) by Wellington (684), g. d. (Princess) by Wynyard (703), gr. g. d. (Anna Boleyne) by Favourite (252), gr. gr. g. d. (Princess) by Favourite (252), gr. gr. gr. g. d. (Sister to Mr. R. Colling's White Bull) by Favourite (252), gr. gr. gr. gr. g. d. by Hubback (319), gr. gr. gr. gr. gr. g. d. by Mr. G Snowdon's Bull (612), gr. gr. gr. gr. gr. gr. g. d. by Mr. J. Masterman's Bull (422), gr. gr. gr. gr. gr. gr. gr. g. d. by Mr. Waistell's Bull (669), gr. gr. gr. gr. gr. gr. gr. gr. g. d. by The Studley Bull (626), gr. gr. gr. gr. gr. gr. gr. gr. gr. g. d. bought of Mr. Pickering, &c.

(8835) AMBASSADOR (3008),

Bred by Mr. J. Wetherell, Brampton; got by Stamford (1476), d. (Phœbe) by Rockingham (560), g. d. by Denton (198), gr. g. d. by Comet (155).

(8836) AMBO,

Red, calved February 16, 1847, bred by and the property of Mr. J. Watson, Wauldby; got by Young Bellerophon (7824), d. (Delta) by Napier (7267), g. d. (Dilly) by Baron (1682), gr. g. d. (Careless) by Commodore (1858), gr. gr. g. d. by Snowball (611), gr. gr. gr. g. d. by Surprise (2716), gr. gr. gr. gr. g. d. by Mr. Brown's Bull, of Aldbro'.

(8837) AMETHYST,

Roan, calved in 1841, bred by Mr. Smythe Owen, Condover Hall, the property of Mr. Ormsby Gore; got by Victory (5566), d. (Ruby 1st) by Bersham (1715), g. d. (Rhoda) by Rockingham (560), gr. g. d. (Nelly) by North Star (460), gr. gr. g. d. by Northumberland (464).

(8838) ANTAGONIST,

Roan, calved in October, 1847, bred by and the property of Mr. A. Cruickshank; got by Wellington (6670), d. (Mary) by Mr. Brown's Bull (6812), g. d. (Whitie) by Invalid (4076), gr. g. d. (Lucy) by Mars (411), gr. gr. g. d. by a brother to Whitworth (695).

(8839) ANTONIA,

Roan, calved June 3, 1846, bred by Mr. Bowly, Siddington; got by Snowball (8602), d. by Alfred (2988), g. d. by Stanhope (5315), gr. g. d. by Harlsey (2091), gr. gr. g. d. bred by Mr. Rowlandson, Newton.

(8840) YOUNG ANTHONY,

Bred by Mr. R. Lovell; got by Anthony (1640), d. (Blossom) by Edgcott (1953), g. d. (Bounty) by Edgcott (1953), gr. g. d. by Audley (3055).

(8841) ARRATHORNE,

Red and white, calved December 4, 1847, bred by the Duke of Leeds, the property of Messrs. Husband and Wilkinson, Arrathorne, Catterick; got by Veteran (9778), d. (Sweet C.) by Vesuvius (5559), g. d. (Sweet Columbine) by Roland (2556), gr. g. d. (Catherina) by Priam (2425), gr. gr. g. d. (Caroline) bought of Mr. Burnell.

(8842) ARTHUR,

White, calved March 17, 1846, bred by Mr. R. F. Shawe, the property of Messrs. W. and J. Wells, Boothferry; got by Splendid (5298), d. (Acorn) by Cucumber (1891), g. d. (Adelina) by Edmund (1954), gr. g. d. (Anemone) by Grazier (1085), gr. gr. g. d. (Emily) by Statesman (621), gr. gr. gr. g. d. (Esther) by Plato (506), gr. gr. gr. gr. g. d. (Eliza) by a grandson of Comet (155).

(8843) ARTICHOKE,

Roan, calved September 23, 1845, bred by Mr. R. F. Shawe, the property of Mr. Collins, Danthorpe; got by Belshazzar (1703), d. (Actress) by Sir Thomas (5194), g. d. (Amy) by Velocipede (5552), gr. g. d. (Auricula) by Francisco (2032), gr. gr. g. d. by Sir Alexander (591), gr. gr. gr. g. d. by Marske (418), gr. gr. gr. gr. g. d. (Laurestina) by Comet (155), gr. gr. gr. gr. gr. g. d. (Laura) by Tom (652), gr. gr. gr. gr. gr. gr. g. d. (Cleasby Lady) by Favourite (1033), gr. gr. gr. gr. gr. gr. gr. g. d. (Lucinda) by Mr. Hutton's Bull (323), gr. gr. gr. gr. gr. gr. gr. gr. g. d. (Lucy) by Barningham (56).

(8844) ARTIZAN,

Roan, calved October 4, 1844, bred by Mr. R. F. Shawe, the property of Mr. Collins, Danthorpe; got by Splendid (5298), d. (Actress) by Sir Thomas (5194), g. d. (Amy) by Velocipede (5552), gr. g. d. (Auricula) by Francisco (2032), gr. gr. g. d. by Sir Alexander (591), gr. gr. gr. g. d. by Marske (418), gr. gr. gr. gr. g. d. (Laurestina) by Comet (155), gr. gr. gr. gr. gr. g. d. (Laura) by Tom (652), gr. gr. gr. gr. gr. gr. g. d. (Cleasby Lady) by son of Favourite (1033), gr. gr. gr. gr. gr. gr. gr. g. d. (Lucinda) by Mr. Hutton's Bull (323), gr. gr. gr. gr. gr. gr. gr. gr. g. d. (Lucy) by Barningham (56).

(8845) ATLAS,

Red and white, calved December 15, 1846, bred by Mr. Gillett, the property of Mr. Arkell; got by Evander (6981), d. (Clio) by Orontes (4623), g. d. by William (2840), gr. g. d. by Ivanhoe (1131), gr. gr. g. d. by Blyth Comet (85).

(8846) ATLAS,

Red, calved February 22, 1847, bred by Mr. J. Watson,

Wauldby, the property of Mr. Preston; got by Navigator (8341), d. (Elector) by Ronald (5005), g. d. (Ella) by Belshazzar (1703), gr. g. d. (Queen Elizabeth) by Abraham (2905), gr. gr. g. d. by Simon (5134), gr. gr. gr. g. d. by Young George (3885), gr. gr. gr. gr. g. d. by George (276).

(8847) AUGUSTUS,

Roan, calved in April, 1846, bred by Mr. A. Cruickshank, the property of Mr. J. Murray, Auchterellow; got by Billy 2nd (5794), d. (Susan) by Belshazzar (1703), g. d. by Abraham (2905), gr. g. d. by Simon (5134).

(8848) AUGUSTUS,

Roan, calved in 1846, bred by Mr. J. C. Maynard Harlsey, the property of Mr. J. Emmerson, Eryholme; got by Young Clementi (8959), d. by Augustus (3057), g. d. by Francisco (2032), gr. g. d. by Marske (418), gr. gr. g. d. by Lancaster (360), gr. gr. gr. g. d. by Comet (155), gr. gr. gr. gr. g. d. bred by Miss Wright Cleasby.

(8849) AUSTRALIA,

Got by Newton (4567).

(8850) AVALANCHE,

Roan, calved in 1842, bred by and the property of Sir W. B. Cooke; got by Snowball (2651), d. (Venus) by Firby (1039), g. d. by Duke Humphrey (230), gr. g. d. by Wynyard (703), gr. gr. g. d. by Mr. Robinson's Bull, gr. gr. gr. g. d. by Badsworth (47).

(8851) AVOCA.

Roan, calved May 9, 1846, bred by Mrs. Spurr, Wigthorpe, the property of Mr. W. Mellows; got by Selim (6454), d. (Beatrice) by Clifton (3411), g. d. (Useful) by Son of Rob

Roy (557), gr. g. d. by Cossack (3501), gr. gr. g. d. by Blyth Comet (3178).

(8852) AZIM,

Roan, calved September 19, 1846, bred by Mr. J. W. Spurr, the property of Mr. Godson, Sandall Grange; got by Selim (6454), d. (Maud) by Forester (3824), g. d. (Princess Royal) by Alpha (3003), gr. g. d. by Topper (2768), gr. gr. g. d. (Princess) by Protector (1346), gr. gr. gr. g. d. by Jupiter (9261).

(8853) BACCHUS,

White, calved April 14, 1842, bred by Earl Spencer, the property of Mr. Langton; got by Ranunculus (2479), d. (Rosemary) by Roman (2561), g. d. (Lupine) by William (2840), gr. g. d. (Zabetta) by Rodney (1392), gr. gr. g. d. by Tyrant (1527).

(8854) BACCHUS,

Bred by Mr. Burrowes; got by Narcissus (4540), d. (Fanny) by Chieftain.

(8855) BACCHUS,

Roan, calved January 13, 1847, bred by Mr. Torr, the property of Mr. A. Cruickshank, Sittyton, and Mr. J. Hutchison, of Monyruy; got by Helmsman (8141), d. (Banquet) by Remus (4932), g. d. (Blissful) by Prince Comet (1342), gr. g. d. by Count (170), gr. gr. g. d. by Constellation (163), gr. gr. gr. g. d. by Young Favourite (255).

(8856) BACKWOODSMAN,

Roan, calved September 26, 1847, bred by and the property of Mr. Thomas Willis; got by Kentucky (9266), d. (Twin Cow) by Symmetry (7577), &c.

(8857) BALGOWNIE,

Roan, calved in April, 1846, bred by Mr. A. Cruickshank, the property of Mr. A. Anderson, Balnacraig; got by Billy 2nd (5794), d. (Peeress) by Sovereign (7539), g. d. (Countess) by Miracle (2320), gr. g. d. by Wallace (1560).

(8858) BALL O' FIRE,

Roan, calved May 26, 1847, bred by and the property of the Rev. E. Serjeantson; got by Towton (7643), d. (Vainless) by Sir Thomas (5195), g. d. (Violet) by Mowthorpe (2343), gr. g. d. (Cherry) by Imperial (2151), gr. gr. g. d. by Mr. Harrison's Son of Windsor (698), gr. gr. gr. g. d. (Lady) by Young Dimple (971), gr. gr. gr. gr. g. d. (Lady) by Young Comet (905), gr. gr. gr. gr. gr. g. d. (Cherry) by Favourite, gr. gr. gr. gr. gr. gr. g. d. (Old Cherry) by Goldfinder (1075).

(8859) BARDOLPH,

Red and white, calved in 1846, bred by and the property of Mr. G. R. Carnegie; got by Solomon Lob (8613), d. (Juno) by Duke of Cornwall (5949), g. d. (Peggy) by Young Archibald (7796), gr. g. d. by Romulus (1402), gr. gr. g. d. by Satellite (1420), gr. gr. gr. g. d. by Sirius (598), gr. gr. gr. gr. g. d. by Wellington (679).

(8860) BAREFOOT,

Red, calved April 4, 1847, bred by Mr. W. Robinson, Clifton Hall, the property of Mr. Evett's, Tackley Park, near Oxford; got by Captain Shaftoe (6833), d. (Bosom) by Ormsby (4621), g. d. by Soldier (2656), gr. g. d. by Grey Robin (1090), gr. gr. g. d. by Barmpton (54), gr. gr. gr. g. d. by Brother to Mr. R. Colling's White Heifer, gr. gr. gr. gr. g. d. by Barningham (56).

(8861) BARLINGS,

Light roan, calved in 1839, bred by Mr. Slator, the property of Mr. Burtt, Welbourn; got by Blucher (8893), d. by Elector (1963), g. d. by Cossack (925), gr. g. d. by Carlton Comet (845).

(8862) BARMPSTON,

Roan, calved July 5, 1847, bred by Mr. J. Watson, Wauldby, the property of Mr. Brandham, Dringhoe; got by the Duke of Rothsay (6943), d. (Rachel) by Ronald (5005), g. d. (Rosanne) by Velocipede (5552), gr. g. d. (Hawthorn) by Matchem (2281), gr. gr. g. d. by Stephen (1456), gr. gr. gr. g. d. by Newton (1271), gr. gr. gr. gr. g. d. by a son of Comet (155), gr. gr. gr. gr. gr. g. d. by Western Comet (689), gr. gr. gr. gr. gr. gr. g. d. by The Grey Bull (872), gr. gr. gr. gr. gr. gr. gr. g. d. by Favourite (252).

(8863) BARONET,

Bred by Mr. J. S. Crosland, the property of Mr. Villebois; got by Premier (9489).

(8864) BARONET,

Roan, calved in March, 1843, bred by Mr. A. Geekie, the property of Lord Kinnaird; got by Baron (3095), d. (Diana) by Monarch (4495), g. d. (Mayflower) by Invalid (4076), gr. g. d. (Rosebud) by St. Leger (1420), gr. gr. g. d. by Comus (3455), gr. gr. gr. g. d. by Denton (198), gr. gr. gr. gr. g. d. by Denton (198).

(8865) BARONET,

Roan, calved September 3, 1847, bred by and the property of Mr. Robson, Holtby House; got by Duke (9036), d. (Beauty) by The Irishman (5446), g. d. (Adelaide) by Row-

land (2556), gr. g. d. (Strawberry) by Second Comet (5101), gr. gr. g. d. by Fleetham (2028), gr. gr. gr. g. d. by Admiral (5), gr. gr. gr. gr. g. d. by Young Albion (15), gr. gr. gr. gr. gr. g. d. by Apollo (36), gr. gr. gr. gr. gr. gr. g. d. by a son of Twin Brother to Ben (660).

(8866) BARONET 2ND,

Roan, calved September 23, 1847, bred by Mr. J. Topham, Keal Hall; got by Baronet (6763), d. (Vienna 2nd) by Emperor 2nd (3724), g. d. (Vienna) by Reformer (4917), gr. g. d. by Romulus (5002), gr. gr. g. d. by Madcap (4308), gr. gr. gr. g. d. by Major (398), gr. gr. gr. gr. g. d. by Cossack (925), gr. gr. gr. gr. gr. g. d. by Captain (108).

(8867) BARON OF KIRTLING,

Roan, calved August 30, 1846, bred by Mr. John Clover, the property of Mr. Green; got by White Kirtling (7718), d. (Cordelia) by Fergus (3782), g. d. (Antonia) by Sampson (2593), gr. g. d. (Octavia) by Cumberland (176), gr. gr. g. d. by Midas (435), gr. gr. gr. g. d. by Petrarch (488), gr. gr. gr. gr. g. d. (Peeress) by Favourite (252), gr. gr. gr. gr. gr. g. d. (Cherry) by Favourite (252), gr. gr. gr. gr. gr. gr. g. d. (Old Cherry) by Lame Bull (357), gr. gr. gr. gr. gr. gr. gr. g. d. by Hubback (319).

(8868) BARON OF KIRTLING 2ND,

Roan, calved October 29, 1847, bred by Mr. John Clover; got by St. Martin (8525), d. (Cordelia) by Fergus (3782), g. d. (Antonia) by Sampson (2593), gr. g. d. (Octavia) by Cumberland (176), gr. gr. g. d. by Midas (435), gr. gr. gr. g. d. by Petrarch (488), gr. gr. gr. gr. g. d. (Peeress) by Favourite (252), gr. gr. gr. gr. gr. g. d. (Cherry) by Favourite (252), gr. gr. gr. gr. gr. gr. g. d. (Old Cherry)

by Lame Bull (357), gr. gr. gr. gr. gr. gr. gr. g. d. by Hubback (319).

(8869) BARON WILD-EYES,

Red, calved in March, 1846, bred by Mr. Bates, Kirkleavington, the property of Mr. Topham, Keal Hall; got by 2nd Duke of Oxford (9046), d. (Wildeyes 2nd) by Belvedere (1706), g. d. (Wildeyes) by Emperor (1975), gr. g. d. by Wonderful (700), gr. gr. g. d. by Cleveland (145), gr. gr. gr. g. d. by Butterfly (104), gr. gr. gr. gr. g. d. by Hollon's Bull (313), gr. gr. gr. gr. gr. g. d. by Mowbray's Bull (2342), gr. gr. gr. gr. gr. gr. g. d. by Masterman's (422), gr. gr. gr. gr. gr. gr. gr. g. d. descended from Mr. M. Dobinson's stock which he purchased in Holland above a century ago.

(8870) BARRINGTON,

Roan, calved in February, 1847, bred by Mr. T. Garn, the property of Messrs. Porter and Garn; got by Harold (8131), d. (Moss Rose) by Augustus (6751), g. d. (Edgcott Rose) by a son of Anthony (1640), gr. g. d. Old Rose.

(8871) BARTON,

Roan, calved January 8, 1843, bred by Mr. Charge; got by Dulcimer (3658), d. (Victoria) by Sol (2655), g. d. (Duchess) by Maximas (2243), gr. g. d. by Matchem (2281), gr. gr. g. d. by Scipio (1421), gr. gr. gr. g. d. (Mary) by Stephen (1456), gr. gr. gr. gr. g. d. (Mary) by Western Comet (689), gr. gr. gr. gr. gr. g. d. (Young Mary) by Mr. Charge's Grey Bull (872), gr. gr. gr. gr. gr. gr. g. d. (Mary) by Favourite (252), gr. gr. gr. gr. gr. gr. gr. g. d. (Flecked Mary) by Bartle (777), gr. gr. gr. gr. gr. gr. gr. gr. g. d. descended from the Studley White Bull (627).

(8872) BEDALIAN,

Bred by Mr. Glaistor; got by Morning Star (6223), d. by Prince Albert (4789), g. d. by Fleetham (2028), gr. g. d.by Admiral (5), gr. gr. g. d. by Young Pilot.

(8873) BELGRAVE,

White, calved March 14, 1847, bred by Earl Ducie, the property of Mr. Fussell; got by Delcroix (9017), d. (Bessy) by Helicon (2107), g. d. (Beeswing) by Sir Thomas (2636), gr .g. d. (Venilia) by Enchanter (244), gr. gr. g.d. (Venus) by Major (397), gr. gr. gr. g. d. by Mr. Charge's Grey Bull (872), gr. gr. gr. gr. g. d. by Favourite (252), gr. gr. gr. gr. gr. g. d. descended from the Studley White Bull (627).

(8874) BELMONT,

Roan, calved October 20, 1846, bred by and the property of Mr. R. Ingram; got by Broughton Hero (6811), d. (Verbina) by Prince Eugene (6336), g. d. (Enchanting Venus) by Sampson (5077), gr. g. d. (Vina) by Mowthorpe (2343) gr. gr. g. d. (Lily) by Matchem (2283) gr. gr. gr. g. d. (White Lady) by Snowball (2648), gr. gr. gr. gr. g. d. (Lady) by Young Dimple (971), gr. gr. gr. gr. gr. g. d. (Lady) by Young Comet (905), gr. gr. gr. gr. gr. gr. g. d. (Cherry) by Favourite, gr. gr. gr. gr. gr. gr. gr. g. d. (Old Cherry) by Goldfinder (1075).

(8875) YOUNG BELSHAZZAR,

Red, calved in April, 1846, bred by Mr. W. Watson, West Ella Grange, the property of Mr. Fitzgerald, Beverley; got by Belshazzar (1703), d. (Zarilda) by Warter (2896), g. d. (Mulberry) by Burlington (1767), gr. g. d. (Useful) by Garton (2052), gr. gr. g. d. by Baron (59), gr. gr. gr. g. d. by Bracken (91), gr. gr gr. gr. g. d. by Ketton (346).

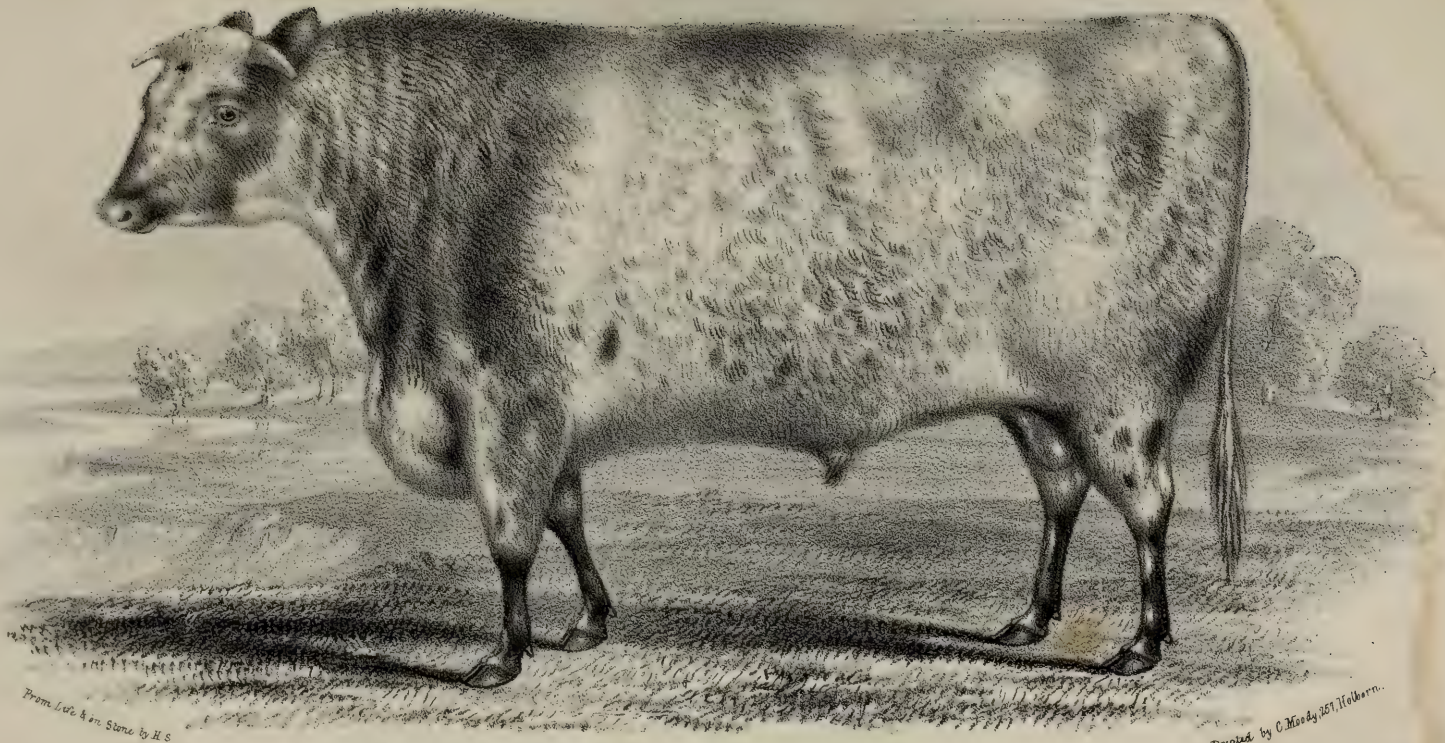


BELMONT (8874) at 19 MONTHS OLD.

The property of Mr. Miles, Chessington Lodge, Kingston.

(8876) BELTED WILL,
Roan, calved March 28, 1846, bred by Mr. R. Chilton, the property of Mr. Ronaldson; got by Son of Prince of Wales (4831), d. (Myrtle) by Prince Albert (4780), g. d. (Victoria) by Favourite, gr. g. d. (Adelaide) by Belvedere (1706), gr. gr. g. d. (Cherry) by Waterloo (2816), gr. gr. gr. g. d. by Herod (307).

(8877) BELTED WILL,
Roan, calved March 10, 1844, bred by Mr. Dobinson, Langton, the property of Mr. D. Bird, Catterlen Hall; got by Prince Albert (9500), d. by Acmon (1606).

(8878) BELTED WILL,
Roan, calved Oct. 18, 1846, bred by Mr. W. Hodgson, the property of Mr. Whinnerah; got by U. X. L. (9764), d. (Lady Carleton) by Sillery (5131), g. d. by Champagne (3317), gr. g. d. (Yellow Gilliver) by Young Western Comet (1575), gr. gr. g. d. (Young Gilliver) by Diamond (205).

(8879) BELUS,
Roan, calved February 20, 1846, bred by Earl Ducie, the property of Mr. Morris; got by Vandyke (7669), d. (Sister Mary) by Belshazzar (1704), g. d. (Sweet Looks) by Shylock (2622), gr. g. d. (Stately) by Snowball (1463), gr. gr. g. d. (Delicacy) by Ketton (346), gr. gr. gr. g. d. by Expectation (247), gr. gr. gr. gr. g. d. by Magnum Bonum (2882), gr. gr. gr. gr. gr. g. d. by Mr. H. Chapman's Bull, gr. gr. gr. gr. gr. gr. g. d. by Mr. R. Grimston's Bull, gr. gr. gr. gr. gr. gr. gr. g. by a son of Dalton Duke (188).

(8880) BELVEDERE,
Roan, calved March 9, 1847, bred by Earl Fitzwilliam;

got by Wilberforce (7722), d. (Belvorinia) by Thorpe (2757), g. d. (Belvederia) by Beaufort (1696), gr. g. d. (Duchess) by Czar (945), gr. gr. g. d. (Stately) by Meteor (1226), gr. gr. gr. g. d. (Esther) by Marske (418), gr. gr. gr. gr. g. d. by Freeman (269), gr. gr. gr. gr. gr. g. d. by Danby (190), gr. gr. gr. gr. gr. gr. g. d. by a son of Danby (190), gr. gr. gr. gr. gr. gr. gr. g. d. by Danby (190).

(8881) BEN,

Red and white, calved January 30, 1847, bred by Mr. Parker, Loughborough; got by Young Zealot (8797), d. (Amulet) by Young Vandyke (8733), g. d. by Filho-da-Puta (3791), gr. g. d. by Bertram (1716), gr. gr. g. d. by Pilot (496), gr. gr. gr. g. d. by Albion (14), gr. gr. gr. gr. g. d. by Brother to Easby (232), gr. gr. gr. gr. gr. g. d. by Mr. Booth's Son of Twin Brother to Ben (88).

(8882) BENEDICT,

Red and white, calved July 28, 1847, bred by Mr. Harvey Combe; got by Fanatic (8054), d. (Young Beauty) by Old Bull (8368), g. d. (Old Beauty) by Phantassie (8389), gr. g. d. by Rockingham (560), gr. gr. g. d by Denton (198).

(8883) BENLOMEN,

Roan, calved October 20, 1847, bred by Mr. R. Ingram; got by Broughton Hero (6811), d. (Verbina) by Prince Eugene (6336), g. d. (Enchanting Venus) by Sampson (5077), gr. g. d. (Vina) by Mowthorpe (2343), gr. gr. g. d. (Lily) by Matchem (2283), gr. gr. gr. g. d. (White Lady) by Snowball (2648), gr. gr. gr. gr. g. d. (Lady) by Young Dimple (971), gr. gr. gr. gr. gr. g. d. (Lady) by Young Comet (905), gr. gr. gr. gr. gr. gr. g. d. (Cherry) by Favourite, gr. gr. gr. gr. gr. gr. gr. g. d. (Old Cherry) by Goldfinder (1075).

(8884) BENTINCK,

White, calved January 31, 1847, bred by Earl Ducie, the property of Mr. Bubb; got by Duke of Cornwall (5947), d. (Sister Mary) by Belshazzar (1704), g. d. (Sweet Looks) by Shylock (2622), gr. g. d. (Stately) by Snowball (1463), gr. gr. g. d. (Delicacy) by Ketton (346), gr. gr. gr. g. d. by Expectation (247), gr. gr. gr. gr. g. d. by Magnum Bonum (2882), gr. gr. gr. gr. gr. g. d. by Mr. H. Chapman's Bull, gr. gr. gr. gr. gr. gr. g. d. by Mr. R. Grimstone's Bull, gr. gr. gr. gr. gr. gr. gr. g. d. by a son of Dalton Duke (188).

(8885) BERNARDO,

White, calved January 26, 1847, bred by and the property of Mr. W. Mitchell, Cleasby; got by Hamlet (8126), d. (White Rose) by Pam (4643), g. d. (Strawberry) by Young Matchem (2282), gr. g. d. (Rosamond) by Jack Tar (1133), gr. gr. g. d. by Pilot (496), gr. gr. gr. g. d. by Young Albion (15).

(8886) BERWICK,

Red, calved December 20, 1845, bred by Major Nugent, Castle Ward, the property of Viscount Bangor; got by Lilyson (6131), d. (Rosebud) by Guy Faux (7062), g. d. (White Rose) by Bloomsbury (3167), gr. g. d. (Moss Rose) by Edrom (1956), gr. gr. g. d. by Raby (2473), gr. gr. gr. g. d. by Charles (6852), gr. gr. gr. gr. g. d. by a grandson of Whitworth (695), gr. gr. gr. gr. gr. g. d. by Yorkshireman (2862).

(8887) BESSBOROUGH,

White, calved April 9, 1846, bred by Earl Ducie, the property of Sir Geo. Rd. Philips, Weston House; got by Duke of Cornwall (5947), d. (Bessy) by Helicon (2107), g. d. (Beeswing) by Sir Thomas (2636), gr. g. d. (Venilia) by

Enchanter (244), gr. gr. g. d. (Venus) by Major (397), gr. gr. gr. g. d. by Mr. Charge's Grey Bull (872), gr. gr. gr. gr. g. d. by Favourite (252), gr. gr. gr. gr. gr. g. d. descended from the Studley White Bull (627).

(8888) BILLY,

White, calved in 1835, bred by Mr. Hay, Shethin; got by Monarch (4495), d. (May Flower) by Invalide (4076), g. d. (Rosebud) by St. Leger (1414), gr. g. d. by Comus, gr. gr. g. d. by Denton (198), gr. gr. gr. g. d. by Denton (198).

(8889) BILLY,

Red and white, calved March 4, 1847, bred by and the property of Messrs. W. and J. Wells; got by Edmund (8024), d. (Fanny) by Numa (7291), g. d. (Zulma) by Frank (1059), gr. g. d. by Mariner (1193), gr. gr. g. d. by Albion (14), gr. gr. gr. g. d. by Marske (418), gr. gr. gr. gr. g. d. by George (2155), gr. gr. gr. gr. gr. g. d. by Aldwark Foljambe (734).

(8890) BILLY THE BEAU,

Roan, calved February 22, 1847, bred by and the property of Mr. B. B. Colvin, Monkhams; got by Bellville (6778), d. (Premium) by Cleveland (3403), g. d. (Red Rose) by Architect (3030), gr. g. d. by Wonder (2853), gr. gr. g. d. by Mr. Witham's White Bull (5670).

(8891) BITHON,

White, calved November 21, 1846, bred by Mr. J. H. Downs, Grays, the property of the Rev. J. Vane, Wrington; got by Sweet William (7571), d. (Bessy) by Thick Hock (6601), g. d. (Barmpton Rose) by Expectation (1988), gr. g. d. by Belzoni (1709), gr. gr. g. d. by Comus (1861), gr. gr. gr. g. d. by Denton (198).

(8892) BLENHEIM,

Roan, calved June 11, 1847, bred by Mr. Parkinson, the property of Mr. Buckley; got by Prince Ernest (4818), d. (Blanche 2nd) by Norfolk (2377), g. d. (Blanche) by Belvedere (1706), gr. g. d. (Lupin), by Belvedere (1706) gr. gr. g. d. (Tulip) by Lancaster (360), gr. gr. gr. g. d. (Ruby) by Petrarch (488), gr. gr. gr. gr. g. d. by Major (398), gr. gr. gr. gr. gr. g. d. (Stranger) by Mr. Chapman's Son of Punch (122), gr. gr. gr. gr. gr. gr. g. d. (Old Roany) by Mr. Dickson's Grandson of Punch (213), gr. gr. gr. gr. gr. gr. gr. g. d. (Roaned Heifer) by Checks (132), gr. gr. gr. gr. gr. gr. gr. gr. g. d. by Mr. J. Coates's Bull (148).

(8893) BLUCHER,

Roan, calved in 1834, bred by Mr. Slator, Carleton; got by Champion (867), d. (Bridget) by Aid-de-Camp (722), g. d. (Beauty) by Carleton Comet (845), gr. g. d. by Quaker (1349), gr. gr. g. d. by Driffield (223).

(8894) BOABDIL,

Roan, calved May 23, 1847, bred by Sir Charles Knightley; got by Snowball (8602), d. (Lilla) by Caliph (1774), g. d. (Amy) by Norman (2379), gr. g. d. (Walnut) by White Boy (1580), gr. gr. g. d. (Pauline) by Mr. Wyville's Bull, gr. gr. gr. g. d. by a Bull of Mr. Charge's.

(8895) BOATSWAIN,

Roan, calved February 9, 1845, bred by Mr. Stewart, Clapham; got by Union Jack (8726), d. (Western Lily) by Planet (4718), g. d. (Rosemary) by Berryman (3143), gr. g. d. (Rue) by Harlsey (2091), gr. gr. g. d. (Fortune) by Regent (2514), gr. gr. gr. g. d. (Blossom) by St. Albans (1412), gr. gr. gr. gr. g. d. by North Star (459).

(8896) BORDERER,

Roan, calved November 16, 1846, bred by Mr. H. Watson, Walkeringham; got by Grimaldi (7054), d. (Bracelet) by Young Favourite (3770), g. d. by Waterloo (2816), gr. g. d. by Lawnsleeves (365), gr. gr. g. d. (Angelina) by Phenomenon (491), gr. gr. gr. g. d. (Anna Boleyn) by Favourite (252), gr. gr. gr. gr. g. d. (Princess) by Favourite (252), gr. gr. gr. gr. gr. g. d. by Hubback (319), gr. gr. gr. gr. gr. gr. g. d. by Mr. Snowdon's Bull (612), gr. gr. gr. gr. gr. gr. gr. g. d. by Mr. Waistell's Bull (669), gr. gr. gr. gr. gr. gr. gr. gr. g. d. by Mr. Masterman's Bull (442), gr. gr. gr. gr. gr. gr. gr. gr. gr. g .d. by The Studley Bull (626).

(8897) BOUNCER,

Roan, calved October 5, 1847, bred by Mr. Geo. Faulkner, the property of Mr. Gudgeons; got by Hector (9200), d. (Turtle) by Eclipse (3684), g. d. (Tulip) by Boughton (7841), gr. g. d. by Young Merlin (6204), gr. gr. g. d. by Midas (435), gr. gr. gr. g. d. by Denton (198).

(8898) BRAHAM,

Red and white, calved January 28, 1847, bred by Mr. Jas. Clover, Creeting; got by St. Martin (8525), d. (Songstress) by St. Leger (5058), g. d. (Melody) by Rockingham (2550), gr. g. d. (Chauntress) by Miracle (2320), gr. gr. g. d. by Fitz Remus (2025), gr. gr. gr. g. d. by Cato (119), gr. gr. gr. gr. g. d. by Whitworth (695), gr. gr. gr. gr. gr. g. d. bought of Mr. Mason.

(8899) BRAMPTON,

White, calved May 11, 1846, bred by Earl Spencer, the property of the Hon. Dudley Pelham; got by Lord Warden (7167), d. by Roman (2561), g. d. by Orontes (4623), gr. g. d. by Dagon (1899), gr. gr. g. d. by Nelson (2355).

(8900) BRAMPTON,

Red, calved August 12, 1846, bred by Mr. John Beasley; got by Lord Warden (7167), d. (Joanna) by Javelin (4093), g. d. (Josephine) by Dagon (1899), gr. g. d. (Justina) by Northern Light (1280), gr. gr. g. d. by Blyth (797), gr. gr. gr. g. d. by Wellington (684), gr. gr. gr. gr. g. d. by Phenomenon (491), gr. gr. gr. gr. gr. g. d. by Favourite (252), gr. gr. gr. gr. gr. gr. g. d. by Favourite (252).

(8901) BRECKON,

Bred by Mr. Hustler, Acklam, sold to Mr. P. Breckon; got by Cleveland (8960), d. by Barmpton (54), g. d. by Orpheus (473).

(8902) BRENNUS,

Roan, calved November 21, 1846, bred by Mr. J. H. Downs, the property of Mr. W. T. Longbourne; got by Sweet William (7571), d. (Bessy) by Thick Hock (6601), g. d. (Barmpton Rose) by Expectation (1988), gr. g. d. by Belzoni (1709), gr. gr. g. d. by Comus (1861), gr. gr. gr. g. d. by Denton (198).

(8903) BRIGADIER,

Roan, calved July 30, 1847, bred by and the property of Mr. C. H. Bainbridge, Lumley Park; got by Isaac of York (7106), d. (Baroness) by Premier (2449), g. d. (Bright Eyes) by Morning Star (2338), gr. g. d. by Denton (198), gr. gr. g. d. by a son of Mr. Charge's Grey Bull (872).

(8904) BRIGAND,

Red and white, calved January 17, 1847, bred by Mr. H. Watson, Walkeringham; got by Grimaldi (7054), d. by Chancellor (3335), g. d. by Albion (732), gr. g. d. by Brutus (100), gr. gr. g. d. by Snowdrop (613).

(8905) BRILLIANT,

Roan, calved June 4, 1846, bred by Mr. W. D. Manning, Rothersthorpe, the property of His Royal Highness Prince Albert; got by Hurricane (4061), d. (Spotted Boughton) by Crusader (7939), g. d. (Bombazine) by Regent (544).

(8906) BRITISH YEOMAN,

Roan, calved April 26, 1846, bred by and the property of Mr. W. Cooper; got by Cheshireman (6863), d. (Moss Rose) by Valentine (5540), g. d. (Cherry Cheeks) by Noble (4577), gr. g. d. (Cora) by Young Don Juan (3610), gr. gr. g. d. (Red Cherry) by a son of Young Dimple (6518), gr. gr. gr. g. d. (Bobby Shaftoe) by Young Dimple (971), gr. gr. gr. gr. g. d. (Old Strawberry) by Snowball (2648), gr. gr. gr. gr. gr. g. d. (Old Cherry) by Layton (2190).

(8907) BROMPTONIO,

Roan, calved in December, 1846, bred by and the property of Mr. Beetham, West Harlsey; got by Barton (8871), d. (Best of Three) by Timothy, g. d. (Red Rose) by Young Remus, gr. g. d. by Eryholme (1018), gr. gr. g. d. by The Thick Horned Bull (656), gr. gr. gr. g. d. by The Grey Bull (872), gr. gr. gr. gr. g. d. by The Paddock Bull (477).

(8908) BROTHER TO ANTAGONIST,

Roan, calved March 12, 1847, bred by Mr. R. Stratton, Salthorp; got by Kenilworth (7118), d. by Lottery (4280), g. d. Mrs. Codrington's White Cow.

(8909) BROWNIE,

Roan, calved November 23, 1847, bred by Mr. Hall; got by Humber (7102), d. (Sylph) by Sir Walter (2637), g. d. by Hotspur (1117), gr. g. d. by Coxcomb (928), gr. gr. g.

d. by Midas (435), gr. gr. gr. g. d. (Rachel) by Comet (155), gr. gr. gr. gr. g. d. by Mr. R. Colling's Son of Favourite (252), gr. gr. gr. gr. gr. g. d. by Son of Favourite (252), gr. gr. gr. gr. gr. gr. g. d. by Hubback (319).

(8910) BRUTUS,

Roan, calved September 2, 1846, bred by and the property of Mr. C. H. Bainbridge, Lumley Park; got by Isaac of York (7106), d. (Baroness) by Premier (2449), g. d. (Bright Eyes) by Morning Star (2338), gr. g. d. by Denton (198), gr. gr. g. d. by a son of Mr. Charge's Grey Bull (872).

(8911) BRYAN,

Bred by Mr. J. L. W. Naper; got by Voltaire (5576), d. (Ida) by Ketton III. (349), g. d. (Imogene) by Remus (550), gr. g. d. (Lady Jane) by Comet (155), gr. gr. g. d. (Cleasby Lady) by Favourite (1033) gr. gr. gr. g. d. (Lucinda) by Mr. Hutton's Bull (322), gr. gr. gr. gr. g. d. (Lucy) by Barningham (56).

(8912) BUCANIER,

Roan, calved January 5, 1846, bred by Sir C. R. Tempest; got by Buchan Hero (3238), d. (Flounce) by Berryman (3143), g. d. (Fancy) by Remus (2524), gr. g. d. (White Rosette) by Juniper (1144), gr. gr. g. d. (Rosette) by White Comet (1582), gr. gr. gr. g. d. (Young Rose) by Mr. Wright's Grandson of Favourite (2073), gr. gr. gr. gr. g. d. (Old Rose) by Mr. Cattley's Grey Bull (1798).

(8913) BUDRUDEEN,

Red and white, calved March 2, 1847, bred by Mr. Irvine, Boswell; got by The Rajah (6595), d. (Mary's Mary) by Billy (3151) g. d. (Young Mary) by Dandy (6918), gr. g. d. (Mary) by Red Rover (7049), gr. gr. g. d. (Mermaid)

by Thornington (5472), gr. gr. gr. g. d. by Richmond (1380), gr. gr. gr. gr. g. d. by Mr. Anthony Butter's Bull.

(8914) BURTON,

Roan, calved March 21, 1840, bred by the Rev. T. Thorpe, the property of Mr. Abbey; got by Fantasia (9110), d. by Spencer (8623), g. d. by Spencer (8623), gr. g. d. by Rockingham (560).

(8915) YOUNG BUSKIN,

Red, calved May 15, 1846, bred by Mr. Geo. Faulkner, the property of Mr. H. Dunkley; got by Hector (9200), d. (Velvet) by Nelson (4547), g. d. (Venus) by Eclipse (3684), gr. g. d. (Favourite) by Milton (8315), gr. gr. g. d. (Sweetbriar) by Young Merlin (6204), gr. gr. gr. g. d. by Midas (435), gr. gr. gr. gr. g. d. by Denton (198).

(8916) BYWELL,

Roan, calved April 17, 1846, bred by Mr. Trotter, Bywell, the property of Mr. Todd; got by Gainford 2nd (6031), d. (Polly) by Prince Charley (7363), g. d. by a son of Sir Harry Liddell (5157), gr. g. d. by Conrad (916).

(8917) CÆSAR AUGUSTUS,

White, calved in March, 1847, bred by Mr. A. Cruickshank, the property of Mr. Baxter, Craigforthie; got by Fairfax Royal (6987), d. (Peeress) by Sovereign (7539), g. d. (Countess) by Miracle (2320), gr. g. d. by Wallace (1560).

(8918) CABIN BOY,

Roan, calved February 27, 1846, bred by Mr. Stewart, Clapham, the property of Mr. Thos. Carter; got by Union Jack (8726), d. (Western Lily) by Planet (4718), g. d.

(Rosemary) by Berryman (3143), gr. g. d. (Rue) by Harlsey (2091), gr. gr. g. d. (Fortune) by Regent (2514), gr. gr. gr. g. d. (Blossom) by St. Albans (1412), gr. gr. gr. gr. g. d. by North Star (459).

(8919) CALEDON,

Red and white, calved April 1, 1846, bred by Earl Ducie, the property of Mr. Marshall; got by Duke of Cornwall (5947), d. (Cinderella) by Helicon (2107), g. d. (Clarence) by Henwood (2114), gr. g. d. (Minna) by Nestor (452), gr. gr. g. d. (Minerva) by Harold (291), gr. gr. gr. g. d. (Mary) by Meteor (432), gr. gr. gr. gr. g. d. (Magdalina) by Comet (155), gr. gr. gr. gr. gr. g. d. by Cupid (177).

(8920) CALIBAN,

Red and white, calved in June, 1847, bred by Mr. G. W. Wentworth, Wooley Park; got by Chevy Chase (7897), d. (Annette) by Calmuck (3264), g. d. (Annie) by Monarch (9407), gr. g. d. (Amelia) by Gainford (2044), gr. gr. g. d. (Bell) by Sampson (5080), gr. gr. gr. g. d. by Young Sovereign, gr. gr. gr. gr. g. d. by White Walton (5642).

(8921) CALIPH,

Roan, calved August 6, 1846, bred by and the property of Lord Hill; got by Salamanca (8529), d. (Camilla) by Gainford (2044), g. d. (Bright Eyes) by Young Hastings (3987), gr. g. d. (May Flower) by Election (1961), gr. gr. g. d. by Barmpton (54), gr. gr. gr. g. d. by White Nose (692), gr. gr. gr. gr. g. d. by George (275), gr. gr. gr. gr. gr. g. d. by Ben (70), gr. gr. gr. gr. gr. gr. g. d. by Favourite (252), gr. gr. gr. gr. gr. gr. gr. g. d. by Mr. Chapman's Son of Punch (122).

(8922) CALIPH,

White, calved March 8, 1847, bred by and the property of Mr. R. Lovell; got by The Rustic (5464), d. (Catherine) by Sportsman (5304), g. d. (Cowslip) by Anthony (1640), gr. g. d. (Conquest) by Edgcott (1953), gr. gr. g. d. by Audley (3055), gr. gr. gr. g. d. by a son of Merlin (6522).

(8923) CALIPH,

Red and white, calved February 27, 1847, bred by Mr. Parker, Loughbro'; got by Young Zealot (8797), d. (Vesper) by The Old Bull (8368), g. d. by Zealot (2865), gr. g. d. by Young Spectator (8619).

(8924) CAPSICUM,

Red and white, calved August 27, 1846, bred by Earl Ducie, the property of Mr. Lakin; got by Duke of Cornwall (5947), d. (Cardamine) by Sir Thomas (2636), g. d. (Crocus) by Sir Thomas (2636), gr. g. d. by Marske (418), gr. gr. g. d. (Lauristina) by Comet (155), gr. gr. gr. g. d. (Laura) by Tom (652), gr. gr. gr. gr. g. d. (Cleasby Lady) by Favourite (1033), gr. gr. gr. gr. gr. g. d. (Lucinda) by Mr. Hutton's Bull (323), gr. gr. gr. gr. gr. gr. g. d. (Lucy) by Barningham (56).

(8925) CAPTAIN,

Red and white, calved in December, 1846, bred by Captain Barclay, the property of Mr. Morrison, Bognie; got by The Pacha (7612), d. (Favourite Strawberry) by Tathwell Favourite (5400), g. d. (Strawberry 2nd) by Commodore (1858), gr. g. d. (Old Strawberry) by Favourite (2011), gr. gr. g. d. by Tathwell Studley (5401).

(8926) CAPTAIN,

Light roan, bred by and the property of Mr. N. Burnett,

Black Hedley; got by Hedley (9204), d. (Princess) by Duke of Wellington (231), g. d. (Lavinia) by Duke (228), gr. g. d. by Yarborough (705), gr. gr. g. d. by Bolingbroke (86).

(8927) CAPTAIN CUTTLE,

Red and white, calved in April, 1847, bred by the Rev. Luke Barber, the property of Mr. E. Lakin; got by Prince Alfred (7361), d. (Camilla) by Lucullus (6160), g. d. (Clara) by Powyke (4743), gr. g. d. (Countess) by Powyke Patriot (4746), gr. gr. g. d. (Colly) by Powyke Wharfdale (4741).

(8928) CAPTAIN CUTTLE,

Roan, calved March 26, 1847, bred by and the property of Mr. Trotter, Bywell; got by Second Colonel (8544), d. (Laura) by Brougham (1746), g. d. by Prince Regent (4828), gr. g. d. by a son of Sir Harry Liddell's (5157), gr. gr. g. d. by Exmouth (1021).

(8929) CAPTAIN EDWARDS,

Roan, calved October 16, 1847, bred by and the property of Mr. Ambler, Watkinson Hall; got by Captain Shaftoe (6833), d. (Honeysuckle) by William (2840), g. d. (Bimbah) by Rodney (1329), gr. g. d. by Apollo (37).

(8930) CAPTAIN PLUME,

Roan, calved June 21, 1847, bred by Sir Charles Knightly; got by Snowball (8602), d. (Hinda) by Little John (4232), g. d. (Beatrice) by Caliph (1774), gr. g. d. (Quickly) by Swing (2721), gr. gr. g. d. (A-la-mode) by Argus (759), gr. gr. gr. g. d. (Valuable) by Defender (194), gr. gr. gr. gr. g. d. (Violet) by Petrarch (488), gr. gr. gr. gr. gr. g. d. by an own brother to Mr. R. Colling's White Heifer, gr. gr. gr. gr. gr. gr. g. d. by Butterfly (104), gr. gr. gr. gr. gr. gr. gr. g. d. by Globe (278).

(8931) CAPTAIN PORTEOUS,

Roan, calved April 17, 1847, bred by Mr. W. F. D. Dickinson, Ulverstone, the property of Mr. Askew; got by Midlothian (8313), d. by The Earl (5437), g. d. by Prime Minister (2457), gr. g. d. by a son of General (272).

(8932) CARACCI,

White, calved March 14, 1846, bred by Mr. M'Intosh, the property of Mr. Townshend; got by Sir Launcelot (5166), d. (Mary III.) by Bulmer (1760), g. d. (Lady Marion) by Fairfax (1023), gr. g. d. (Lady Mary) by Favourite (1030), gr. gr. g. d. (Milk Maid) by Harpham (1098), gr. gr. gr. g. d. by Percy (1312), gr. gr. gr. gr. g. d. (Delicacy) by Ketton (346), gr. gr. gr. gr. gr. g. d. by Expectation (247), gr. gr. gr. gr. gr. gr. g. d. by Magnum Bonum (2882), gr. gr. gr. gr. gr. gr. gr. g. d. by Mr. H. Chapman's Bull, gr. gr. gr. gr. gr. gr. gr. gr. g. d. by Mr. R. Grimstone's Bull, gr. gr. gr. gr. gr. gr. gr. gr. gr. g. d. by a son of Dalton Duke (188).

(8933) CATO,

Bred by Mr. Browell, Mickley; got by Captain (6830).

(8934) CATTERICK,

Bred by Mr. Lister, Coverham Abbey; got by Roland (2556), d. (Rosette) by Cleveland (3404), g. d. by Abbot, Son of Duke (225), gr. g. d. by Protector (1347), gr. gr. g. d. by Ambo (746).

(8935) CEDRIC,

Roan, calved in April, 1847, bred by Viscount Torrington, the property of Mr. W. Walton, Hursley; got by Patrician (8180), d. (Margaret) by Flambeau (2027), g. d. (Duchess)

by Belvedere 2nd (3127), gr. g. d. by Sir Robert (5176), gr. gr. g. d. by Young Surprise (5361).

(8936) CEDRIC,
Red, with some white, calved March 28, 1846, bred by Mr. H. Lister Maw, Tetley; got by Ethelred (5990), d. by Belvedere 2nd (3127), g. d. by Bellerophon (3119), gr. g. d. by Kitt (2179), or Waterloo (2816).

(8937) CERNEY,
Roan, calved in March, 1847, bred by Mr. T. Garne, the property of Mr. T. Pollard; got by Augustus (6751), d. (Belle) by Harold (8131), g. d. (Beauty) by Fairfax (1023), gr. g. d. (Beautiful) by Speculation (1472).

(8938) CHALLENGER,
Roan, calved in March, 1846, bred by Mr. R. Stratton, Salthorp, the property of Mr. Redman; got by Corporal (6899), d. (Strawberry) by Lottery (4280), g. d. by Phœnix (6290).

(8939) CHAMPION,
Bred by Mr. Cartwright; got by Prince George (9507), d. (Pyracantha) by Barmpton (54), g. d. (White Rose) by Wellington (680), gr. g. d. by Favourite (252).

(8940) CHAMPION,
Dark roan, calved January 12, 1847, bred by Mr. R. C. Lowndes, West Derby; got by Recorder (9534), d. (Graceful) by Marmion (4383), g. d. (Victoria) by Young Rubens (5026), gr. g. d. (Splendid) by Matchem 3rd (4420), gr. gr. g. d. by Young Eryholme (1981), gr. gr. gr. g. d. by Belzoni (1709), gr. gr. gr. gr. g. d. by Comus (1861), gr. gr. gr.

gr. gr. g. d. by Denton (198), gr. gr. gr. gr. gr. gr. g. d. by Henry (301).

(8941) CHAMPION,
Red, calved December 31, 1846, bred by Mr. J. Watson, Wauldby, the property of Mr. F. Watt, Walkington; got by Navigator (8341), d. (Casteldo) by Raree Show (4874), g. d. (Cassandra) by Hero (1109), gr. g. d. by Narcissus (1258), gr. gr. g. d. by Napoleon (1257).

(8942) CHAMPION,
Roan, calved December 20, 1847, bred by and the property of Mr. Yeats, Grantley; got by Grantley (8112), d. (Moss Rose) by Lofty (2217), g. d. by a son of Lindrick (1170), gr. g. d. by Shylock (2622).

(8943) CHANCELLOR,
Red, calved April 6, 1847, bred by and the property of Mr. Crossley, Scaitcliffe; got by Wentworth (6671), d. (Cowslip) by Belshazzar (1703), g. d. (Ceres) by Cæsar (3260), gr. g. d. by Newton (2367), gr. gr. g. d. bred by Mr. Arrowsmith, near Darlington.

(8944) CHANCELLOR,
Roan, calved in 1844, bred by Mr. R. Emmerson, the property of Mr. J. Emmerson, Eryholme; got by Magician (7185), d. by Alderman (2976), g. d. by Waterloo (2816), gr. g. d. by Young Wynyard (2859), gr. gr. g. d. by a son of Simon (590), gr. gr. gr. g. d. by Styford.

(8945) YOUNG CHANCELLOR,
Red and white, calved in 1847, bred by Mr. J. Emmerson, Eryholme; got by Chancellor (8944), d. (Princess) by Alexas (1628), g. d. by Miracle (2320), gr. g. d. by Spec-

tator (2688), gr. gr. g. d. by Fitz Remus (2025), gr. gr gr. g. d. by Jupiter (342).

(8946) CHANCELLOR,

Roan, calved in July, 1847, bred by Mr. B. King, the property of Mr. Clover; got by Prince (7372), d. (Bright Eyes) by Old Bull (8368), g. d. by Phantassie (8389), gr. g. d. by Rockingham (560), gr. gr. g. d. by Denton (198).

(8947) CHARLES 1st,

Light roan, calved February 12, 1847, bred by Mr. James Ladds; got by Rathreagh (6366), d. (Carnation) by Mowthorpe (2343), g. d. (Carmine) by Ambo (1636), gr. g. d. (Catherine) by Burley (1766), gr. gr. g. d. (Young Anna) by Isaac (1129), gr. gr. gr. g. d. (Anna) by Pilot (496), gr. gr. gr. gr. g. d. (Ariadne) by Albion (14), gr. gr. gr. gr. gr. g. d. (Bright Eyes) by the Lame Bull (359), gr. gr. gr. gr. gr. gr. g. d. by Shipton (587), gr. gr. gr. gr. gr. gr. gr. g. d. by Son of Suwarrow (636), gr. gr. gr. gr. gr. gr. gr. gr. g. d. by Son of Twin Brother to Ben (88), gr. gr. gr. gr. gr. gr. gr. gr. gr. g. d. by Twin Brother to Ben (660).

(8948) CHARLES 12th,

Roan, calved May 6, 1847, bred by Mr. Saunders, Nunwick Hall, the property of Messrs. J. and R. Patterson; got by The Wizard (8702), d. (Passion Flower) by Melbourne (4448), g. d. by Newton (2367), gr. g. d. by Reformer (2502).

(8949) CHATHAM,

Roan, calved August 30, 1846, bred by Mr. Parkinson, the property of Mr. W. R. Baker; got by Prince Ernest (4818),

d. (Calceolaria) by King Arthur (4152), g. d. (Camelia) by Speculation (5290), gr. g. d. by Childers (1824), gr. gr. g. d. by Columella (904), gr. gr. gr. g. d. by Albion (14), gr. gr. gr. gr. g. d. by Marske (418), gr. gr. gr. gr. gr. g. d. by Blyth Comet (85), gr. gr. gr. gr. gr. gr. g. d. by Favourite (1033).

(8950) CHEOPS,

Red, calved Nov. 7, 1846, bred by and the property of Mr. H. S. Whitcombe; got by Prince Alfred (7361), d. (Creusa) by Pixham (4714), g. d. (Cathlene) by Powyke (4743), gr. g. d. (Cherry) by Powyke Wharfdale (4748), gr. gr. g. d. Old Strawberry.

(8951) CHIEFTAIN,

White, calved July 6, 1845, bred by Mr. R. C. Lowndes, West Derby; got by Colonel (8967), d. (Camilla) by George (3884), g. d. (Velveteen) by Baron (3095), gr. g. d. (Splendid) by Matchem 3rd (4420), gr. gr. g. d. by Young Eryholme (1981), gr. gr. gr. g. d. by Belzoni (1709), gr. gr. gr. gr. g. d. by Comus (1861), gr. gr. gr. gr. gr. g. d. by Denton (198), gr. gr. gr. gr. gr. gr. g. d. by Henry (301).

(8952) CHORISTER,

Roan, calved July 17, 1843, bred by and the property of Mr. H. Townsend; got by Don Tom (3613), d. (Clarinda) by Dulverton (3659), g. d. (Clara) by Wallace (5586), gr. g. d. (Cripple) by Marmion (406), gr. gr. g. d. (Daphne) by Merlin (430), gr. gr. gr. g. d. (Nell Gwynne) by Layton (366), gr. gr. gr. gr. g. d. (Nell Gwynne) by Phenomenon (491), gr. gr. gr. gr. gr. g. d. (Princess) by Favourite (252), gr. gr. gr. gr. gr. gr. g. d. by Favourite (252), gr. gr. gr. gr. gr. gr. gr. g. d. by Hubback (319), gr. gr. gr. gr. gr.

gr. gr. gr. g. d. by Mr. Snowdon's Bull (612), gr. gr. gr. gr. gr. gr. gr. gr. gr. g. d. by Mr. Waistell's Bull (669), gr. gr. gr. gr. gr. gr. gr. gr. gr. gr. g. d. by Mr. Masterman's Bull (422), gr. gr. gr. gr. gr. gr. gr. gr. gr. gr. gr. g. d. by the Studley Bull (626).

(8953) CHRYSALIS,

Roan, calved in 1846, bred by Mr. Smythe Owen, the property of Mr. E. Griffiths, near Denbigh; got by Uncle Dan (7656), d. (Butterfly) by Victory (5566), g. d. (Roan Cow) by Young Eryholme (1981), gr. g. d. (Favourite) by Cardinal (841), gr. gr. g. d. by Merlin (429), gr. gr. gr. g. d. by Alfred (23), gr. gr. gr. gr. g. d. by Butterfly (104), gr. gr. gr. gr. gr. g. d. by Suwarrow (636).

(8954) CHRYSOLITE,

White, calved July 1, 1846, bred by Mr. H. Lister Maw, Tetley; got by Harvester (6058), d. (Jewel) by Cossack (1880), g. d. (Jannette) by Ganthorpe (2049), gr. g. d. (Mary) by Romulus (2563), gr. gr. g. d. (Laura) by Marshal Beresford (415), gr. gr. gr. g. d. (White Rose) by Seaton's Favourite (578), gr. gr. gr. gr. g. d. (Primrose) by North Star (459), gr. gr. gr. gr. gr. g. d. by Mr. R. Colling's White Bull (151), gr. gr. gr. gr. gr. gr. g. d. bred by Mr. R. Colling.

(8955) CLARENCE,

Light roan, calved October 10, 1847, bred by the Rev. Henry Smith; got by Clinton (8961), d. (Rosette) by Homer (2134), g. d. (Roan Rosalind) by Stentor (5323), gr. g. d. (Rosalind) by Favourite (1028), gr. gr. g. d. (Rosalind) by Crispin (174), gr. gr. gr. g. d. by Mr. Fisher's Old Bull (3799), gr. gr. gr. gr. g. d. by a grandson of Favourite (252).

(8956) CLARENDON,

Red, calved April 28, 1847, bred by Mr. Bowly, Siddington; got by Hampden (8129), d. (Phœbe) by Leo (4208), g. d. (Mina) by Ovis (4635), gr. g. d. (Ada) by Treasurer (5513), gr. gr. g. d. (Lady Byron) by Rupert (2580), gr. gr. gr. g. d. by North Star (460), gr. gr. gr. gr. g. d. by Cripple (173), gr. gr. gr. gr. gr. g. d. by Minor (441), gr. gr. gr. gr. gr. gr. g. d. by Freeman (269), gr. gr. gr. gr. gr. gr. gr. g. d. by Danby (190).

(8957) CLAVERHOUSE,

Roan, calved December 3, 1845, bred by Mr. Stewart, Clapham, the property of Mr. J. Coulthwaite; got by Victor (7680), d. (Belvedera) by Belvedere 4th (3129), g. d. (Princess) by Remus (2523), gr. g. d. by Election (1961), gr. gr. g. d. by Cleasby (142), gr. gr. gr. g. d. bred by Miss Wright, Cleasby.

(8958) CLEMENT,

White, calved November 23, 1847, bred by and the property of the Duke of Devonshire; got by Morpeth (8323), d. (Cherry) by Gustavus the Hero (7058), g. d. (Frolic) by Bulmer (1760), gr. g. d. by Rockingham (2550), gr. gr. g. d. by Vachamour (2785), gr. gr. gr. g. d. by Shylock (2622).

(8959) YOUNG CLEMENTI,

Bred by Mr. Mauleverer, of Arncliffe Hall; got by Clementi (3399), d. (Golden Drop) by Ganthorpe (2049), g. d. (Foggathorpe) by Malbro' (1189), gr. g. d. (Rosebud) by Ebor (997), gr. gr. g. d. by Regent (546), gr. gr. gr. g. d. by North Star (459), gr. gr. gr. gr. g. d. by Mr. R. Colling's White Bull (151), gr. gr. gr. gr. gr. g. d. bred by Mr. R. Colling.

(8960) CLEVELAND,

Bred by Mr. William Cass, Acklam; got by Apollo (36), d. by North Star (459).

(8961) CLINTON,

Roan, calved February 22, 1844, bred by the Rev. Henry Smith; got by Monzani (6222), d. (Clio) by Homer (2134), g. d. (Cowslip) by Reformer (4915), gr. g. d. (Cauliflower) by Spectator (2688), gr. gr. g. d. (White Countess) by Young York (1592), gr. gr. gr. g. d. (Young Countess) by Lubin (4291), gr. gr. gr. gr. g. d. Old Countess.

(8962) COBDEN,

Red and white, calved in 1847, bred by and the property of Mr. Spraggon, Nafferton; got by Lord Barrington (9308), d. (Flora) by Woolsington (2852), g. d. by Brandon (3206), gr. g. d. by Acton (1607), gr. gr. g. d. by Twin-brother to Ben (660).

(8963) COLCHICUM,

Red, calved June 9, 1846, bred by Earl Ducie, the property of Mr. Warrener; got by Duke of Cornwall (5947), d. (Crocus) by Helicon (2107), g. d. (Cardamine) by Sir Thomas (2636), gr. g. d. (Crocus) by Sir Thomas (2636), gr. gr. g. d. by Marske (418), gr. gr. gr. g. d. (Laurestina) by Comet (155), gr. gr. gr. gr. g. d. (Laura) by Tom (652), gr. gr. gr. gr. gr. g. d. (Cleasby Lady) by Favourite (1033), gr. gr. gr. gr. gr. gr. g. d. (Lucinda) by Mr. Hutton's Bull (323), gr. gr. gr. gr. gr. gr. gr. g. d. (Lucy) by Barningham (56).

(8964) COLLINGWOOD,

Red, calved February 13, 1847, bred by and the property of Mr. Thomas Chrisp, Hawkhill; got by Corporal Trim

(7932), d. (Duchess) by Guy Faux (7062), g. d. (Young Red Duchess) by The Peer (5455), gr. g. d. (Red Duchess) by Bachelor (1666), gr. gr. g. d. (Duchess) by Wellington (683), gr. gr. gr. g. d. (Bright Eyes) by Admiral (4), gr. gr. gr. gr. g. d. by Sir Harry (1444), gr. gr. gr. gr. gr. g. d. by Colonel, gr. gr. gr. gr. gr. gr. g. d. by a grandson of Hubback (319), gr. gr. gr. gr. gr. gr. gr. g. d. by a son of Hubback (319).

(8965) COLOCYNTH,
Roan, calved June 9, 1846, bred by Earl Ducie, the property of Mr. Woodward; got by Duke of Cornwall (5947), d. (Crocus) by Helicon (2107), g. d. (Cardamine) by Sir Thomas (2636), gr. g. d. (Crocus) by Sir Thomas (2636), gr. gr. g. d. by Marske (418), gr. gr. gr. g. d. (Laurestina) by Comet (155), gr. gr. gr. gr. g. d. (Laura) by Tom (652), gr. gr. gr. gr. gr. g. d. (Cleasby Lady) by Favourite (1033), gr. gr. gr. gr. gr. gr. g. d. (Lucinda) by Hutton's Bull (323), gr. gr. gr. gr. gr. gr. gr. g. d. (Lucy) by Barningham (56).

(8966) COLONEL (Mr. Heslop's),
Got by Belzoni (1709).

(8967) COLONEL,
Roan, calved March 17, 1843, bred by Mr. R. C. Lowndes, West Derby; got by Henry alias Sir Walter (4010), d. (Sarah) by Sillery (5131), g. d. (Ruby Gilliver) by Champagne (3317), gr. g. d. (Fairy) by Carleton (843), gr. gr. g. d. (Queen Mab) by Young Western Comet (1575), gr. gr. gr. g. d. (Young Gilliver) by Diamond (205), gr. gr. gr. gr. g. d. (White Gilliver) by Western Comet (689), gr. gr. gr. gr. gr. g. d. (Gilliver) by a son of Favourite.

(8968) COLONEL,
Roan, calved in May, 1847, bred by and the property of

Mr. Thomas Morton, Skelsmergh, Hull; got by Tomboy (5494), d. by Eclipse (8021), g. d. by Chance (7890).

(8969) COLONEL SHAFTOE,
Roan, calved April 1, 1847, bred by Mr. B. King; got by Captain Shaftoe (6833), d. (Marmalade) by Mariner Junior (7205), g. d. (Madge) by Mariner (7204), gr. g. d. by Mina (2316), gr. gr. g. d. by Commodore (1858), gr. gr. gr. g. d. by Rival (553).

(8970) COLUMBUS,
White, calved May 15, 1846, bred by and the property of Mr. C. H. Bainbridge, Lumley Park; got by Shylock (7496), d. (Caradori) by Rienzi (4948), g. d. (Carnation) by Sir William (5202), gr. g. d. (Red Rose) by Miracle (2320), gr. gr. g. d. by Marquis (2270), gr. gr. gr. g. d. by a son of Albion (17).

(8971) COLUMBUS,
Red, calved in 1834, bred by Mr. G. Cowling, Ricknall, Grange, sold to Messrs. Proctor; got by Waterloo (2816), d. by Kitt (2179).

(8972) COLUMBUS,
Roan, calved in December, 1845, bred by Mr. A. Cruickshank, the property of Mr. Campbell, Tillyeve; got by Conqueror (6884), d. (Diana) by Inkhorn (6091), g. d. (Princess) by Lowdham (9337), gr. g. d. by Young Wyham Favourite (7734), gr. gr. g. d. by Old Wyham Favourite (6692), gr. gr. gr. g. d. by Slator (2643), gr. gr. gr. gr. g. d. by Major (397).

(8973) COMBINATION,
Red roan, calved August 16, 1847, bred by Mr. Parkinson,

the property of Mr. C. Clark, Aisthorpe; got by Captain Shaftoe (6833), d. (Deborah) by Sir Thomas Fairfax (5196), g. d. (Dido) by Wallace (5586), gr. g. d. (Dairymaid) by Wellington (2824), gr. gr. g. d. (Dorothy) by Marmion (406), gr. gr. gr. g. d. (Nell Gwynne) by Layton (366), gr. gr. gr. gr. g. d. (Nell Gwynne) by Phenomenon (491), gr. gr. gr. gr. gr. g. d. (Princess) by Favourite (252). gr. gr. gr. gr. gr. gr. g. d. by Favourite (252), gr. gr. gr. gr. gr. gr. gr. g. d. by Hubback (319), gr. gr. gr. gr. gr. gr. gr. gr. g. d. by Mr. Snowdon's Bull (612), gr. gr. gr. gr. gr. gr. gr. gr. gr. g. d. by Mr. Waistell's Bull (669), gr. gr. gr. gr. gr. gr. gr. gr. gr. g. d. by Mr. Masterman's Bull (422), gr. gr. gr. gr. gr. gr. gr. gr. gr. gr. g. d. by the Studley Bull (626).

(8974) COMET,

Light roan, calved May 2, 1847, bred by Mr. H. Lister Maw, Tetley; got by The Red Duke (7620), d. by Snowball (2651), g. d. (Stella) by Sydney (7572), gr. g. d. (Belladonna) by Brutus (1752), gr. gr. g. d. (Bell) by Bertram (1716), gr. gr. gr. g. d. (Belvidera) by Frederick (1060), gr. gr. gr. gr. g. d. (Bright Eyes) by Hermit (305), gr. gr. gr. gr. gr. g. d. (Barmpton) by Favourite (252), gr. gr. gr. gr. gr. gr. g. d. (Bright Eyes) by Favourite (252), gr. gr. gr. gr. gr. gr. gr. g. d. (Old Bright Eyes) by Favourite (252), gr. gr. gr. gr. gr. gr. gr. gr. g. d. by Favourite (252), gr. gr. gr. gr. gr. gr. gr. gr. gr. g. d. by Punch (531), gr. gr. gr. gr. gr. gr. gr. gr. gr. gr. g. d. by Hubback (319), gr. gr. gr. gr. gr. gr. gr. gr. gr. gr. g. d. by Mr. Snowdon's Bull (612), gr. gr. gr. gr. gr. gr. gr. gr. gr. gr. gr. gr. g. d. by Mr. Masterman's Bull (422), gr. gr. gr. gr. gr. gr. gr. gr. gr. gr. gr. gr. g. d. by Mr. Waistell's Bull (669).

(8975) COMMANDANT,

Roan, calved November 19, 1846, bred by Mr. Hutton,

Sowber Hill; got by Fitz-Leonard (7010), d. (Justicia) by Raspberry (4875), g. d. (Lucky) by Young Matchem (4422), gr. g. d. (Lively) by Jerry (2159), gr. gr. g. d. by Julius Cæsar (1143), gr. gr. gr. g. d. by Young Albion (15).

(8976) COMMANDER,

Roan, calved in 1840, bred by Captain Barclay, the property of Mr. Wm. Tower, Kinaldie; got by Mahomed (6170), d. (Venus) by Sir Henry (1446), g. d. (Catherine) by Silkworm (5129), gr. g. d. (Valentine) by Juniper (1145), gr. gr. g. d. (Queen) by Ketton (346), gr. gr. gr. g. d. (Young Stella) by Charles (127), gr. gr. gr. gr. g. d. (Stella) by a son of Favourite (252), gr. gr. gr. gr. gr. g. d. by Favourite (252).

(8977) YOUNG COMUS,

White, bred by Mr. Attenbrow, the property of Mr. Stratton, Salthorp; got by Comus (1863), d. by Speculation (1472), g. d. by Conqueror (915).

(8978) CONDOVER,

Dark roan, calved in 1846, bred by Mr. Smythe Owen, Condover Hall, the property of Colonel Middleton Biddulph; got by Uncle Dan (7656), d. (Camilla 3rd) by Victory (5566), g. d. (Camilla 2nd) by Miracle (2321), gr. g. d. (Old Camilla) by Young Major (1187), gr. gr. g. d. (Chess) by Denton (198), gr. gr. gr. g. d. by Comet (155), gr. gr. gr. gr. g. d. by Henry (301).

(8979) CONFEDERATE,

White, calved October 7, 1846, bred by Mr. Hutton, Sowber Hill; got by Fitz-Leonard (7010), d. (Lily) by Rockingham (2551), g. d. (Lively) by Jerry (2159), gr. g. d. by Julius Cæsar (1143), gr. gr. g. d. by Young Albion (15).

(8980) YOUNG CONRAD,
Got by Conrad (916), d. by Broomley (3226).

(8981) YOUNG CONSERVATIVE,
White, calved in 1838, bred by Mr. Welfitt; got by Conservative (3469), d. by Manby (2259), g. d. by Rob Roy (557).

(8982) CONSTITUTION,
Got by a son of Albion (14).

(8983) CONTEST,
Roan, calved January 20, 1846, bred by Mr. N. G. Barthropp, the property of Mr. M. Wade; got by The Moor (6591), d. (Cossett) by Freemason (1064), g. d. (Topknot) by Candour (107), gr. g. d. (Topaz) by Wynyard (703), gr. gr. g. d. by Wynyard (703), gr. gr. gr. g. d. by Favourite (252), gr. gr. gr. gr. g. d. by Punch (531).

(8984) CONTRACTOR,
Roan, calved July 26, 1847, bred by Mr. Booth, Cotham; got by Laurel (8213), d. (Contract) by Milton (7238), g. d. (Commerce) by Lord John (4259), gr. g. d. (Carnation) by Prince of Northumberland (4826), gr. gr. g. d. (Gilly Flower) by Young Colling (1843), gr. gr. gr. g. d. by Danby (1900), gr. gr. gr. gr. g. d. (Pink) by Sedberry (1424), gr. gr. gr. gr. gr. g. d. by Mrs. Wilkinson's Bull (2838).

(8985) CORNET,
Roan, calved July 15, 1844, bred by Mr. Richards; got by Shardeloes (6462), d. (Cupido) by Baronet (6762), g. d. (Cleopatra) by Anthony (1640), gr. g. d. by Edgcott (1953), gr. gr. g. d. by Audley (3055), gr. gr. gr. g. d. by a son of Merlin (6522).

(8986) CORINTHIAN,

Roan, calved in January, 1846, bred by Mr. A. Cruickshank, the property of Mr. White, of Clinterly; got by Conqueror (6884), d. (Matilda) by Paragon (8378), g. d. (Moss Rose) by Grazier (1085), gr. g. d. (Cecily) by Sampson, gr. gr. g. d. (Marion) by Wallace (1560).

(8987) COSSACK,

Red and white, calved March 19, 1847, bred by Mr. Griffin, Cherry Burton; got by Young Bellerophon (7824), d. (Cora) by Belshazzar (1703), g. d. (Caroline) by Noble Henry (2374), gr. g. d. by Abraham (2905), gr. gr. g. d. by Mustachios (4527), gr. gr. gr. g. d. by Simon (5134), gr. gr. gr. gr. g. d. by Young George (3885), gr. gr. gr. gr. gr. g. d. by George (276).

(8988) YOUNG COSSACK,

Bred by Mr. Raynes, Everton; got by Cossack (1880).

(8989) COUNT,

Red, calved May 3, 1846, bred by Mr. E. Lakin, the property of Mr. W. Butcher; got by Lubin (7174), d. (Countess) by Marcellus (6181), g. d. (Cathlene) by Powyke (4743), gr. g. d. (Cherry) by Powyke Wharfdale (4748), gr. gr. g. d. Old Strawberry.

(8990) COUNT,

Red and white, calved March 24, 1847, bred by and the property of Mr. R. Lovell; got by The Rustic (5464), d. (Comely) by Anthony (1640), g. d. (Young Constance) by a son of Anthony (1640), gr. g. d. (Constance) by Magnet Junior (2242), gr. gr. g. d. (Conquest) by Edgcott (1953), gr. gr. gr. g. d. by Audley (3055), gr. gr. gr. gr. g. d. by a son of Merlin (6522).

(8991) COUNT FAIRFAX,

Red, with a little white, calved in April, 1847, bred by Mr. A. Cruickshank, the property of Mr. Turnbull, Lochend; got by Fairfax Royal (6987), d. (Alicia) by Young Grazier (3928), g. d. (Agnes) by Kilnshaw (2175), gr. g. d. (Amelia) by Milton (2314), gr. gr. g. d. by Policy (1329), gr. gr. gr. g. d. by Barmpton (54).

(8992) COUNT RICHARD,

Red and white, calved March 27, 1846, bred by Mr. J. H. Downs, the property of Mr. Sturgeon; got by Grimaldi (7054), d. (Countess of Essex) by Fourth Duke of Northumberland (3649), g. d. (Lady Ann) by Antonio (3019), gr. g. d. (Gainfordine) by Gainford (2044), gr. gr. g. d. (Mary) by Waterloo (2816), gr. gr. gr. g. d. (Strawberry) by Pyramid (4852), gr. gr. gr. gr. g. d. by a grandson of Cupid (177), gr. gr. gr. gr. gr. g. d. by a son of Cupid (177), gr. gr. gr. gr. gr. gr. g. d. by Cupid (177).

(8993) COUNT RUFUS,

Red, calved March 19, 1847, bred by Mr. E. Lakin, the property of Mr. Shakespeare; got by Prince Alfred (6160), d. (Countess) by Marcellus (6181), g. d. (Cathlene) by Powyke (4743), gr. g. d. (Cherry) by Powyke Wharfdale (4748), gr. gr. g. d. Old Strawberry.

(8994) COVERDALE,

Roan, calved December 24, 1846, bred by the Rev. J. Allen; got by The Baron (8667), d. by Belshazzer (1704).

(8995) COXCOMB,

Roan, calved December 26, 1846, bred by Earl Ducie, the property of Mr. Sturgeon, Grays; got by Delcroix (9017), d. (Clara) by Morpeth (7254), g. d. (Cardamine) by Sir

Thomas (2636), gr. g. d. (Crocus) by Sir Thomas (2636), gr. gr. g. d. by Marske (418), gr. gr. gr. g. d. (Laurustinus) by Comet (155), gr. gr. gr. gr. g. d. (Laura) by Tom (652), gr. gr. gr. gr. gr. g. d. (Cleasby Lady) by a son of Favourite (1033), gr. gr. gr. gr. gr. gr. g. d. (Lucinda) by Mr. Hutton's Bull (323), gr. gr. gr. gr. gr. gr. gr. g. d. (Lucy) by Barningham (56).

(8896) COXCOMB,
Got by Birdlime, d. Spectre.

(8997) CRACOW,
Roan, calved April 16, 1846, bred by Mr. Pollock, the property of Mr. Baker; got by Burley Fairfax (6822), d. (Calico) by Noble (4578), g. d. (Cachmere) by Colonel (1846), gr. g. d. (Catherine) by Burley (1766), gr. gr. g. d. (Anna) by Isaac (1129), gr. gr. gr. g. d. (Anna) by Pilot (496), gr. gr. gr. gr. g. d. (Ariadne) by Albion (14), gr. gr. gr. gr. gr. g. d. (Bright Eyes) by The Lame Bull (359), gr. gr. gr. gr. gr. gr. g. d. by Shipton (587), gr. gr. gr. gr. gr. gr. gr. g. d. by Son of Suworrow (636), gr. gr. gr. gr. gr. gr. gr. gr. g. d. by Mr. Booth's Son of Twin Brother to Ben (88), gr. gr. gr. gr. gr. gr. gr. gr. gr g d. by Twin Brother to Ben (660).

(8998) CREON,
Red and white, calved November 21, 1846, bred by Mr. Parkinson, the property of Mr. Carter; got by Prince Ernest (4818), d. (Camilla) by Cossack (1880), g. d. (Clara) by Algernon (1631), gr. g. d. (Cassandra) by Miracle (2320), gr. gr. g. d. (Garland) by Matchem (2281), gr. gr. gr g. d. by Fitz-Remus (2025), gr. gr. gr. gr. g. d. by Cato (119), gr. gr. gr. gr. gr. g. d. by Whitworth (695).

(8999) CRICKET,

Light roan, calved November 13, 1846, bred by and the property of Messrs. W. and J. Wells; got by Dickens (6924), d. (Stella) by Archduke (3026), g. d. (Stately) by Darlington (3561), gr. g. d. (Somerton) by Dairyman (3541), gr. gr. g. d. by Hexgrave (4030), gr. gr. gr. g. d. by Chieftain (866), gr. gr. gr. gr. g. d. by Nimrod (1274), gr. gr. gr. gr. gr. g. d. by Mr. Marfleet's Red Bull (1192).

(9000) CRITIC,

Roan, calved April 12, 1847, bred by Earl Ducie, the property of Lord Sherborne; got by Duke of Cornwall (5947), d. (Cinderella) by Helicon (2107), g. d. (Clarence) by Henwood (2114), gr. g. d. (Minna) by Nestor (452), gr. gr. g. d. (Minerva) by Harold (291), gr. gr. gr. g. d. (Mary) by Meteor (432), gr. gr. gr. gr. g. d. (Magdalena) by Comet (155), gr. gr. gr. gr. gr. g. d. by Cupid (177).

(9001) CROM-A-BOO,

Roan, calved March 23, 1845, bred by and the property of Major Wm. Stewart, Bushmills; got by White Legs (5648), d. (Stately) by Rocket (6396), g. d. (Lizzy) by Laurel (9284), gr. g. d. (Honesty) by The Downhill Bull.

(9002) CROMWELL,

Red and white, calved May 6, 1846, bred by Mr. Jordan, Wanbro', the property of Mr. Boulton, Cricklade; got by Recovery (7403), d. (Lady) by Cato (3301).

(9003) CRUSADER,

Roan, calved May 14, 1846, bred by Mr. R. F. Shawe; got by Rainbow (7392), d. (Custard) by Cucumber (1891), g. d. (Comedy) by Ambo (1636), gr. g. d. (Miss Foote) by Pilot (496), gr. gr. g. d. (Fair Maid) by Agamemnon (9),

gr. gr. gr. g. d. (Madam) by Marshal Beresford (415), gr. gr. gr. gr. g. d. (Tuberose) by The Lame Bull (359), gr. gr. gr. gr. gr. g. d. (Moss Rose) by Suwarrow (636), gr. gr. gr. gr. gr. gr. g. d. by Mr. Booth's Son of Twin Brother to Ben (88), gr. gr. gr. gr. gr. gr. gr. g. d. by Twin Brother to Ben (660).

(9004) CRYSTAL,

White, calved in 1843, bred by Mr. G. M. Alington, Swinhop House, the property of Mr. Thos. Moses, Stenigot; got by Sir Isaac (5160), d. by Ranunculus (2479), g. d. by Velocipede (5552), gr. g. d. by Sir Thomas (2636), gr. gr. g. d. by Francisco (2032), gr. gr. gr. g. d. by Sir Alexander (591), gr. gr. gr. gr. g. d. by Marske (418), gr. gr. gr. gr. gr. g. d. by Comet (155).

(9005) CUPID (MR. CULLY'S)

Got by Mr. Colling's Son of Charles, d. by Son of Wellington (680), g. d. by Comet (155).

(9006) CUPID,

Roan and white, calved in September, 1847, bred by Mr. G. W. Wentworth, Wooley Park; got by Chevy Chase (7897), d. (Cowslip) by Calmuck (3264), g. d. (Amelia) by Gainford (2044), gr. g. d. (Bell) by Sampson (5080), gr. gr. g. d. by Young Sovereign, gr. gr. gr. g. d. by White Walton (5652).

(9007) CYCLAMEN,

Roan, calved October 22, 1846, bred by Mr. H. Watson, Walkeringham; got by Grimaldi (7054), d. by Belvedere 2nd (3126), g. d. (Countess) by Young Waterloo (8757), gr. g. d. by Waterloo (2816), gr. gr. g. d. by Borodino

(3192), gr. gr. gr. g. d. by Blucher (1725), gr. gr. gr. gr. g. d. by Waterloo (2816).

(9008) DAIRYMAN,

Roan, calved February 1, 1847, bred by Mr. R. Stratton, Salthorp, the property of Mr. Horsell; got by Kennilworth (7118), d. (Madam) by Lottery (4280), g. d. by Phœnix (6290).

(9009) DAN,

Roan, calved in February, 1847, bred by Colonel Kingscote; got by Bristol (7852), d. (Rosetta) by Brunel (7857), g. d. (Kate) by Leo (4208), gr. g. d. (Ada) by Treasurer (5513), gr. gr. g. d. (Lady Byron) by Rupert (2580), gr. gr. gr. g. d. by North Star (460), gr. gr. gr. gr. g. d. by Cripple (173), gr. gr. gr. gr. gr. g. d. by Minor (441), gr. gr. gr. gr. gr. gr. g. d. by Freeman (269), gr. gr. gr. gr. gr. gr. gr. g. d. by Danby (190).

(9010) DANDY DINMONT,

Roan, calved May 16, 1846, bred by Mr. Wilkinson, Lenton, the property of Mr. Lathbury; got by The Queen's Roan (7389), d. by Will Honeycomb (5660), g. d. by Spectator (2688), gr. g. d. by Albion (1619), gr. gr. g. d. by Sir Peter (606), gr. gr. gr. g. d. by Son of Punch (531), gr. gr. gr. gr. g. d. by Young Washington, gr. gr. gr. gr. gr. g. d. by Washington (647).

(9011) DAN O'CONNELL,

Roan, calved May 17, 1846, bred by and the property of Mr. J. Watson, Wauldby; got by The Duke of Rothsay (6943), d. (Empress) by Belshazzar (1703), g. d. (Eva) by Wauldby (2818), gr. g. d. (Queen Ellen) by Noble Henry

(2374), gr. gr. g. d. by Simon (5134), gr. gr. gr. g. d. by Young George (3885), gr. gr. gr. gr. g. d. by George (276).

(9012) DARING RANGER,

Roan, calved January 3, 1847, bred by Mr. W. D. Manning, Rothersthorpe; got by Monarch (7249), d. (Dahlia) by Magnum Bonum (2243), g. d. (White Rose) by Spectre (2689), gr. g. d. (Ringlet) by MacGregor (2235), gr. gr. g. d. (Laundress) by Goldfinder (2064), gr. gr. gr. g. d. (Fairy) by Star (2699), gr. gr. gr. gr. g. d. (Agnes) by Boughton (90).

(9013) DART,

Roan, calved May 16, 1846, bred by Mr. J. Watson, Wauldby, the property of Mr. J. Thompson, Anldby; got by The Duke of Rothsay (6943), d. (Fendy) by Splendid (5298), g. d. (Fair Ellen) by Wauldby (2818), gr. g. d. by Noble Henry (2374).

(9014) DEANSTON,

Red and white, calved January 11, 1847, bred by Mr. Irvine, Boswell, the property of Sir John Macphearson Grant; got by Julius Cæsar (8185), d. (Lady Mary Jobson) by Hunt (7103), g. d. (Lily of the Valley) by Reformer (2507), gr. g. d. (Bellflower) by Sultan (1485), gr. gr. g. d. (Rolla) by North Star (458).

(9015) DEFENDER,

Roan, calved April 29, 1846, bred by Mr. J. Watson, Wauldby, the property of Mr. Wm. Maiver, Nocton; got by The Duke of Rothsay (6943), d. (Gay) by Belshazzar (1703), g. d. (Grace) by Belshazzar (1703), gr. g. d. by Wauldby (2818), gr. gr. g. d. by Noble Henry (2374).

(9016) DEFIANCE,

Roan, calved in April, 1847, bred by Mr. Thos. Morton, Skelsmergh Hall, the property of Mr. E. Hewetson; got by Tomboy (5494), d. by Rokeby (8502), g. d. by Brutus (1752).

(9017) DELCROIX,

White, calved November 15, 1844, bred by Sir C. R. Tempest, the property of Mr. Niblett; got by Rockingham (2550), d. (Fashion) by Berryman (3143), g. d. (Fancy) by Remus (2524), gr. g. d. (White Rosette) by Juniper (1144), gr. gr. g. d. (Rosette) by White Comet (1582), gr. gr. gr. g. d. (Young Rose) by Mr. Wright's Grandson of Favourite (2073), gr. gr. gr. gr. g. d. (Old Rose) by Mr. Cattley's Grey Bull (1798).

(9018) DE L'ORME,

Roan, calved April 8, 1847, bred by Mr. Parkinson, the property of Mr. Brook; got by Alfred (7777), d. (Dido) by Wallace (5586), g. d. (Dairymaid) by Wellington (2824), gr. g. d. (Dorothy) by Marmion (406), gr. gr. g. d. (Nell Gwynne) by Layton (366), gr. gr. gr. g. d. (Nell Gwynne) by Phenomenon (491), gr. gr. gr. gr. g. d. (Princess) by Favourite (252), gr. gr. gr. gr. gr. g. d. by Favourite (252), gr. gr. gr. gr. gr. gr. g. d. by Hubback (319), gr. gr. gr. gr. gr. gr. gr. g. d. by Mr. Snowdon's Bull (612), gr. gr. gr. gr. gr. gr. gr. gr. g. d. by Mr. Waistell's Bull (669), gr. gr. gr. gr. gr. gr. gr. gr. gr. g. d. by Mr. Masterman's Bull (422), gr. gr. gr. gr. gr. gr. gr. gr. gr. gr. g. d. by The Studley Bull (626).

(9019) DENBIES,

Red, with little white, calved November 7, 1846, bred by and the property of Mr. E. Kerrich, Arnolds; got by Lord

of Hainault (6588), d. (Eglantine) by Bellerophon (3119), g. d. (Red Rose) by Alderman (2976), gr. g. d. by Waterloo (2816), gr. gr. g. d. by Young Wynyard (2859), gr. gr. gr. g. d. by Son of Simon (590), gr. gr. gr. gr. g. d. by Styford (103).

(9020) DIANTHUS,

Roan, calved April 12, 1846, bred by Colonel Kingscote; got by Fitz-Fairfax (7008), d. (Daphne) by Bulmer (1760), g. d. (Dahlia) by Algernon (1631), gr. g. d. by Colton (1849), gr. gr. g. d. by Amor (749), gr. gr. gr. g. d. by Pioneer (1321), gr. gr. gr. gr. g. d. by Marshal Beresford (415).

(9021) DINSDALE,

Bred by Mr. Todd, Dinsdale; got by Lord-Lieutenant (4260), d. by Harlsey (2091), g. d. by Denton (198), gr. g. d. by Snowball (610), gr. gr. g. d. by Henry (301), gr. gr. gr. g. d. by Ladrone (353), gr. gr. gr. gr. g. d. by Danby (190).

(9022) DINSDALE,

Bred by Mr. Jas. Todd; got by Foxberry (9134), d. by Harlsey (2091), g. d. by Thorpe (2757), gr. g. d. by Denton (198), gr. gr. g. d. by Snowball (610), gr. gr. gr. g. d. by Henry (301), gr. gr. gr. gr. g. d. by Ladrone (353), gr. gr. gr. gr. gr. g. d. by Danby (190).

(9023) DIRECTOR,

White, calved February 26, 1846, bred by Mr. J. Watson, Wauldby, the property of Mr. Stephenson, Walkington; got by The Duke of Rothsay (6943), d. (Spot) by Ronald (5005), g. d. (Sherwood Lass) by Belshazzar (1703), gr. g. d. by Noble Henry (2374), gr. gr. g. d. by Simon (5134),

gr. gr. gr. g. d. by Young George (3885), gr. gr. gr. gr. g. d. by George (270).

(9024) D JALMA,

Roan, calved February 14, 1846, bred by Mr. Topham, the property of Mr. Maidens; got by Baronet (6763), d. (Dairy 2nd) by Prince Albert (4781), g. d. (Young Dairy) by Remus (4933), gr. g. d. (Dairy) by Lonsdale (379), gr. gr. g. d. (Dairy) by Irishman (329), gr. gr. gr. g. d. by Styford (629), gr. gr. gr. gr. g. d. by Favourite (252).

(9025) DOLON,

Red roan, calved May 14, 1844, the property of Mr. Barton; got by Brougham (1746), d. (Duchess) by Newton (2366), g. d. by Sir Charles (1440), gr. g. d. by Wellington (683), gr. gr. g. d. by Phenomenon (491), gr. gr. gr. g. d. by Daisy Bull (186), gr. gr. gr. gr. g. d. by a son of Hubback (319), gr. gr. gr. gr. gr. g. d. by a Bull of Mr. Hills, of Blackwell.

(9026) DOMBEY,

White, calved October 20, 1847, bred by Mr. J. Benson, Tavistock; got by Osiris (6266), d. (Dorcas) by 3rd Duke of Cambridge (5941), g. d. (Delta) by Smeatonian (5213), gr. g. d. by Pizarro (1323), gr. gr. g. d. by Western Comet (689).

(9027) DOMBEY,

Light roan, calved in November, 1846, bred by Mr. Trotter, Bywell, the property of Mr. Ellis, York; got by The Quaker (8736), d. (Red Rose) by Matchem (7221), g. d. (Jessy) by Roan Robin (4956), gr. g. d. by Paul (7317), gr. gr. g. d. by Whisker (1579), gr. gr. gr. g. d. by Apollo (36), gr. gr. gr. gr. g. d. by Major (398), gr. gr. gr. gr. gr.

g. d. by Alfred (23), gr. gr. gr. gr. gr. gr. g. d. by Mr. Colling's Grey Bull (1089).

(9028) DON JOHN,
Roan, the property of Mr. R. Smith, Burley; got by George (9151), d. (Venus) by Young Cossack (1879), g. d. (Gaudy) by Young Waddingworth (2809), gr. g. d. (Priscilla) by Major (1186).

(9029) DRUID,
Red, calved May 7, 1847, bred by and the property of Mr. R. Lovell; got by Prince (8415), d. (Daisy) by Baronet (6762), g. d. (Dahlia) by Anthony (1640), gr. g. d. (Young Duchess) by Matchem (4412), gr. gr. g. d. Duchess.

(9030) DUKE,
Red and white, calved March 22, 1847, bred by Mr. W. T. Carruthers, the property of Mr. Cooper; got by Petrarch (7329), d. (Yellow Duchess) by Sultan Selim (2710), g. d. (Duchess) by Prince Edward (2462), gr. g. d. by Wellington (683), gr. gr. g. d. (Flora of Pitcorthie) by North Star (458).

(9031) DUKE 2ND,
Red and white, calved April 18, 1847, bred by and the property of Mr. Hincks; got by The Duke (8676), d. (Bantam) by Beetroot (3117), g. d. (Canary) by Lot (2223), gr. g. d. (Yellow Neck) by Argus (759), gr. gr. g. d. by Ilex (2149), gr. gr. gr. g. d. by Roland (563), gr. gr. gr. gr. g. d. by Ambo (746), gr. gr. gr. gr. gr. g. d. by Cecil (120), gr. gr. gr. gr. gr. gr. g. d. by Sir G. Strickland's Boynton.

(9032) DUKE,

Red and white, calved July 25, 1846, bred by Mr. Lax, Ravensworth, the property of Mr. Eastwood; got by Mehemet Ali (7227), d. (Hartforth Cherry) by Magnum Bonum (2243), g. d. (Young Cherry) by Red Highflyer (2488), gr. g. d. (Old Cherry) by Pirate (2430), gr. gr. g. d. by Houghton (318), gr. gr. gr. g. d. by Marshal Blucher (416), gr. gr. gr. gr. g. d. (Colling) from the stock of Messrs. Wright and Charge.

(9033) DUKE II.,

Roan, calved June 4, 1846, bred by Mr. R. Lovell, the property of Mr. Perks; got by Anthony (1640), d. (Dahlia) by Anthony (1640, g. d. (Young Duchess) by Matchem (4412), gr. g. d. Old Duchess.

(9034) DUKE,

Roan, calved in 1842, bred by Mr. Maitland, Essex; got by Duke of Marlborough (3645), d. (Miss Chrisp) by Captain (3273), g. d. (Nanny) by Emperor (1974), gr. g. d. by Snowball (2647), gr. gr. g. d. by a son of St. Albans (1412), gr. gr. gr. g. d. by Son of Lawnsleeves (365), gr. gr. gr. gr. g. d. by Barnaby (1678).

(9035) YOUNG DUKE,

Bred by Mr. Maitland; got by Duke of Marlborough (3645), d. (Cherry Doddington) by Prince Eugene (2463), g. d. Miss Nicholson.

(9036) DUKE,

White, calved February 16, 1845, bred by and the property of Mr. Robson, Holtby; got by Prince George (6340), d. (Adelaide) by Rowland (2556), g. d. (Strawberry) by Second Comet (5101), gr. g. d. by Fleetham (2028), gr. gr.

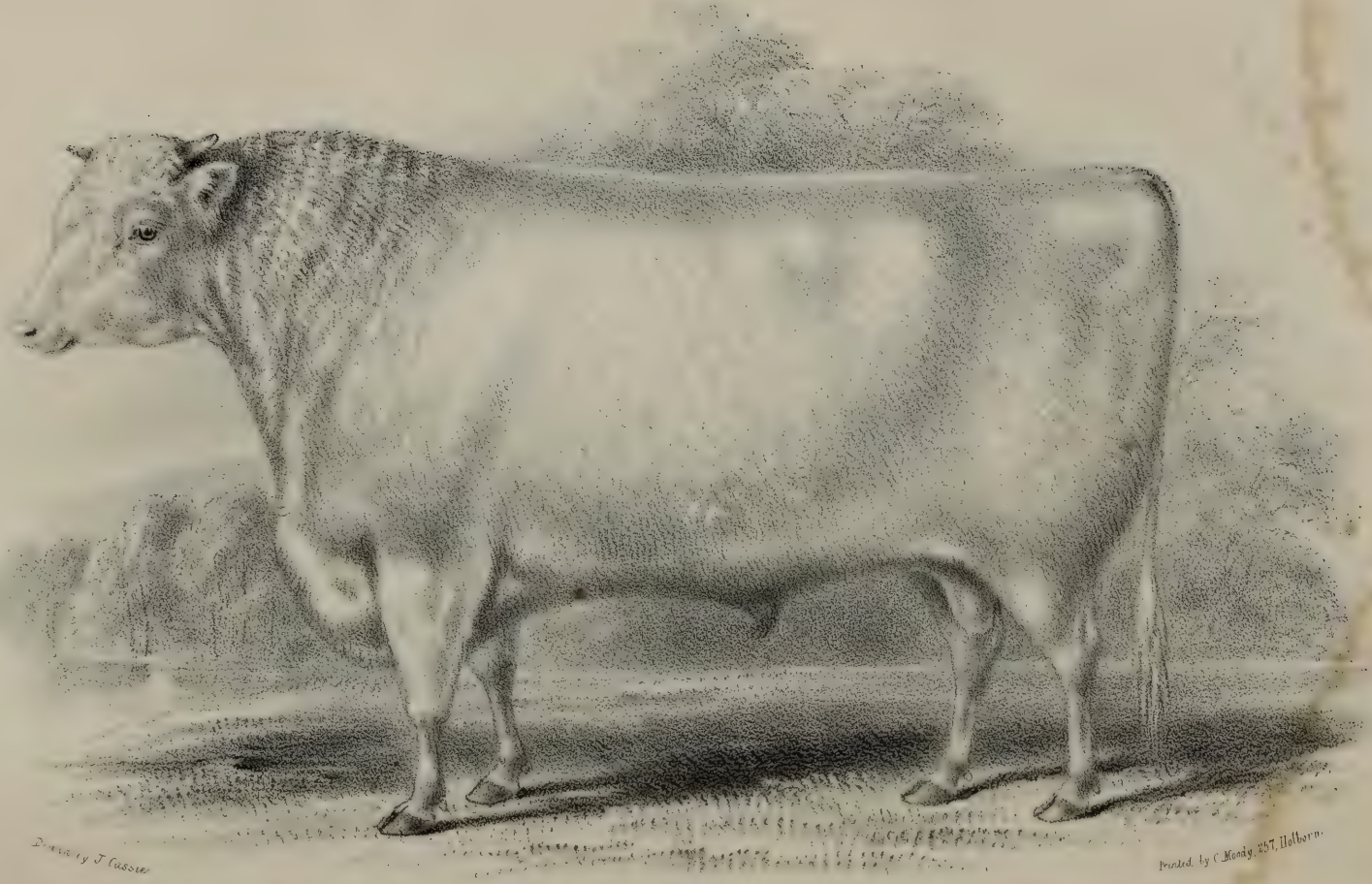


DUKE OF CLARENCE (3040), at 2 YEARS and 3 MONTHS OLD,

The Property of Mr A Harvey, Tillygreig. Winner of the 1st Prize for the best yearling Bull at the Highland Soc.ys Show, at Aberdeen 1847

g. d. by Admiral (5), gr. gr. gr. g. d. by Young Albion (15), gr. gr. gr. gr. g. d. by Apollo (36), gr. gr. gr. gr. gr. g. d. by a son of Twin Brother to Ben (660).

(9037) YOUNG 4TH DUKE,

Roan, calved March 13, 1846, bred by Mr. G. D. Trotter, the property of Mr. Grant Duff, Eden, Banff; got by Fourth Duke of Northumberland (3649), d. (Velocity) by Velocipede (5552), g. d. by Col. Cradock's Son of Rob Roy (557), gr. g. d. Mr. Kitchen's Old Cow, bred from the stock of Messrs. C. and R. Colling.

(9038) DUKE,

Dark roan, calved in 1844, bred by Mr. Watson, Weardale, the property of Mr. J. Fewster; got by Cæsarovitz (3261), d. (Young Nelly) by Captain (3273), g. d. (Nelly) by Emperor (1974), gr. g. d. by Doddington (1920).

(9039) DUKE GEORGE,

Roan, calved September 21, 1844, bred by Mr. B. Harrison, Newbiggin, the property of Captain Dilke; got by Stanley (7551), d. (Victoria) by Antonio (3019), g. d. (Jessy) by Bertram (3146), gr. g. d. (Myrtle) by Pancake (2407), gr. gr. g. d. from the stock of Mr. Jobling, of Styford.

(9040) DUKE OF CLARENCE,

White, calved in February, 1846, bred by Mr. Wetherell, the property of Mr. A. Harvey, Tillygreig; got by Lictor (6128), d. (Blossom) by Gracchus (3717), g. d. (Spring Flower) by Ganthorpe (2049), gr. g. d. by Midas (7236), gr. gr. g. d. by Grazier (1085).

(9041) DUKE OF CORNWALL,

Dark roan, calved March 3, 1843, bred by and the pro-

perty of the Rev. J. Vane, Wrington; got by Prince of Wales (4831), d. (Ringlet) by Australia (8849), g. d. (Eardrop) by Nunthorp (4600), gr. g. d. (Young Trinket) by Paul Pry (4664), gr. gr. g. d. (Trinket) by Symmetry (641), gr. gr. gr. g. d. by Jupiter (345), gr. gr gr. gr. g. d. by Phenomenon (491), gr. gr. gr. gr. gr. g. d. by Favourite (252), gr. gr. gr. gr. gr. gr. g. d. by Punch (531).

(9042) DUKE OF CUMBERLAND,

Red and white, calved in December, 1846, bred by Mr. Thos. Messenger, the property of Mr. Hetherington; got by Captain Shaftoe (6833), d. by Eden (3690), g. d. by Chevalier (3365), gr. g. d. by Magician (1184), gr. gr. g. d. by Regent (1366), gr. gr. gr. g. d. by Wellesley (1572), gr. gr. gr. gr. g. d. by Layton (366), gr. gr. gr. gr. gr. g. d. by Mac George (1183), gr. gr. gr. gr. gr. gr. g. d. bought of Mr. Dixon.

(9043) DUKE OF GORDON,

Roan, calved in December, 1845, bred by Mr. A. Cruickshank, the property of Mr. A. Lawson, Elgin; got by Conqueror (6884), d. (Princess) by Lowdham (9337), g. d. by Young Wyham Favourite (7734), gr. g. d. by Old Wyham Favourite (6692), gr. gr. g. d. by Slator (2643), gr. gr. gr. g. d. by Major (397).

(9044) DUKE OF LANCASTER,

Roan, calved June 9, 1846, bred by and the property of Mr. J. Topham, Keal Hall; got by Baronet (6763), d. (Princess Alice) by Prince Albert (4781), g. d. by Emperor 2nd (3724), gr. g. d. (Beauty) by Emperor (1978), gr. gr. g. d. by Ivanhoe (1131), gr. gr. gr. g. d. bred by Mr. Leighton.

(9045) DUKE OF LEEDS,

White, calved August 30, 1847, bred by the Duke of Leeds, the property of the Earl of Carlisle; got by Hamlet (8126), d. (Vignette) by Leonard (4210), g. d. (Vinea) by Frederick (1060), gr. g. d. (Varna) by Sweet William (1493), gr. gr. g. d. (Valentine) by Points (511), gr. gr. gr. g. d. by George (274), gr. gr. gr. gr. g. d. by Badsworth (47), gr. gr. gr. gr. gr. g. d. by Badsworth (47).

(9046) 2ND DUKE OF OXFORD,

Roan, bred by Mr. Bates, Kirklevington; got by Duke of Northumberland (1940), d. (Oxford 2nd) by Short Tail (2621), g. d. (Matchem Cow) by Matchem (2281), gr. g. d. by Young Wynyard (2859).

(9047) 3RD DUKE OF OXFORD,

Bred by Mr. Bates, Kirklevington; got by Second Duke of Northumberland (3646), d. (Oxford 2nd) by Short Tail (2621), g. d. (Matchem Cow) by Matchem (2281), gr. g. d. by Young Wynyard (2859).

(9048) DUKE OF SOMERSET,

Red and white, calved in April, 1847, bred by Mr. J. Glass, Devizes, the property of Mr. W. Pippit, Downside College; got by Percy (9472), d. by Antonio (3019), g. d. by Belvedere 2nd (3126), gr. g. d. by a son of Remus (550), gr. gr. g. d. by Young Alive-o (2996).

(9049) DUKE OF YORK,

Roan, calved in 1843, bred by Mr. Newton, Howe Bridge; got by Lorimer (4273) d. (Lady Sprightley) by Mowthorpe (2343), g. d. (Lady Sally) by Reformer (2508), gr. g. d. (Lady Sarah) by Pilot (496), gr. gr. g. d. (White Cow) by

Agamemnon (9), gr. gr. gr. g. d. bred by Mr. Burrell, Burdon.

(9050) DUKE OF YORK,

Roan, calved July 5, 1846, bred by and the property of Mr. J. Watson, Wauldby; got by The Duke of Rothsay (6943), d. (Lupin) by Belshazzar (1703), g. d. (Laurustina) by Grazier (1085), gr. g. d. (Miss Cropper) by Rob Roy (557), gr. gr. g. d. by Barmpton (54), gr. gr. gr. g. d. by Expectation (247), gr. gr. gr. gr. g. d. by Mr. Ostler's Bull (1298).

(9051) DUKE OF YORK,

Roan, calved October 29, 1846, bred by Mr. Jonas Webb, the property of Mr. Checkley; got by Paris (7314), d. (Duchess) by Vanguard (5545), g. d. (Dodona) by Alabaster (1616), gr. g. d. (No. 6) by Doctor Syntax (220), gr. gr. g. d. by Charles (127), gr. gr. gr. g. d. by Henry (301), gr. gr. gr. gr. g. d. (Lydia) by Favourite (252), gr. gr. gr. gr. gr. g. d. (Nell) by The White Bull (421), gr. gr. gr. gr. gr. gr. g. d. (Fortune) by Bolingbroke (86), gr. gr. gr. gr. gr. gr. gr. g. d. by Foljambe (263), gr. gr. gr. gr. gr. gr. gr. gr. g. d. by Hubback (319), gr. gr. gr. gr. gr. gr. gr. gr. gr. g. d. bred by Mr. Maynard.

(9052) DULCIMER,

Roan, calved March 9, 1846, bred by Mr. Hall, Wiseton, the property of Earl Fitzwilliam; got by Orontes (4623), d. (Tambourine) by Wiseton (2848), g. d. by Firby (1040), gr. g. d. by Alabaster (1616), gr. gr. g. d. by Navarin (1259).

(9053) DUNCAN,

Red, calved December 14, 1846, bred by the Duke of

Leeds, the property of Mr. Eaddie, Sheet House, Catterick; got by Yorkshireman (7742), d. (Donne) by Remus (2523), g. d. (Donna) by Mr. Stephenson's Bull (2704), gr. g. d. by Windsor (698), gr. gr. g. d. by Windsor (698).

(9054) DUSTY MILLER,

Red and white, calved December 25, 1847, bred by and the property of Mr. Eastwood, Burnley; got by Harlsonio (6055), d. (The Miller's Maid) by Dan O'Connell (3557), g. d. (Maid of the Mill) by The Miller (5451), gr. g d. by Mr. Jacques' Bull (2156), gr. gr. g. d. by Wellington (2825), gr. gr. gr. g. d. by Wonderful (700), gr. gr. gr. gr. g. d. by Merlin (429), gr. gr. gr. gr. gr. g. d. by Alfred (23), gr. gr. gr. gr. gr. gr. g. d. by Windsor (698), gr. gr. gr. gr. gr. gr. gr. g. d. by Butterfly (104).

(9055) DUSTY MILLER,

White, calved January 12, 1847, bred by Mr. G. D. Trotter, Bishop Middleham, the property of Mr. N. Milne, Faldonside; got by Second Duke of Oxford (9046), d. (Fanny 2nd) by The Fourth Duke of Northumberland (3649), g. d. (Fanny) by Magnum Bonum (2243), gr. g. d. bred by Mr. Bell, Wolsington.

(9056) EARL OF CARRICK,

Light roan, calved March 21, 1846, bred by Mr. Lindsay, Carnegie; got by The Duke (7595), d. (Rachel) by Eclipse (1949), g. d. by Attratum (3053), gr. g. d. by the Red Bull.

(9057) EARL OF CHESTER,

Roan, calved November 12, 1847, bred by Mr. H. Lister Maw, Tetley; got by Roan Duke (8486), d. (Isabel) by Saxe Cobourg (5091), g. d. by Belvedere 2nd (3127), gr.

g. d. by Bellerophon (3119), gr. gr. g. d. by Kitt (2179) or Waterloo (2816).

(9058) EARL OF DERWENT WATER,
Roan, calved February 2, 1847, bred by and the property of Mr. E. Hunter; got by Magog (7189), d. by Conqueror (6885), g. d. by North Star (7285), gr. g. d. by a son of Duke Wellington (231), gr. gr. g. d. by a son of Comet (155), gr. gr. gr. g. d. by Wellington (683).

(9059) EARL OF DURHAM,
Red and white, calved May 11, 1841, bred by Mr. T. Bates, the property of the Rev. J. Vane, Wrington; got by Duke of Northumberland (1940), d. (Queen) by Farmer (1997), g. d. by Young Lancaster (1162), gr. g. d. by a son of Blaize (75), gr. gr. g. d. (Buttercup) by a son of Favourite (252), gr. gr. gr. g. d. by a son of Favourite (252), gr. gr. gr. gr. g. d. by Punch (531).

(9060) EARL OF DURHAM 2ND,
Roan, calved December 20, 1845, bred by and the property of Mr. Smythe Owen, Condover Hall; got by Earl of Durham (5965), d. (Jemima) by Gainford 2nd (3853), g. d. (Maidenwell) by Prince Comet (8425), gr. g. d. by Grey Robin (8117), gr. gr. g. d. by Son of Barmpton Major (3092).

(9061) EARL OF LIVERPOOL,
Bred by Mr. T. Bates; got by Duke of Northumberland (1940), d. (Duchess XLIX.) by Short Tail (2621), g. d. (Duchess XXX.) by Second Hubback (1423), gr. g. d. (Duchess XX.) by the 2nd Earl (1511), gr. gr. g. d. (Duchess VIII.) by Marske (418), gr. gr. gr. g. d. (Duchess II.) by Ketton I. (709), gr. gr. gr gr. g. d. (Duchess I.) by

Comet (155), gr. gr. gr. gr. gr. g. d. by Favourite (252), gr. gr. gr. gr. gr. gr. g. d. by Daisy Bull (186), gr. gr. gr. gr. gr. gr. gr. g. d. by Favourite (252), gr. gr. gr. gr. gr. gr. gr. gr. g. d. by Hubback (319), gr. gr. gr. gr. gr. gr. gr. gr. gr. g. d. by Mr. Brown's Red Bull (97).

(9062) EARL OF LIVERPOOL,

Light roan, calved June 10, 1846, bred by Mr. R. C. Lowndes, West Derby; got by Colonel (8967), d. (Orinda) by Marmion (4383), g. d. (Adelaide) by Cleveland (3403), gr. g. d. by Young Eryholme (1981), gr. gr. g. d. by Wonderful (700), gr. gr. gr. g. d. by Merlin (429), gr. gr. gr. gr. g. d. by Alfred (23), gr. gr. gr. gr. gr. g. d. by Cupid (177), gr. gr. gr. gr. gr. gr. g. d. by Suwarrow (636).

(9063) EARL OF MARCH,

Red and white, calved November 2, 1847, bred by and the property of Mr. J. Unthank; got by Duke of Richmond (8000), d. (Young Venus) by Mango (4359), g. d. (Venus) by Cripple (1887), gr. g. d. by Young Rockingham (2549), gr. gr. g. d. by Wellington (2824), gr. gr. gr. g. d. by Major (2255), gr. gr. gr. gr. g. d. by Northumberland (464), gr. gr. gr. gr. gr. g. d. by Styford (103), gr. gr. gr. gr. gr. gr. g. d. by Bolingbroke (86).

(9064) EARL OF SCARBOROUGH,

Roan, calved August 7, 1846, bred by Mr. H. Lister Maw, Tetley; got by Roan Duke (8486), d. (Isabel) by Saxe Cobourg (5091), g. d. by by Belvedere 2nd (3127), gr. g. d. by Bellerophon (3119), gr. gr. g. d. by Kitt (2179) or Waterloo (2816).

(9065) EARL OF WILTSHIRE,

Roan, calved May 22, 1847, bred by Mr. B. B. Herring,

Wroughton; got by The Earl of Northumberland (6956), d. (Lovely) by Radical (6360), g. d. by a son of Stanhope (5315).

(9066) EAST LOTHIAN,

Roan, calved April 21, 1847, bred by Mr. J. Shaw, Hyton, the property of Mr. T. Grindall; got by Mid Lothian (8313), d. (Miss Sarah) by Lord Melbourne (4264), g. d. (Miss Thompson) by Duke (3629), gr. g. d. (Matilda) by Champagne (3317), gr. gr. g. d. (Maria) by Western Comet (689), gr. gr. gr. g. d. (Lovely) by General (272), gr. gr. gr. gr. g. d. by Simon (590), gr. gr. gr. gr. gr. g. d. by Traveller (655), gr. gr. gr. gr. gr. gr. g. d. by Lame Bull (357).

(9067) EBOR,

Red and white, calved June 21, 1846, bred by and the property of Mr. Jopp; got by Duplicate Duke (6952), d. (Clara) by Cunoboline (3529), g. d. (Miss Crofton) by Matchem 4th (4421), gr. g. d. by Matchem 3rd (4420), gr. gr. g. d. by Morton.

(9068) ECHO,

Red and white, calved August 2, 1846, bred by Mr. J. Cooling; got by Hector (9199), d. Polly.

(9069) ECLIPSE,

Bred by Mr. Arrowsmith; got by Velocipede (5552), d. (Strawberry) by Young Monarch, g. d. by Matchem, gr. g. d. by Cato (119), gr. gr. g. d. by Sir Oliver (605), gr. gr. gr. g. d. by Trunnell (659), gr. gr. gr. gr. g. d. by Bolingbroke (86).

(9070) ECLIPSE,

Roan, calved May 23, 1846, bred by Mr. R. Lawson;

got by Sir Robert (7510), d. (Daisy) by Young Stapleton (5318), g. d. (Cora) by Commodore (5874), gr. g. d. (Cherry) by Cupid (5900), gr. gr. g. d. by a son of North Star (459), gr. gr. gr. g. d. by St. John (572), gr. gr. gr. gr. g. d. by Pope (514), gr. gr. gr. gr. gr. g. d. by Chilton (136).

(9071) EDENSOR,

White, calved October 31, 1846, bred by and the property of the Duke of Devonshire; got by Morpeth (8323), d. (Blossom) by Wonder (5679), g. d. (Martha) by Fairfax (1023), gr. g. d. (Milkmaid) by Harpham (1098), gr. gr. g. d. by Percy (1312), gr. gr. gr. g. d. by Ketton (346), gr. gr. gr. gr. g. d. by Expectation (247), gr. gr. gr. gr. gr. g. d. by Magnum Bonum (2882), gr. gr. gr. gr. gr. gr. g. d. by Mr. H. Chapman's Bull, gr. gr. gr. gr. gr. gr. gr. g. d. by Mr. R. Grimston's Bull, gr. gr. gr. gr. gr. gr. gr. gr. g. d. by a son of Dalton Duke (188).

(9072) EDGAR,

Roan, calved June 16, 1846, bred by Mr. J. Hall, Kiveton Park; got by Firemaster (9123), d. (Esther) by The Chieftain (2893), g. d. (Esther) by Kiveton Reformer (4164), gr. g. d. by Acklam (713), gr. gr. g. d. by Blaize (75), gr. gr. gr. g. d. by Alfred (23), gr. gr. gr. gr. g. d. by Butterfly (104), gr. gr. gr. gr. gr. g. d. by Suworrow (636).

(9073) EDGAR,

Red, calved December 8, 1846, bred by Mr. H. Lister Maw, Tetley; got by The Red Duke (7620), d. (Elizabeth) by Saxe Cobourg (5091), g. d. (Snowdrop) by Son of Croft (1888), gr. g. d. by Young Surprise (5368), gr. gr. g. d. by Norman Willy (456).

(9074) EDWARD,

Roan, calved May 11, 1847, bred by Mr. R. Lawson; got by Sir Robert (7510), d. (Daisy) by Young Stapleton (5318), g. d. (Cora) by Commodore (5874), gr. g. d. (Cherry) by Cupid (5900), gr. gr. g. d. by a son of North Star (459), gr. gr. gr. g. d. by St. John (572), gr. gr. gr. gr. g. d. by Pope (514), gr. gr. gr. gr. gr. g. d. by Chilton (136).

(9075) EGERMONT,

Roan, calved November 26, 1842, bred by Mr. Almond, the property of Mr. H. Littledale; got by Symmetry (5389), d. (Chilton 4th) by Scrip (2604), g. d. (Chilton 3rd) by Don Juan (1923), gr. g. d. (Chilton 2nd) by Lindrick (1170), gr. gr. g. d. (Valentine) by Sir Alexander (591), gr. gr. gr. g. d. by North Star (459).

(9076) EILDON,

Roan, calved January 22, 1846, bred by Mr. N. Milne, Faldonside, the property of Mr. Geo. Marr, Cairnbrouge; got by Coronet (6898), d (Prendwick Princess) by Bachelor (1666), g. d. (Third Princess) by Snowball (2647), gr. g. d. (Princess) by St. Albans (1412), gr. gr. g. d. by Lawnsleeves (365), gr. gr. gr. g. d. bred by Messrs. James, of Stamford, Northumberland.

(9077) ELDON,

White, calved December 31, 1846, bred by Earl Fitzwilliam; got by Welcome (7705), d. (Emerald) by Welcome (7705), g. d. (Emmaline) by Roderick (4982), gr. g. d. (Emma) by Juniper (1145), gr. gr. g. d. (Norma) by Hollyhock (1115), gr. gr. gr. g. d. (Christiana) by Lancaster (360), gr. gr. gr. gr. g. d. (Vesta) by Eclipse (234), gr. gr. gr. gr. gr. g. d. (Nance) by Neswick (1266).

(9078) ELECTION,

White, calved February 18, 1844, bred by and the property of the Earl of Lonsdale; got by His Royal Highness (4039), d. (Empress) by General (3867), g. d. (May Flower) by Election (1961), gr. g. d. by Barmpton (54), gr. gr. g. d. by White Nose (692), gr. gr. gr. g. d. by George (275), gr. gr. gr. gr. g. d. by Ben (70), gr. gr. gr. gr. gr. g. d. by Favourite (252), gr. gr. gr. gr. gr. gr. g. d. by Mr. Chapman's Son of Punch (122).

(9079) ELECTION,

White, calved in July, 1847, bred by Mr B. King, the property of Mr. Peacock; got by Prince (7372), d. (Rosamond) by Norfolk (4582), g. d. (White Rose) by Golden Drop (3908), gr. g. d. (Moss Rose) by Pepin (2420), gr. gr. g. d. (Minna) by Belshazzar (1704), gr. gr. gr. g. d. (Red Butterfly) by Grazier (1085), gr. gr. gr. gr. g. d. by Sir Anthony (1435), gr. gr. gr. gr. gr. g. d. by Prince (1338), gr. gr. gr. gr. gr. gr. by Favourite (256), gr. gr. gr. gr. gr. gr. gr. g. d. by a Bull of Mr. R. Colling's.

(9080) ELEVATOR,

Roan, calved July 26, 1846, bred by Mr. J. Watson, Wauldby, the property of Mr. J. B. Thompson, Anlaby; got by The Duke of Rothsay (6943), d. (Echo) by Ronald (5005), g. d. (Eva) by Wauldby (2818), gr. g. d. (Queen Ellen) by Noble Henry (2374), gr. gr. g. d. by Simon (5134), gr. gr. gr. g. d. by Young George (3885), gr. gr. gr. gr. g. d. by George (276).

(9081) EMPEROR,

Dark roan, calved in November, 1846, bred by and the property of Mr. R. W. Ashburner, Ireleth; got by Prince of Wales (7375), d. (Red Rose) by Hector (6063), g. d.

(Daisy) by Favourite (3772), gr. g. d. by Punch (4849), gr. gr. g. d. by Anthony, gr. gr. gr. g. d. by Young Western Comet (1575), gr. gr. gr. gr. g. d. by a son of Layton (366), gr. gr. gr. gr. gr. g. d. by Layton (366), gr. gr. gr. gr. gr. gr. g. d. by Simon (590).

(9082) EMPEROR,
Roan, calved April 6, 1847, bred by and the property of Mr. A. Bannerman, Chorley; got by Mars (8288), d. (Madeline) by Marcus (2262), g. d. (Landlady) by Matchem (2281), gr. g. d. by Pilot (496), gr. gr. g. d. (Daphne) by Young Albion (15), gr. gr. gr. g. d. (Gaudy) by Albion (14), gr. gr. gr. gr. g. d. by Suworrow (636), gr. gr. gr. gr. gr. g. d. by Mr. Booth's Son of Twin Brother to Ben (88), gr. gr. gr. gr. gr. gr g. d. by Twin Brother to Ben (660).

(9083) YOUNG EMPEROR (Mr. Bagnall's),
Got by Emperor (1014).

(9084) EMPEROR,
Red, calved October 4, 1844, bred by and the property of Mr. W. Bowstead, Hackthorpe Hall; got by His Royal Highness (4039), d. (Emily) by Prime Minister (2456), g. d. (Empress) by General (3807), gr. g. d. (May Flower) by Election (1961), gr. gr. g. d. by Barmpton (54), gr. gr. gr. g. d. by White Nose (692), gr. gr. gr. gr. g. d. by George (275), gr. gr. gr. gr. gr. g. d. by Ben (70), gr. gr. gr. gr. gr. gr. g. d. by Favourite (252), gr. gr. gr. gr. gr. gr. gr. g. d. by Mr. Chapman's Son of Punch (122).

(9085) EMPEROR 2nd,
Bred by Mr. Parrington; got by Emperor (1975), d. by

Cardinal (112), g. d. (Wildair) by Cleveland (145), gr. g. d. by Butterfly (104).

(9086) EMPEROR,

Red, calved in February, 1847, bred by and the property of Mr. W. Watson, West Ella Grange; got by Marmaduke (8280), d. (Empress) by Ruby (6423), g. d. (Monica) by Tomboy (2765), gr. g. d. (Young Spots) by Reformer (2508), gr. gr. g. d. (Spots) by Garton (2052), gr. gr. gr. g. d. (Latona) by Harold (291), gr. gr. gr. gr. g. d. (Strawberry) by Count (170), gr. gr. gr. gr. gr. g. d. (Venus) by Badsworth (47), gr. gr. gr. gr. gr. gr. g. d. by Driffield (223), gr. gr. gr. gr. gr. gr. gr. g. d. bred by the late Sir G. Strickland.

(9087) EMPEROR,

Red and white, calved June 1, 1846, bred by Mr. Jonas Webb, the property of Mr. Cotton, Hildersham; got by Hamlet (8128), d. (Lady Ann) by Pam (6272), g. d. (Countess) by Vanguard (5545), gr. g. d. (Dodona) by Alabaster (1616), gr. gr. g. d. (No. 6) by Dr. Syntax (220), gr. gr. gr. g. d. by Charles (127), gr. gr. gr. gr. g. d. by Henry (301), gr. gr. gr. gr. gr. g. d. by Favourite (252), gr. gr. gr. gr. gr. gr. g. d. by The White Bull (421), gr. gr. gr. gr. gr. gr. g. d. by Bolingbroke (86), gr. gr. gr. gr. gr. gr. gr. gr. g. d. by Foljambe (263), gr. gr. gr. gr. gr. gr. gr. gr. gr. g. d. by Hubback (319), gr. gr. gr. gr. gr. gr. gr. gr. gr. gr. g. d. bred by Mr. Maynard.

(9088) ENGINEER,

Roan, calved in 1847, bred by Mr. Middleton, Hatton Fields; got by Norfolk (9442), d. (Echo) by Billingham (6786), g. d. (Eclipse) by Hilton (4034), gr. g. d. by Luck's-all (4295), gr. gr. g. d. by Snowball (2648).

(9089) ENGLISHMAN,

Red and white, calved March 7, 1847, bred by the Duke of Leeds, the property of Mr. Atkinson, Hornby; got by Yorkshireman (7742), d. (Sweet Carline) by Anthony (1641), g. d. (Carline) by Fleetham (2028), gr. g. d. (Caroline) bought of Mr. Burnell.

(9090) EPPLEWORTH GRAZIER,

Red, calved January 17, 1847, bred by Mr. J. Watson, Wauldby, the property of Mr. Wm. Watson, Eppleworth Wood; got by Navigator (8341), d. (Lois) by Napier (7267), g. d. (Lupin) by Belshazzar (1703), gr. g. d. (Laurestina) by Grazier (1085), gr. gr. g. d. (Miss Cropper) by Rob Roy (557), gr. gr. gr. g. d. by Barmpton (54), gr. gr. gr. gr. g. d. by Expectation (247), gr. gr. gr. gr. gr. g. d. by Mr. Ostler's Bull (1298).

(9091) ERNEST,

Red roan, calved in February, 1846, bred by Mr. B. B. Colvin, the property of Mr. Field; got by Prince Ernest (4818), d. (Dirce) by Chorister (3378), g. d. (Dairymaid) by Wellington (2824), gr. g. d. (Dorothy) by Marmion (406), gr. gr. g. d. (Nell Gwynne) by Layton (366), gr. gr. gr. g. d. (Nell Gwynne) by Phenomenon (491), gr. gr. gr. gr. g. d. (Princess) by Favourite (252), gr. gr. gr. gr. gr. g. d. by Favourite (252), gr. gr. gr. gr. gr. gr. g. d. by Hubback (319), gr. gr. gr. gr. gr. gr. gr. g. d. by Mr. Snowdon's Bull (612), gr. gr. gr. gr. gr. gr. gr. gr. g. d. by Mr. Waistell's Bull (669), gr. gr. gr. gr. gr. gr. gr. gr. gr. g. d. by Mr. Masterman's Bull (422), gr. gr. gr. gr. gr. gr. gr. gr. gr. gr. g. d. by The Studley Bull (626).

(9092) ERNEST,

Red and white, calved July 26, 1847, bred by Mr. J. Hall, Kiveton Park; got by Firemaster (9123), d. (Esther) by The Chieftain (2893), g. d. (Esther) by Kiveton Reformer (4164), gr. g. d. by Acklam (713), gr. gr. g. d. by Blaize (75), gr. gr. gr. g. d. by Alfred (23), gr. gr. gr. gr. g. d. by Butterfly (104), gr. gr. gr. gr. gr. g. d. by Suworrow (636).

(9093) ERYHOLME,

Roan, calved in 1847, bred by Mr. J. Emmerson, the property of Mr. Douglas; got by Chancellor (8944), d. (Moss Rose) by Alexas (1628), g. d. by Belvedere the 2nd (3126), gr. g. d. by Young Alive-O (2996), gr. gr. g. d. Eryholme (1018), gr. gr. gr. g. d. by Eclipse (236), gr. gr. gr. gr. g. d. by The Paddock Bull (477), gr. gr. gr. gr. gr. g. d. by The Red Bull (97).

(9094) ESAU,

Red and white, calved August 2, 1846, bred by Mr. W. Watson, the property of Mr. Wm. Walker, Preston; got by Young Bellerophon (7824), d. (Sweet Looks) by Belshazzar (1703), g. d. (Young Hebe) by Snowball (2651), gr. g. d. (Hebe) by Ebor (6959), gr. gr. g. d. (Young Favourite) by Grazier (6047), gr. gr. gr. g. d. (Favourite) by Mason (6193), gr. gr. gr. gr. g. d. (Young Dolly) by a son of Comet (155), gr. gr. gr. gr. gr. g. d. bought of Mr. C. Colling.

(9095) ESSEX,

White, calved October 28, 1847, bred by Mr. B. King; got by Admiral Fairfax (7759), d. (Young Roan) by Zealot (2865), g. d. by Young Spectator (8619), gr. g. d. by Young Rockingham (8498).

(9096) ESSEX HERO,

Roan, calved May 24, 1846, bred by Mr. M'Intosh, the property of Mr. Bramstone, M.P.; got by Broughton Hero (6811), d. (Delia) by Cossack (1880), g. d. (Dido) by Wallace (5586), gr. g. d. (Dairymaid) by Wellington (2824), gr. gr. g. d. (Dorothy) by Marmion (406), gr. gr. gr. g. d. (Nell Gwynne) by Layton (366), gr. gr. gr. gr. g. d. (Nell Gwynne) by Phenomenon (491), gr. gr. gr. gr. gr. g. d. (Princess) by Favourite (252), gr. gr. gr. gr. gr. gr. g. d. by Favourite (252), gr. gr. gr. gr. gr. gr. gr. g. d. by Hubback (319), gr. gr. gr. gr. gr. gr. gr. gr. g. d. by Mr. Snowdon's Bull (612), gr. gr. gr. gr. gr. gr. gr. gr. gr. g. d. by Mr. Waistell's Bull (669), gr. gr. gr. gr. gr. gr. gr. gr. gr. gr. g. d. by Mr. Masterman's Bull (422), gr. gr. gr. gr. gr. gr. gr. gr. gr. gr. gr. g. d. by The Studley Bull (626).

(9097) EUCLID,

Bred by and the property of Mr. T. Bates, Kirklevington; got by Cleveland Lad 2nd (3408), d. (Foggathorpe 4th) by Duke of Northumberland (1940), g. d. (Foggathorpe) by Marlbro' (1189), gr. g. d. (Rosebud) by Ebor (997), gr. gr. g. d. (Tulip) by Regent (546), gr. gr. gr. g. d. (Primrose) by North Star (459), gr. gr. gr. gr. g. d. by Mr. R. Collings's White Bull (151), gr. gr. gr. gr. gr. g. d. bred by Mr. R. Colling.

(9098) EUGENE,

Roan, calved November 27, 1847, bred by Mr. J. Hall, Kiveton Park; got by Firemaster (9123), d. (Emily) by The Chieftain (2893), g. d. (Enemone) by Kiveton Reformer (4164), gr. g. d. (Elegance) by Topper (2768), gr. gr. g. d. (Ellen) by Acklam (713), gr. gr. gr. g. d. by Blaize (75), gr. gr. gr. gr. g. d. by Alfred (23), gr. gr. gr. gr. gr.

g. d. by Butterfly (104), gr. gr. gr. gr. gr. gr. g. d. by Suworrow (636).

(9099) EVENLODE,

Roan, calved in July, 1846, bred by the Rev. C. James; got by Accordion (5708), d. (Lady Fanny) by Tathwell (5399), g. d. (Catalina) by Caliph (1774), gr. g. d. (Primrose) by Scipio (1421), gr. gr. g. d. (Primrose) by Billy (787), gr. gr. gr. g. d. (Violet) by Western Comet (689), gr. gr. gr. gr. g. d. (Best Twin) by Favourite (252), gr. gr. gr. gr. gr. g. d. (Old Simmon) descended from The Studley White Bull (627).

(9100) EXCISEMAN,

Red and white, calved November 10, 1846, bred by Mr. J. Watson, Wauldby, the property of Mr. Josh. Watson, Kirk Ella Grange; got by Navigator (8341), d. (Election) by Ronald (5005), g. d. (Queen Ellen) by Noble Henry (2374), gr. g. d. by Simon (5134), gr. gr. g. d. by Young George (3885), gr. gr. gr. g. d. by George (278).

(9101) YOUNG EXMOUTH,

Got by Exmouth (3747), d. by Memnon (4452), g. d. by Wellington (2824), gr. g. d. by a Bull of Mr. Mason's.

(9102) EXQUISITE,

Red and white, calved in March, 1846, bred by Mr. T. Garne, the property of Mr. Pollard; got by Harold (8131) d. (Fan) by Young Consul (6893), g. d. by Fairfax (1023).

(9103) EXQUISITE,

White, calved August 12, 1846, bred by Mr. Wetherell, the property of Mr. Arthur; got by Inheritor (7104), d. (Catherine) by Cæsarovitz (3261), g. d. by Gainford (2044),

gr. g. d. by Miracle (2320), gr. gr. g. d. by Leopold (2230), gr. gr. gr. g. d. by Favourite (256), gr. gr. gr. gr. g. d. by Butterfly (104).

(9104) FADLADEEN,

Roan, calved May 1, 1846, bred by Mrs. Spurr, Wigthorpe, the property of Mr. Ledger; got by Evander (6981), d. (Dolly) by Kiveton Reformer (4164), g. d. by Volunteer (1554), gr. g. d. by son of Barmpton (54), gr. gr. g. d. by Son of Wellington (679).

(9105) FAIRFAX,

Roan, calved January 11, 1847, bred by and the property of Mr. Morrison, Bognie; got by Sir Thomas Fairfax 2nd (6526), d. (Mayflower) by Speculation (7544), g. d. (Lily) by Monarch (4495), gr. g. d. (Fairy) by Invalid (4076).

(9106) FAIRFAX HERO,

Roan, calved in April, 1847, bred by Mr. A. Cruickshank, the property of the Trustees of the late Mr. W. Tower, of Kinaldie; got by Fairfax Royal (6987), d. (Beauty) by Premier (6308), g. d. (Carnation) by A-la-mode (725), gr. g. d. by Slator (2643), gr. gr. g. d. by Slator (2643), gr. gr. gr. g. d. a son of Phenomenon (1318).

(9107) FAIRFAX LAD,

Red, with a little white, calved in March, 1847, bred by Mr. A. Cruickshank, the property of J. Ross, Arnage; got by Fairfax Royal (6987), d. (Zenith) by Premier (6308), g. d. (Strawberry) by Soldier (2656), gr. g. d. by Young Commodore (3453), gr. gr. g. d. by A-la-mode (725).

(9108) FAIR TRADER,

White, calved in March, 1846, bred by Mr. A. Cruickshank,

the property of Mr. C. Chalmers, of Monkshill; got by Conqueror (6884), d. (Phantassie) by Inkhorn (6091), g. d. (Jerry) bred by the late Mr. J. Rennie, Phantassie.

(9109) FAIRY KING,

Roan, calved in December, 1847, bred by and the property of Mr. W. Hobbs, Bocking; got by Young Stamford (7549), d. (Fairy) by Cottesmore (3505) g. d. (Fair Maid) by Sheridan (2616), gr. g. d. (Cottesmore Ellen) by Gainsbro' (2045), gr. gr. g. d. (Fair Ellen) by Eclipse (1598), gr. gr. gr. g. d. (Burleigh) by Crispin (174).

(9110) FANTASIA,

Roan, bred by Mr. C. Stokes, the property of the Rev. T. Thorpe, of Burton Overy; got by Young Spectator (8619), d. by Phantassie (8389), g. d. by Young Rockingham (8498).

(9111) FARMER,

Roan, calved June 27, 1847, bred by and the property of Mr. Wm. Watson, West Ella Grange; got by Young Ruby (8514), d. (Fortuna) by Warter (2896), g. d. (Chance) by Enthorpe (5985), gr. g. d. by Woldsman (2851), gr. gr. g. d. by Young Ebor (6961), gr. gr. gr. g. d. by Malbro' (1189), gr. gr. gr. gr. g. d. by Harold (291), gr. gr. gr. gr. gr. g. d. by Count (170), gr. gr. gr. gr. gr. gr. g. d. by Badsworth (47), gr. gr. gr. gr. gr. gr. gr. g. d. by Driffield (223).

(9112) FATHER MATHEW,

White, calved May 23, 1846, bred by Mr. Hall, Wiseton, got by Evander (6981), d. (Bohea) by Wizard (6688), g. d. by Roman (2561), gr. g. d. by Firby (1040).

(9113) FATHER XMAS,

Roan, calved December 25, 1847, bred by Colonel Kingscote; got by Oregon (8371), d. (Rosetta) by Brunel (7857), g. d. (Kate) by Leo (4208), gr. g. d. (Ada) by Treasurer (5513), gr. gr. g. d. (Lady Byron) by Rupert (2580), gr. gr. gr. g. d. by North Star (460), gr. gr. gr. gr. g. d. by Cripple (173), gr. gr. gr. gr. gr. g. d. by Minor (441), gr. gr. gr. gr. gr. gr. g. d. by Freeman (269), gr. gr. gr. gr. gr. gr. gr. g. d. by Danby (190).

(9114) FAVOUR,

Roan, calved February 21, 1847, bred by and the property of Mr. H. T. Peacock, Haddockstones; got by Ravenworth (9532), d. (Rosette) by Roan Robin (4958), g. d. (Red Rose) by Governor (1077), gr. g. d. (Roany) by a son of Wellington (680).

(9115) FAVOURITE,

Roan, calved February 8, 1847, bred by the Marquis of Northampton; got by Fawsley (6004), d. (Jocund) by MacIvor (2237), g. d. (Jacqueline) by Northern Light (1280), gr. g. d. (Jennet) by Wellington (684), gr. gr. g. d. by Phenomenon (491), gr. gr. gr. g. d. by Favourite (252), gr. gr. gr. gr. g. d. by Favourite (252).

(9116) FAVOURITE,

Roan, calved in 1841, bred by Mr. Hay, Shethin; got by Kelly (9264), d. (Sister Ann) by Archibald (1652), g. d. (Sarah) by Fabius (1989), gr. g. d. (Snowdrop) by Jocelyn (1141), gr. gr. g. d. by Diamond (974), gr. gr. gr. g. d. by Cumberland (176), gr. gr. gr. gr. g. d. by Cupid (177).

(9117) FAVOURITE,

Light roan, calved May 26, 1847, bred by Mr. H. Lister

Maw, Tetley; got by Roan Duke (8486), d. (White Favourite) by Bulmer (1760), g. d. (White Fashion) by Mowthorpe (2343), gr. g. d. by Young Don Juan (3610), gr. gr. g. d. (Grizzle) by Studley Grange (1483), gr. gr. gr. g. d. (Young Fanny) by Young Dimple (971), gr. gr. gr. gr. g. d. (Old Fanny) by Layton (2190).

(9118) FELIX,

Roan, calved September 1, 1847, bred by Mr. J. Cooling, Winchendon; got by Hector (9199), d. by Dion (5920).

(9119) FELIX,

Roan, calved in April, 1847, bred by Mr. Thos. Garne, the property of Mr. Wyett; got by Prince (9494), d. (Fickle) by Manager (8271), g. d. by Consul (1868), gr. g. d. by a Bull of Mr. Attenbrow's, gr. gr. g. d. by Fairfax (1023).

(9120) FENWICK,

Got by Bachelor (1665), d. by Blucher, g. d. by North Star (2381), gr. g. d. by Major (2251), gr. gr. g. d. by Goliah (2067), gr. gr. gr. g. d. by Bolingbroke (86).

(9121) FIGARO,

Red, calved July 7, 1842, bred by and the property of Mr. Dawson, Gronant; got by Sir W. Fairfax (5204), d. (Fig) by Premier (2448), g. d. (Fatima) by Grazier (1085), gr. g. d. by Reform (1361), gr. gr. g. d. Old Cora.

(9122) FINANCIER,

Light roan, calved February 22, 1847, bred by Mr. R. F. Shawe, the property of Mr. J. B. Thompson, Anlaby; got by Artizan (8844), d. (Flirt) by William (2840), g. d. (Zabetta) by Rodney (1392), gr. g. d. by Tyrant (1537).

(9123) FIREMASTER,

Roan, calved in April, 1844, bred by and the property of Mr. Hall, Kiveton Park; got by Muley (4519) d. (Favourite) by Ambassador (8835), g. d. by Majesty (9349), gr. g. d. (Mantle) by Mariner (1193), gr. gr. g. d. (Magdaline) by Regent (544), gr. gr. gr. g. d. (Miss Martin) by Mr. Scott's Neswick; gr. gr. gr. gr. g. d. by Fanatic (1025), gr. gr. gr. gr. gr. g. d. by Mr. Dyon's Old Roan Bull, gr. gr. gr. gr. gr. gr. g. d. by Meynell (1229), gr. gr. gr. gr. gr. gr. gr. g. d. by Barningham (56).

(9124) FITZ-ADOLPHUS FAIRFAX,

Red with a little white, calved April 25, 1846, bred by and the property of Mr. Hutchison, Monyruy; got by Lord Adolphus Fairfax (4249), d. (Margaret) by Tartar (2738), g. d. (Marion) by Amor (747), gr. g. d. (Mary) by Pioneer (1321), gr. gr. g. d. (Maria) by Windsor (698), gr. gr. gr. g. d. (Cathlene) by Washington (674), gr. gr. gr. gr. g. d. by a son of Cupid (177).

(9125) FITZ-ALEXANDER,

White, calved January 12, 1847, bred by the Rev. J. D. Jefferson, the property of Mr. George Clark, Howden; got by Alexander (5741), d. (Rarity) by Lisbon (1172), g. d. by Norman (1276), gr. g. d. by Ambo (746), gr. gr. g. d. by Blaize (75), gr. gr. gr. g. d. by Henry (301), gr. gr. gr. gr. g. d. by St. John (572), gr. gr. gr. gr. gr. g. d. by George (273).

(9126) FITZ-EUSTACE,

Roan, calved April 22, 1847, bred by Mr. J. Hutchinson; got by Fitz-Leonard (7010), d. (Margaret) by Tartar (2738), g. d. (Marion) by Amor (747), gr. g. d. (Mary) by Pioneer (1321), gr. gr. g. d. (Maria) by Windsor (698), gr. gr. gr.

g. d. (Cathalene) by Washington (647), gr. gr. gr. gr. g. d. by a son of Cupid (177).

(9127) FITZ-FREDERICK,

Dark roan, calved April, 1845, bred by Mr. Harris, Laurel Grove, the property of Mr. Bate, of Kelsterton; got by Sir Frederick (8577), d. (Miss Fancy) by Minstrel (2319), g. d. (Alice Grey) by Warwick (2815), gr. g. d. (Amba) by a son of Atlas (43), gr. gr. g. d. (Actonia) by Duke Humphrey (230), gr. gr. gr. g. d. by a son of George (1071), gr. gr. gr. gr. g. d by Badsworth (47).

(9128) FITZ-REMUS,

Roan, calved June 12, 1847, bred by and the property of Mr. J. Watson, Wauldby; got by Young Bellerophon (7824), d. (Lupin) by Belshazzar (1703), g. d. (Laurustina) by Grazier (1085), gr. g. d. (Miss Cropper) by Rob Roy (557), gr. gr. g. d. by Barmpton (54), gr. gr. gr. g. d. by Expectation (247), gr. gr. gr. gr. g. d. by Mr. Ostler's Bull (1298).

(9129) FITZROY,

Red and white, calved January 28, 1847, bred by Earl Ducie, the property of Mr. Stow; got by Duke of Cornwall (5947), d. (Lovely) by Dan O'Connell (3657) g. d. (Lingflower) by Ellerton's Bull (3707), gr. g. d. (Gillyflower) by Young Colling (1843), gr. gr. g. d. by Allison's Danby (1900), gr. gr. gr. g. d. (Pink) by Sedbury (1424), gr. gr. gr. gr. g. d. by Mrs. Wilkinson's Bull.

(6130) FLAGEOLET,

Red, calved May 8, 1847, bred by Mr. Hall; got by Lamplighter (8204), d. (Melodrame) by Orontes (4623), g. d. (Sacontala) by William (2840), gr. g. d. (Clarion) by

Childers (1824), gr. gr. g. d. (No. 25), by Richard (1376), gr. gr. gr. g. d. by Jupiter (342), gr. gr. gr. gr. g. d. by Charles (127), gr. gr. gr. gr. gr. g. d. by Windsor (698), gr. gr. gr. gr. gr. gr. g. d. by Chilton (136), gr. gr. gr. gr. gr. gr. gr. g. d. by Colonel.

(9131) FLINTHAM,

Roan, calved January 24, 1847, bred by Mr. Parkinson, the property of Earl Howe; got by Count Conrad (3510), d. (Fair Driffield) by Sir Thomas Fairfax (5916), g. d. (Daisy) by Grazier (1085), gr. g. d. (Favourite) by Bright (1739), gr. gr. g. d. (Campanula) by Shylock (2622), gr. gr. gr. g. d. by Percy (1314), gr. gr. gr. gr. g. d. by Blucher (84), gr. gr. gr. gr. gr. g. d. by Jupiter (344), gr. gr. gr. gr. gr. gr. g. d. by Marshal Beresford (415), gr. gr. gr. gr. gr. gr. gr. g. d. by Crocus (932), gr. gr. gr. gr. gr. gr. gr. gr. g. d. by a Bull of Mr. R. Colling's.

(9132) FLORIST,

Red, calved August 7, 1847, bred by and the property of Mr. W. Watson, West Ella Grange; got by Hopewell (8156), d. (Rose Bud) by Sir Thomas (5194), g. d. (Rosanne) by Velocipede (5552), gr. g. d. (Hawthorn) by Matchem (2281), gr. gr. g. d. by Stephen (1456), gr. gr. gr. g. d. by Newton (1271), gr. gr. gr. gr. g. d. by a son of Comet (155), gr. gr. gr. gr. gr. g. d. by Western Comet (689), gr. gr. gr. gr. gr. gr. g. d. by The Grey Bull (872), gr. gr. gr. gr. gr. gr. gr. g. d. by Favourite (252).

(9133) FORFARSHIRE,

Roan, calved March 25, 1847, bred by Mr. Lindsay, Carnegie, the property of Mr. Campbell, of Craigie; got by Boysack (6796), d. (Rachel) by Eclipse (1949), g. d. by Attratum (3053), gr. g. d. by The Red Bull.

(9134) FOX BERRY,

Bred by Mr. Allison; got by Layton (2492), d. by Belzoni (1709), g. d. by Northern Light (1280), gr. g. d. by Minor (441), gr. gr. g. d. by Mr .Charge's Grey Bull (872).

(9135) FREDERICK,

Red and white spots, calved April 1, 1847, bred by Mr. Lindsay Carnegie; got by Boysack (6796), d. (Flora) by Scampston (5092), g. d. (Fairy) by Rockingham (2550), gr. g. d. (Fan) by Harpham (1098), gr. gr. g. d. (Delicacy) by Ketton (346), gr. gr. gr. g. d. by Expectation (247), gr. gr. gr. gr. g. d. by Col. Trotter's Magnum Bonum (2882), gr. gr. gr. gr. gr. g. d. by Mr. H. Chapman's Bull, gr. gr. gr. gr. gr. gr. g. d. by Mr. R. Grimstone's Bull, gr. gr. gr. gr. gr. gr. gr. g. d. by Son of Dalton Duke (188).

(9136) FREDERICK,

Red and white, calved in May, 1847, bred by Mr. J. Emmerson, Eryholme; got by Inheritor (7104), d. (Bright Eyes) by Wallace (9799), g. d. by Newton (4566), gr. g. d. by Childers (3371), gr. gr. g. d. by Fitz-Remus (2055), gr. gr. gr. g. d. by Whitworth (695).

(9137) FREE TRADE,

Roan, calved in March, 1846, bred by Mr. T. Garne, Broadmore, the property of Mr. Hewer, Sandhill; got by Harold (8131), d. (Wittington Lady) by Raffler (7391), g. d. by Consul (1868), gr. g. d. by Gazer (7030).

(9138) FRIAR,

Roan, calved August 16, 1846, bred by Mr. R. Lovell, the property of Mr. Hammerton; got by The Rustic (5464), d. (Frances) by Anthony (1640), g. d. (Fanny) by Middleton (4473), gr. g. d. (Fortune) by Anthony (1640), gr. gr.

g. d. (Fanny) by Edgcott (1953), gr. gr. gr. g. d. by Audley (3053), gr. gr. gr. gr. g. d. by a son of Merlin (6522).

(9139) FRITZ,

Roan, calved December 15, 1846, bred by Mr. H. Watson, Walkeringham; got by Grimaldi (7054), d. (Fame) by Raspberry (4875), g. d. (Farewell) by Young Matchem (4422), gr. g. d. (Flora) by Isaac (1129), gr. gr. g. d. by Young Pilot (497), gr. gr. gr. g. d. by Julius Cæsar (1143).

(9140) YOUNG GAINFORD,

Red and white, bred by Mr. W. Raine, Gainford, the property of Mr. Crawke, Hawkfield; got by Thorpe (2757), d. by Young Rockingham (2547), g. d. by Denton (198), gr. g. d. by Ladrone (353), gr. gr. g. d. by Henry (301).

(9141) GAMBLER,

Roan, calved January 2, 1847, bred by Mr. Forrest, the property of the Duke of Devonshire; got by Laudable (9282), d. (Louisa) by Clementi (3399), g. d. (Duchess) by Maximus (2284), gr. g. d. (Duchess) by Matchem (2281), gr. gr. g. d. (Duchess) by Scipio (1421), gr. gr. gr. g. d. (Mary) by Stephen (1456), gr. gr. gr. gr. g. d. (Mary) by Western Comet (689), gr. gr. gr. gr. gr. g. d. (Young Mary) by Mr. Charge's Grey Bull (872), gr. gr. gr. gr. gr. gr. g. d. (Mary) by Favourite (252), gr. gr. gr. gr. gr. gr. gr. g. d. (Flecked Mary) by Bartle (777), gr. gr. gr. gr. gr. gr. gr. gr. g. d. descended from the Studley White Bull (627).

(9142) GARNISH,

Roan, calved in February, 1847, bred by and the property of Mr. W. Watson, West Ella Grange; got by Young Ruby (8514), d. (Gaylass) by North of England (7284),

g. d. by Snowball (2651), gr. g. d. by a son of Baron (58), gr. gr. g. d. by Young Wynyard (6694), gr. gr. gr. g. d. by Pope (514), gr. gr. gr. gr. g. d. by George (273), gr. gr. gr. gr. gr. g. d. by Trunnell (659), gr. gr. gr. gr. gr. gr. g. d. by Irishman (329).

(9143) GATEFORD,

Calved September 3, 1847, bred by and the property of Mr. J. V. Machin, Gateford Hill; got by Prince Ernest (4818), d. (Hoyden) by Roman (2561), g. d. by Firby (1040), gr. g. d. by Ivanhoe (1131), gr. gr. g. d. by Son Irishman (329), gr. gr. gr. g. d. by Son of Favourite.

(9144) GAY LAD,

Roan, calved September 29, 1847, bred by and the property of Mr. Eastwood, Burnley; got by Harlsonio (6055), d. (Gipsy) by Planet (4718), g. d. (Miss Pegler) by Sol (2655), gr. g. d. (Rue) by Harlsey (2091), gr. gr. g. d. (Fortune) by Regent (2514), gr. gr. gr. g. d. (Blossom) by St. Albans (1412), gr. gr. gr. gr. g. d. by North Star (459).

(9145) GAY LOVE,

Roan, calved November 17, 1847, bred by Sir Charles Knightley; got by Janizary (8175), d. (Flourish) by Little John (4232), g. d. (Lilla) by Caliph (1774), gr. g. d. (Amy) by Norman (2379), gr. gr. g. d. (Walnut) by White Boy (1580), gr. gr. gr. g. d. (Pauline) by Wyville's Bull, gr. gr. gr. gr. g. d. by a Bull of Mr. Charge's.

(9146) GENERAL,

Red and white, calved April 11, 1844, bred by Earl Ducie, the property of Mr. Borrowes; got by Cato (6836), d. (Lucy) by Velocipede (5552), g. d. (Lavender) by Matchem (2281), gr. g. d. (Cora) by Sir Alexander (591), gr. gr. g.

d. (Mary) by Stephen (1456), gr. gr. gr. g. d. (Mary) by Western Comet (689), gr. gr. gr. gr. g. d. (Young Mary) by Charge's Grey Bull (872), gr. gr. gr. gr. gr. g. d. (Mary) by Favourite (252), gr. gr. gr. gr. gr. gr. g. d. (Flecked Mary) by Bartle (777), gr. gr. gr. gr. gr. gr. gr. g. d. descended from the Studley White Bull (627).

(9147) GENERAL,

Red and white, calved May 7, 1847, bred by and the property of Mr. R. Lovell; got by The Rustic (5464), d. (Gertrude) by Bagdad (3075), g. d. (Goody) by Anthony (1640), gr. g. d. Gaudy.

(9148) GENERAL FAIRFAX,

Roan, calved January 2, 1847, bred by Mr. J. Watson, Wauldby, the property of Mr. J. Taylor; got by Young Bellerophon (7824), d. (Moss Rose) by Belshazzar (1703), g. d. (Miss Ann) by Ronald (5005), gr. g. d. (May Rose) by Young Camden (3266), gr. gr. g. d. (Mary) by Wauldby (2818), gr. gr. gr. g. d. by Abraham (2905), gr. gr. gr. gr. g. d. by Simon (5134), gr. gr. gr. gr. gr. g. d. by Young George (3885).

(9149) GEORGE,

Red, calved in 1844, bred by Captain Barclay, the property of Mr. Moir, of Tarty; got by The Pacha (7612), d. (Cicely) by Mahomed (6170), g. d. (Julia) by Paganini (2405), gr. g. d. by Jerry (2159), gr. gr. g. d. by Rob Roy (557), gr. gr. gr. g. d. by Pilot (496), gr. gr. gr. gr. g. d. by Young Albion (15), gr. gr. gr. gr. gr. g. d. by Minor (441), gr. gr. gr. gr. gr. gr. g. d. by Twin Brother to Ben (660).

(9150) GEORGE,

Roan, calved August 4, 1846, bred by and the property of

Mr. Lax, Ravensworth; got by Baron of Ravensworth (7811), d. (Newcastle 2nd) by Mussulman (4525), g. d. (Newcastle) by a Bull of Sir M. W. Ridley's.

(9151) GEORGE,
Got by George (3877), d. by Monarch, g. d. by Charles (127), gr. g. d. by Prince (521), gr. gr. g. d. by Neswick (1226).

(9152) GEORGIUS,
Red and white, calved January 30, 1843, bred by Mr. Wilkinson, Lenton, the property of Mr. Bryan; got by George 3rd (7038), d. by Will Honeycomb (3712), g. d. by Spectator (2688), gr. g. d. by Albion (1619), gr. gr. g. d. by Lancaster (360), gr. gr. gr. g. d. by Son of Windsor (798), gr. gr. gr. gr. g. d. by Comet.

(9153) GILES SCROGGINS,
Dark roan, calved August 24, 1846, bred by and the property of Sir Thomas Jos. de Trafford; got by Brewster (7847), d. (Glory) by Argus (759), g. d. (Miranda) by Imperial (2151), gr. g. d. (Jessy) by Hewick (1111), gr. gr. g. d. (Helen) by Young Dimple (971), gr. gr. gr. g. d. by a son of Mr. Charge's Grey Bull (872), gr. gr. gr. gr. g. d. by a son of Goldfinder (1075).

(9154) GLENRIDDING,
Roan, calved January 2, 1846, bred by Mr. J. Gelderd, Patterdale, the property of Mr. G. Brown; got by Tommy Lad (6611), d. (Weardale Lass) by Eden (3689), g. d. (Wear) by Harlsey (2091), gr. g. d. (Emma) by Childers (1824), gr. gr. g. d. by Matchem (2281), gr. gr. gr. g. d. by Richard (1376).

(9155) GODFREY,

Red and white, calved September 15, 1847, bred by Mr. J. Benson; got by Red Duke 2nd (8460), d. (Gertrude) by Scaleby (6448), g. d. (Gamma) by Smeatonian (5213), gr. g. d. by Champion (3319), gr. gr. g. d. by Phenomenon (491), gr. gr. gr. g. d. by Mr. Allison's Grey Bull (26).

(9156) GOLDEN HORN,

Red and white, calved November 15, 1846, bred by Mr. W. T. Carruthers; got by Petrarch (7329), d. (Lalla Rookh) by Valentine (7660), g. d. (Tulip) by Wellington (5625), gr. g. d. (Red Rose) by Sir Richard (5175), gr. gr. g. d. by Priam (2452).

(9157) GOLDFINCH,

Red and white, calved August 11, 1847, bred by Mr. Harvey Combe; got by Fanatic (5054), d. (Coquette) by Snowball (2652), g. d. (Gipsey) by Napoleon (2349), gr. g. d. by Emperor, gr. gr. g. d. by Sir J. Thorald's Durham Bull, gr. gr. gr. g. d. by Matchless.

(9158) GONALSTON,

Roan, calved November 20, 1847, bred by Mr. C. Barnett, got by Grouchy (6051), d. (Lady Fairfax) by Sir Thomas Fairfax (5196), g. d. (Flora) by Young Ivanhoe (6095), gr. g. d. by a son of Crispin (174), gr. gr. g. d. by Crispin (174).

(9159) GONDOLIER,

Roan, calved March 5, 1847, bred by Mr. Hall; got by Lamplighter (8204), d. (Serenade) by Roman (2561), g. d. (Clarion) by Childers (1824), gr. g. d. (No. 25) by Richard (1376), gr. gr. g. d. by Jupiter (342), gr. gr. gr. g. d. by Charles (127), gr. gr. gr. gr. g. d. by Windsor (698), gr.

gr. gr. gr. gr. g. d. by Chilton (136), gr. gr. gr. gr. gr. gr. g. d. by Colonel.

(9160) GOVERNOR,

Roan, calved May 23, 1846, bred by Mr. Kipling, Ovington, the property of Mr. Trant, Doven, Ireland; got by Billingham (6784), d. by Ronald (5005), g. d. by Acmon (1606), gr. g. d. by Taurus (2740), gr. gr. g. d. by a grandson of Lancaster (360), gr. gr. gr. g. d. by a son of North Star (459).

(9161) YOUNG GOVERNOR,

Roan, calved in 1844, bred by and the property of Mr. Welfitt, Manby; got by Governor (3916), d. by Conservative (3469), g. d. by Manby (2259), gr. g. d. by Emperor (6974), gr. gr. g. d. by Albion (2967), gr. gr. gr. g. d. by Comus (911), gr. gr. gr. gr. g. d. by Grey Robin (1090).

(9162) GOVERNOR,

Red and white, calved in April, 1846, bred by and the property of Mr. Wiley; got by Vandyke (7669), d. (Governess) by Buckingham (3239), g. d. (Matrona) by Albus (2975), gr. g. d. (Matron) by Tyro (2781), gr. gr. g. d. (Miss Mason) by Falstaff (1993), gr. gr. gr. g. d. (No. 6), by Dr. Syntax (220), gr. gr. gr. gr. g. d. by Charles (127), gr. gr. gr. gr. gr. g. d. by Henry (301), gr. gr. gr. gr. gr. gr. g. d. (Lydia) by Favourite (252), gr. gr. gr. gr. gr. gr. gr. g. d. (Nell) by The White Bull (421), gr. gr. gr. gr. gr. gr. gr. gr. g. d. (Fortune) by Bolingbroke (86), gr. gr. gr. gr. gr. gr. gr. gr. gr. g. d. by Foljambe (263), gr. gr. gr. gr. gr. gr. gr. gr. gr. gr. g. d. by Hubback (319), gr. gr. gr. gr. gr. gr. gr. gr. gr. gr. gr. g. d. bred by Mr. Maynard.

(9163) GRAHAM,
Red and white, calved November 16, 1846, bred by the Rev. J. Allen; got by The Baron (8667), d. by Lord Marlbro' (7166), g. d. by Coxcomb (8996), gr. g. d. by Magnum Bonum, gr. gr. g. d. by Favourite, gr. gr. gr. g. d. by Palm Flower, gr. gr. gr. gr. g. d. by Neswick, gr. gr. gr. gr. gr. g. d. by Mr. Charge's Grey Bull.

(9164) GRAND DUKE CONSTANTINE,
Dark roan, calved April 8, 1847, bred by and the property of Mr. T. Willis; got by Prince Lee Boo (9510), d. (Carnation 2nd) by Symmetry Junior (9704), g. d. (Carnation 1st) by Symmetry (5384), gr. g. d. (Miss Lee) by Argus (759), gr. gr. g. d. by Ilex (2149), gr. gr. gr. g. d. by Admiral (5), gr. gr. gr. gr. g. d. by Ambo (746), gr. gr. gr. gr. gr. g. d. by Cecil (120).

(9165) GRANDEE,
Roan, calved in 1846, bred by Mr. Torr, the property of Mr. B. H. Jones; got by Leonard (4210), d. (Gratia) by Monarch (4498), g. d. (Golden Locks) by Remus (4932), gr. g. d. by Prince Comet (1342), gr. gr. g. d. by Count (170), gr. gr. gr. g. d. by Prince of Waterloo (528), gr. gr. gr. gr. g. d. by Young Favourite (255).

(9166) GRAND SULTAN,
White, calved in 1846, bred by and the property of Mr. H. Tucker, Bourton; got by Selim (8545), d. (Belinda) by Caliph (1774), g. d. (Victoria) by Victor (1550), gr. g. d. (Rhode) by Prince Comet, gr. gr. g. d. (Rouge) by Merlin (2302), gr. gr. gr. g. d. a Cow of Mr. Arbuthnot's.

(9167) GRAZIER,
Roan, calved in April, 1847, bred by and the property of

Mr. W. Watson, West Ella Grange; got by Young Ruby (8514), d. (Strawberry) by Young Camden (3267), g. d. by Charles (3242), gr. g. d. by Mr. Earnshaw's Son of Herod (308) or Franklin (2036).

(9168) GREENHOW,

Bred by Mr. A. L. Maynard; got by Ambo-Dexter (1636), d. (Lady) by a son of Young Albion (15), g. d. (Lady) by Sir Alexander (591), gr. g. d. (Lady) by Palmsun (7311), gr. gr. g. d. (Lady) by Adam, gr. gr. gr. g. d. bred by Mr. Maynard.

(9169) GREGORY,

Roan, calved March 6, 1847, bred by Mr. J. Benson; got by Osiris (6266), d. (Grace) by 3rd Duke of Cambridge (5941), g. d. (Gamma) by Smeatonian (5213), gr. g. d. by Champion (3319), gr. gr. g. d. by Phenomenon (491), gr. gr. gr. g. d. by Mr. Allison's Grey Bull (26).

(9170) GREGORY,

Roan, calved in 1847, bred by Mr. J. Emmerson, Eryholme; got by Inheritor (7104), d. (Fortuna) by Magician (7185), g. d. by Miracle (2320), gr. g. d. by Spectator (2688), gr. gr. g. d. by Fitz-Remus (2025), gr. gr. gr. g. d. by Jupiter (342).

(9171) GREGORY 2ND,

Red, calved May 26, 1843, bred by Mr. Morrison, Bognie; got by Gregory (7051), d. (Eglantine) by Brougham (1746), g. d. by a Bull of Mr. Mason's, gr. g. d. bred by Mr. Weir, Goswick.

(9172) GREY FRIAR,

Roan, calved March 9, 1846, bred by and the property of

Sir Charles Knightley; got by Friar Tuck (3848), d. (Cathleen) by Caliph (1774), g. d. (Rosy) by Rob Roy (557), gr. g. d. by Satellite (1420), gr. gr. g. d. by Sir Dimple (594), gr. gr. gr. g. d. by Styford (629).

(9173) GUY FAUX,

Roan, calved November 5, 1847, bred by Mr. Harvey Combe; got by Lottery (9334), d. (Fair Face) by Maunby (7223), g. d. (White Face) by Wellington (5625), gr. g. d. (Snowdrop) by Superb (5356), gr. gr. g. d. (Lofty) by Fleetham (2028), gr. gr. gr. g. d. by Admiral (5), gr. gr. gr. gr. g. d. by Young Denton (963), gr. gr. gr. gr. gr. g. d. by Albion (15).

(9174) GUIZOT,

Red and white, calved July 26, 1847, bred by Mr. Bowly, Siddington, the property of Mr. J. Lane, Preston; got by Hampden (8129), d. (Rose) by Frederick (3837), g. d. (Violet) by Henwood (2114), gr. g. d. (Verjuice) by Wharfdale (1578), gr. gr. g. d. (Vanda) by Young Marske (419), gr. gr. gr. g. d. (Trinket) by Meteor (432).

(9175) HACKFORTH,

Roan, calved August 15, 1847, bred by the Duke of Leeds, the property of Mr. Outhwaite, Hackforth, Catterick; got by Duke (9036), d. (Sweet Rose) by Lord Stanley (4269), g. d. (Sweet Briar) by Sir Richard (5175), gr. g. d. (Caroline) bought of Mr. Burnell.

(9176) HAFED,

White, calved October 22, 1846, bred by and the property of Mr. J. W. Spurr; got by Selim (6454), d. (Lesbia) by Victor (5564), g. d. (Speck) by Kiveton Reformer (4164), gr. g. d. by Topper (2768), gr. gr. g. d. by Volunteer (1554),

gr. gr. gr. g. d. by Sir Henry (1446), gr. gr. gr. gr. g. d. by Speculation (1472), gr. gr. gr. gr. gr. g. d. by a Bull of Mr. Champion's.

(9177) HALCYON,

White, calved January 6, 1847, bred by Mr. H. Lister Maw, Tetley; got by Harvester (6058), d. (Blanche 5th) by Duke of Northumberland (1940), g. d. (Blanche 2nd) by Norfolk (2377), gr. g. d. (Blanche) by Belvedere (1706), gr. gr. g. d. (Lupin) by Belvedere (1706), gr. gr. gr. g. d. (Tulip) by Lancaster (360), gr. gr. gr. gr. g. d. (Ruby) by Petrarch (488), gr. gr. gr. gr. gr. g. d. by Major (397), gr. gr. gr. gr. gr. gr. g. d. (Stranger) by Mr. Chapman's Son of Punch (122), gr. gr. gr. gr. gr. gr. gr. g. d. (Old Roany) by Mr. Dickson's Grandson of Punch (213), gr. gr. gr. gr. gr. gr. gr. gr. g. d. (Roaned Heifer) by Checks (132), gr. gr. gr. gr. gr. gr. gr. gr. gr. g. d. (Red Sall) by Mr. R. Grimstone's Bull (282), gr. gr. gr. gr. gr. gr. gr. gr. gr. gr. g. d. (Sockburn Sall) by Mr. J. Coates's Bull (148).

(9178) HALSTEADS,

Roan, calved July 17, 1847, bred by Mr. J. Gelderd, Patterdale, the property of Mr. R. Pattinson; got by Mango (4359), d. (Jessie) by Young Rockingham (2549), g. d. (Lady) by Monitor (2331), gr. g. d. by Young Rockingham (2549), gr. gr. g. d. by Major (2255), gr. gr. gr. g. d. by a Bull of Mr. Newby's, gr. gr. gr. gr. g. d. by Northumberland (464), gr. gr. gr. gr. gr. g. d. by Styford (103), gr. gr. gr. gr. gr. gr. g. d. by Bolingbroke (86).

(9179) HAMBLETONIAN,

White, calved in November, 1846, bred by Mr. W. D. Manning, Rothersthorpe; got by Hamlet (8128), d. (Dam-

sel) by Hurricane (4061), g. d. (Dahlia) by Magnum Bonum (2243), gr. g. d. (White Rose) by Spectre (2689), gr. gr. g. d. (Ringlet) by Macgregor (2235), gr. gr. gr. g. d. (Laundress) by Goldfinder (2064), gr. gr. gr. gr. g. d. (Fairy) by Star (2699), gr. gr. gr. gr. gr. g. d. (Agnes) by Boughton (90).

(9180) HAMPDEN,

Light roan, calved November 3, 1847, bred by Mr. Jordan, Wanbro, the property of Mr. Lewis, Shrivenham; got by Thrapstone (8709), d. (Pretty Maid) by Cato (3301).

(9181) HANNIBAL,

Red and white, calved November 23, 1846, bred by Col. Kingscote; got by Duke of Cornwall (5947), d. (Honeysuckle) by Premier (7344), g. d. (Eglantine) by Bellerophon (3119), gr. g. d. by Alderman (2976), gr. gr. g. d. by Waterloo (2816), gr. gr. gr. g. d. by Young Wynyard (2859), gr. gr. gr. gr. g. d. by a son of Simon (590), gr. gr. gr. gr. gr. g. d. by Styford.

(9182) HAPHAZARD,

Bred by and the property of the Hon. H. W. Wilson; got by Young Roderick Random (9567), d. (Queen Victoria) by Roderick Random (2750), g. d. (Watts) by Aide-de-Camp (722), gr. g. d. (Burleigh) by Crispin (174), gr. gr. g. d. (Favourite) bred by the Marquis of Exeter.

(9183) HARBINGER,

Roan, calved June 12, 1841, bred by Mr. W. G. Hayter, M.P., the property of Mr. Lawford; got by Bellerophon (3119), d. (Jessy) by Matchem 3rd (4420), g. d. (Clara) by Alderman (2976), gr. g. d. by Waterloo (2816), gr. gr. g. d. by Young Wynyard (2859), gr. gr. gr. g. d. by Son of Simon (590), gr. gr. gr. gr. g. d. by Styford.

(9184) HARKAWAY,

Roan, calved December 16, 1845, bred by Mr. R. C. Lowndes, West Derby; got by Tatton (9706), d. (Velveteen) by Baron (3095), g. d. (Splendid) by Matchem 3rd (4420), gr. g. d. by Young Eryholme (1981), gr. gr. g. d. by Belzoni (1709), gr. gr. gr. g. d. by Comus (1861), gr. gr. gr. gr. g. d. by Denton (198), gr. gr. gr. gr. gr. g. d. by Henry (301).

(9185) HARLEQUIN,

Roan, calved November 13, 1847, bred by the Earl of Burlington, the property of Mr. Parkin; got by Homer (2134), d. (Cinderella) by Sir Launcelot (5166), g. d. (Kitchen Maid) by Muscotts (8333), gr. g. d. (Miss Kitchen) by Bulmer (1760), gr. gr. g. d. by Kirkham (8202).

(9186) HARLESTONE,

White, calved May 13, 1844, bred by the Hon. Captain Spencer; got by Duke of Cornwall (5947), d. (Innocence) by Fergus (3782), g. d. (Gaudy) by Rufus (2576), gr. g. d. by Young Lancaster (1162), gr. gr. g. d. by Merlin (429), gr. gr. gr. g. d. by Alfred (23), gr. gr. gr. gr. g. d. by Windsor (698), gr. gr. gr. gr. gr. g. d. by Cupid (177), gr. gr. gr. gr. gr. gr. g. d. by Suworrow (636).

(9187) HARLSONIO'S LAD,

Roan, calved May 25, 1846, bred by Mr. Eastwood, Burnley, the property of Mrs. Wilkinson; got by Harlsonio (6055), d. (Lady Mary) by Baronet (3101), g. d. by Matchless (4427), gr. g. d. by Neasham (4543), gr. gr. g. d. by Mr. Brown's Bull.

(9188) HAROLD,

Red and white, calved July 11, 1847, bred by and the property of Mr. H. Killick; got by Dominus (7971), d.

(Miss Berry) by Locomotive (4242), g. d. (Malibran) by Maggot (2238), gr. g. d. (Minikin) by Wharfdale (1578), gr. gr. g. d. (Minna) by Nestor (452), gr. gr. gr. g. d. (Minerva) by Harold (291), gr. gr. gr. gr. g. d. (Mary) by Meteor (432), gr. gr. gr. gr. gr. g. d. (Magdalena) by Comet (155), gr. gr. gr. gr. gr. gr. g. d. by Cupid (177).

(9189) HAROLD,

Red roan, calved April 29, 1847, bred by Mr. H. Lister Maw, Tetley; got by Canute (7867), d. by Harvester (6058), g. d. (Madeline) by Auram (7803), gr. g. d. by Malcolm Græme (1191), gr. gr. g. d. by a son of Diamond (209), gr. gr. gr. g. d. by Comus (911), gr. gr. gr. gr. g. d. by Patriot (486).

(9190) HARRY,

Roan, calved December 19, 1847, bred by and the proerty of Mr. Worledge, Creeting; got by Battus (7816), d. (Lily) by Slashing Harry (5209), g. d. (Lizzy) by Young Jerry (8177), gr. g. d. by Roseberry (567), gr. gr. g. d. by Constitution (166), gr. gr. gr. g. d. by Ruff of the Needle (5030), gr. gr. gr. gr. g. d. by Sovereign (5283), gr. gr. gr. gr. gr. g. d. by Young Star (5319).

(9191) HARTFORTH,

Roan, calved in 1843, bred by Col. Cradock; got by Guardian (3947), d. (Cherry Brandy) by Thorpe (2757), g. d. (Old Cherry) by Pirate (2430), gr. g. d. by Houghton (318), gr. gr. g. d. by Marshal Blucher (416), gr. gr. gr. g. d. (Colling) from the stocks of Messrs. Wright and Charge.

(9192) HASKETON,

Red and white, calved in February, 1845, bred by Mr. J.

Kinder, the property of Mr. E. Kerrich; got by John of Weatheamstead (7113), d. (Spotted Peel) by Conservative (3471), g. d. by Sovereign, gr. g. d. bred by Mr. Drake, of Amersham.

(9193) HASSAN,
Roan, calved March 7, 1846, bred by and the property of the Hon. H. W. Wilson; got by Lord John (4257), d. (Princess) by Young Roderick Random (9567), g. d. (Queen Victoria) by Roderick Random (2750), gr. g. d. (Watts) by Aide-de-Camp (722), gr. gr. g. d. (Burleigh) by Crispin (174), gr. gr. gr. g. d. (Favourite) bred by the Marquis of Exeter.

(9194) HAWKFIELD,
Roan, calved in 1843, bred by Mr. Crawke, Hawkfield; got by Pennington (9471), d. by Young Gainford (9140), g. d. by York a son of Denton (199), gr. g. d. by Wellington (678), gr. gr. g. d. by Silverheels a son of Favourite (252).

(9195) HAWKSDALE,
Roan, calved March 7, 1847, bred by and the property of Mr. Thomas Chrisp, Hawkhill; got by Corporal Trim (7932), d. (Princess) by Regent (2517), g. d. (Queen of Trumps) by Brougham (1746), gr. g. d. (Duchess of St. Albans) by St. Albans 2nd (5048), gr. gr. g. d. by St. Albans (2584), gr. gr. gr. g. d. by Lawnsleeves (365).

(9196) HAWKSHEAD,
Roan, calved October 18, 1847, bred by the Earl of Burlington, the property of Mr. Hawkrigg; got by Homer (2134), d. (Lily) by Sir Launcelot (5166), g. d. (Linnet) by Bulmer (1760), gr. g. d. by Don Juan (1923).

(9197) HAZARD,

Red and white, calved March 7, 1847, bred by Mr. R. C. Lowndes, West Derby; got by Colonel (8967), d. (Clara) by Marmion (4383), g. d. (Velveteen) by Baron (3095), gr. g. d. (Splendid) by Matchem 3rd (4420), gr. gr. g. d. by Young Eryholme (1981), gr. gr. gr. g. d. by Belzoni (1709), gr. gr. gr. gr. g. d. by Comus (1861), gr. gr. gr. gr. gr. g. d by Denton (198), gr. gr. gr. gr. gr. gr. g. d. by Henry (301).

(9198) HAZARD,

White, calved January 28, 1845, bred by and the property of the Hon. H. W. Wilson; got by Lord John (4257), d. (Queen Victoria) by Roderick Random (2750), g. d. (Watts) by Aide-de-Camp (722), gr. g. d. (Burleigh) by Crispin (174), gr. gr. g. d. (Favourite) bred by the Marquis of Exeter.

(9199) HECTOR,

Roan, calved in December, 1843, bred by Mr. Drake, of Shardeloes, the property of Mr. J. Cooling; got by The Rustic (5464), d. (Mouch) by Edgcott (1953), g. d. by a son of Merlin (6522).

(9200) HECTOR,

Red, calved in May, 1844, bred by Mr. Geo. Faulkner; got by Nelson (4547), d. (Venus) by Eclipse (3684), g. d. (Favourite) by Milton (8315), gr. g. d. (Sweetbriar) by Young Merlin (6204), gr. gr. g. d. by Midas (435), gr. gr. gr. g. d. by Denton (198).

(9201) YOUNG HECTOR,

Roan, calved May 19, 1846, bred by Mr. Geo. Faulkner, the property of Mr. Higgins; got by Hector (9200), d.

(Fairy) by Nelson (4547), g. d. (Favourite) by Milton (8315), gr. g. d. (Sweetbrier) by Young Merlin (6204), gr. gr. g. d. by Midas (435), gr. gr. gr. g. d. by Denton (198).

(9202) HECTOR,

Roan, calved in 1847, bred by and the property of Mr. W. Hodgson; got by Midlothian (8313), d. (Whitefoot) by Coroner (3497), g. d. by Rob Roy (9557), gr. g. d. by Young General (3866), gr. gr. g. d. by a Bull of Lord Lonsdale's.

(9203) HECTOR,

Roan, calved November 11, 1847, bred by and the property of Mr. R. Lovell; got by Prince (8415), d. (Hester) by Anthony (1640), g. d. (Helen) by Pedestrian (4670), gr. g. d. (Newsham) by a son of Uptaker (2784), gr. gr. g. d. by Uptaker (2784), gr. gr. gr. g. d. by Wonderful (700), gr. gr. gr. gr. g. d. by Mars (413), gr. gr. gr. gr. gr. g. d. by Trunnell (659), gr. gr. gr. gr. gr. gr. g. d. by George (273).

(9204) HEDLEY,

Bred by Mr. Robson, of the Flats, near Bishop Auckland; got by a grandson of Barmpton (54), d. by Barmpton (54), g. d. by a son of St. John (572), gr. g. d. by Favourite (252).

(9205) HELVELLYN,

Red, calved in March, 1847, bred by Mr. A. Cruickshank, the property of Mr. Petrie, Dufftown; got by Fairfax Royal (6987), d. (Matilda) by Paragon (8378), g. d. (Moss Rose) by Grazier (1085), gr. g. d. (Cicily) by Samson, gr. gr. g. d. (Marion) by Wallace (1560).

(9206) HENRY,

Red, calved May 7, 1847, bred by and the property of Mr. R. Lovell; got by Prince (8415), d. (Helen) by Pedestrian (4670), g. d. (Newsham) by a son of Uptaker (2784), gr. g. d. by Uptaker (2784), gr. gr. g. d. by Wonderful (700), gr. gr. gr. g. d. by Mars (413), gr. gr. gr. gr. g. d. by Trunnell (659), gr. gr. gr. gr. gr. g. d. by George (273).

(9207) HENRY,

Roan, calved April 4, 1847, bred by and the property of Mr. Robson, Holtby House; got by Robin Hood (9556), d. (Fanny) by Raspberry (4875), g. d. (Strawberry) by Second Comet (5101), gr. g. d. by Fleetham (2028), gr. gr. g. d. by Admiral (5), gr. gr. gr. g. d. by Young Albion (15), gr. gr. gr. gr. g. d. by Apollo (36), gr. gr. gr. gr. gr. g. d. by a son of Twin Brother to Ben (660).

(9208) HENRY CHARLEVILLE,

Roan, calved August 12, 1844, bred by Mr. J. G. Sugden, Steeton Hall; got by Lord Henry Fairfax (6145), d. (Fanny) by Charleville (3353), g. d. (Jane) by Stapleton (2698), gr. g. d. (Sall) by Rob Roy (557), gr. gr. g. d. by Punch (531).

(9209) HERCULES,

White, calved September 9, 1846, bred by Mr. W. G. Hayter, M.P., the property of Mr. Lawford; got by Standish (7550), d. Aurelia) by Rockingham (2550), g. d. (Amethyst) by Prince of Northumberland (4826), gr. g. d. (Young Amazon) by Crusader (934), gr. gr. g. d. (Amazon) by Sultan (1485), gr. gr. gr. g. d. (Bellona) by Mars (411), gr. gr. gr. gr. g. d. (Rolla) by North Star (458).

(9210) HERDSMAN,

Roan, calved June 29, 1847, bred by and the property of Mr. Birchall; got by Ribblesdale (7422), d. (Wall Flower 4th) by St. Helena (5055), g. d. (Wall Flower) by Emperor (1974), gr. g. d. (Wall Flower) by Stainton (2695), gr. gr. g. d. by Mina (1238), gr. gr. gr. g. d. by Lenny (2197), gr. gr. gr. gr. g. d. bred by Mr. Spraggon.

(9211) HERDSMAN,

Roan, calved June 21, 1847, bred by Mr. R. Stratton, Salthorp; got by Hero of the West (8150), d. by Phœnix (6290).

(9212) HERO,

Roan, calved April 2, 1847, bred by Mr. Griffin, Cherry Burton; got by Horatio (7097), d. (Pink) by Belshazzer (1703), g. d. (Primrose) by Sir Thomas (5194), gr. g. d. (Peach) by Camden (1776), gr. gr. g. d. (Premium) by Abraham (2905), gr. gr. gr. g. d. by Mustachios (4527), gr. gr. gr. gr. g. d. by Simon (5134), gr. gr. gr. gr. gr. g. d. by Young George (3885), gr. gr. gr. gr. gr. gr. g. d. by George (276).

(9213) HEXHAM,

Roan, calved February 10, 1846, bred by Mr. Parkinson, the property of Mr. Harvey; got by Evander (6981), d. (Henrietta) by William (2840), g. d. by Alabaster (1616), gr. g. d. (Bulrush) by Hector (1104), gr. gr. g. d. Old York.

(9214) HIDALGO,

Roan, calved May 20, 1846, bred by Mr. Pollock, the property of Mr. Lambert; got by Marquis of Chandos (6190), d. (Hannah) by Noble (4578), g. d. (Helen) by Invalide

(4076), gr. g. d. (Lady Sarah) by Satellite (1420), gr. gr. g. d. (Portia) by Cato (119), gr. gr. gr. g. d. by Jupiter (342), gr. gr. gr. gr. g. d. by George (273), gr. gr. gr. gr. gr. g. d. by Chilton (136), gr. gr. gr. gr. gr. gr. g. d. by Irishman (329), gr. gr. gr. gr. gr. gr. gr. g. d. by B. (45).

(9215) HIGH CONSTABLE,

Roan, calved July 31, 1847, bred by and the property of Mr. Lax; got by Sheldon (8557), d. (Lily) by Mehemet Ali (7227), g. d. (Jessy) by Magnum Bonum (2243), gr. g. d. (Feldom) by Young Remus (2523), from a Cow bought by Colonel Cradock at Mr. Hutton's sale, Marske.

(9216) HIGHLANDER,

Roan, calved January 12, 1845, bred by Mr. W. C. Maxwell, Everingham Park, the property of Mr. J. B. Thompson; got by Highland Laddie (7088), d. (Pasta) by Symmetry (2723), g. d. (Splendour) by Bedford Junior (1701), gr. g. d. (Stately) by Romulus (1403), gr. gr. g. d. by Juniper (1144), gr. gr. gr. g. d. by Snowdrop (614), gr. gr. gr. gr. g. d. by White Comet (1582), gr. gr. gr. gr. gr. g. d. by Mr. Cattley's Grey Bull (1798).

(9217) HILLBELL,

Red and white, calved June 13, 1847, bred by Mr. J. Gelderd, Patterdale, the property of Mr. Thompson, Troutbeck Park; got by Albert Edward (6723), d. (Columbine) by Gainford 2nd (6030), g. d. (Lively) by Emperor (1974), gr. g. d. by Wellington (2824), gr. gr. g. d. by Major (2255), gr. gr. gr. g. d. by Thorpe (1515), gr. gr. gr. gr. g. d. by Northumberland (464), gr. gr. gr. gr. gr. g. d. by Bolingbroke (86).

(9218) HIS GRACE,

Roan, calved June 26, 1846, bred by Mr. C. Lyall, Kincraig, the property of Mr. R. Lyall, Jun.; got by Southesk (9677), d. (Nora) by Bowmont (3200), g. d. (Elizabeth) by Young Wellington (2826), gr. g. d. by Ewart (1987), gr. gr. g. d. by Winston (1587).

(9219) HIS REVERENCE,

Light roan, calved in 1846, bred by the Rev. J. Vane, Wrington, the property of Mr. J. S. Bult, Dodhill; got by Earl of Durham (9059), d. (Ringlet) by Australia (8849), g. d. (Eardrop) by Nunthorp (4600), gr. g. d. (Young Trinket) by Liston (2210), gr. gr. g. d. (Trinket) by Paul Pry (4664), gr. gr. gr. g. d. (Trinket) by Symmetry (641), gr. gr. gr. gr. g. d. by Jupiter (345), gr. gr. gr. gr. gr. g. d. by Phenomenon (491), gr. gr. gr. gr. gr. gr. g. d. by Favourite (252), gr. gr. gr. gr. gr. gr. gr. g. d. by Punch (531).

(9220) HOLYFIELD,

Roan, calved June 5, 1847, bred by Mr. B. B. Colvin; got by Anticipation (6747), d. (Yarico) by Rathreagh (6366), g. d. (Young Mary) by Belvedere 2nd (3126), gr. g. d. (Mary) by Bellerophon (3119), gr. gr. g. d. by Barmpton (5774), gr. gr. gr. g. d. by Kitt (2179), gr. gr. gr. gr. g. d. by Kitt (2179), gr. gr. gr. gr. gr. g. d. by Mr. Page's Bull (6269), gr. gr. gr. gr. gr. gr. g. d. by Mr. Middleton's Bull (438).

(9221) HOMER,

Roan, calved in 1847, bred by and the property of Mr. W. Hodgson; got by Midlothian (8313), d. (Whitefoot) by Coroner (3497), g. d. by Rob Roy (9557), gr. g. d. by Young General (3866), gr. gr. g. d. by a Bull of Lord Lonsdale's.

(9222) HOPEFUL,

Roan, calved December 22, 1846, bred by Mr. J. Unthank, the property of Mr. Bland; got by Captain Shaftoe (6833), d. (Harmony) by Prince of Wales (6345), g. d. (Lady Day) by Duke of Cumberland (3641), gr. g. d. (Virgo) by Petteril (4685), gr. gr. g. d. (Lily) by Charly, gr. gr. gr. g. d. by Ronald (565).

(9223) HORNBY 2ND,

White, calved December 23, 1846, bred by the Duke of Leeds, the property of Mr. Robinson Thorpe, Salvin Hall, Worksop; got by Leonard (4210), d. (Vine) by Lord Stanley (4269), g. d. (Vinea) by Frederick (1060), gr. g. d. (Varna) by Sweet William (1493), gr. gr. g. d. (Valentine) by Points (511), gr. gr. gr. g. d. by George (274), gr. gr. gr. gr. g. d. by Badsworth (47), gr. gr. gr. gr. gr. g. d. by Badsworth (47).

(9224) HOWARD,

White, calved December 11, 1847, bred by the Earl of Burlington, the property of Messrs. J. and R. Patterson; got by Homer (2134), d. (Countess) by Chorister (3378), g. d. (White Rose) by Ganthorpe (2049), gr. g. d. (Lucy) by Romulus (2563), gr. gr. g. d. (Rosebud) by Ebor (997), gr. gr. gr. g. d. (Tulip) by Regent (546), gr. gr. gr. gr. g. d. (Primrose) by North Star (459), gr. gr. gr. gr. gr. g. d. by Mr. R. Colling's White Bull (151), gr. gr. gr. gr. gr. gr. g. d. bred by Mr. R. Colling.

(9225) HOWARD,

Red and white, calved August 5, 1847, bred by and the property of Mr. W. Holland, Lightcliffe; got by Senator (8548), d. (Lady Fairfax) by Nimrod (4573), g. d. (Young Fairfax) by Imperial (2151), gr. g. d. (Miss Fairfax) by

Fairfax (1023), gr. gr. g. d. (Lily) by Young Warlaby (5598), gr. gr. gr. g. d. by Young Dimple (971), gr. gr. gr. gr. g. d. by Snowball (2648), gr. gr. gr. gr. gr. g. d. by Layton (2190).

(9226) HOWARD,

Roan, calved April 4, 1846, bred by Mr. J. G. Wood, Castle Grove; got by Fitz-Fairfax (7008), d. (Lady Graham) by Blast (1724), g. d. by Speeton, gr. g. d. by Magnum Bonum, gr. gr. g. d. by Favourite, gr. gr. gr. g. d. by Favourite, gr. gr. gr. gr. g. d. by Palm Flower, gr. gr. gr. gr. gr. g. d. by a grandson of Neswick, gr. gr. gr. gr. gr. gr. g. d. by Mr. Charge's Grey Bull, gr. gr. gr. gr. gr. gr. gr. g. d. from the stock of Mr. Geo. Coates, of Driffield.

(9227) HOWDEN,

Light roan, calved February 2, 1846, bred by Mr. A. T. Steavenson, Darlington, the property of Mr. R. Hopson, Shipton, near York; got by Liverpool 2nd (9302), d. (Lily) by Mr. Booth's Jerry, g. d. by Colonel (8966).

(9228) HUDSON,

Red, calved July 19, 1846, bred by and the property of Mr. W. Linton, Sheriff Hutton; got by Liberator (7140), d. (Julia) by Prince Albert (4791), g. d. (Gertrude) by Red Rover (4904), gr. g. d. by Young Pilot (4702), gr. gr. g. d. by Pilot (496), gr. gr. gr. g. d. (Dainty) bred by Sir Thos. Frankland, gr. gr. gr. gr. g. d. bred by Parrington, gr. gr. gr. gr. gr. g. d. by a Bull of Mr. Wiley's.

(9229) HUGO,

White, calved December 18, 1846, bred by Mrs. Spurr, the property of Mr. J. Radley; got by Selim (6454), d. by

Victor (5564), g. d. (Beatrice) by Clifton (3411), gr. g. d. (Useful) by a son of Rob Roy (557), gr. gr. g. d. by Cossack (3501), gr. gr. gr. g. d. by Blyth Comet (3178).

(9230) HUGUENOT,

Roan, calved September 6, 1846, bred by Mr. H. Watson, Walkeringham; got by Grimaldi (7054), d. by Young Silkworm (8561), g. d. by Robin (1383), gr. g. d. by Young Albion (730), gr. gr. g. d. by a son of Blyth Comet (85).

(9231) HUTTON,

Red roan, calved January 24, 1847, bred by and the property of Mr. J. Unthank; got by Captain Shaftoe (6833), d. (Lady Seymour) by His Royal Highness (4039), g. d. (Fair Helen) by Gainford (2044), gr. g. d. (Venus) by Cripple (1887), gr. gr. g. d. (Adelaide) by Young Rockingham (2549), gr. gr. gr. g. d. by Wellington (2824), gr. gr. gr. gr. g. d. by Major (2255), gr. gr. gr. gr. gr. g. d. by Northumberland (464), gr. gr. gr. gr. gr. gr. g. d. by Styford, gr. gr. gr. gr. gr. gr. gr. g. d. by Bolingbroke (86).

(9232) HYMENÆUS,

Light roan, calved May 13, 1846, bred by Earl Ducie, the property of Mr. Jones; got by Duke of Cornwall (5947), d. (Clio) by Velocipede (5552), g. d. (Beeswing) by Sir Thomas (2636), gr. g. d. (Venelia) by Enchanter (244), gr. gr. g. d. (Venus) by Major (397), gr. gr. gr. g. d. by Mr. Charge's Grey Bull (872), gr. gr. gr. gr. g. d. by Favourite (252), gr. gr. gr. gr. gr. g. d. descended from The Studley White Bull (627).

(9233) IBRAHIM PACHA,

White, calved April 12, 1847, bred by Mr. Eastwood, Burnley, the property of Mr. C. Towneley; got by Me-

hemet Ali (7227), d. (Helena) by Harlsonio (6055), g. d. (Hyacinth) by Breckon (8902), gr. g. d. (Lady Hustler) by Cleveland (8960), gr. gr. g. d. by Mr. Baxter's Son of Whisker (1579), gr. gr. gr. g. d. (Vesta) by Apollo (36), gr. gr. gr. gr. g. d. (Violet) by Major (398), gr. gr. gr. gr. gr. g. d. by Alfred (23), gr. gr. gr. gr. gr. gr. g. d. by Mr. R. Colling's Grey Bull (1089).

(9234) ICH DIEN,

Roan, calved January 1, 1847, bred by Mr. Hall; got by Lamplighter (8204), d. (Feathers) by The Duke of Cornwall (5947), g. d. (Lily) by Fergus (3782), gr. g. d. (Purity) by Dandy (1902), gr. gr. g. d. (Resplendent) by Blyth (797), gr. gr. gr. g. d. by Midas (435), gr. gr. gr. gr. g. d. by Boughton (90), gr. gr. gr. gr. gr. g. d. by Windsor (698), gr. gr. gr. gr. gr. gr. g. d. by Mr. R. Colling's Son of Favourite (252).

(9235) IMPROVER,

Roan, calved March 2, 1846, bred by Mr. R. Stratton, Salthorp, the property of Mr. Stiles; got by Corporal (6899), d. (Beautiful) by Young Comus (8977), g. d. (Beauty Spot) by Phœnix (6290).

(9236) INGRAM,

Roan, calved February 4, 1847, bred by and the property of Mr. W. Linton, Sheriff Hutton; got by Liberator (7140), d. (Gertrude) by Red Rover (4904), g. d. by Young Pilot (4702), gr. g. d. by Pilot (496), gr. gr. g. d. (Dainty) bred by Sir Thos. Frankland, gr. gr. gr. g. d. bred by Mr. Parrington, gr. gr. gr. gr. g. d. by a Bull of Mr. Wiley's.

(9237) INVALIDE (4076),

Bred by Captain Barclay; got by Satellite (1420), d.

(Marcia) by Mars (413), g. d. by Juniper (1144), gr. g. d. by Alfred (23).

(9238) ISAAC,

Bred by the Rev. C. James; got by Vincent (5567), d. (Brenda) by Red Robin (2492), g. d. (Cora) by Sir Alexander (591), gr. g. d. (Cora) by a son of Marske (418), gr. gr. g. d. (Lady) by a son of Mr. Maynard's Old Yellow Cow Favourite, gr. gr. gr. g. d. (Lady Maynard) by Mr. R. Alcock's Bull (19), gr. gr. gr. gr. g. d. by Mr. J. Smith's Bull, gr. gr. gr. gr. gr. g. d. by Mr. Jolly's Bull.

(9239) ISAAC,

Roan, calved in April, 1846, bred by Mr. R. Thornton; got by Sir Robert (7510), d. (Cherry) by Matchless (4427), g. d. (Beauty) by Young Barmpton (3088), gr. g. d. by Young Eryholme (1981), gr. gr. g. d. Thorpe (1515), gr. gr. gr. g. d. by Yorkshireman (708), gr. gr. gr. gr. g. d. by Bolingbroke (86), gr. gr. gr. gr. gr. g. d. by Punch (531).

(9240) IVANHOE,

White, calved June 26, 1841, bred by Sir C. Knightley, the property of Mr. G. W. R. Malins; got by Little John (4232), d. (Pearl) by Rufus (2576), g. d. (Ruby) by Wellington (683), gr. g. d. by Windsor (698), gr. gr. g. d. by Windsor (698), gr. gr. gr. g. d. by Own Brother to North Star (459).

(9241) IVORY,

White, calved in 1846, bred by Mr. W. Tucker; got by Selim (8545), d. (Thais) by Woodlander (5685), g. d. (Hermione) by Young Norman (4584), gr. g. d. (Lœta) by Tory (5506), gr. gr. g. d. (Trumpeter) by Argus (759), gr. gr.

gr. g. d. (Travis) by Pioneer (1321), gr. gr. gr. gr. g. d. (Tranquil) by Defender (194), gr. gr. gr. gr. gr. g. d. (Trap) by Candour (107), gr. gr. gr. gr. gr. gr. g. d. (Young Tragedy) by Wynyard (703), gr. gr. gr. gr. gr. gr. gr. g. d. (Tragedy) by Favourite (252), gr. gr. gr. gr. gr. gr. gr. gr. g. d. by Punch (531).

(9242) JACOB,

Red and white, calved August 2, 1846, bred by Mr. Wm. Watson, West Ella Grange, the property of Mr. J. Rodmell, Marfleet; got by Young Bellerophon (7824), d. (Sweet Looks) by Belshazzar (1703), g. d. (Young Hebe) by Snowball (2651), gr. g. d. (Hebe) by Ebor (6959), gr. gr. g. d. (Young Favourite) by Grazier (6047), gr. gr. gr. g. d. (Favourite) by Mason (6193), gr. gr. gr. gr. g. d. (Young Dolly) by Son of Comet (155), gr. gr. gr. gr. gr. g. d. bought of Mr. C. Colling.

(9243) JACK ANDREWS,

Red and white, calved November 11, 1847, bred by and the property of Lord Walsingham; got by Captain Shaftoe (6833), d. (Lady) by Vanguard (6633), g. d. (Young Duchess) by Belshazzar (1704), gr. g. d. (Duchess) by Ivanhoe (1131), gr. gr. g. d. by Enchanter (3728).

(9244) JAMES,

Roan, calved October 10, 1847, bred by and the property of Mr. Worledge; got by James (8169), d. (Rosebud) by Albino (2964), g. d. (Dahlia) by Matchless (4431), gr. g. d. (Rosebud) by Free Mason (1064).

(9245) JANIZAR,

Red roan, calved October 28, 1847, bred by and the property of Mr. W. Robinson, Clifton Hall; got by Standish

(7550), d. (Princess 2nd) by Fitz-Redmayne (6013), g. d. (Princess) by Short Tail (2621), gr. g. d. (Snowdrop) by Emperor (1974), gr. gr. g. d. (Young Princess) by Young Lancaster (361), gr. gr. gr. g. d. (Princess) by St. Albans (1412), gr. gr. gr. gr. g. d. by Lawnsleeves (365), from the stock of Messrs. James, of Stamford, Northumberland.

(9246) JASIUS,

Roan, calved July 7, 1846, bred by Mr. Jas. Clover, Creeting, the property of Mr. Philips; got by White Kirtling (7718), d. (Jesse) by True Blue (5522), g. d. (Jemima) by Speculation (5290), gr. g. d. (Columbine) by Childers (1824), gr. gr. g. d. (Young Cowslip) by Ratify (2481), gr. gr. gr. g. d. (Cowslip) by Wellington (680), gr. gr. gr. gr. g. d. by Favourite (252), gr. gr. gr. gr. gr. g. d. by Punch (531).

(9247) JEM,

White, calved April 25, 1847, bred by and the property of Lord Hill; got by Prince of Wales (7378), d. (Nymph) by Second Comet (5101), g. d. (Cactus) by Prince Paul (4827), gr. g. d. (Princess Britannia) by Monarch (2324), gr. gr. g. d. by Dr. Syntax (220), gr. gr. gr. g. d. by Charles (127), gr. gr. gr. gr. g. d. by St. John (572), gr. gr. gr. gr. gr. g. d. (Nymph) by The White Bull (421), gr. gr. gr. gr. gr. gr. g. d. (Lily) by Favourite (252), gr. gr. gr. gr. gr. gr. gr. g. d. (Miss Lax) by Dalton Duke (188), gr. gr. gr. gr. gr. gr. gr. gr. g. d. (Lady Maynard) by Mr. R. Alcock's Bull (19), gr. gr. gr. gr. gr. gr. gr. gr. gr. g. d. by Mr. Jolly's Bull, gr. gr. gr. gr. gr. gr. gr. gr. gr. g. d. by Mr. Smith's Bull.

(9248) JEROME,

Red and white, calved in March, 1846, bred by Mr. John

Beasley, the property of Lord Southampton; got by Fawsley (6004), d. (Jocund) by Mac Ivor (2237), g. d. by Northern Light (1280), gr. g. d. by Wellington (684), gr. gr. g. d. by Phenomenon (491), gr. gr. gr. g. d. by Favourite (252), gr. gr. gr. gr. g. d. by Favourite (252).

(9249) JERRY,

Red, calved March 23, 1847, bred by the Rev. T. Cator, the property of Mr. Simpson; got by Rex (6385), d. (Cybele) by Solomon (6513), g. d. (Caroline Dashwood) by Sir Robert (5180), gr. g. d. (Whittle) by Ellerington (3705), gr. gr. g. d. (Acomb) by Barmston (3093).

(9250) JERRY,

Roan, calved December 19, 1847, bred by and the property of Mr. W. Worledge, Creeting; got by Battus (7816), d. (Lily) by Slashing Harry (5209), g. d. (Lizzy) by Young Jerry (8177), gr. g. d. by Roseberry (567), gr. gr. g. d. by Constitution (166), gr. gr. gr. g. d. by Ruff of the Needle (5030), gr. gr. gr. gr. g. d. by Sovereign (5283), gr. gr. gr. gr. gr. g. d. by Young Star (5319).

(9251) JESUIT,

Red and white, calved March 8, 1847, bred by Mr. Bowly, Siddington; got by Hampden (8129), d. (Joyous) by Leo (4208), g. d. (Playful) by Frederick (3837), gr. g. d. (Delight) by Rival (2534), gr. gr. g. d. (Diana) by Darlington (956), gr. gr. gr. g. d. (Dahlia) by Denton (198), gr. gr. gr. gr. g. d. (Gaudy) by Rockingham (560).

(9252) JOHN,

Roan, calved in November, 1846, bred by Mr. R. Thornton; got by a son of Bob (3181), d. by Eolas (3733), g. d. by Cleveland (3405).

(9253) JOHN FORD,

Red, calved February 11, 1846, bred by Mr. Kinder; got by John of Weathamstead (7113), d. (Judy) by Bachelor (1669), g. d. (Jannette) by Napoleon (2349), gr. g. d. (Sweetbrier) by Columella (904), gr. gr g. d. by Shakespeare (1429), gr. gr. gr. g. d. by Blyth Comet (85), gr. gr. gr. gr. g. d. by Neswick (1266), gr. gr. gr. gr. gr. g. d. by Favourite (1033).

(9254) JOHNNY BOY,

Roan, calved in 1847, bred by Mr. T. Dodd; got by Septimus (9622), d. (Baroness) by Voltaire (5577), g. d. by Ivanhoe (1130), gr. g. d. by Scipio (1421), gr. gr. g. d. by Bolingbroke (3184).

(9255) JOHNNY BROWDIE,

Roan, calved August 21, 1847, bred by and the property of Mr. W. Haslam, Cooley Lodge, St. Michael; got by a son of Lorenzo (4272), d. (Brenda) by Archibald (1652), g. d. (Juno) by Monarch (4494), gr. g. d. (Duchess) bred by the Duke of Northumberland.

(9256) MR. A. JOPP'S BULL,

Bred by Captain Barclay.

(9257) JOSEPH,

Roan, calved February 1, 1846, bred by Mr. W. Raine, Gainford; got by The Colonel (5428), d. (Red Rose) by Anti-Radical (1642), g. d. (Old Sally) by Rockingham (2547), gr. g. d. by North Star (460), gr. gr. g. d. by Denton (198), gr. gr. gr. g. d. by Ladrone (358), gr. gr. gr. gr. g. d. by Henry (301).

(9258) JUBA,

Roan, calved March 6, 1846, bred by Mr. John Beasley, the property of the Rev. Mr. Holbeach, Farnborough; got by Fawsley (6004), d. (Josephine) by Dagon (1899), g. d. (Justina) by Northern Light (1280), gr. g. d. by Blyth (797), gr. gr. g. d. by Wellington (684), gr. gr. gr. g. d. by Phenomenon (491), gr. gr. gr. gr. g. d. by Favourite (252), gr. gr. gr. gr. gr. g. d. by Favourite (252).

(9259) JULIEN,

Roan, calved April 16, 1846, bred by Mr. W. Watson, West Ella Grange, the property of Mr. H. Carr, Rise; got by Rainbow (7392), d. (Moss Rose) by Mr. Emmerson's Bull (3750), g. d. by Expectation (1988), gr. g. d. (Favourite) by Cardinal (841), gr. gr. g. d. by Merlin (429), gr. gr. gr. g. d. by Alfred (23), gr. gr. gr. gr. g. d. by Butterfly (104), gr. gr. gr. gr. gr g. d. by Suworrow (636).

(9260) JULIUS CÆSAR,

Roan, calved April 18, 1847, bred by and the property of Mr. E. Lawford, Leighton Buzzard; got by Standish (7550), d. (Annabel) by Javelin (4093), g. d. by Accommodation (2866), gr. g. d. by Northern Light (1280).

(9261) JUPITER,

Bred by Mr. W. Cattle; got by Juniper (1144), d. by Eastern Comet (233), g. d. by Mr. Reed's Bull (538), gr. g. d. by a Bull of Mr. R. Colling's.

(9262) KAFFER,

Roan, calved January 15, 1847, bred by Sir Charles Knightley; got by Allan-a-dale (7778), d. (Ultima) by Little John (4232), g. d. (Beatrice) by Caliph (1774), gr. g. d. (Quickly) by Swing (2721), gr. gr. g. d. (Alamode)

by Argus (759), gr. gr. gr. g. d. (Valuable) by Defender (194), gr. gr. gr. gr. g. d. (Violet) by Petrarch (488), gr. gr. gr. gr. gr. g. d. by an own brother to Mr. R. Colling's White Heifer, gr. gr. gr. gr. gr. gr. g. d. by Butterfly (104), gr. gr. gr. gr. gr. gr. gr. g. d. by Globe (278).

(9263) KEGWORTH,

Roan, calved October 24, 1846, bred by and the property of Lord Southampton; got by Old Bull (8368), d. (Fortune) by Kingston (8201), g. d. (Geary) by Young Rockingham (8498), gr. g. d. by a son of Favourite, gr. gr. g. d. by Favourite.

(9264) KELLY,

Roan, calved in 1839, bred by Mr. Hay, Shethin, N. B.; got by Billy (8888), d. (Melrose) by Monarch (4495), g. d. (Cassandra) by Rob Roy (556), gr. g. d. (Cornelia) by Hector (1185), gr. gr. g. d. by Fitz-Duke (259), gr. gr. gr. g. d. by a son of Comet (155), gr. gr. gr. gr. g. d. by Mr. Compton's son of Favourite (252).

(9265) KELLY 2ND,

Roan, calved May 1, 1845, bred by Mr. Hay, Shethin, N.B.; got by Favourite (9116), d. (Marion) by Anthony (1640), g. d. (Miranda) by Anthony (1640), gr. g. d. (Merino) by Edgcott (1953), gr. gr. g. d. (Matilda) by Son of Merlin (6522).

(9266) KENTUCKY,

Roan, calved February 23, 1842, bred by the Earl of Zetland, the property of Mr. Kendal; got by Newton (2367), d. by Reformer (2510), g. d. bought of Mr. Wilson.

(9267) KESTREL,

Red and white, calved October 9, 1847, bred by Mr.

E. Bowly, Siddington; got by Hampden (8129), d. (Adelaide) by Leo (4208), g. d. (Victoria) by Ovis (4635), gr. g. d. (Delight) by Rival (2534), gr. gr. g. d. (Diana) by Darlington (956), gr. gr. gr. g. d. by (Dahlia) by Denton (198), gr. gr. gr. gr. g. d. (Gaudy) by Rockingham (560).

(9268) KING COB,

Roan, calved February 12, 1846, bred by Mr. James Clover, Creeting, the property of Mr. Banyard; got by Monarch (8320), d. (Young Strawberry) by Favourite (3769), g. d. (Strawberry) by Ormsby (4621), gr. g. d. by Barmpton Major (3092), gr. gr. g. d. by Cossack (925), gr. gr. gr. g. d. by Captain (108).

(9269) KING DICK,

Red roan, calved February 17, 1847, bred by Mr. Wetherell; got by Captain Shaftoe (6833), d. (Blossom) by Gracchus (3917), g. d. (Springflower) by Ganthorpe (2049), gr. g. d. by Midas (7236), gr. gr. g. d. by Grazier (1085).

(9270) KING OF THE VALLEY, LATE ROSART (6415),

Red and white, calved in 1841, bred by Mr. Fox, Ireland; got by Second Comet (5101), d. May Rose) by Young Matchem (4425), &c.

(9271) KINTORE,

Roan, calved in April, 1847, bred by Mr. A. Cruickshank, the property of Sir John Sinclair, of Dunbeath; got by Fitz-Leonard (7010), d. (Eliza) by White Bull (5643), g. d. (Young Broadhooks) by Young Ladykirk (4170), gr. g. d. by Albion (731), gr. gr. g. d. (Europa) by Sirius (598),

gr. gr. gr. g. d. (Short Tail) by Wellington (679), gr. gr. gr. gr. g. d. (Honeysuckle) by Sultan (631), gr. gr. gr. gr. gr. g. d. (Jane) by Signior (588).

(9272) KIRTLING HERO,

Roan, calved August 5, 1846, bred by Mr. John Clover, the property of Mr. Peatchey; got by White Kirtling, d. (Emma) by Julius (4124), g. d. (Primrose) by Gainford (2044), gr. g. d. (Princess) by Sorcerer (5280), gr. gr. g. d. (Amelia) by Regent (1366), gr. gr. gr. g. d. (Mayflower) by Western Comet (689), gr. gr. gr. gr. g. d. (Strawberry) by Yarbro' (705), gr. gr. gr. gr. gr. g. d. by Duke (224), gr. gr. gr. gr. gr. gr. g. d. by Traveller (655), gr. gr. gr. gr. gr. gr. gr. g. d. by Bolingbroke (86).

(9273) LAMBTON,

Roan, calved February 16, 1847, bred by Mr. Wetherell; got by Captain Shaftoe (6833), d. (Sweetbriar) by Earl of Durham (5965), g. d. (Argent) by Second Duke of Northumberland (3646), gr. g. d. (Auricula) by Young Sea Gull (5100), gr. gr. g. d. (Young Amazon) by Crusader (934), gr. gr. gr. g. d. (Amazon) by Sultan (1485), gr. gr. gr. gr. g. d. (Bellona) by Mars (411), gr. gr. gr. gr. gr. g. d. (Rolla) by North Star (458).

(9274) LANDLORD,

Red roan, calved January 15, 1847, bred by and the property of Mr. Strickland; got by Viceroy (7678), d. (Ladybird) by Raspberry (4875), g. d. (Lump) by Marquis (2271), gr. g. d. (Lovely) by Isaac (1129), gr. gr. g. d. (Lizette) by Blucher (6793), gr. gr. gr. g. d. Lady.

(9275) LANERCOST,

Roan, calved September 30, 1841, bred by Mr. Hodgson,

Longburgh, the property of Mr. A. Dalzel; got by Chorister (3378), d. (Violet) by Adolphus (1611), g. d. (Iren) by Colonel (3425), gr. g. d. (Daisy) by Albion (2966), gr. gr. g. d. by Symmetry (9703).

(9276) LANERCOST,

Red, calved in December, 1847, bred by and the property of Mr. Thomas Morton, Skelsmergh Hall; got by Tomboy (5494), d. by Rokeby (8502), g. d. by Brutus (1752).

(9277) LANSDOWNE,

White, calved August 13, 1847, bred by Earl Ducie; got by Cramer (6907), d. (Lady Bird) by Cato (6836), g. d. (Luna) by Helicon (2107), gr. g. d. (Lavender) by Matchem (2281), gr. gr. g. d. (Cora) by Sir Alexander (591), gr. gr. gr. g. d. (Mary) by Stephen (1456), gr. gr. gr. gr. g. d. (Mary) by Western Comet (689), gr. gr. gr. gr. gr. g. d. (Yonng Mary) by Mr. Charge's Grey Bull (872), gr. gr. gr. gr. gr. gr. g. d. (Mary) by Favourite (252), gr. gr. gr. gr. gr. gr. gr. g. d. (Flecked Mary) by Bartle (63), gr. gr. gr. gr. gr. gr. gr. gr. g. d. descended from the Studley White Bull (627).

(9278) LARA,

Roan, calved September 25, 1845, bred by Mrs. Spurr, the property of Mr. Allison, Bilby; got by Selim (6454), d. by Victor (5564), g. d. (Beatrice) by Clifton (3411), gr. g. d. (Useful) by Son of Rob Roy (557), gr. gr. g. d. by Cossack (3501), gr. gr. gr. g. d. by Blyth Comet (3178).

(9279) LARKSPUR,

Roan and white, calved in December, 1846, bred by Mr. G. W. Wentworth, Wooley Park; got by Lictor (6128),

d. (Red Rose) by Norfolk (2377), g. d. (Strawberry) by Sir Alexander (591), gr. g. d. by Young Dimple (971), gr. gr. g. d. by Snowball (2648), gr. gr. gr. g. d. by Layton (2190).

(9280) LATIMER,

Roan, calved April 13, 1846, bred by Mr. Parkinson, the property of Mr. Miles, M.P.; got by Count Conrad (3510), d. (Lena) by Orator (2390), g. d. (Laurestina) by Darlington (3561), gr. g. d. (Lady Betty) by Rough Robin (1404), gr. gr. g. d. (Juno) by Albion (14), gr. gr. gr. g. d. by Marske (418), gr. gr. gr. gr. g. d. by Neswick (1266), gr. gr. gr. gr. gr. g. d. by Favourite (1033).

(9281) LATITUDE,

Light roan, calved April 20, 1847, bred by and the property of Mr. Strickland; got by Thirty-Two (8704), d. (Lupine) by Marquis (2271), g. d. (Lovely) by Isaac (1129), gr. g. d. (Lizette) by Blucher (6793), gr. gr. g. d. Lady.

(9282) LAUDABLE,

Roan, calved in March, 1844, bred by Mr. R. Woodhouse, North Otterington, the property of Mr. Fawkes, Farnley Hall; got by Liverpool (4235), d. (Clara) by Young Fairfax (1991), &c. see No. 7131, then the property of Mr. Forrest, by whom the entry was made in Vol. VI. This pedigree is certified by Mr. Fawkes.

(9283) YOUNG LAUNCELOT,

Roan, calved October 1, 1846, bred by Mr. George Faulkner, the property of Mr. B. Manning; got by Launcelot (6122), d. (Beauty) by Nelson (4547), g. d. (Dahlia) by Milton (8315), gr. g. d. (Lily) by Old Merlin (2302), gr. gr. g. d. by Midas (435), gr. gr. gr. g. d. by Denton (198).

(9284) LAUREL,

Red and white, calved January 1, 1838, bred by Mr. Kyle; got by Harry Bertram (2095), d. bought of Mr. Sheriton, Farnley.

(9285) LAWSUIT,

Red and white, calved May 28, 1847, bred by and the property of Mr. Marriott; got by Frederick (8090), d. (Mary) by Belvedere 4th (3130), g. d. (Miss Points) by Virgil (7685), gr. g. d. by Quaternion (1351), gr. gr. g. d. by Cossack (925), gr. gr. gr. g. d. Waddingworth (668).

(9286) LEADER,

White, calved April 19, 1846, bred by Mr. E. Lakin, the property of Mr. Caldicott; got by Saturn (8539), d. (Lucetta) by Marcellus (6181), g. d. (Leila) by Powyke (4743), gr. g. d. (Lilac) by Pensham (4676), gr. gr. g. d. (Lily) by Earl of Beauchamp's White Bull (3673).

(9287) LEADER,

White, calved May 31, 1847, bred by and the property of Mr. Strickland; got by Thirty-Two (8704), d. (Lilac) by Mars (7213), g. d. (Lupine) by Marquis (2271), gr. g. d. (Lovely) by Isaac (1129), gr. gr. g. d. (Lizette) by Blucher (6793), gr. gr. gr. g. d. (Lady).

(9288) LELAND,

White, calved August 24, 1847, bred by Earl Ducie, the property of Lord Sherborne; got by Delcroix (9017), d. (Science) by Sir Thomas Fairfax (5196), g. d. (Starville) by Young Sea Gull (5100), gr. g. d. by Crusader (934), gr. gr. g. d. (Clarinda) by Sultan (1485), gr. gr. gr. g. d. (Young Cherry) by White Comet (1582), gr. gr. gr. gr. g. d. by a

son of Chilton (136), gr. gr. gr. gr. gr. g. d. by Bolingbroke (86).

(9289) LENNOX,

Red and white, calved July 31, 1847, bred by Mr. Strickland, the property of Mr. C. C. Dormer; got by Thirty-Two (8704), d. (Lynx) by Mars (7213), g. d. (Lucid) by Monkey, gr. g. d. (Lent) by Marquis (2271), gr. gr. g. d. (Linnet) by Isaac (1129), gr. gr. gr. g. d. (Lizette) by Blucher (6793), gr. gr. gr. gr. g. d. Lady.

(9290) LEO,

Roan, calved in April, 1847, bred by Mr. N. Cartwright, the property of Mr. Marris; got by Diamond (5918), d. (Laura 7th) by Adonis (2936), g. d. (Laura 3rd) by Young Frederick (3836), gr. g. d. by Favourite (2011), gr. gr. g. d. by a son of Blyth Comet (85), gr. gr. gr. g. d. (Wyham Laura) by Major (397).

(9291) LEONIDAS,

Roan, calved September 9, 1846, bred by Mr. Bowly, Siddington; got by Hampden (8129), d. (Rose) by Frederick (3837), g. d. (Violet) by Henwood (2114), gr. g. d. (Verjuice) by Wharfdale (1578), gr. gr. g. d. (Vanda) by Young Marske (419), gr. gr. gr. g. d. (Trinket) by Meteor (432).

(9292) LEOPARD,

Roan, calved March 13, 1845, bred by Mr. Caldecot, the property of Mr. Faulkner; got by Young Bouncer (3197), d. (Sally) by Rebel (4882), g. d. by Guy (3956), gr. g. d. by Woodford (5684), gr. gr. g. d. by Pumpkin (4847), gr. gr. gr. g. d. by Son of Minor (441).

(9293) LEOPOLD,

Roan, calved in February, 1846, bred by Mr. Beetham, the property of Mr. Bell; got by Horatio (7097), d. (Laburnam) by Teasdale (5408), g. d. (Lady) by Reformer (2510), gr. g. d. by Mr. Corker's Son of Waterloo (2816), gr. gr. g. d. by Mr. Wood's Son of St. Alban's (2584), gr. gr. gr. g. d. by Mr. Hawdon's Bull (295).

(9294) LEOPOLD,

Roan, calved August 1, 1847, bred by Mr. J. S. Crosland, Burbage; got by Selim (8545), d. (Adelaide) by Champion (8939), g. d. (Young Bilby) by Earl Howe's Red Bull, gr. g. d. (Bilby) by Jupiter (2165), gr. gr. g. d. by Roman (1394), gr. gr. gr. g. d. by Palatine (478), gr. gr. gr. gr. g. d. by Wynyard (703), gr. gr. gr. gr. gr. g. d. by Mr. Bacon's Son of Comet (46), gr. gr. gr. gr. gr. gr. g. d. by Favourite (252), gr. gr. gr. gr. gr. gr. gr. g. d. (Bright Eyes) by Favourite (252), gr. gr. gr. gr. gr. gr. gr. gr. g. d. (Old Bright Eyes) by Favourite (252), gr. gr. gr. gr. gr. gr. gr. gr. gr. g. d. by Favourite (252), gr. gr. gr. gr. gr. gr. gr. gr. gr. gr. g. d. by Punch (531), gr. gr. gr. gr. gr. gr. gr. gr. gr. gr. gr. g. d. by Hubback (319), gr. gr. gr. gr. gr. gr. gr. gr. gr. gr. gr. gr. g. d. by Mr. Snowdon's Bull (612), gr. gr. gr. gr. gr. gr. gr. gr. gr. gr. gr. gr. g. d. by Mr. Waistell's Bull (669), gr. gr. gr. gr. gr. gr. gr. gr. gr. gr. gr. gr. gr. g. d. by Mr. J. Masterman's Bull (422).

(9295) LIBERAL,

Roan, calved January 20, 1846, bred by Mr. J. H. Downs, the property of Mr. Boulton; got by Grimaldi (7054), d. (Lady Ann) by Antonio (3019), g. d. (Gainfordine) by Gainford (2044), gr. g. d. (Mary) by Waterloo (2816), gr. gr. g. d. (Strawberry) by Pyramid (4852), gr. gr. gr. g. d.

by a grandson of Cupid (177), gr. gr. gr. gr. g. d. by a son of Cupid (177), gr. gr gr. gr. gr. g. d. by Cupid (177).

(9296) LICTOR,

Red, calved November 8, 1846, bred by Mr. E. Lakin, the property of Mr. Pike, of Milton; got by Sultan (8539), d. (Lucilla) by Marcellus (6181), g. d. (Lydia) by Major (4338), gr. g. d. (Laura) by Eclipse (1949), gr. gr. g. d. (Lavender) by a son of Dishley Ketton (982), gr. gr. gr. g. d. (Laura) by Cossack (925), gr. gr. gr. gr. g. d. (Old Laura) by Patriot (486).

(9297) LIGHTCLIFFE,

Dark roan, calved August 5, 1846, bred by Mr. W. Holland, the property of Mr. J. T. Lister; got by Melmoth (6200), d. (Lady Fairfax) by Nimrod (4573), g. d. (Young Fairfax) by Imperial (2151), gr. g. d. (Miss Fairfax) by Fairfax (1023), gr. gr. g. d. (Lily) by Young Warlaby (5598), gr. gr. gr. g. d. by Young Dimple (971), gr. gr. gr. gr. g. d. by Snowball (2648), gr. gr. gr. gr. gr. g. d. by Layton (2190).

(9298) LIGHT ROAN,

Got by Eclipse (1949).

(9299) LION,

Red, calved May 22, 1846, bred by and the property of Mr. Caldecott; got by Royalty (6420), d. (Camelia) by Emperor (3721), g. d. (Myrtle) by Rebel (4882), gr. g. d. by Northern Light (457), gr. gr. g. d. by a son of Phenomenon (491).

(9300) LISTON,

Dark roan, calved March 24, 1847, bred by Mr. Pittam;

got by Bramber (7844), d. (Lady Lucy) by Rufus (6425), g. d. (Useful) by Boughton (7841), gr. g. d. (Dewdrop) by Attraction (764), gr. gr. g. d. (Lady) by Young Merlin (6204), gr. gr. gr. g. d. (Lily) by Old Merlin (2302), gr. gr. gr. gr. g. d. by Midas (435), gr. gr. gr. gr. gr. g. d. by Denton (198).

(9301) LITTLE JOHN,

Red, calved January 14, 1847, bred by and the property of Mr. J. Watson, Wauldby; got by Young Ruby (8514), d. (Landlady) by Bellerophon (3119), g. d. (Laurustina) by Grazier (1085), gr. g. d. (Miss Cropper) by Rob Roy (557), gr. gr. g. d. by Barmpton (54), gr. gr. gr. g. d. by Expectation (247), gr. gr. gr. gr. g. d. by Mr. Ostler's Bull (1298).

(9302) LIVERPOOL 2ND,

Got by Liverpool (4235), d. by King William (4158).

(9303) LOCHNAGAR,

Red, calved in March, 1847, bred by Mr. A. Cruickshank, the property of the Duke of Richmond; got by Fairfax Royal (6987), d. (Moss Rose) by Grazier (1085), g. d. (Cecily) by Sampson, gr. g. d. (Marion) by Wallace (1560).

(9304) LONGITUDE,

Light roan, calved March 10, 1847, bred by and the property of Mr. Strickland; got by Thirty-Two (8704), d. (Limpid) by Viceroy (7678), g. d. (Lemon) by Marquis (2271), gr. g. d. (Lovely) by Isaac (1129), gr gr. g. d. (Lizette) by Blucher (6793), gr. gr. gr. g. d. Lady.

(9305) LONSDALE,

Red and white, calved March 18, 1845, bred by the Earl

of Zetland; got by Premier (6307), d. (Bella) by Monarch 3rd (4502), g. d. (Bright Eyes) by Young Hastings (3987), gr. g. d. (May Flower) by Election (1961), gr. gr. g. d. by Barmpton (54), gr. gr. gr. g. d. by White Nose (692), gr. gr. gr. gr. g. d. by George (275), gr. gr. gr. gr. gr. g. d. by Ben (70), gr. gr. gr. gr. gr. gr. g. d. by Favourite (252), gr. gr. gr. gr. gr. gr. gr. g. d. by Mr. Chapman's Son of Punch (122).

(9306) LORD ALEXANDER BUCHAN,
White, calved March 3, 1847, bred by the Rev. J. D. Jefferson; got by Alexander (5741), d. (Jannetta Buchan) by Buchan Hero (3238), g. d. (Young Jessamine) by Tarquin (2734), gr. g. d. (Jessamine) by Rodric (2554), gr. gr. g. d. (Lily) by Governor (1077), gr. gr. gr. g. d. by Studley Grange (1483), gr. gr. gr. gr. g. d. (Delia) by Governor (1077), gr. gr. gr. gr. gr. g. d. (Roany) by Son of Wellington (680).

(9307) LORD ALEXANDER FAIRFAX,
Roan, calved December 19, 1845, bred by the Rev. J. D. Jefferson; got by Alexander (5741), d. (Emma) by Tomboy (2765), g. d. (Martinmas Maid) by Eastthorpe (1947), gr. g. d. (Variety) by Malbro' (1189), gr. gr. g. d. by Bracken (91), gr. gr. gr. g. d. by Ketton (346).

(9308) LORD BARRINGTON,
Red and white, calved August 17, 1844, bred by Mr. R. Bell, Kirklevington, the property of Mr. Spraggon, Nafferton; got by Second Duke of Northumberland (3646), d. by Cleveland Lad (3407), g. d. by Belvedere (1706), gr. g. d. by a son of Herdsman (304), gr. gr. g. d. (Young Alicia) by Wonderful (700), gr. gr. gr. g. d. (Alicia) by Alfred (23), gr. gr. gr. gr. g. d. by Young Favourite (6994).

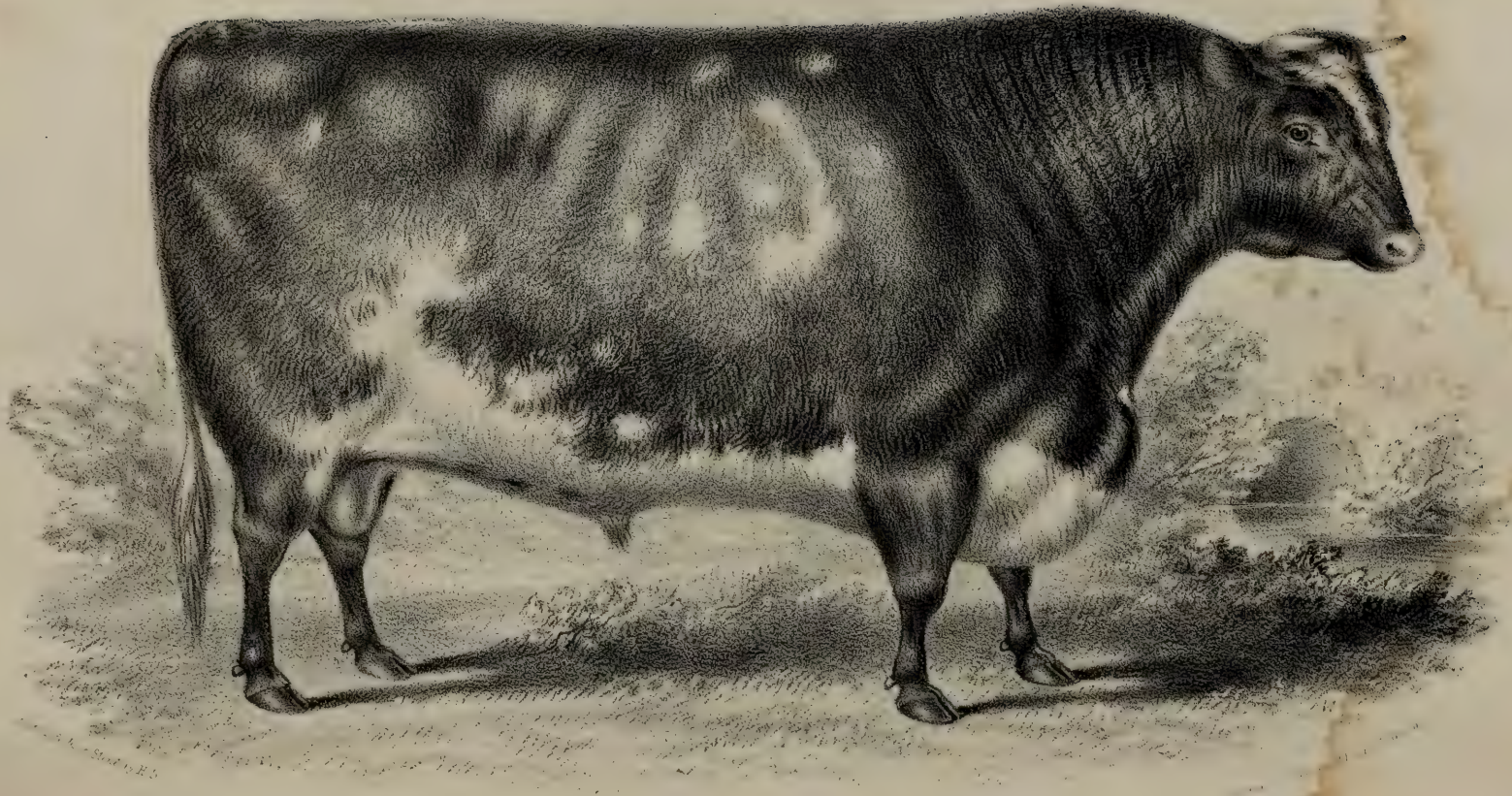

LORD DURHAM (9311) at 3½ YEARS OLD.

The Property of B B. Colvin, Esq.re, Monkhams, Waltham Abbey.

(9309) LORD BUCHAN,

White, calved March 3, 1846, bred by the Rev. J. D. Jefferson; got by Alexander (5741), d. (Jannetta Buchan) by Buchan Hero (3238), g. d. (Young Jessamine) by Tarquin (2734), gr. g. d. (Jessamine) by Roderick (2554), gr. gr. g. d. by Governor (1077), gr. gr. gr. g. d. by Studley Grange (1483), gr. gr. gr. gr. g. d. (Delia) by Governor (1077), gr. gr. gr. gr. gr. g. d. (Roany) by a son of Wellington (680).

(9310) LORD BYRON,

White, calved February 10, 1847, bred by and the property of Mr. R. Chilton; got by Hambletonian (8125), d. (Gaudy) by Young Rutland (5042), g. d. (Adelaide) by Belvedere (1706), gr. g. d. (Cherry) by Waterloo (2816), gr. gr. g. d. by Herod (307).

(9311) LORD DURHAM,

Roan, calved July 18, 1844, bred by Mr. R. Emmerson, the property of Mr. B. B. Colvin, Monkhams; got by The General (6512), d. (Beusina) by Cripple (1887), g. d. (Brilliant) by Snowdrop (2653), gr. g. d. by St. Albans (2584), gr. gr. g. d. by Waverley (2819), gr. gr. gr. g. d. by Mr. Colling's Son of Washington.

(9312) LORD ESSEX,

Roan, calved in June, 1847, bred by Mr. Field, Pyrgo Park; got by The Lord of Hainault (6588), d. (Jane) by King Arthur (4152), g. d. (Jemima) by Speculation (5290), gr. g. d. (Columbine) by Childers (1824), gr. gr. g. d. (Young Cowslip) by Ratify (2481), gr. gr. gr. g. d. (Cowslip) by Wellington (680), gr. gr. gr. gr. g. d. by Favourite (252), gr. gr. gr. gr. gr. g. d. by Punch (531).

(9313) LORD GEORGE,
Roan, calved September 21, 1845, bred by Mr. W. Bowstead, the property of Mr. Tremble; got by Sir Thomas Newton (6495), d. (Primrose) by Priam (4761), g. d. (Hackthorpe) by General (3867).

(9314) LORD GEORGE,
Roan, calved in December, 1846, bred by and the property of Mr. T. Garne, Broadmore; got by Harold (8131), d. (Grey) by Young Consul (6893), g. d. by Gazer (7030).

(9315) LORD GEORGE,
Bred by Mr. Messenger, the property of Mr. Glaister; got by Captain Shaftoe (6833), d. by Eden (3690), g. d. by a son of Magician (1184), gr. g. d. by Regent (1366), gr. gr. g. d. by Wellesley (1571), gr. gr. gr. g. d. by Layton (366), gr. gr. gr. gr. g. d. by MacGeorge (1183).

(9316) LORD GEORGE,
Roan, calved October 19, 1846, bred by and the property of Mr. Wiley; got by Lord of Gilling (6587), d. (Agate) by Buckingham (3239), g. d. (Moss Agate) by Sir Thomas Fairfax (5196), gr. g. d. (Ruby) by a son of Milo (2313), gr. gr. g. d. (Red Rose) by Tyro (2781), gr. gr. gr. g. d. by a son of Phenomenon (1318), gr. gr. gr. gr. g. d. (Truth) by a son of Simon (590).

(9317) LORD GEORGE BENTINCK,
Roan, calved April 29, 1845, bred by Mr. Thos. Bates, Kirklevington, the property of Mr. Burnett, Black Hedley; got by Second Duke of Northumberland (3646), d. (Wild Eyes 2nd) by Belvedere (1706), g. d. (Wild Eyes) by Emperor (1975), gr. g. d. by Wonderful (700), gr. gr. g. d. by Cleveland (145), gr. gr. gr. g. d. by Butterfly

(104), gr. gr. gr. gr. g. d. by Mr. Hollon's Bull (2342), gr. gr. gr. gr. gr. g. d. by Mr. Masterman's Bull (422), and descended from Mr. M. Dobinson's stock, which he purchased in Holland above a century ago.

(9318) LORD JOHN,

Red and white, calved April 5, 1846, bred by Mr. Harvey Combe, the property of Mr. Stewart Marjoribanks; got by Fitz-Fairfax (7008), d. (Faith) by Bulmer (1760), g. d. (Fancy) by Cramer (3515), gr. g. d. (Zilla) by Young Matchem (4425), gr. gr. g. d. by Matchem (2281), gr. gr. gr. g. d. by Sir Alexander (591), gr. gr. gr. gr. g. d. by Marske (418), gr. gr. gr. gr. gr. g. d. by Lancaster (360), gr. gr. gr. gr. gr. gr. g. d. by North Star (459), gr. gr. gr. gr. gr. gr. gr. g. d. by Favourite (252).

(9319) LORD LIEUTENANT,

Roan, calved April 30, 1847, bred by Mr. A. Harvey, Tillygreig, the property of Mr. Bean; got by Angus Hero (6745), d. (Lady Sale) by Holkar II. (7091), g. d. (Buxom) by Favourite (6997), gr. g. d. (Jane) by Sovereign (7537), gr. gr. g. d. (Cowslip) by Brown (6812), gr. gr. gr. g. d. by Valentine (661).

(9320) LORD LOTHIAN,

White, calved in January, 1847, bred by Mr. A. Cruickshank, the property of Sir John Sinclair, of Dunbeath; got by Fairfax Royal (6987), d. (Phantassie) by Inkhorn (6091), g. d. (Jerry) bred by Mr. Rennie, of Phantassie.

(9321) LORD MALTRAVERS,

Roan, calved December 27, 1847, bred by and the property of Mr. E. Kerrich, Arnolds; got by Prince Alfred (8422), d. (Duchess of Norfolk) by Duke of Norfolk (5952), g. d.

(Lily) by Young St. Leger (2585), gr. g. d. (Sally) by North Star (459), gr. gr. g. d. by Alexander (1623), gr. gr. gr. g. d. by a grandson of Favourite (252), gr. gr. gr. gr. g. d. by Punch (531), gr. gr. gr. gr. gr. g. d. by Hubback (319).

(9322) LORD NELSON,

Roan, calved December 14, 1843, bred by Mr. J. P. Hague; got by Cormorant (3488), d. (Empress) by Volunteer (1554), g. d. (Ellen) by Acklam (713), gr. g. d. by Blaize (75), gr. gr. g. d. by Alfred (23), gr. gr. gr. g. d. by Butterfly (104), gr. gr. gr. gr. g. d. by Suworrow (636).

(9323) LORD NORTH,

Red roan, calved April 19, 1847, bred by Mr. Pittam; got by Bramber (7844), d. (Buxom) by Marquis (6187), g. d. (Lady Jane) by Viceroy (6638), gr. g. d. (Sarah) by Attraction (764), gr. gr. g. d. (Lady) by Young Merlin (6204), gr. gr. gr. g. d. (Lily) by Old Merlin (2302), gr. gr. gr. gr. g. d. by Midas (435), gr. gr. gr. gr. gr. g. d. by Denton (198).

(9324) LORD OF HOLDERNESS,

Roan, calved in September, 1846, bred by Mr. R. Thornton, the property of Mr. Lambert; got by Prince George, d. by a son of Newton (2367), g. d. by Belvedere 2nd (3127), gr. g. d. by Waterloo (2816), gr. gr. g. d. by Kitt (2178).

(9325) LORD OF THE ISLES,

Red, calved May 7, 1846, bred by and the property of Lord Hill; got by Prince of Wales (7378), d. (Nymph) by Second Comet (5101), g. d. (Cactus) by Prince Paul (4827), gr. g. d. (Princess Britannia) by Monarch (2324), gr. gr. g. d. by

Dr. Syntax (220), gr. gr. gr. g. d. by Charles (127), gr. gr. gr. gr. g. d. by St. John (572), gr. gr. gr. gr. gr. g. d. (Nymph) by The White Bull (421), gr. gr. gr. gr. gr. gr. g. d. (Lily) by Favourite (252), gr. gr. gr. gr. gr. gr. gr. g. d. (Miss Lax) by Dalton Duke (188), gr. gr. gr. gr. gr. gr. gr. gr. g. d. (Lady Maynard) Mr. by R. Alcock's Bull (19), gr. gr. gr. gr. gr. gr. gr. gr. gr. g. d. by Mr. Jolly's Bull, gr. gr. gr. gr. gr. gr. gr. gr. gr. gr. g. d. by Mr. Smith's Bull.

(9326) YOUNG LORD OF THE MANOR,
Roan, calved September 29, 1845, bred by Mr. W. Dale, Catterick, the property of Mr. Todd; got by Robin Burn (9553), d. (Rosebud) by Durham (3663), g. d. by The Monk (2752), gr. g. d. by Snowball, gr. gr. g. d. by Wellington.

(9327) LORD SHAFTOE,
Red, calved July 1, 1847, bred by Mr. Parkinson, the property of Mr. G. W. R. Malins; got by Captain Shaftoe (6833), d. (Harriett) by Noble (4578), g. d. (Helen) by Invalide (9237) gr. g. d. (Lady Sarah) by Satellite (1420), gr. gr. g. d. (Portia) by Cato (119), gr. gr. gr. g. d. by Jupiter (342), gr. gr. gr. gr. g. d. by George (273), gr. gr. gr. gr. gr. g. d. by Chilton (136), gr. gr. gr. gr. gr. gr. g. d. by Irishman (329), gr. gr. gr. gr. gr. gr. gr. g. d. by B (45).

(9328) LORD STANLEY,
Roan, calved in May, 1847, bred by Mr. J. Emmerson, Eryholme; got by Inheritor (7104), d. (Lady Maynard) by Lord Stanley (4269), g. d. by Velocipede (5552), gr. g. d. by Francisco (2032), gr. gr. g. d. by Sir Thomas (2636), gr. gr. gr. g. d. by Sir Alexander (591), gr. gr. gr. gr. g.

d. by Marske (418), gr. gr. gr. gr. gr. g. d. by Favourite (252).

(9329) LORD STANLEY,

Roan, calved in December, 1847, bred by Mr. Welfitt, Manby; got by Lord George (7162), d. (Lady Jane) by Governor (3916), g. d. by Emperor (6974), gr. g. d. by Comus (911), gr. gr. g. d. (Lucy) by Major.

(9330) LORD STRAFFORD,

Roan, calved April 3, 1846, bred by Mr. H. Mitchell; got by Leander (7132), d. (Maiden) by Marcus (2262), g. d. (Strawberry) by Young Matchem (2282), gr. g. d. (Rosamond) by Jack Tar (1133), gr. gr. g. d. by Pilot (496), gr. gr. gr. g. d. by Young Albion (15).

(9331) LORD WARDEN,

Red and white, calved November 11, 1846, bred by the Rev. J. Vane, Wrington; got by Duke of Cornwall (9041), d. (Pomona) by Bellerophon (3119), g. d. (Cherry) by Waterloo (2816), gr. g. d. by a son of Mr. J. Brown's White Bull (98), gr. gr. g. d. by a grandson of Punch (531).

(9332) LORRAINE,

Red, calved May 22, 1847, bred by Mr. Parkinson, the property of Mr. Norlton; got by Alfred (7777), d. (Lavinia) by Prince Ernest (4818), g. d. (Lady Ann) by Ganthorpe (2049), gr. g. d. by Rockingham (2550), gr. gr. g. d. by Bulmer (1760), gr. gr. gr. g. d. by Don Juan (1923).

(9333) LOTHARIO,

Roan, calved January 28, 1847, bred by and the property of Mr. Strickland; got by Viceroy (7078), d. (Luna) by

Leopold g. d. (Lively) by Vampire (2788), gr. g. d. (Lunette) by Marquis (2271), gr. gr. g. d. (Lofty) by Blucher (6793), gr. gr. gr. g. d. Lady.

(9334) LOTTERY,

Bred by Mr. R. Booth, Warlaby; got by Fitz-Leonard (7010), d. (Halnaby 2nd) by Raspberry (4875), g. d. (Strawberry 2nd) by Young Alexander (2977), gr. g. d. (Strawberry) by Pilot (496), gr. gr. g. d. (Halnaby) by The Lame Bull (359), gr. gr. gr. g. d. by Easby (232), gr. gr. gr. gr. g. d. by Suworrow (636).

(9335) LOTTERY,

Roan, calved January 3, 1847, bred by the Rev. J. S. Vincent, the property of Mr. Priestley; got by Junius (6108), d. (Miss Barton) by George (3884), g. d. (Miss Henwood) by Henwood (2114), gr. g. d. (Agnes) by Martin (2279), gr. gr. g. d. (Avonia) by Wharfdale (1578), gr. gr. gr. g. d. (Actonia) by Duke Humphrey (230), gr. gr. gr. gr. g. d. by a son of George (1071), gr. gr. gr. gr. gr. g. d. by Badsworth (47).

(9336) LOUIS D'OR,

Red, calved October 14, 1846, bred by and the property of Mr. Grant, Duff; got by Duke of Richmond (7996), d. (The Mint) by Robin O'Day (4973), g. d. (Brawith Bud) by Sir Walter (2639), gr. g. d. by Young Jerry (8177), gr. gr. g. d. by Roseberry (567), gr. gr. gr. g. d. by Roseberry (567), gr. gr. gr. gr. g. d. by Constellation (163), gr. gr. gr. gr. gr. g. d. by Hastings (293), gr. gr. gr. gr. gr. gr. g. d. by Hastings (293), gr. gr. gr. gr. gr. gr. gr. g. d. by Leopold (372).

(9337) LOWDHAM,

Got by Ormsby (4621).

(9338) LOWTHER,

Roan, calved November 18, 1846, bred by Mr. Spraggon, the property of Mr. Shanks; got by Beggarman (3118), d. (Princess) by Sorcerer (5280), g. d. (Amelia) by Regent (1366), gr. g. d. (May Flower) by Western Comet (689), gr. gr. g. d. (Strawberry) by Yarborough (705), gr. gr. gr. g. d. by Duke (224), gr. gr. gr. gr. g. d. by Traveller (655), gr. gr. gr. gr. gr. g. d. by Bolingbroke (86).

(9339) LOYALTY,

Calved September 23, 1846, bred by the Duke of Buccleugh; got by Triumph (8717), d. (Lydia) by Matchless (4428), g. d. (Laura) by Boughton (2868), gr. g. d. (Lily) by Roman (2559), gr. gr. g. d. by Columella (904), gr. gr. gr. g. d. by Albion (14), gr. gr. gr. gr. g. d. by Cinnamon (139), gr. gr. gr. gr. gr. g. d. by Neswick (1266).

(9340) LUCK'S-ALL,

Red, calved January 4, 1841, bred by Mr. A. Harrison, Billingham, the property of Mr. G. Harrison, Wall, near Hexham; got by Prince Albert (4870), d. by Rutland (5041), g. d. by Waterloo (2816).

(9341) LUCULLUS,

Roan and white, calved in April, 1847, bred by Mr. G. W. Wentworth, Wooley Park; got by Lictor (6128), d. (Amelia) by Gainford (2044), g. d. (Bell) by Sampson (5080), gr. g. d. by Young Sovereign, gr. gr. g. d. by White Walton (5652).

(9342) MACASSAR,

Light roan, calved February 4, 1847, bred by Mr. Irvine, Boswell, the property of Mr. Buchan; got by Lord Rodney (8254), d. (Odonto) by Billy (3151), g. d. (Julia) by Plenipo

(4724), gr. g. d. by Matchem (2281), gr. gr. g. d. by Burley (1766), gr. gr. gr. g. d. by Sir Alexander (591), gr. gr. gr. gr. g. d. by Albion.

(9343) MAGICIAN THE 2ND,
Roan, calved in in 1847, bred by Mr. J. Emmerson, the property of Mr. E. Hunter, Whittonstall; got by Chanceller (8944), d. (Red Rose) by Alexas (1628), g. d. by Bellerophon (3119), gr. g. d. by a grandson of Matchem (2281), gr. gr. g. d. by Alderman (2976), gr. gr. gr. g. d. by Waterloo (2816), gr. gr. gr. gr. g. d. by Young Wynyard (2859), gr. gr. gr. gr. gr. g. d. by a son of Simon (590), gr. gr. gr. gr. gr. gr. g. d. by Styford.

(9344) MAGISTRATE,
Roan, calved June 7, 1847, bred by and the property of Mr. R. Lovell; got by The Rustic (5464), d. (Margaret) by Anthony (1640), g. d. (Merino) by Edgcott (1953), gr. g. d. (Matilda) by a son of Merlin (6522), gr. gr. g. d. by Acton (1607).

(9345) MAGNET,
Roan, calved October 14, 1845, bred by Mr. R. Lovell, the property of Mr. H. W. Dashwood; got by The Miller (7610), d. (Mona) by Anthony (1640), g. d. (Margaret) by Anthony (1640), gr. g. d. (Merino) by Edgcott (1953), gr. gr. g. d. (Matilda) by a son of Merlin (6522), gr. gr. gr. g. d. (White Cow) by Acton (1607).

(9346) YOUNG MAGNUM BONUM,
Bred by Mr. Higgins; got by Magnum Bonum (2243).

(9347) MAHMOUD,
Roan, calved December 25, 1846, bred by Mr. W. G.

Hayter, M.P.; got by Standish (7550), d. (Virginia) by Rinaldo (4949), g. d. (Wharfdale Lady) by Second Hubback (1423), gr. g. d. (White Face) by Frederick (1060), gr. gr. g. d. (Western Lady) by Western Comet (689), gr. gr. gr. g. d. by Western Comet (689), gr. gr. gr. gr. g. d. by Western Comet (689), gr. gr. gr. gr. gr. g. d. (Houghton) by a son of Favourite (252).

(9348) MAHMOUD,

Roan, calved 6th April, 1847, bred by Mr. Wilkinson, Broughton, the property of Mr. J. G. Sugden; got by Mehemet Ali (7227), d. (Abbess) by Young Grazier (3928), g. d. (Amelia) by Milton (2314), gr. g. d. by Policy (1329), gr. gr. g. d. by Barmpton (54).

(9349) MAJESTY,

Bred by Mr. Thomas; got by Marquis (409), d. by Lancaster (360), g. d. by Wellington (680), gr. g. d. by Comet (155), gr. gr. g. d. by Washington (674), gr. gr. gr. g. d. by a son of Cupid (177).

(9350) MAJOR,

Light roan, calved March 16, 1840, bred by Lord Kinnaird; got by Marquis (9371), d. (Young Matilda) by Young Mina (9399), g. d. (Matilda) by Matchem (2281), gr. g. d. by Favourite (1028), gr. gr. g. d. by Mr. Rose's Red Bull (5009), gr. gr. gr. g. d. by Prince (521), gr. gr. gr. gr. g. d. by the First Stone Hill Bull (3798), gr. gr. gr. gr. gr. g. d. by Mr. Cornforth's Bull.

(9351) MAJOR,

White, calved July 5, 1846, bred by Mr. A. Bannerman, Chorley; got by Tom Steele (8715), d. (Mantle) by Marcus (2262), g. d. (Floranthe) by Matchem (2281), gr. g. d.

(Flora) by Wonderful (700), gr. gr. g. d. (Exhalation) by Hulton (1121), gr. gr. gr. g. d. (Vapour) by Comet (155), gr. gr. gr. gr. g. d. (Old Hannah) by Major (397).

(9352) MAJOR,

Red and white, calved July 1, 1846, bred by Mr. W. T. Carruthers, the property of Mr. Stansfield; got by Petrarch (7329), d. (Young Moss Rose) by Matchem (4422), g. d. (Moss Rose) by Priam (2452), gr. g. d. by Young Alexander (2977), gr. gr. g. d. (Dairymaid) by Pilot (496).

(9353) MAJOR,

Roan, calved in July, 1845, bred by Captain Prince, Shincliffe, the property of Mr. Thos. Todd, Wreay, near Penrith; got by Union (9759), d. by Moses (9414), g. d. by Bazaar (7817), gr. g. d. by Rob Roy (557), gr. gr. g. d. by Sedbury (1424).

(9354) MAJOR,

Roan, bred by Major Strawberry; got by St. Paulinas (9601), d. by a son of Rob Roy (557).

(9355) MAJOR,

Roan, calved May 5, 1847, bred by and the property of Mr. J. Watson, Wauldby; got by Navigator (8341), d. (Sabella) by Amateur (3007), g. d. (Superior) by Sir Thomas (5194), gr. g. d. (Susan) by Belshazzar (1703), gr. gr. g. d. by Abraham (2905), gr. gr. gr. g. d. by Simon (5134).

(9356) MAJOR DAWSON,

Roan, calved March 1, 1846, bred by Mr. T. W. Foster, the property of Mr. J. Y. Thexton; got by Major (4344), d. (Nancy Dawson) by Brutus (1752), g. d. (Vestris) by

Cato (1794), gr. g. d. (Verbena) by a son of Wellington (679), gr. gr. g. d. a Cow of Mr. Robertson's, of Ladykirk.

(9357) MAJOR SAHIB,

Roan, calved March 7, 1847, bred by Mr. A. Harvey, Tillygreig, the property of Mr. Burr; got by Angus Hero (6745), d. (Victoria) by Son of Emperor (1974), g. d. by Mr. Alder's Bull, gr. g. d. bred by Mr. Weir, Goswick.

(9358) MAJOR SHAFTOE,

Roan, calved November 6, 1847, bred by Mr. B. B. Colvin, Monkhams; got by Captain Shaftoe (6833), d. (Medusa) by Mowthorpe (2343), g. d. (Magic) by Wallace (5586), gr. g. d. by Wellington (2824), gr. gr. g. d. by Marmion (406), gr. gr. gr. g. d. (Daphne) by Merlin (430), gr. gr. gr. gr. g. d. (Nell Gwynne) by Layton (366), gr. gr. gr. gr. gr. g. d. (Nell Gwynne) by Phenomenon (491), gr. gr. gr. gr. gr. gr. g. d. (Princess) by Favourite (252), gr. gr. gr. gr. gr. gr. gr. g. d. by Favourite (252), gr. gr. gr. gr. gr. gr. gr. gr. g. d. by Hubback (319), gr. gr. gr. gr. gr. gr. gr. gr. gr. g. d. by Mr. Snowdon's Bull (612), gr. gr. gr. gr. gr. gr. gr. gr. gr. gr. g. d. by Mr. Waistell's Bull (669), gr. gr. gr. gr. gr. gr. gr. gr. gr. gr. gr. g. d. by Mr. Masterman's Bull (422), gr. gr. gr. gr. gr. gr. gr. gr. gr. gr. gr. gr. g. d. by The Studley Bull (626).

(9359) MAJOR SHAFTOE,

Red and white, calved April 1, 1847, bred by Mr. B. King, the property of Mr. Worledge; got by Captain Shaftoe (6863), d. (Marmalade) by Mariner Junior (7205), g. d. (Madge) by Mariner (7204), gr. g. d. by Mina (2316), gr. gr. g. d. by Commodore (1858), gr. gr. gr. g. d. by Rival (553).

(9360) MALACHI,

White, calved March 29, 1847, bred by Sir A. Buller; got by 3rd Duke of Cambridge (5941), d. (Mermaid) by Christoval (3382), g. d. (Betsy K.) by Albion (2967), gr. g. d. by Memnon (2294), gr. gr. g. d. by Logic (4248), gr. gr. gr. g. d. by Radical (4858).

(9361) MALDON,

Roan, calved July 30, 1846, bred by and the property of Mr. Parrot, Aveley; got by The Lord of Hainault (6588), d. (Madeline) by Raree Show (4874), g. d. (Matilda) by Champagne (3317), gr. g. d. (Cowslip) by Favourite (256), gr. gr. g. d. (Cora) by Mr. Gibson's Sampson.

(9362) MALTSTER,

Light roan, calved September 2, 1846, bred by Mr. J. Thompson, Beverley, the property of Mr. E. Robinson, Nafferton; got by Young Bellerophon (7824), d. (Clara) by Belshazzar (1703), g. d. by Matchem, gr. g. d. by a grandson of Sterling (2705), gr. gr. g. d. by Favourite, gr. gr. gr. g. d. by Comus (911).

(9363) MAMELUKE,

Roan, calved December 17, 1845, bred by Mr. R. F. Shawe, the property of Mr. Fisher; got by Lictor (6128), d. (Margaret) by Rockingham (2550), g. d. (Camarine) by Alfred (2985), gr. g. d. bred by Mr. Cartwright.

(9364) MAMMON,

Red roan, calved February 3, 1846, bred by Mr. Strickland; got by Viceroy (7678), d. (Mingle) by Raspberry (4875), g. d. (Metal) by Sackville (2583), gr. g. d. (Merry) by Marquis (2271), gr. gr. g. d. (Mab) by Sir Stephen (1456), gr. gr. gr. g. d. Mouse.

(9365) MAN OF KENT,

Light roan, calved March 1, 1846, bred by Mr. Strickland, the property of Mr. Punnett; got by Valiant (7662), d. (Mulberry) by Raspberry (4875), g. d. (Maid) by Isaac (1129), gr. g. d. (Madam) by Viscount (2801).

(9366) MARCH,

Got by Valentine (5540).

(9367) MARCHMONT,

Roan, calved August 26, 1846, bred by Mr. Parkinson, the property of Mr. Garne; got by Prince Ernest (4818), d. (Marigold) by Second Comet (5101), g. d. (May Rose) by Young Matchem (4425), gr. g. d. by Sir Alexander (591), gr. gr. g. d. by Marske (418), gr. gr. gr. g. d. (Sweetbrier) by North Star (459), gr. gr. gr. gr. g. d. by Wellington (680), gr. gr. gr. gr. gr. g. d. by Favourite (252), gr. gr. gr. gr. gr. gr. g. d. by Ben (70).

(9368) MARINER,

Roan, calved August 12, 1847, bred by and the property of Mr. Caldecott; got by Don George (6929), d. (Empress) by Emperor (3721), g. d. (Raspberry) by Eclipse (3684), gr. g. d. (Venus) by Viscount (2802), gr. gr. g. d. (Nun) by Goldfinder (2064), gr. gr. gr. g. d. (Imogen) by Goldfinder (2064), gr. gr. gr. gr. g. d. (Rhoda) by Boughton (90).

(9369) MARMION,

Bred by Mr. Milward; got by Strelly (5339), d. (Young Moss Rose) by Alexander (2978), g. d. (Moss Rose) by Dishley (3593), gr. g. d. by a son of Warrior (673), gr. gr. g. d. by a son of Chilton (136), gr. gr. gr. g. d. by a son of North Star (459).

(9370) MARQUIS,
Light roan, bred by the Marquis of Hertford; got by a son of Comus (1861).

(9371) MARQUIS,
Roan, calved December 14, 1836, bred by Lord Kinnaird; got by Young Matchem (4423), d. (Moss Rose) by Matchem (2281), g. d. by Favourite (1028), gr. g. d. by a son of Blyth Comet (85), gr. gr. g. d. by Mr. Fisher's Old Bull (3799), gr. gr. gr. g. d. by Mr. Turnell's Red Bull (1536), gr. gr. gr. gr. g. d. by Mr. Cornforth's Bull.

(9372) MARQUIS,
White, calved January 30, 1847, bred by and the property of Mr. R. Lawson; got by Sir Robert (7510), d. (Flora) by Traveller (6617), g. d. (Dido) by Charles (3343), gr. g. d. (Cora) by Commodore (5874), gr. gr. g. d. (Cherry) by Cupid (5900), gr. gr. gr. g. d. by a son of North Star (459), gr. gr. gr. gr. g. d. by St. John (572), gr. gr. gr. gr. gr. g. d. by Pope (514), gr. gr. gr. gr. gr. gr. g. d. by Chilton (136).

(9373) MARS,
White, calved in March, 1847, bred by Mr. R. Lovell, the property of Mr. Messenger; got by The Rustic (5464), d. (Mary Ann) by Anthony (1640), g. d. (Matilda) by a son of Merlin (6522), gr. g. d. by Acton (1607).

(9374) MARSHALL,
Roan, calved May 18, 1846, bred by Mr. R. Lovell, the property of Mr. Smith; got by Cromwell (6912), d. (Marigold) by Anthony (1640), g. d. (Mouch) by Edgcott (1953), gr. g. d. (Matilda) by a son of Merlin (6522), gr. gr. g. d. by Acton (1607).

(9375) MARSHALL 2ND,

White, calved June 17, 1847, bred by and the property of Mr. R. Lovell; got by The Rustic (5464), d. (Marigold) by Anthony (1640), g. d. (Mouch) by Edgcott (1953), gr. g. d. (Matilda) by a son of Merlin (6522), gr. gr. g. d. by Acton (1607).

(9376) MASON,

Light roan, calved in February, 1846, bred by Mr. R. Geekie, the property of Mr. A. Geekie, Baldourie; got by Prince (9497), d. (Sarah) by Ury (9761), g. d. (Rose Ann) by Emperor (3716), gr. g. d. (Cecily) by Invalid (4076), gr. gr. g. d. (Lady Sarah) by Satellite (1420), gr. gr. gr. g. d. (Portia) by Cato (119), gr. gr. gr. gr. g. d. by Jupiter (342), gr. gr. gr. gr. gr. g. d. by George (273), gr. gr. gr. gr. gr. gr. g. d. by Chilton (136), gr. gr. gr. gr. gr. gr. gr. g. d. by Irishman (329), gr. gr. gr. gr. gr. gr. gr. gr. g. d. by B (45).

(9377) MASTER CHARLES,

Roan, calved April 1, 1846, bred by Mr. H. S. Mc Clintock; got by Narcissus (4540), d. (Huntress) by Moustache (9419), g. d. (Vanity) by Vulcan (8746), gr. g. d. (Darling) by Soloman (8612).

(9378) MASTER ROBERT,

White, calved in May, 1847, bred by Mr. Field, Pyrgo Park, the property of Mr. Slade; got by Evander (6981), d. (Caloric) by Zenith (5702), g. d. (Whim) by Hecatomb (2102), gr. g. d. (Eloquence) by Mercury (2301), gr. gr. g. d. by Falstaff (1993), gr. gr. gr. g. d. by Dr. Syntax (220), gr. gr. gr. gr. g. d. by Farmer (251).

(9379) MAURICE,

Roan, calved October 29, 1847, bred by and the property of Mr. R. Lovell; got by Prince (8415), d. (Musk) by Anthony (1640), g. d. (Marjoram) by Bagdad (3075), gr. g. d. (Minna) by Pilot (4705), gr. gr. g. d. (Marcia) by Anthony (1640), gr. gr. gr. g. d. (Mouch) by Edgcott (1953), gr. gr. gr. gr. g. d. (Matilda) by a son of Merlin (6522), gr. gr. gr. gr, gr. g. d. by Acton (1607).

(9380) MAY DUKE,

White, calved May 23, 1846, bred by Mr. J. Watson, Wauldby, the property of Mr. Wm. Watson, West Ella Grange; got by The Duke of Rothsay (6943), d. (Premium 2nd) by Ronald (5005), g. d. (Prize) by Belshazzar (1703), gr. g. d. (Premium) by Abraham (2905), gr. gr. g. d. by Mustachios (4527), gr. gr. gr. g. d. by Simon (5134), gr. gr. gr. gr. g. d. by Young George (3885), gr. gr. gr. gr. gr. g. d. by George (276).

(9381) MAZEPPA,

Red, calved March 25, 1847, bred by and the property of Mr. R. Lovell; got by The Rustic (5464), d. (Mirian 2nd) by Baronet (6792), g. d. (Mirian) by Anthony (1640), gr. g. d. (Mouch) by Edgcott (1953), gr. gr. g. d. (Matilda) by a son of Merlin (6522), gr. gr. gr. g. d. by Acton (1607).

(9382) MEHEMET ALI,

Red, calved in March, 1847, bred by and the property of Mr. T. Morton, Skelsmergh Hall; got by Tomboy (5494), d. (Rye Neck) by Rokeby (8502), g. d. by Eclipse (8021), gr. g. d. by Chance (7890).

(9383) MELROSE,

Roan, calved June 18, 1846, by Mr. J. G. Sugden; got by

Melmoth (6200), d. (Snowdrop) by Buchan Hero (3238), g. d. (Fanny) by Charleville (3353), gr. g. d. (Jane) by Stapleton (2698), gr. gr. g. d. (Sall) by Rob Roy (557), gr. gr. gr. g. d. by Punch (531).

(9384) MENTOR,

Red, calved October 6, 1846, bred by Mr. Middleton, Hutton Fields; got by Billingham (6786), d. (Matilda) by Snowball (5227), g. d. (Moss Rose) by Hilton (4034), gr. g. d. (Carnation) by Red Highflyer (2488), gr. gr. g. d. by Old Snowball (2648).

(9385) MEREDETH,

Roan, calved November 10, 1847, bred by and the property of Mr. R. Lovell; got by Prince (8415), d. (Musk Rose) by Anthony (1640), g. d. (Marjoram) by Bagdad (3075), gr. g. d. (Minna) by Pilot (4705), gr. gr. g. d. (Marcia) by Anthony (1640), gr. gr. gr. g. d. (Mouch) by Edgcott (1953), gr. gr. gr. gr. g. d. (Matilda) by a son of Merlin (6522), gr. gr. gr. gr. gr. g. d. by Acton (1607).

(9386) MERRY MONARCH,

White, calved December 4, 1844, bred by and the property of Mr. Rooper, Abbots Ripton; got by Mahomed (6170), d. (Jannette) by Coxcomb (3514), g. d. (Jewel) by Juniper (2165), gr. g. d. (Jewess) by Cedric (1801), gr. gr. g. d. (Jessica) by The Squire (1512), gr gr. gr. g. d. by Midas (435), gr. gr. gr. gr. g. d. by Boughton (90).

(9387) MERRY MONARCH,

Roan, bred by Mr. Stevenson; got by The Keeper, d. Dowager.

(9388) MERRY THOUGHT,

Roan, calved April 6, 1846, bred by Mr. B. B. Colvin, the property of Mr. Barnard; got by Merry Monarch (9387), d. (Spot) by Harlequin (3975), g. d. (Cherry Doddington) by Prince Eugene (2463), gr. g. d. Miss Nicholson.

(9389) MEYNELL INGRAM,

Roan, calved August 11, 1847, bred by and the property Mr. W. Linton, Sheriff Hutton; got by Liberator (7140), d. (Purple) by Liberator (7140), g. d. (Hannah) by Young Matchem (4422), gr. g. d. (Sowerby) by Red Rover (4904) or Rockingham (2551), gr. gr. g. d. by Whisker (1579), gr. gr. gr. g. d. by Pilot (496).

(9390) MICHAELMAS,

Red and white, calved November 29, 1847, bred by Earl Spencer; got by Lord Warden (7167), d. (Madelina) by Roman (2561), g. d. (No. 41) by Satellite (1420), gr. g. d. by Farmer (251), gr. gr. g. d. by George (273), gr. gr. gr. g. d. by Chilton (136), gr. gr. gr. gr. g. d. by Irishman (329), gr. gr. gr. gr. gr. g. d. by B (45).

(9391) MIDAS,

Roan, calved March 26, 1846, bred by Mr. R. Chilton, the property of Mr. McDonnell; got by Son of Prince of Wales (4831), d. (Rosamond) by Prince Albert (4780), g. d. by Mango (4354), gr. g. d. by a son of Eryholme (1980).

(9392) MIDAS,

Light roan, calved February 15, 1846, bred by Mr. Strickland, the property of Mr. Beach; got by Viceroy (7678), d. (Marjoram) by Mars (7213), g. d. (Marble) by Favourite

(6995), gr. g. d. (Moss) by Triumph (1530), gr. gr. g. d. (Madam) by Viscount (2801).

(9393) MIDDLETON,
Bred by Major Healey; got by The Colonel (5428), d. (Red Rose) by Young Forester (3822), g. d. by Baron (58).

(9394) MIDSHIPMAN,
Roan, calved in December, 1846, bred by Mr. Welfitt, the property of Mr. Mason, Keddington; got by Sailor (7459), d. (First Favourite) by Conservative (3469), g. d. by Emperor (6974), gr. g. d. by Albion (2967), gr. gr. g. d. by Comus (911), gr. gr. gr. g. d. by Grey Robin (1090).

(9395) MIDSUMMER,
Light roan, calved July 4, 1847, bred by Mr. T. Dodd, the property of Mr. J. Browell; got by Septimus (9622), d. (Princess) by Voltaire (5577), g. d. by Tonio (5504), gr. g. d. by Wellington (2824), gr. gr. g. d. by Duke of Wellington (231).

(9396) MILESIUS,
Red and white, calved in 1847, bred by Mr. W. D. Manning, Rothersthorpe, the property of Mr. J. D. Stockley, Claydon Hill; got by Monarch (7249), d. (Young Boughton) by Eclipse (3684), g. d. (Spotted Boughton) by Crusader (7939), gr. g. d. (Bombasine) by Regent (544).

(9397) MILFIELD,
Red, calved June 12, 1846, bred by Mr. G. A. Grey; got by Petrarch (7327), d. (Tuberose) by Constitution (3476), g. d. (Red Rose) by Scrip (2604), gr. g. d. (Rose) by Burley (1766), gr. gr. g. d. (Young Anna) by Isaac (1129), gr. gr. gr. g. d. (Anna) by Pilot (496), gr. gr. gr.

gr. g. d. (Ariadne) by Albion (14), gr. gr. gr. gr. gr. g. d. (Bright Eyes) by the Lame Bull (359), gr. gr. gr. gr. gr. gr. g. d. by Shipton (587), gr. gr. gr. gr. gr. gr. gr. g. d. by Son of Suworrow (636), gr. gr. gr. gr. gr. gr. gr. gr. g. d. by Mr. Booth's Son of Twin Brother to Ben (88), gr. gr. gr. gr. gr. gr. gr. gr. gr. g. d. by Twin Brother to Ben (660).

(9398) MILTIADES,

Red, calved April 28, 1846, bred by Mr. John Beasley; got by Orontes (4623), d. (Musidora) by Hecatomb (2102), g. d. by William (2840), gr. g. d. (Clarion) by Childers (1824), gr. gr. g. d. (No. 25) by Richard (1376), gr. gr. gr. g. d. by Jupiter (342), gr. gr. gr. gr. g. d. by Charles (127), gr. gr. gr. gr. gr. g. d. by Windsor (698), gr. gr. gr. gr. gr. gr. g. d. by Chilton (136), gr. gr. gr. gr. gr. gr. gr. g. d. by Colonel (152).

(9399) YOUNG MINA,

Dark roan, calved October 20, 1833, bred by Mr. Rose, Cotham, the property of Lord Kinnaird; got by Matchem (2281), d. by Mina (2316), g. d. by a son of Blyth Comet (85), gr. g. d. by a son of Favourite, gr. gr. g. d. by Mr. Fisher's Bull (3799), gr. gr. gr. g. d. by Mr. Cornforth's Bull.

(9400) MINOS,

Roan, calved June 7, 1847, bred by and the property of Mr. J. Watson, Wauldby; got by Young Bellerophon (7824), d. (Empress) by Belshazzar (1703), g. d. (Eva) by Wauldby (2818), gr. g. d. (Queen Ellen) by Noble Henry (2374), gr. gr. g. d. by Simon (5134), gr. gr. gr. g. d. by Young George (3885), gr. gr. gr. gr. g. d. by George (276).

(9401) MIRACLE,

Roan, calved in December, 1846, bred by Mr. J. Emmerson, Eryholme; got by Amphion (6744), d. (Princess 3rd) by Waterloo (5609), g. d. by Belvedere 2nd (3126), gr. g. d. (Princess) by Ebor (996), gr. gr. g. d. by Emperor, gr. gr. gr. g. d. by The Grey Bull (872), gr. gr. gr. gr. g. d. by a son of Favourite.

(9402) MOIDORE,

Red and white, calved January 18, 1847, bred by Mr. Hall; got by Lamplighter (8204), d. (Titania) by Orontes (4623), g. d. (Zinc) by Guardian (3947), gr. g. d. (Roguery) by Mercury (2301), gr. gr. g. d. (Pageant) by Monarch (2324), gr. gr. gr. g. d. (No. 13) by St. Albans (2584), gr. gr. gr. gr. g. d. (No. 4) by Jupiter (342), gr. gr. gr. gr. gr. g. d. by Sir Oliver (605), gr. gr. gr. gr. gr. gr. g. d. (Raspberry) by Trunnell (659), gr. gr. gr. gr. gr. gr. gr. g. d. (Strawberry) by Favourite (252), gr. gr. gr. gr. gr. gr. gr. gr. g. d. (Lily) by Favourite (252), gr. gr. gr. gr. gr. gr. gr. gr. gr. g. d. (Miss Lax) by Dalton Duke (188), gr. gr. gr. gr. gr. gr. gr. gr. gr. g. d. (Lady Maynard) by Mr. R. Alcock's Bull (19), gr. gr. gr. gr. gr. gr. gr. gr. gr. gr. gr. g. d. by Mr. Smith's Bull (608), gr. gr. gr. gr. gr. gr. gr. gr. gr. gr. gr. gr. g. d. (Raspberry) by Mr. Jolly's Bull (337).

(9403) MOKANNA,

Roan, calved March 1, 1847, bred by and the property of Mrs. Spurr, Wigthorpe; got by Selim (6454), d. (Speck) by Kiveton Reformer (4164), g. d. by Topper (2768), gr. g. d. by Volunteer (1554), gr. gr. g. d. by Sir Henry (1446), gr. gr. gr. g. d. by Speculation (1472), gr. gr. gr. gr. g. d. by a Bull of Mr. Champion's, Blyth.

(9404) MOMUS,

Roan, calved June 26, 1847, bred by Mr. J. B. Lawton, Winthorpe; got by Comus (7915), d. (Fair Ellen) by Mowthorpe (2343), g. d. (Georgiana) by Sir William (2640), gr. g. d. by Sir William (2640), gr. gr. g. d. by Young Albion (1595), gr. gr. gr. g. d. bred by Col. Eyre.

(9405) MONARCH,

Red and white, calved in June, 1847, bred by and the property of Mr. R. W. Ashburner, Ireleth; got by Echo (8019), d. (Ruby) by Plumpton (2440), g. d. (Fairy) by Mr. Hetherington's Bull (4029), gr. g. d. (Bloom) by Pilot (496), gr. gr. g. d. (Butterfly) by Marshal Beresford (415), gr. gr. gr. g. d. (Ariadne) by Albion (14), gr. gr. gr. gr. g. d. (Bright Eyes) by The Lame Bull (359), gr. gr. gr. gr. gr. g. d. by Shipton (587), gr. gr. gr. gr. gr. gr. g. d. by a son of Suworrow (636), gr. gr. gr. gr. gr. gr. gr. g. d. by Mr. Booth's Son of Twin Brother to Ben (88), gr. gr. gr. gr. gr. gr. gr. gr. g. d. by Twin Brother to Ben (660).

(9406) MONARCH,

Roan, calved in 1846, bred by Mr. J. Beetham, the property of Mr. E. Robinson, Nafferton; got by Maunby (7223), d. (Moss Rose) by Prince Albert (4800), g. d. (Louise) by Forester (3823), gr. g. d. (Lucy) by Ottering-ton (2399), gr. gr. g. d. (Clara) by Young Fairfax (1991), gr. gr. gr. g. d. (Quenilda) by Fairfax (1023), gr. gr. gr. gr. g. d. (Beauty) by Hewick (1111), gr. gr. gr. gr. gr. g. d. by Young Dimple (971), gr. gr. gr. gr. gr. gr. g. d. by Young Comet (905).

(9407) MONARCH,

Got by Mr. Mason's Monarch (2324).

(9408) MONKIE,

Red, calved in 1843, bred by Mr. Hay, Shethin, N.B.; got by Favourite (9116), d. (Margery) by Bagdad (3075), g. d. (Merino) by Edgcott (1953), gr. g. d. (Matilda) by Son of Merlin (6522).

(9409) MONZANI,

Roan, calved in March, 1846, bred by the Rev. H. Smith, the property of Mr. Parker, Loughbro'; got by Monzani (6222), d. (Sumach) by Homer (2134), g. d. by Yorick (5696), gr. g. d. by Sirius (5161), gr. gr. g. d. by Lubin (4291), gr. gr. gr. g. d. by Young York (1592), gr. gr. gr. gr. g. d. by Sultan (5344), gr. gr. gr. gr. gr. g. d. by Burgess Bull (3139), gr. gr. gr. gr. gr. gr. g. d. Old Countess.

(9410) MORNING STAR,

Red, calved April 29, 1847, bred by and the property of Mr. R. Maxwell, Islanmore; got by Romeo (8505), d. (Milkmaid) by Sir John Sinclair (5165), g. d. (Curlew) by Eclipse (3685), gr. g. d. by Cyrus (3538), gr. gr. g. d. by Leicester (1165).

(9411) MORPETH,

Red and white, calved April 25, 1847, bred by and the property of Mr. J. G. Wood, Castle Grove; got by Sir Robert, d. (Lady Graham) by Blast (1724), g. d. by Speeton, gr. g. d. by Magnum Bonum, gr. gr. g. d. by Favourite, gr. gr. gr. g. d. by Palm Flower, gr. gr. gr. gr. g. d. by a grandson of Neswick, gr. gr. gr. gr. gr. g. d. by Mr. Charge's Grey Bull.

(9412) MORTIMER,

Got by Matchem (4412), d. Gaudy.

(9413) MOSCOW,

Roan, bred by Sir Henry Vane Tempest; got by Wynyard (703), d. (Elvira) by Phenomenon (491), g. d. (Princess) by Favourite (252), gr. g. d. (own sister to Mr. R. Colling's White Bull) by Favourite (252), gr. gr. g. d. by Hubback (319), gr. gr. gr. g. d. by Mr. G. Snowdon's Bull (612), gr. gr. gr. gr. g. d. by Mr. J. Masterman's Bull (422), gr. gr. gr. gr. gr. g. d. by Mr. Waistell's Bull (669), gr. gr. gr. gr. gr. gr. g. d. by The Studley Bull (626), gr. gr. gr. gr. gr. gr. gr. g. d. bought of Mr. Pickering by Mr. Hall.

(9414) MOSES,

Bred by Col. Cradock; got by Red Highflyer (2488).

(9415) MOSLEM,

Roan, calved December 28, 1834, bred by Mr. Rose, Cotham, the property of Lord Kinnaird; got by Young Matchem (4423), d. by a son of Blyth Comet (85), g. d. by a son of Favourite, gr. g. d. by Fisher's Old Bull (3799), gr. gr. g. d. by Cornforth's Bull.

(9416) MOSS TROOPER,

Red and white, calved in 1847, bred by and the property of Mr. George R. Carnegie; got by Solomon Lob (8613), d. (Emilia) by Son of the Peer (5455), g. d. (Duchess 2nd) by Young Edrom (8025), gr. g. d. by Romulus (1402), gr. gr. g. d. (Duchess) by Satellite (1420), gr. gr. gr. g. d. by Sirius (598), gr. gr. gr. gr. g. d. by Wellington (679).

(9417) MOUNTAINEER,

Bred by Mr. W. Benn; got by Prime Minister (2456), d. (Short Rib) by Young General (3866), g. d. (Red Rose) by —— , gr. g. d. (White Rose) by Sir Oliver (605),

gr. gr. g. d. by Chilton (136), gr. gr. gr. g. d. by Irishman (329), gr. gr. gr. gr. g. d. by a son of Hubback (319).

(9418) MOUNTEBANK,
Roan, calved May 5, 1847, bred by Mr. B. B. Colvin, the property of Mr. Heward; got by Anticipation (6747), d. (Spot) by Harlequin (3975), g. d. (Cherry Doddington) by Prince Eugene (2463), gr. g. d. Miss Nicholson.

(9419) MOUSTACHE,
Got by Whisker (1579), d. by Monarch.

(9420) MR. CARTER,
White, calved January 17, 1846, bred by Mr. Kinder, the property of Col. Sowerby; got by Van Amburg (5543), d. (Defiance) by Wiseton (2848), g. d. by William (2840), gr. g. d. by Mercury (2301).

(9421) MR. GRACEFUL,
White, calved October 16, 1847, bred by Mr. John Clover; got by St. Martin (8525), d. (Miss Graceful) by Count Conrad (3510), g. d. (Young Graceful) by Sheridan (2616), gr. g. d. (Graceful) by Aide-de-Camp (722), gr. gr. g. d. (Graceful) by Emperor (1014), gr. gr. gr. g. d. (Lady) by Major (397), gr. gr. gr. gr. g. d. (Advance) by Major (397).

(9422) MR. LAMBTON,
Roan, calved in November, 1847, bred by Mr. Field, Pyrgo Park; got by Lord Durham (9311), d. (Lady Sally) by Remnant (9542), g. d. by Own Brother to Young Harlsey (3976), gr. g. d. by Merrington (2303), gr. gr. g. d. by Young Wynyard (2854).

(9423) MULLIK-I-MYDAN,

Red and white, calved July 17, 1847, bred by and the property of Mr. Grant Duff; got by Duke of Richmond (7996), d. (Jane) by Young Barmpton (3089), g. d. (Polyanthus) by Eclipse (238), gr. g. d. (Primrose) by Billy (787), gr. gr. g. d. (Violet) by Western Comet (689), gr. gr. gr. g. d. (Best Twin) by Favourite (252), gr. gr. gr. gr. g. d. (Red Simmon) by Bartle (777), gr. gr. gr. gr. gr. g. d. (Old Simmon) descended from the Studley White Bull (627).

(9424) MY BOY TOMMY,

Roan, calved in March, 1845, bred by Mr. Charlton, of Hesleyside, the property of Mr. Riddle, near Billingham; got by Speculation (8621), d. by Yorkshire (8792), g. d. by May Day (8300).

(9425) MYTTON,

White, calved May 30, 1846, bred by Mr. R. Lovell, the property of Mr. J. S. Lowndes; got by Cromwell (6912), d. (Melona) by Stanhope (5315), g. d. (Miranda) by Anthony (1640), gr. g. d. by Edgcott (1953), gr. gr. g. d. by a son of Merlin (6522), gr. gr. gr. g. d. by Acton (1607).

(9426) NABOB,

Roan, calved June 28, 1847, bred by and the property of Mr. W. Linton, Sheriff Hutton; got by Liberator (7140), d. (Sally) by Liberator (7140), g. d. by Prince of Wales (6347), gr. g. d. by Prince Albert (4791).

(9427) NAPOLEON,

Roan, calved July 17, 1847, bred by Mr. J. S. Crosland; got by Selim (8545), d. (Yam) by Sir Firby (6476), g. d. (Youthful) by Don Tom (3613), gr. g. d. (Yelk) by Whita-

ker (5640), gr. gr. g. d. (Virgin) by Scraps (5098), gr. gr. gr. g. d. by Guy (5959), gr. gr. gr. gr. g. d. (Susan) by Pumpkin (4847), gr. gr. gr. gr. gr. g. d. by a son of Minor (441).

(9428) NAPOLEON,

Red and white, calved Mary 11, 1846, bred by Mr. Geo. Faulkner, the property of Mr. Mackinder; got by Hector (9200), d. (Fashion) by Nelson (4547), g. d. (Fancy) by Eclipse (3684), gr. g. d. (Duchess) by Boughton (7841), gr. gr. g. d. by Novelty (4599).

(9429) NAPOLEON,

Roan, calved in October, 1846, bred by Mr. T. Morton, Skeslmergh Hall, the property of Mr. Ward; got by Tomboy (5494), d. (Nancy) by Red Rover (8467), g. d. by Eclipse (8021), gr. g. d. by Chance (7890).

(9430) NARCISSUS,

White, calved May 30, 1847, bred by Mr. A. Harvey, Tillygreig, the property of Mr. Marr; got by Angus Hero (6745), d. (Queen of the Meadow) by Premier (6308).

(9431) NARCISSUS,

Red and white, calved January 24, 1847, bred by Mr. E. Lakin, the property of Mr. Webb, Haselow; got by Evander (6981), d. (Neriade) by Wiseton (2848), g. d. by Nelson (2355).

(9432) NECROMANCER,

Red, calved April 12, 1846, bred by Mr. Hall, Wiseton; got by Evander (6981), d. (Lactea) by Sweet William (5368), g. d. by Hecatomb (2012), gr. g. d. (Cassandra) by William (2840), gr. gr. g. d. (No. 25) by Richard (1376),

gr. gr. gr. g. d. by Jupiter (342), gr. gr. gr. gr. g. d. by Charles (127), gr. gr. gr. gr. gr. g. d. by Windsor (698), gr. gr. gr. gr. gr. gr. g. d. by Chilton (136), gr. gr. gr. gr. gr. gr. gr. g. d. by Colonel (152).

(9433) NELSON,

Roan, calved April 1, 1843, bred by and the property of Sir Hugh Richard Hoare, Lillingstone; got by Admiral (8806), d. (Moss Rose) by Conservative (3471), g. d. bred by Mr. Drake, Amersham.

(9434) NELSON,

Roan, calved December 1, 1847, bred by Mr. T. Lambert, Ellrington Hall; got by Snowy Down (8607), d. (Princess) by Guardian (3948), g. d. by Prince (4765), gr. g. d. by Copeland Tom (3481), gr. gr. g. d. by Marquis, gr. gr. gr. g. d. by Mr. Donkin's White Bull.

(9435) NEMO,

Red and white, calved October 26, 1846, bred by Mr. Irvine, Boswell, the property of Mr. J. Baikie; got by The Rajah (6595), d. (Lustre) by Second Duke of Northumberland (3646), g. d. (Blue Bell) by Bachelor (1666), gr. g. d. (Bell Flower) by Sultan (1485), gr. gr. g. d. (Rolla) by North Star (458).

(9436) NEVER-SAY-DIE,

White, with red points, calved August 7, 1846, bred by and the property of Mr. A. Harvey, Tillygreig; got by Angus Hero (6745), d. (Glendronach) by Mr. A. Jopp's Bull (9256), g. d. (Kate of Darlington) bought in Yorkshire by the late Mr. Milne.

(9437) NEWBY,

Red, calved February 9, 1846, bred by Mr. Hutton, Sowber Hill; got by Clementi (3399), d. (Cactus) by Raspberry (4875), g. d. (Lily) by Rockingham (2551), gr. g. d. (Lively) by Jerry (2159), gr. gr. g. d. by Julius Cæsar (1143), gr. gr. gr. g. d. by Young Albion (15).

(9438) YOUNG NEWTON (8354),

Bred by Messrs. Atkinson, Peepy; got by Whitfield (5653), d. by Bachelor (1666), g. d. by Prince Regent (4828), gr. g. d. by a son of Sir Harry (5155).

(9439) NEWTON,

Roan, calved April 10, 1844, bred by and the property of Mr. Brunskill, Newton; got by Eden (3689), d. (Wharton) by Wharton (2833), g. d. by Sir William (2640), gr. g. d. by Young Rockingham (2549), gr. gr. g. d. by Thorpe (1515), gr. gr. gr. g. d. by Northumberland (464), gr. gr. gr. gr. g. d. by Styford (103), gr. gr. gr. gr. gr. g. d. by Bolingbroke (86).

(9440) NICHOLAS NICKLEBY,

Roan, bred by Mr. Collins, Danthorpe; got by Invincible (4077), d. (Madam Grisi) by a son of Patriot (486).

(9441) NOBLE,

Roan, calved in 1846, bred by Mr. Eden, Sutton Penn, the property of Mr. J. Swales, Coverdale; got by Wharfdale Hero (9821), d. by Champion (3323), g. d. (Daisy) by Fairfax (1023), gr. g. d. by Warlaby (672), gr. gr. g. d. by Snowball (2648).

(9442) NORFOLK,

Roan, calved in 1845, bred by and the property of Mr. W. Harrison, Greta Bridge; got by Duke of Norfolk (5952),

d. (Young Sally) by Architect (3030), g. d. (Sally) by North Star (459), gr. g. d. by Alexander (1623), gr. gr. g. d. by a grandson of Favourite (252), gr. gr. gr. g. d. by Punch (531), gr. gr. gr. gr. g. d. by Hubback (319).

(9443) NORFOLK 4TH,
White, calved May 11, 1846, bred by Mr. B. King; got by Norfolk (4582), d. Laurustina) by True Blue (5522), g. d. (Lady Sarah) by Childers (1824), gr. g. d. (Miss Leighton) by Umpire (2783), gr. gr. g. d. (Young Cowslip) by Ratify (2481), gr. gr. gr. g. d. (Cowslip) by Wellington (680), gr. gr. gr. gr. g. d. by Favourite (252), gr. gr. gr. gr. gr. g. d. by Punch (531).

(9444) NORMAN,
Roan, calved April 21, 1847, bred by and the property of the Earl of Carlisle; got by Sir Launcelot (5166), d. (Nora) by Norfolk (2377), &c.

(9445) NORTHAMPTON,
Red and white, calved July 24, 1847, bred by Mr. Bowly, Siddington; got by Hampden (8129), d. (Careless) by Siddington (5127), g. d. (Chora) by Frederick (3837), gr. g. d. (Ada) by Treasurer (5513), gr. gr. g. d. (Lady Byron) by Rupert (2580), gr. gr. gr. g. d. by North Star (460), gr. gr. gr. gr. g. d. by Cripple (173), gr. gr. gr. gr. gr. g. d. by Minor (441), gr. gr. gr. gr. gr. gr. g. d. by Freeman (269), gr. gr. gr. gr. gr. gr. gr. g. d. by Danby (190).

(9446) NORTH STAR,
Bred by Mr. Wm. Benn; got by Coroner (3497), d. by a Bull of Mr. Benn's, g. d. (Short Rib) by Young General (3866), gr. g. d. (Red Rose) by ——, gr. gr. g. d. (White

Rose) by Sir Oliver (605), gr. gr. gr. g. d. by Chilton (136), gr. gr. gr. gr. g. d. by Irishman (329), gr. gr. gr. gr. gr. g. d. by Son of Hubback (319).

(9447) NORTH STAR,

Roan, calved April 12, 1847, bred by Mr. W. T. Carruthers, the property of Mr. Birchall, Ribbleton Hall; got by Star of Northumberland (7554), d. (Starville) by Young Sea Gull (5100), g. d. by Crusader (934), gr. g. d. (Clarinda) by Sultan (1485), gr. gr. g. d. (Young Cherry) by White Comet (1582), gr. gr. gr. g. d. by a son of Chilton (136), gr. gr. gr. gr. g. d. by Bolingbroke (86).

(9448) NORTH STAR,

Bred by Major Healey; got by Lord Stanley (4269).

(9449) YOUNG NORTH STAR,

Got by North Star (459), d. by a son of Favourite (252), g. d. by Favourite (252).

(9450) NORVAL,

White, calved June 12, 1847, bred by Earl Ducie, the property of Mr. Hewer; got by Delcroix (9017), d. (Nina) by Velocipede (5552), g. d. (Amelia) by Sir Thomas (2636), gr. g. d. by Frederick (1060), gr. gr. g. d. (Nonsuch) by Harold (291), gr. gr. gr. g. d. (Golden Pippin) by North Star (459), gr. gr. gr. gr. g. d. (Beauty) by Favourite (252), gr. gr. gr. gr. gr. g. d. (Beauty) by Favourite (252), gr. gr. gr. gr. gr. gr. g. d (Beauty) by Favourite (252), gr. gr. gr. gr. gr. gr. gr. g. d. the dam of Punch (531), by Broken Horn (95), gr. gr. gr. gr. gr. gr. gr. gr. g. d. bred by Mr. Best, of Manfield.

(9451) NORWOOD,

Red, calved March 10, 1847, bred by and the property of the Rev. J. D. Becher, Norwood Park; got by Lamplighter (8204), d. (Intrigue) by Orontes (4623), g. d. (Edith) by Roman (2561), gr. g. d. by William (2840), gr. gr. g. d. by Blyth Comet (85).

(9452) NO SURRENDER,

Roan, calved March 31, 1847, bred by and the property of Mr. S. Orr; got by Lorimer (6152), d. (Sabina 3rd) by George 3rd (3888), g. d. (Young Sabina) by Harry Bertram (2095), gr. g. d. (Sabina) by White Daisy (1583), gr. gr. g. d. (Strawberry) by Son of Barmpton (54), gr. gr. gr. g. d. (Sarah) by Son of Pyramus (532), gr. gr. gr. gr. g. d. by Miner (441), gr. gr. gr. gr. gr. g. d. by Favourite (252).

(9453) NUNDI,

Roan, calved August 29, 1847, bred by Sir Charles Knightley; got by Snowball (8602), d. (Forget-me-not) by Fawsley (6004), d. (Florence) by Little John (4232), g. d. (Cathleen) by Caliph (1774), gr. g. d. (Rosy) by Rob Roy (557), gr. gr. g. d. by Satellite (1420), gr. gr. gr. g. d. by Sir Dimple (594), gr. gr. gr. gr. g. d. by Styford (629).

(9454) OAK APPLE,

Roan, calved September 27, 1846, bred by Mr. F. Fowler, the property of Mr. Tomson; got by Oberlin (7294), d. (Victoria) by Duke (6937), g. d. (Vanity) by Reformer (4917), gr. g. d. (Virginia) by Romulus (5002), gr. gr. g. d. by Madcap (4308), gr. gr. gr. g. d. by Major (398), gr. gr. gr. gr. g. d. by Cossack (925).

(9455) OPAQUE,

White, calved July 28, 1846, bred by the Earl of Carlisle;

got by Sir Launcelot (5166), d. (Old Love) by Orville (4625), g. d. by Tomboy (2765), gr. g. d. by Vesper (1547).

(9456) OREGON,

Roan, calved in April, 1846, bred by Mr. A. Cruickshank, the property of Mr. J. Logan, Lunderton; got by Billy 2nd (5794), d. (Moss Rose) by Grazier (1085), g. d. (Cecily) by Sampson, gr. g. d. (Marion) by Wallace (1560).

(9457) ORGANIST,

White, calved January 5, 1847, bred by Mr. Adkins, the property of the Rev. F. Annesley; got by Accordion (5708), d. (Princess) by Tathwell (5399), g. d. (Victoria) by Despot (1915), gr. g. d. by Baronet (1687), gr. gr. g. d. by Prime Minister (2454), gr. gr. gr. g. d. by Major (398), gr. gr. gr. gr. g. d. by George (1067), gr. gr. gr. gr. gr. g. d. by Surprise (2716), gr. gr. gr. gr. gr. gr. g. d. by Mr. Brown's Bull, of Aldboro (820).

(9458) ORION,

Red and white, calved September 24, 1847, bred by and the property of Mr. E. Lakin; got by Saturn (8539), d. (Olive) by Orontes (4623), g. d. (Fairy) by Warlock (5399), gr. g. d. (Violet) by Wiseton (2848), gr. gr. g. d. (Oberea) by Ivanhoe (1131), gr. gr. gr. g. d. (Miranda) by Regent (544), gr. gr. gr. gr. g. d. (Jubilee) by Prince (521), gr. gr. gr. gr. gr. g. d. by Neswick (1266).

(9459) ORTHODOX,

White, calved August 8, 1847, bred by the Earl of Carlisle; got by Sir Launcelot (5166), d. (Orlinda) by Bulmer (1760), g. d. (Orelia) by Harry (3981), gr. g. d. (Violet) by Navigator (1260), gr. gr. g. d. by Percy (1312), gr. gr.

gr. g. d. (Delicacy) by Ketton (346), gr. gr. gr. gr. g. d. by Expectation (247), gr. gr. gr. gr. gr. g. d. by Magnum Bonum (2882), gr. gr. gr. gr. gr. gr. g. d. by Mr. H. Chapman's Bull, gr. gr. gr. gr. gr. gr. gr. g. d. by Mr. R. Grimstone's Bull, gr. gr. gr. gr. gr. gr. gr. gr. g. d. by a son of Dalton Duke (188).

(9460) OSCAR,

White, calved October 4, 1847, bred by Col. Kingscote; got by Bristol (7852), d. (Young Kelstern) by Monzani (6222), g. d. (Kelstern) by Studley (628), gr. g. d. by Major, gr. gr. g. d. bred by Mr. Leighton, of Willingham.

(9461) OSSULTON,

Red and white, calved January 2, 1847, bred by Mr. R. Jobson; got by Zadig (8796), d. (Sonsie 9th) by Prince Albert (4793), g. d. (Sonsie 5th) by Second Duke of Northumberland (3646), gr. g. d. (Sonsie 3rd) by Sultan Selim (2710), gr. gr. g. d. (Sonsie 2nd) by Prince Edward (2462), gr. gr. gr. g. d. (Sonsie 1st) by Sultan (1485), gr. gr. gr. gr. g. d. by a son of Trunnell (659), gr. gr. gr. gr. gr. g. d. by Middleton (1235), gr. gr. gr. gr. gr. gr. g. d. by a son of Ben (70) or Punch (531).

(9462) OSWALD,

White, calved June 10, 1847, bred by Mr. Hall, Wiseton; got by Evander (6981), d. (Delphine) by Wizard (6688), g. d. (Corinne) by Roman (2561), gr. g. d. (No. 25) by Richard (1376), gr. gr. g. d. by Jupiter (342), gr. gr. gr. g. d. by Windsor (698), gr. gr. gr. gr. g. d. by Chilton (136), gr. gr. gr. gr. gr. g. d. by Colonel (152).

(9463) OTTO, LATE MONK (1249),
Roan, calved in 1824, bred by Colonel Powel, U. S.; got by Bishop (73), d. (Virginia) by General (272), &c.

(9464) OXYGEN,
Roan, calved July 3, 1847, bred by Mr. Hutton, Sowber Hill, the property of Mr. W. Collingridge, Goddington; got by Buckingham (3239), d. (Camilla) by Clementi (3399), g. d. (Cactus) by Raspberry (4875), gr. g. d. (Lily) by Rockingham (2551), gr. gr. g. d. (Lively) by Jerry (4097), gr. gr. gr. g. d. by Julius Cæsar (1143), gr. gr. gr. gr. g. d. by Albion (15).

(9465) PALETOT,
Red and white, calved May 17, 1846, bred by Mr. Hall, Wiseton; got by King Lear (8196), d. (Gossamer) by Wiseton (2848), g. d. by Sweet William (5368), gr. g. d. by Orator (2390), gr. gr. g. d. by Firby (1040), gr. gr. gr. g. d. by Ivanhoe (1131), gr. gr. gr. gr. g. d. by Regent (544).

(9466) PANTALOON,
Dark roan, calved March 2, 1942, bred by Mr. Bramstone, M.P.; got by Harlequin (3975), d. (Effie) by Lenton (4205), g. d. by Spectator (2688), gr. g. d. by Son of Alexander (1624), gr. gr. g. d. by Sir Arthur.

(9467) PANTALOON,
Roan, calved March 3, 1846, bred by and the property of Mr. J. Gelderd, Patterdale; got by Mango (4359), d. (Columbine) by Gainford the 2nd (6030), g. d. (Lively) by Emperor (1974), gr. g. d. by Wellington (2824), gr. gr. g. d. by Major (2255), gr. gr. gr. g. d. by Thorpe (1515), gr. gr. gr. gr. g. d. by Northumberland (464), gr. gr. gr. gr. gr. g. d. by Bolingbroke (86).

(9468) PANTHER,

Red and white, calved September 17, 1846, bred by and the property of Mr. Caldecott; got by Don George (6929), d. (Empress) by Emperor (3721), g. d. (Raspberry) by Eclipse (3684), gr. g. d. (Venus) by Viscount (2802), gr. gr. g d. (Nun) by Goldfinder (2064), gr. gr. gr. g. d. (Imogen) by Goldfinder (2064), gr. gr. gr. gr. g. d. (Rhoda) by Boughton (90).

(9469) PEA-BLOOM,

Roan, calved March 8, 1840, bred by Mr. Marshall, Patterdale Hall, the property of Mr. Marshall, Coniston; got by Tertius (5415), d. (Red Cow) by Esphill (3737).

(9470) PEG TOP,

Light roan, calved January 24, 1844, bred by Mr. Bramstone, M.P.; got by Pantaloon (9466), d. (Jeanie) by Spectator (2688), g. d. by Sir Roger de Coverley (5187), gr. g. d. by Favourite (6996), gr. gr. g. d. by Mr. Wilkinson's Red Bull.

(9471) PENNINGTON,

Roan, calved in 1839, bred by Mr. Crawke, Hawkfield; got by Gleaston Castle Bull (6040), d. (Miranda) by York, a son of Denton (199), g. d. by Wellington (678), gr. g. d. by Silver Heels, a Son of Favourite (252).

(9472) PERCY,

Bred by Mr. T. Bates, Kirklevington, the property of Mr. Glass; got by Duke of Northumberland (1940), d. by Short Tail (2621), g. d. by Belvedere (1706), gr. g. d. by The Son of Second Hubback (2683).

(9473) PERCY,

Red, calved March 13, 1846, bred by Mr. J. G. Wood, Castle Grove, Ireland; got by Spangle (6529), d. (Lady Charlotte) by Sir Walter (2639), g. d. by Young Jerry (8177), gr. g. d. by Young Star (5319), gr. gr. g. d. by Roseberry (567), gr. gr. gr. g. d. by Constitution (166), gr. gr. gr. gr. g. d. by Innocent (327), gr. gr. gr. gr. gr. g. d. by Leopold (372).

(9474) PETER,

Red and white, calved November 14, 1843, bred by and the property of Mr. Spraggon, Nafferton; got by Sir Robert (5180), d. (Princess) by Sorcerer (5280), g. d. (Amelia) by Regent (1366), gr. g. d. (May Flower) by Western Comet (689), gr. gr. g. d. (Strawberry) by Yarborough (705), gr. gr. gr. g. d. by Duke (224), gr. gr. gr. gr. g. d. by Traveller (655), gr. gr. gr. gr. gr. g. d. by Bolingbroke (86).

(9475) PHŒBUS,

Red and white, calved September 20, 1847, bred by Colonel Kingscote; got by Bristol (7852), d. (Sunset) by Lord Marlbro' (7166), g. d. (Sunrise) by Burlington (3245), gr. g. d. (Snowdrift) by Rockingham (2550), gr. gr. g. d. (Snowdrop) by Snowball (1463), gr. gr. gr. g. d. (Dahlia) by a son of Mars (413), gr. gr. gr. gr. g. d. by Defender (194), gr. gr. gr. gr. gr. g. d. by Marshal Beresford (415), gr. gr. gr. gr. gr. gr. g. d. by Magnum Bonum (2882), gr. gr. gr. gr. gr. gr. gr. g. d. by Patriot (486), gr. gr. gr. gr. gr. gr. gr. gr. g. d. by Ben (70).

(9476) PHŒNIX,

Roan, calved July 25, 1846, bred by Mr. W. Watson, West Ella Grange, the property of Mr. Latham, Eske;

got by Marmaduke (8280), d. (Fairy) by Thalberg (7583), g. d. (Hebe) by Ebor (6959), gr. g. d. (Young Favourite) by Grazier (6047), gr. gr. g. d. (Favourite) by Mason (6193), gr. gr. gr. g. d. (Young Dolly) by a Son of Comet (155), gr. gr. gr. gr. g. d. bought of Mr. C. Colling.

(9477) PHOSPHORUS,

White, calved in 1846, bred by Earl Fitzwilliam; got by Nero (4557), d. (Snowdrop) by Thorp (2757), g. d. (Diana) by Eclipse (1949), gr. g. d. (Laura) by Cossack (925), gr. gr. g. d. (Old Laura) by Patriot (486).

(9478) PICTON,

Roan, calved March 25, 1846, bred by and the property of Mr. J. Stamper, Newton; got by Patron (7315), d. (Emma) by Pea-bloom (9469), g. d. (Rebecca) by Young Sea Gull (5100), gr. g. d. (Rachel) by Archibald (1652).

(9479) PILOT,

Roan, calved November 23, 1847, bred by Mr. C. Richards; got by Cornet (8985), d. (Portrait) by Mr. Evans' Bull, g. d. (Cupido) by Baronet (6762), gr. g. d. (Cleopatra) by Anthony (1640), gr. gr. g. d. by Edgcott (1953), gr. gr. gr. g. d. by Audley (3055), gr. gr. gr. gr. g. d. by a son of Merlin (6522).

(9480) PIONEER,

Roan, calved April 30, 1842, bred by and the property of Mr. Abbey, the Grange, Wellingborough; got by Pilot (4706), d. (Tulip) by Spencer (8623), g. d. by Spencer (8623), gr. g. d. by Rockingham (560).

(9481) PIONEER,

Red, calved February 4, 1846, bred by Mr. E. Lakin, the

property of Mr. White, of Newark; got by Lubin (7174), d. (Princess) by Powyke (4743), g. d. (Points) by Albrighton (2974), gr. g. d. (Smithfield Medal Cow) by Powyke Wharfdale (4748), gr. gr. g. d. Old Primrose.

(9482) PIONEER,

Roan, calved in 1845, bred by and the property of Mr. W. D. Manning, Rothersthorpe; got by Hurricane (4061), d. (Dahlia) by Magnum Bonum (2243), g. d. (White Rose) by Spectre (2689), gr. g. d. (Ringlet) by MacGregor (2235), gr. gr. g. d. (Laundress) by Goldfinder (2064), gr. gr. gr. g. d. (Fairy) by Star (2699), gr. gr. gr. gr. g. d. (Agnes) by Boughton (90).

(9483) PLANET,

Roan, calved December 10, 1844, bred by and the property of Mr. W. D. Manning, Rothersthorpe; got by Hurricane (4061), d. (Primrose) by Eclipse (3684), g. d. (Dahlia) by Magnum Bonum (2243), gr. g. d. (White Rose) by Spectre (2689), gr. gr. g. d. (Ringlet) by Macgregor (2235), gr. gr. gr. g. d. (Laundress) by Goldfinder (2064), gr. gr. gr. gr. g. d. (Fairy) by Star (2699), gr. gr. gr. gr. gr. g. d. (Agnes) by Boughton (90).

(9484) PLAYMATE,

Roan, calved March 11, 1847, bred by Mr. Bagnal, the property of Mr. C. Richards; got by Hero (8146), d. (Snowdrop) by Sampson (8533), g. d. (Lavinia) by Ormsby (4621), gr. g. d. by Cossack (925), gr. gr. g. d. by Alpha (3004), gr. gr. gr. g. d. by Captain (3271).

(9485) POMPEY,

Red and white, calved January 20, 1847, bred by and the property of Mr. J. La Touche, Harristown; got by Lean-

der (7132), d. (Matty) by Ganthorpe (2049), g. d. (Matilda) by Prince Paul (4827), gr. g. d. by Monarch (2324), gr. gr. g. d. by Cleveland (146), gr. gr. gr. g. d. by Wellington (683).

(9486) PONSONBY,

White, calved June 1, 1847, bred by Earl Ducie, the property of Mr. Cave; got by Duke of Cornwall (5947), d. (Portia) by Colossus (1847), g. d. (Paulina) by Mr. Mason's Son of Matchem (2678), gr. g. d. by Falstaff (1993), gr. gr. g. d. by Richard (1376), gr. gr. gr. g. d. by Rufus (570), gr. gr. gr. gr. g. d. by Pope (514).

(9487) POSTMASTER,

Light roan, calved December 19, 1844, bred by and the property of the Earl of Zetland; got by Premier (6307) d. (Ruth) by Belvedere 4th (3129), g. d. (Polly Hopkins), by Adolphus (1611), gr. g. d. (Primrose) by Colonel (3425), gr. gr. g. d. by Alba (726), gr. gr. gr. g. d. by Old Symmetry, gr. gr. gr. gr. g. d. by Marquis (1196), gr. gr. gr. gr. gr. g. d. by Alexander.

(9488) PREFACE,

Red and white, calved March 23, 1847, bred by Mr. J. Gulland; got by Sir William (8598), d. (Perfect) by Earl of Durham (5965), g. d. (Rarity) by Cleveland (3403), gr. g. d. (Red Rose) by Architect (3030), gr. gr. g. d. by Wonder (2853), gr. gr. gr. g. d. by Mr. Witham's White Bull (5670).

(9489) PREMIER,

Calved October 9, 1840, bred by Mr. R. Burgess; got by Homer (2134), d. (Victoria) by Orator (2390), g. d. by Mr. Roger's Son of Blaize (76), gr. g. d. by Cœlebs (897), gr. gr.

g. d. by Crispin (174), gr. gr. gr. g. d. by Meteor (431), gr. gr. gr. gr. g. d. by Meteor (431).

(9490) PREMIER,

Red and white, calved in April, 1847, bred by Mr. Thomas Morton, Skelsmergh Hall, the property of Mr. Steel, Garnet House; got by Tomboy (5494), d. by Brutus (1752).

(9491) PREMIUM,

Red, calved in July, 1846, bred by Messrs. J. and R. Patterson, the property of Mr. A. Atkinson, Dalton; got by Vanguard (7670), d. (Rose) by Favourite (6000), g. d. (Duchess) by Plumpton (2440), gr. g. d. by Muncaster (6232), gr. gr. g. d. by a Bull of Mr. Ashburner's.

(9492) PREMIUM BULL,

Roan, calved in March, 1846, bred by Mr. F. Bagnal; got by George (7036), d. (Daphne) by Regent (7412), g. d. (Primrose) by Young Wharfdale (9820), gr. g. d. by Young Emperor (9083).

(9493) PRETENDER,

Roan, calved April 10, 1847, bred by and the property of Lord Hill; got by Prince of Wales (7378), d. (Premium) by Gainford (2044), g. d. (Blossom) by Memnon (2295), gr. g. d. by Pilot (496), gr. gr. g. d. by Agamemnon (9), gr. gr. gr. g. d. by Mr. Burrell's Bull of Burdon.

(9494) PRINCE,

Bred by Lord Sherborne; got by Harold (8151), d. (Portia) by Waverley (5613), g. d. (Crotchet) by Son of Cato (855), gr. g. d. by Nimrod (4571), gr. gr. g. d. by a grandson of Blyth Comet (85), gr. gr. gr. g. d. by a son of Blyth Comet (85), gr. gr. gr. gr. g. d. by Neswick (1266).

(9495) PRINCE,

Calved July 4, 1841, bred by Sir C. Knightley; got by Little John (4232), d. (Calliope) by Marcellus (2260), g. d. (Primrose) by Scipio (1421), gr. g. d. (Primrose) by Billy (787), gr. gr. g. d. (Violet) by Western Comet (689), gr. gr. gr. g. d. (Best Twin) by Favourite (252), gr. gr. gr. gr. g. d. (Old Simmon) descended from The Studley White Bull (627).

(9496) PRINCE,

Roan, calved November 10, 1847, bred by Mr. Booth, Cotham; got by Laurel (8213), d. (Patent) by Norfolk (2377), g. d. (Minna) by Reformer (4914), gr. g. d. by Follyfoot (3818), gr. gr. g. d. (Spaw) by Hero (1110).

(9497) PRINCE,

Red and white, calved in 1839, bred by Mr. R. Geekie; got by Emperor (3716), d. (Princess) by Invalide (4076), g. d. (Margaret) by Champion (3321), gr. g. d. (Blinker) bred by Mr. Hogarth.

(9498) PRINCE,

Red, calved in December, 1847, bred by and the property of Mr. T. Morton, Skelsmergh Hall; got by Tomboy (5494), d. (Martha) by Red Rover (8467), g. d. by Eclipse (8021), gr. g. d. by Chance (7890).

(9499) PRINCE ALBERT,

Roan, calved March 31, 1845, bred by and the property of the Rev. T. Cator, Shelbrook Park; got by Rex (6385), d. (Patent) by Norfolk (2377), g. d. (Minna) by Reformer (4914), gr. g. d. by Follyfoot (3818), gr. gr. g. d. (Spaw) by Hero (1110).

(9500) PRINCE ALBERT,
Got by Lord Lieutenant (4260).

(9501) PRINCE ALFRED,
Roan, calved in December, 1846, bred by Mr. Smythe, Owen, the property of Mr. Legh, Oswestry; got by Sparkler (9680), d. (Pet) by Prince of Wales (6345), g. d. (Princess Royal) by Chorister (3378), gr. g. d. (Princess) by Majesty (2250), gr. gr. g. d. by Young Rockingham (2549), gr. gr. gr. g. d. by Duke (1933), gr. gr. gr. gr. g. d. by Major (2255), gr. gr. gr. gr. gr. g. d. by Coatham (1840), gr. gr. gr. gr. gr. gr. g. d. by Northumberland (464).

(9502) PRINCE ARTHUR,
Bred by Mr. Holmes, Ireland; got by Argus (759), d. (Penelope) by Monarch (2324), g. d. by Satellite (1420), gr. g. d. by Cato (119), gr. gr. g. d. by Charles (127), gr. gr. gr. g. d. by Windsor (698), gr. gr. gr. gr. g. d. by Chilton (136), gr. gr. gr. gr. gr. g. d. by Colonel.

(9503) PRINCE CARADOCK,
Roan, calved July 7, 1847, bred by and the property of Mr. H. T. Peacock; got by Foig-a-Ballagh (7014), d. (Wee Pet) by Valentine (5540), g. d. (Cherry) by Roderic (2554), gr. g. d. (Red Rose) by Governor (1077), gr. gr. g. d. (Roany) by Son of Wellington (680).

(9504) PRINCE CHARLIE,
White, calved February 7, 1847, bred by and the property of Mr. Crossley, Scaitcliffe; got by Wentworth (6671), d. (Valerosa Buchan) by Colossus (1847), g. d. (Venus) by Young Colling (1843), gr. g. d. (Lingcropper) by Remus (550), gr. gr. g. d. (Pink) by Sedbury (1424), gr. gr. gr.

g. d. (Beauty) by Hollings (2131), gr. gr. gr. gr. g. d. (Lingcropper) by Partner (2409), gr. gr. gr. gr. gr. g. d. by Mr. Hutton's Bull (2145), gr. gr. gr. gr. gr. gr. g. d. by Marske (418), gr. gr. gr. gr. gr. gr. gr. g. d. descended from Mr. R. Alcock's Bull (19).

(9505) PRINCE COMET,
Bred by Mr. Robson; got by Prince Comet (1342), d. by Count (170), g. d. by Major (1186).

(9506) PRINCE EDWARD FAIRFAX,
Roan, calved in March, 1847, bred by and the property of Mr. A. Cruickshank; got by Fairfax Royal (6987), d. (Princess) by Lowdham (9337), g. d. by Young Wyham Favourite (7734), gr. g. d. by Old Wyham Favourite (6692), gr. gr. g. d. by Slater (2643), gr. gr. gr. g. d. (Laura) by Major (397).

(9507) PRINCE GEORGE,
Got by William 4th (9834), d. (Columbine) by Tippoo (649), g. d. (Wildair) by Ketton (346), gr. g. d. (Victoria) by Charles (127), gr. gr. g. d. (Venus) by Son of Favourite (252), gr. gr. gr. g. d. by Son of Favourite (252), gr. gr. gr. gr. g. d. Hollon.

(9508) PRINCE JOHN,
Roan, calved March 8, 1846, bred by Mr. J. H. Downs, Grays, the property of Mr. Barnett, Stratton Park; got by Grimaldi (7054), d. (Princess Royal) by Sir Thomas Fairfax (5196), g. d. (Wamba) by Harlsey (2091), gr. g. d. by Merrington (2303), gr. gr. g. d. by Young Wynyard (2859), gr. gr. gr. g. d. by a Bull of Mr. Mason's, gr. gr. gr. gr. g. d. by Lawnsleeves (365).

(9509) PRINCE LEE-BOO,

White, calved February 28, 1845, bred by and the property of Major William Stewart, Bushmills; got by White Legs (5648), d. (Sally) by Laurel (9284), g. d. (Pretty Maid) by George 3rd (3888).

(9510) PRINCE LEE-BOO,

Bred by Captain Harcourt, the property of Mr. Thomas Willis; got by North Star (9448), d. (Venus) by Symmetry (5384), g. d. by Fitz-Champion (7007), gr. g. d. by Young Snowball (7521).

(9511) PRINCE LLEWELLEN,

Red roan, calved May 6, 1846, bred by and the property of Major William Stewart, Bushmills; got by a son of George 3rd (3888), d. (Lady Ida) by Laurel (9284), g. d. (Modesty) by Shamrock (5110), gr. g. d. (White Cow) by Marquis (9370).

(9512) PRINCE OF WALES,

Roan, calved December 4, 1841, bred by Messrs. Dodds; got by Commodore (3452), d. (Princess) by Alderman (2976), g. d. by Waterloo (2816), gr. g. d. by St. Albans (2584), gr. gr. g. d. by Noble (455), gr. gr. gr. g. d. by Irishman (329), gr. gr. gr. gr. g. d. by Styford.

(9513) PRINCE OF WALES,

Red and white, calved April 7, 1846, bred by and the property of Mr. Robson; got by Robin Hood (9556), d. (Strawberry) by Second Comet (5101), g. d. by Fleetham (2025), gr. g. d. by Admiral (5), gr. gr. g. d. by Young Albion (15), gr. gr. gr. g. d. by Apollo (36), gr. gr. gr. gr. g. d. by a son of Twin Brother to Ben (660).

(9514) PRINCE OF WALES,

Red and white, calved in November, 1844, bred by Mr. John Shaw, the property of Mr. Lindow; got by UXL (9764), d. (Miss Sarah) by Lord Melbourne (4264), g. d. (Miss Thompson) by Duke (3629), gr. g. d. (Matilda) by Champagne (3317), gr. gr. g. d. (Maria) by Western Comet (689), gr. gr. gr. g. d. (Lovely) by General (272), gr. gr. gr. gr. g. d. by Simon (590), gr. gr. gr. gr. gr. g. d. by Traveller (655), gr. gr. gr. gr. gr. gr. g. d. by Lame Bull (357).

(9515) PRINCE WILLIAM,

Dark roan, calved March 3, 1846, bred by Mr. James Ladds; got by Prince Ernest (4818), d. (Princetta) by Prince William (1344), g. d. (Priscilla) by Corinthian Tom (921), gr. g. d. (Princess) by Young Pilot (497), gr. gr. g. d. (Venus) by Constellation (163), gr. gr. gr. g. d. (Nancy) by Alfred (23), gr. gr. gr. gr. g. d. by Windsor (698), gr. gr. gr. gr. gr. g. d. by Cupid (177).

(9516) PRINCE WILLIAM,

Calved April 4, 1844, bred by Mr. Yeats, Grantley; got by March (9366), d. (Miss Cooper) by Western (5632), g. d. by Son of Hubback (2142).

(9517) PRINTER,

Red and white, calved May 18, 1847, bred by and the property of Lord Hill; got by Prince of Wales (7378), d. (Orleans) by Young Barmpton (3088), g. d. by Magnum Bonum (2243), gr. g. d. by Harlsey (2090).

(9518) PROTECTOR,

Roan, calved in November, 1846, bred by and the property of Mr. R. W. Ashburner, Ireleth; got by Prince of Wales (7375), d. by Rufus (5033), g. d. (Phœbe) by Favourite

(3772), gr. g. d. (Fairy) by Mr. Hetherington's Bull (4029), gr. gr. g. d. (Bloom) by Pilot (496), gr. gr. gr. g. d. (Butterfly) by Marshal Beresford (415), gr. gr. gr. gr. g. d. (Ariadne) by Albion (14), gr. gr. gr. gr. gr. g. d. (Bright Eyes) by The Lame Bull (359), gr. gr. gr. gr. gr. gr. g. d. by Shipton (587), gr. gr. gr. gr. gr gr. gr. g. d. by a son of Suworrow (636), gr. gr. gr. gr. gr. gr. gr. gr. g. d. by Mr. Booth's Son of Twin Brother to Ben (88), gr. gr. gr. gr. gr. gr. gr. gr. gr. g. d. by Twin Brother to Ben (660).

(9519) PROTECTOR,

Calved in 1846, bred by Mr. Crofton; got by The Provost (4846), d. (Emily) by Comet (1854), g. d. (Eleanora) by Eclipse (1949), gr. g. d. (Elvira) by Duke (1933), gr. gr. g. d. by Wellington (2824), gr. gr. gr. g. d. by Young Remus (2522), gr. gr. gr. gr. g. d. by Midas (435), gr. gr. gr. gr. gr. g. d. by Traveller (655), gr. gr. gr. gr. gr. gr. g. d. by Bolingbroke (86).

(9520) PROTECTION,

Red, calved July 18, 1846, bred by Mr. W. D. Fergusson, Rosebank, the property of Mr. Hamilton; got by Solway (7530), d. (Carmine) by Prince Ernest (4818), g. d. (Caroline) by Gainford (2044), gr. g. d. (Comedy) by Acomb (2910), gr. gr. g. d. (Barbara 3rd) by Atlas (43), gr. gr. gr. g. d. (Barbara) by Comet (155), gr. gr. gr. gr. g. d. (Flora) by Comet (155).

(9521) PROTECTIONIST,

Red and white, calved April 16, 1846, bred by Mr. Fetherstonhaugh, the property of Mr. Farish; got by Noble (4578), d. (Young Rosebud) by Emperor (1974), g. d. (Rosebud) by Margrave (2263), gr. g. d. by Leopold (2199), gr. gr. g. d. by Hector (2103), gr. gr. gr. g. d. by

Traveller (655), gr. gr. gr. gr. g. d. by Surly (2715), gr. gr. gr. gr. gr. g. d. by Colonel (152).

(9522) PUBLICAN,

Roan, calved in 1846, bred by Mr. Harrison, the property of Mr. Crawke, Hawkfield; got by UXL. (9764), d. by Lord Melbourne (4264), g. d. by Prime Minister (2456).

(9523) PURITAN,

Roan, calved July 3, 1846, bred by Earl Ducie, the property of Mr. Harvey Combe; got by Duke of Cornwall (5947), d. (Lady Buchan Fairfax) by Buchan Hero (3238), g. d. (Lady Elizabeth Fairfax) by Sir Robert (5181), gr. g. d. (Miss Fairfax) by Fairfax (1023), gr. gr. g. d. (Lily) by Young Warlaby (5598), gr. gr. gr. g. d. by Young Dimple (971), gr. gr. gr. gr. g. d. by Snowball (2648), gr. gr. gr. gr. gr. g. d. by Layton (2190).

(9524) PURITAN,

Red and white, calved in August, 1846, bred by and the property of Mr. T. Garne, Broadmore; got by Harold (8131), d. (Ruth) by Lord John (4259), g. d. (Rowena) by Cedric (3311), gr. g. d. by Son of Blythe Comet (85), gr. gr. g. d. by Cœlebs (897), gr. gr. gr. g. d. by Mr. Rose's Red Bull (2568), gr. gr. gr. gr. g. d. by Neswick (1266), gr. gr. gr. gr. gr. g. d. by Mr. Fisher's Bull (2022).

(9525) RADICAL,

White, calved in May, 1846, bred by Mr. T. Garne, Broadmore; got by Harold (8131), d. Old Rose.

(9526) RALPH,

White, calved November 3, 1847, bred by and the property of Mr. N. G Barthropp; got by Petrarch (7329), d. (Re-

becca) by Dormont (6931), g. d. (Ruby) by Sultan Selim (2710), gr. g. d. by a son of Satellite (1420), gr. gr. g. d. bred by Mr. Smith, Shedlaw.

(9527) RALPH,

Red, calved June 5, 1846, bred by Mr. R. Lovell, the property of Mr. Butterfield; got by Cromwell (6912), d. (Ruby) by Sampson (2593), g. d. (Rosa) by Anthony (1640), gr. g. d. by Edgcott (1953), gr. gr. g. d. by Audley (3053).

(9528) RANDOLPH,

Red, calved in March, 1846, bred by Mr. A. Cruickshank, the property of Mr. Milne, Mains of Waterton; got by Billy 2nd (5794), d. (Matchless) by Holkar (4041), g. d. (Premium) by George (2057), gr. g. d. by Togston (5487), gr. gr. g. d. bred by Mr. Laing.

(9529) RANGER,

Roan, calved May 26, 1846, bred by Mr. W. Watson, West Ella Grange, the property of Mr. Watson, Withernwick; got by Young Ruby (8514), d. (Farmery) by Ruby (6423), g. d. by Cucumber (1891), gr. g. d. by Ambo (1636).

(9530) RAPHAEL,

Roan, calved in February, 1847, bred by and the property of Mr. Wiley; got by Vandyke (7669), d. (Hernia) by Buckingham (3239), g. d. (Hyppolita) by Belshazzar (1704), gr. g. d. Giantess.

(9531) RASPER,

Roan, bred by Mr. R. Smith, Burley; got by Jasper (4091),

d. (Antelope) by Albanac (1617), g. d. by Cavalier (861), gr. g. d. a Cow of Earl Brownlow's.

(9532) RAVENSWORTH,

Roan, calved November 18, 1843, bred by Mr. J. Emmerson, Eryholme, the property of the Earl of Harewood; got by Magician (7185), d. by Belvedere 2nd (3126), g. d. by Young Alive-O (2996), gr. g. d. by Eryholme (1018), gr. gr. g. d. by Eclipse (236), gr. gr. gr. g. d. by The Grey Bull (123), gr. gr. gr. gr. g. d. by The Paddock Bull (477), gr. gr. gr. gr. gr. g. d. by The Red Bull (97).

(9533) RECORDER,

Roan, calved in November, 1846, bred by Mr. T. W. Gilbert, the property of Mr. R. Gilbert, Jun., Ashby Hall; got by Viscount (7687), d. (Spudhorn) by Unlucky (5533), g. d. by Lemonade.

(9534) RECORDER,

Red, calved December 16, 1844, bred by Mr. R. C. Lowndes, West Derby, the property of Mr. H. Killick; got by Steamer (9690), d. (Ruby) by Baron (3095), g. d. (Adelaide) by Cleveland (3403), gr. g. d. by Young Eryholme (1981), gr. gr. g. d. by Wonderful (700), gr. gr. gr. g. d. by Merlin (429), gr. gr. gr. gr. g. d. by Alfred (23), gr. gr. gr. gr. gr. g. d. by Cupid (177), gr. gr. gr. gr. gr. gr. g. d. by Suworrow (636).

(9535) RED DUKE,

Red, calved in March, 1846, bred by Mr. T. Morton, Skelsmergh Hall, the property of Mr. C. Birkett; got by Tomboy (5494), d. (Tulip) by Red Rover (8467), g. d. by Eclipse (8021), gr. g. d. by Chance (7890).

(9536) RED GAUNTLET,

Roan, calved November 26, 1847, bred by Mr. J. Hutchison; got by Fitz-Leonard (7010), d. (Beauty) by Young Remus (2523), g. d. (Lingcropper) by Remus (550), gr. g. d. (Pink) by Sedbury (1424), gr. gr. g. d. (Beauty) by Hollings (2131), gr. gr. gr. g. d. (Lingcropper) by Partner (2409), gr. gr. gr. gr. g. d. (Lady) by Mr. Hutton's Bull (2145), gr. gr. gr. gr. gr. g. d. (Lingcropper) by Marske (418), gr. gr. gr. gr. gr. gr. g. d. (Lingcropper) descended from Mr. Alcock's Bull (19).

(9537) RED ROCK,

Red, calved in October, 1847, bred by Mr. T. Morton, Skelsmergh Hall, the property of Mr. E. Blencorn; got by Tomboy (5494), d. (Laurel) by Rokeby (8502), g. d. by Eclipse (8021), gr. g. d. by Chance (7890).

(9538) RED ROVER,

Red, calved May 12, 1844, bred by Mr. Hack, Brawnstone; got by Rory O'More (9579), d. by Legacy (4201), g. d. (Nainby) by Nimrod (4572).

(9539) RED ROVER,

Red, calved June 1, 1845, bred by Mr. Thornthwaite, the property of Mr. Birkett; got by George (6037), d. (Tuberose) by Charles 12th (3350), g. d. (Rose) by Regent (1366).

(9540) REGULATOR,

Roan, calved May 26, 1847, bred by Mr. R. Stratton, Salthorp; got by Hero of the West (8150), d. (Yellow Rose) by Lottery (4280), g. d. (Milkmaid) by Phœnix (6290).

(9541) REMBRANDT,

Red and white, calved January 17, 1847, bred by Mr. H.

Watson, Walkeringham; got by Grimaldi (7054), d. (Rose Warren) by Bellerophon (3119), g. d. (Warren Rose) by Bellerophon (3119), gr. g. d. (White Rose) by Belvedere (1706), gr. gr. g. d. by Waterloo (2816), gr. gr. gr. g. d. by Young Wynyard (2859), gr. gr. gr. gr. g. d. by Irishman (329), gr. gr. gr. gr. gr. g. d. by Styford.

(9542) REMNANT,

Got by Premier (2449), d. (Lily) by Harlsey (2091), g. d. by Forester (1055), gr. g. d. by Eclipse (238), gr. gr. g. d. by White Comet (1582), gr. gr. gr. g. d. by Comet (155), gr. gr. gr. gr. g. d. by Duke (226), gr. gr. gr. gr. gr. g. d. by Mr. Charge's Grey Bull (872).

(9543) REMUS,

Roan, calved February 27, 1847, bred by and the property of Mr. W. Haslam, Cooley Lodge, St. Michael; got by a son of Lorenzo (4272), d. by Bloomsbury (3173), g. d. bred by Mr. Scroope, of Danby.

(9544) REMUS,

Roan, calved July 26, 1846, bred by Mr. B. King, the property of Mr. C. Boby; got by Prince (7372), d. (Rosamond) by Norfolk (4582), g. d. (White Rose) by Golden Drop (3908), gr. g. d. (Moss Rose) by Pepin (2420), gr. gr. g. d. (Minna) by Belshazzar (1704), gr. gr. gr. g. d. (Red Butterfly) by Grazier (1085), gr. gr. gr. gr. g. d. by Sir Anthony (1435), gr. gr. gr. gr. gr. g. d. by Snowball (1463), gr. gr. gr. gr. gr. gr. g. d. by Prince (1338), gr. gr. gr. gr. gr. gr. gr. g. d. by Favourite (256), gr. gr. gr. gr. gr. gr. gr. gr. g. d. by a Bull of Mr. R. Colling's.

(9545) REMUS,

Red and white, calved in 1846, bred by Mr. Middleton,

Hutton Fields; got by Billingham (6786), d. (Rhoda) by Ronald (5005), g. d. (Red Rose) by Red Highflyer (2488), gr. g. d. by Snowball (2648), gr. gr. g. d. from the stock of Mr. Newby, of Thorpe.

(9546) RETRIEVER,

Roan, calved August 13, 1843, bred by Mr. John Shaw, the property of Mr. John Ashburner; got by Ironside (6093), d. (Miss Thompson) by Duke (3629), g. d. (Matilda) by Champagne (3317), gr. g. d. (Maria) by Western Comet (689), gr. gr. g. d. (Lovely) by General (272), gr. gr. gr. g. d. by Simon (590), gr. gr. gr. gr. g. d. by Traveller (655), gr. gr. gr. gr. gr. g. d. by Lame Bull (357).

(9547) RICHMOND,

Roan, calved January 20, 1847, bred by and the property of Mr. R. Lawson; got by Prince Alfred (7362), d. (Blossom) by Alfred (2988), g. d. (Robinson) by a son of Ebor (996), gr. g. d. by St. Leger (1414), gr. gr. g. d. by Mr. Hunter's Bull (8159).

(9548) RIENZI,

Roan, calved April 6, 1846, bred by Mr. H. Watson, Walkeringham; got by The Grey (7603), d. (Rachel) by Sir Thomas (7516), g. d. (Ruby) by Sultan Selim (2710), gr. g. d. by Satellite (1420), gr. gr. g. d. from the stock of Mr. Smith, Shedlaw.

(9549) ROAN KIRTLING 3RD,

Roan, calved November 29, 1847, bred by Mr. John Clover; got by St. Martin (8525), d. (Miss Flora) by Count Conrad (3510), g. d. (Lady Flora) by Julius (4124), gr. g. d. (Flora) by Lottery, gr. gr. g. d. by Rufus (8517), gr. gr. gr. g. d. by Cupid (942), gr. gr. gr. gr. g. d. by Firby (1039), gr.

gr. gr. gr. gr. g. d. by Harold Junior (1096), gr. gr. gr. gr. gr. gr. g. d. by Favourite (257), gr. gr. gr. gr. gr. gr. gr. g. d. by Bainton (48), gr. gr. gr. gr. gr. gr. gr. gr. g. d. bought of Mr. C. Colling.

(9550) ROBERTO,

Roan, calved April 16, 1846, bred by Mr. A. H. C. Pollock, the property of Mr. H. M. Richardson, Rosefad; got by Ury (5536), d. (Rosa) by Young Belshazzar (3122), g. d. (Rosina) by Gainford (2044), gr. g. d. (Rosette) by Cupid (1892), gr. gr. g. d. (Rachel) by Frederick (1060) gr. gr. gr. g. d. by Planet (502).

(9551) ROBIN,

Roan, calved in 1840, bred by Mr. Smythe Owen, Condover Hall, the property of the Rev. R. N. Pemberton; got by Victory (5566), d. (Superb) by Young Eryholme (1981), g. d. by Wellington (2825), gr. g. d. by Alfred (23), gr. gr. g. d. by Windsor (698), gr. gr. gr. g. d. by Cupid (177), gr. gr. gr. gr. g. d. by Mr. Barker's Bull, of Layton.

(9552) ROBIN,

Got by Sultan (5345).

(9553) ROBIN BURN,

Bred by Mr. Dale, Catterick; got by Bob (3181), d. (Strawberry) by Rowland (2556), g. d. by a Bull of Mr. Booth's.

(9554) ROBIN BURNS,

Roan, calved in 1847, bred by Mr. T. Trotter, Bywell; got by Second Colonel (8544), d. (Miss Bates) by Sir Robert (5180), g. d. by Frederick (2037).

(9555) ROBIN HOOD,

Roan, calved October 29, 1846, bred by Mr. Harvey Combe, the property of Mr. B. Fuller, Dorking; got by The Old Bull (8368), d. (Young Ruby) by Kingston (8201), g. d. (Ruby) by Zealot (2865), gr. g. d. by Young Spectator (8619), gr. gr. g. d. by Phantassie (8390), gr. gr. gr. g. d. by Rockingham (560).

(9556) ROBIN HOOD,

Roan, calved September 11, 1843, bred by Mr. Robson, Holtby, the property of Earl Fitzwilliam; got by Forester (3825), d. (Caroline) by Young Matchem (2282), g. d. (Lady Jane) by Studley Royal (5342), gr. g. d. by Fleetham (2028), gr. gr. g. d. by Admiral (5), gr. gr. gr. g. d. by Young Albion (15), gr. gr. gr. gr. g. d. by Apollo (36), gr. gr. gr. gr. gr. g. d. by a son of Twin Brother to Ben (660).

(9557) ROB ROY,

Bred by Mr. Jackson, Barwick Hall; got by Conqueror (3465).

(9558) ROB ROY,

Roan, calved February 5, 1847, bred by Mr. Kirkham; got by Neptune (7273), d. (Beauford) by Omega (4614), g. d. (Spangle) by Reformer (4917), gr. g. d. by Dishley Ketton (982).

(9559) ROB ROY,

Roan, calved July 2, 1847, bred by and the property of Mr. R. Lovell; got by The Rustic (5464), d. (Ruby) by Sampson (2593), g. d. (Rosa) by Anthony (1640), gr. g. d. (Ruby) by Edgcott (1953), gr. gr. g. d. by Audley (3055), gr. gr. gr. g. d. by a son of Merlin (6522).

(9560) ROB ROY,

Roan, calved January 17, 1847, bred by Mr. Thornthwaite, the property of Mr. R. Scott; got by Wonder (7730), d. (Tuberose) by Charles 12th (3350), g. d. (Rose) by Regent (1366).

(9561) ROB ROY,

Roan, calved in April, 1847, bred by Mr. Wiley, the property of Messrs Green, West Heslerton; got by Lord of Gilling (6587), d. (Venilia) by Buckingham (3239), g. d. (Vesper) by Snowball (2651), gr. g. d. by a son of Fairfax (1023), gr. gr. g. d. by Cecil (120).

(9562) MR. ROBSON'S BULL,

Got by Cupid (9005), d. (Duchess) by Prince (4765), g. d. by Wellington (2824).

(9563) ROCKLAND,

Roan, calved September 21, 1846, bred by Mr. John Clover, the property of Mr. R. Gilbert; got by St. Martin (8525), d. (Lady Flora) by Julius (4124), g. d. (Flora) by Lottery, gr. g. d. by Rufus (8517), gr. gr. g. d. by Cupid (942), gr. gr. gr. g. d. by Firby (1039), gr. gr. gr. gr. g. d. by Harold Junior (1096), gr. gr. gr. gr. gr. g. d. by Favourite (257), gr. gr. gr. gr. gr. gr. g. d. by Bainton (48), gr. gr. gr. gr. gr. gr. gr. g. d. bought of Mr. Colling.

(9564) ROCOCO,

Roan, calved April 1, 1846, bred by Mr. Pollock, the property of the Rev. Mr. Gregg; got by Marquis of Chandos (6190), d. (Raspberry) by Ronald (5005), g. d. (Rally) by Magnum Bonum (2243), gr. g. d. (Red Rose) by Forester (1055), gr. gr. g. d. (Rachael) by Frederick (1060), gr. gr. gr. g. d. by Planet (502).

(9565) RODERICK,

Red and white, calved May 30, 1846, bred by Mr. R. Lovell, the property of Mr. Brickwell; got by Cromwell (6912), d. (Ringlet) by Baronet (6762), g. d. (Roseanna) by Anthony (1640), gr. g. d. by Edgcott (1953), gr. gr. g. d. by Audley (3055), gr. gr. gr. g. d. by a son of Merlin (6522).

(9566) RODERICK,

Red and white, calved in March, 1842, bred by Mr. Milward, the property of Mr. Marfleet; got by Marmion (9369), d. (Rocket) by A-la-mode (725), g. d. (Rocket) by Frederick (1060), gr. g. d. (Rosanne) by North Star (459), gr. gr. g. d. (Surprise) by Major (398), gr. gr. gr. g. d. (Red Rose) by Yarborough (705), gr. gr. gr. gr. g. d. (American Cow) by Favourite (252), gr. gr. gr. gr. gr. g. d. by Punch (531), gr. gr. gr. gr. gr. gr. g. d. by Foljambe (263), gr. gr. gr. gr. gr. gr. gr. g. d. by Hubback (319), gr. gr. gr. gr. gr. gr. gr. gr. g. d. by Mr. Brown's Red Bull (97).

(9567) YOUNG RODERICK RANDOM,

Bred by Mr. Hack, Brawnstone; got by Roderick Random (2750), d. by Matchem.

(9568) RODOLPH,

Red, calved August 24, 1846, bred by Mr. H. Lister Maw, Tetley; got by Roan Duke (8486), d. by William (2840), g. d. (Reform) by Mercury (2310), gr. g. d. (Liberty) by Ivanhoe (1131), gr. gr. g. d. (Tiffany) by Regent (544), gr. gr. gr. g. d. (Cambric) by Lawnsleeves (365), gr. gr. gr. gr. g. d. by Lawnsleeves (365).

(9569) RODOLPH,

Red and white, calved November 2, 1846, bred by Mr. H.

Watson, Walkeringham; got by Boccacio (7838), d. (Rose) by Fourth Duke of Northumberland (3694), g. d. (Rose) by Victory (5565), gr. g. d. by Pyramid (4852), gr. gr. g. d. by Harry Lorrequer (3985), gr. gr. gr. g. d. by Blucher (84), gr. gr. gr. gr. g. d. by Magnum Bonum (4322), gr. gr. gr. gr. gr. g. d. by Buston's Styford (103), gr. gr. gr. gr. gr. gr. g. d. by a son of Wetherell's Bull (690).

(9570) ROEBUCK,

Roan, calved July 1, 1846, bred by Mr. R. Lovell, the property of Mr. Goodman; got by Cromwell (6912), d. (Rocket) by Anthony (1640), g. d. by Magnet Junior (2242), gr. g. d. by Edgcott (1953), gr. gr. g. d. by Audley (3055), gr. gr. gr. g. d. by a son of Merlin (6522).

(9571) ROGER ASCHAM,

Red roan, calved October 6, 1845, bred by Mr. H. Peckett, the property of Mr. R. Oastler; got by Lorimer (4273), d. (Hecate) by Sligo (5210), g. d. (Old Lady) by Emperor (1013), gr. g. d. by Bilsdale (72), gr. gr. g. d. by Mr. Darvill's Bull, gr. gr. gr. g. d. by Windsor (698), gr. gr. gr. gr. g. d. by Cupid (177).

(9572) ROLLO,

Roan, bred by and the property of Mr. Carrett; got by Statesman (2700), d. by President (1334), g. d. by Captain (3274), gr. g. d. by Favourite (2011), gr. gr. g. d. by Emperor (1014), gr. gr. gr. g. d. by Blyth Comet.

(9573) ROLLO,

Roan, calved May 2, 1846, bred by Mr. Pollock; got by Ury (5536), d. (Rosina) by Gainford (2044), g. d. (Rosette) by Cupid (1892), gr. g. d. (Rachael) by Frederick (1060), gr. gr. g. d. by Planet (502).

(9574) ROMANCE,

Roan, calved in January, 1846, bred by Mr. R. Stratton, Salthorp, the property of Mr. J. Stratton; got by Kennilworth (7118), d. (Milkmaid) by Phœnix (6290).

(9575) ROMULUS,

Roan, calved March 6, 1847, bred by Mr. George Faulkner, the property of Mr. E. Dunkley; got by Launcelot (6122), d. (Young Duchess) by Milton (8315), g. d. (Duchess) by Boughton (7841), gr. g. d. by Novelty (4599).

(9576) ROMULUS,

Roan, calved February 27, 1847, bred by Mr. W. Haslam, Cooley Lodge, the property of Mr. W. Trainer, Bishop's Court, Isle of Man; got by a son of Lorenzo (4272), d. by Bloomsbury (3173), g. d. bred by Mr. Scrope, Danby.

(9577) ROMULUS,

Roan, calved July 26, 1846, bred by Mr. B. King; got by Prince (7372), d. (Rosamond) by Norfolk (4582), g. d. (White Rose) by Golden Drop (3908), gr. g. d. (Moss Rose) by Pepin (2420), gr.gr. g. d. (Minna) by Belshazzar (1704), gr. gr. gr. g. d. (Red Butterfly) by Grazier (1085), gr. gr. gr. gr. g. d. by Sir Anthony (1435), gr. gr. gr. gr. gr. g. d. by Snowball (1463), gr. gr. gr. gr. gr. gr. g. d. by Prince (1338), gr. gr. gr. gr. gr. gr. gr. g. d. by Favourite (256), gr. gr. gr. gr. gr. gr. gr. gr. g. d. by a Bull of Mr. R. Colling's.

(9578) ROMULUS,

Red and white, calved in October, 1847, bred by Mr. C. Topham, Middleham Hall; got by The Orphan Boy (9731), d. (Primrose) by Roland (2556), g. d. (Strawberry)

by Priam (2452), gr. g. d. by Matchem (2281), gr. gr. g. d. by a son of Peter (487).

(9579) RORY-O-MORE,
Got by Sandy (5088).

(9580) ROTHSAY,
Roan, calved April 24, 1847, bred by Mr. Parkinson, the property of the Duke of Devonshire; got by Prince Ernest (4818), d. (Rosalie) by Second Comet (5101), g. d. (Rosamond) by Velocipede (5552), gr. g. d. (Osmunda) by Burley (1766), gr. gr. g. d. by Sir Alexander (591), gr. gr. gr. g. d. by Marske (418), gr. gr. gr. gr. g. d. descended from the stock of the late Mr. Maynard, of Eryholme.

(9581) ROYAL,
Roan, calved in 1845, bred by and the property of Mr. Smythe Owen, Condover Hall, Salop; got by Victory (5566), d. (Adelaide) by Plumpton (2440) or Young Ronald (5007), g. d. (Fair Helen) by Gainford (2044), gr. g. d. (Venus) by Cripple (1887), gr. gr. g. d. by Young Rockingham (2549), gr. gr. gr. g. d. by Wellington (2824), gr. gr. gr. gr. g. d. by Major (2255), gr. gr. gr. gr. gr. g. d. by Northumberland (464), gr. gr. gr. gr. gr. gr. g. d. by Styford (103), gr. gr. gr. gr. gr. gr. gr. g. d. by Bolingbroke (86).

(9582) ROYAL GEORGE,
Roan, calved May 2, 1847, bred by and the property of Lord Clifden; got by Sovereign (8616), d. (Graceful) by Snowball (8604), g. d. (Garland) by Sampson (2593).

(9583) ROYALIST,
Roan, calved in December, 1845, bred by Mr. A. Cruickshank, the property of Mr. R. Grant, of Tillyfour; got by

Conqueror (6884), d. (Columbine) by Mahomed (6170), g. d. (Julia) by Paganini (2405), gr. g. d. by Jerry (2159), gr. gr. g. d. by Rob Roy (557), gr. gr. gr. g. d. by Pilot (496), gr. gr. gr. gr. g. d. by Young Albion (15), gr. gr. gr. gr. gr. g. d. by Minor (441), gr. gr. gr. gr. gr. gr. g. d. by Twin Brother to Ben (660).

(9584) RUBEN,

Calved February 3, 1841, bred by Mr. Bramstone, M.P.; got by Harlequin (3975), d. (Jeannie) by Spectator (2688), g. d. by Sir Roger de Coverley (5187), gr. g. d. by Favourite (6996), gr. gr. g. d. by Mr. Wilkinson's Red Bull.

(9585) RUBENS,

Red and white, calved July 1, 1847, bred by Mr. Parker, Loughbro'; got by Sir Firby (6476), d. (Roseleaf) by Arcadian (3024), g. d. by Favourite (1028), gr. g. d. by Crispin (174).

(9586) RUBINI,

Roan, bred by the Earl of Lonsdale, the property of Mr. Metcalf; got by Prince Ernest (4818), d. (Ruth) by Gainford (2044), g. d. bred by Mr. Atkinson, Temple, Sowerby.

(9587) RUDIGER,

Roan, calved March 4, 1846, bred by Mr. R. F. Shawe; got by Duke of Rothsay (6943), d. (Ringdove) by Splendid (5298), g. d. (Ruby) by The Monk (2752), gr. g. d. (Rally) by Magnum Bonum (2243), gr. gr. g. d. (Red Rose) by Forester (1055), gr. gr. gr. g. d. (Rachael) by Frederick (1060), gr. gr. gr. gr. g. d. by Planet (502).

(9588) RUFUS,

Roan, calved July 17, 1846, bred by Mr. B. King, the

property of Mr. Worledge; got by Prince (7372), d. (Isabel) by Norfolk (4582), g. d. (Miss Hornby) by Dantzic (3559), gr. g. d. by Lisbon (1172), gr. gr. g. d. by Ambo (746), gr. gr. gr. g. d. by Edmund (1001).

(9589) RUNGEET SING,

Roan, calved January 6, 1846, bred by Mr. Adkins, the property of Mr. Tomes; got by Despot (1915), d. (Vanity) by Spectator (2688), g. d. (Vicissitude) by Navigator (1260), gr. g. d. (Vice) by Candour (107), gr. gr. g. d. (Violet) by Petrarch (488), gr. gr. gr. g. d. by an own brother to Mr. R. Collings' White Heifer, gr. gr. gr. gr. g. d. by Butterfly (104), gr. gr. gr. gr. gr. g. d. by Globe (278).

(9590) RUTLAND,

Roan, calved in January, 1847, bred by and the property of Mr. J. Beasley, Chapel Brampton; got by The Prince (9735), d. (Vesper) by Lord John (4259), g. d. (Vervain by Colossus (1847), gr. g. d. (Verbena) by Burley (1766), gr. gr. g. d. (Young Alexina) by Pilot (496), gr. gr. gr. g. d. (Alexina) by Warlaby (672), gr. gr. gr. gr. g. d. (Agnes) by Albion (14), gr. gr. gr. gr. gr. g. d. (Bright Eyes) by The Lame (359), gr. gr. gr. gr. gr. gr. g. d. by Shipton (587), gr. gr. gr. gr. gr. gr. gr. g. d. by a son of Suworrow (636), gr. gr. gr. gr. gr. gr. gr. gr. g. d. by Mr. Booth's Son of Twin Brother to Ben (88), gr. gr. gr. gr. gr. gr. gr. gr. gr. g. d. by Twin Brother to Ben (660).

(9591) SAFETY,

Light roan, calved July 2, 1846, bred by Mr. W. D. Fergusson, Rosebank; got by Solway (7530, d. (Dewdrop) by Halley's Comet (2088), g. d. (Diana) by Brutus (1750), gr. g. d. (Duchess) by Magnet (392), gr. gr. g. d. (High-

ness) by Sultan, gr. gr. gr. g. d. (Countess) by Soloman (8612), gr. gr. gr. gr. g. d. by Streamer (624).

(9592) SAILOR,

Roan, calved in November, 1846, bred by Mr. R. Thornton; got by Reveller (8480), d. by Earl Stanhope (5966), g. d. by Cripple (3518), gr. g. d. by Taurus (2740), gr. gr. g. d. by a grandson of Lancaster (360), gr. gr. gr. g. d. by a son of North Star (459).

(9593) ST. ALBANS,

White, calved in 1847, bred by Mr. J. Emmerson, Eryholme; got by Inheritor (7194), d. (Princess 3rd) by Waterloo (5609), g. d. by Belvedere 2nd (3126), gr. g. d. (Princess) by Ebor (996), gr. gr. g. d. by Emperor, gr. gr. gr. g. d. by The Grey Bull (872), gr. gr. gr. gr. g. d. by a son of Favourite.

(9594) ST. GEORGE,

Red, calved April 19, 1847, bred by Mr. Hall; got by Orontes (4623), d. (Joan) by Warlock (5599), g. d. (Rosamond) by Alabaster (1616), gr. g. d. (No. 54) by Monarch (2324), gr. gr. g. d. (No. 20) by Satellite (1420), gr. gr. gr. g. d. (No. 2) by Cato (119), gr. gr. gr. gr. g. d. by Jupiter (342), gr. gr. gr. gr. gr. g. d. by George (276), gr. gr. gr. gr. gr. gr. g. d. by Chilton (136), gr. gr. gr. gr. gr. gr. gr. g. d. by Irishman (329), gr. gr. gr. gr. gr. gr. gr. gr. g. d. by B (45).

(9595) ST. GEORGE,

Roan, calved December 9, 1847, bred by Mr. Worledge; got by White Ball (7714), d. (Gulnare) by Stilton (6546), g. d. by Herrington (2121), gr. g. d. by Charles (1814), gr. gr. g. d. by Wynyard.

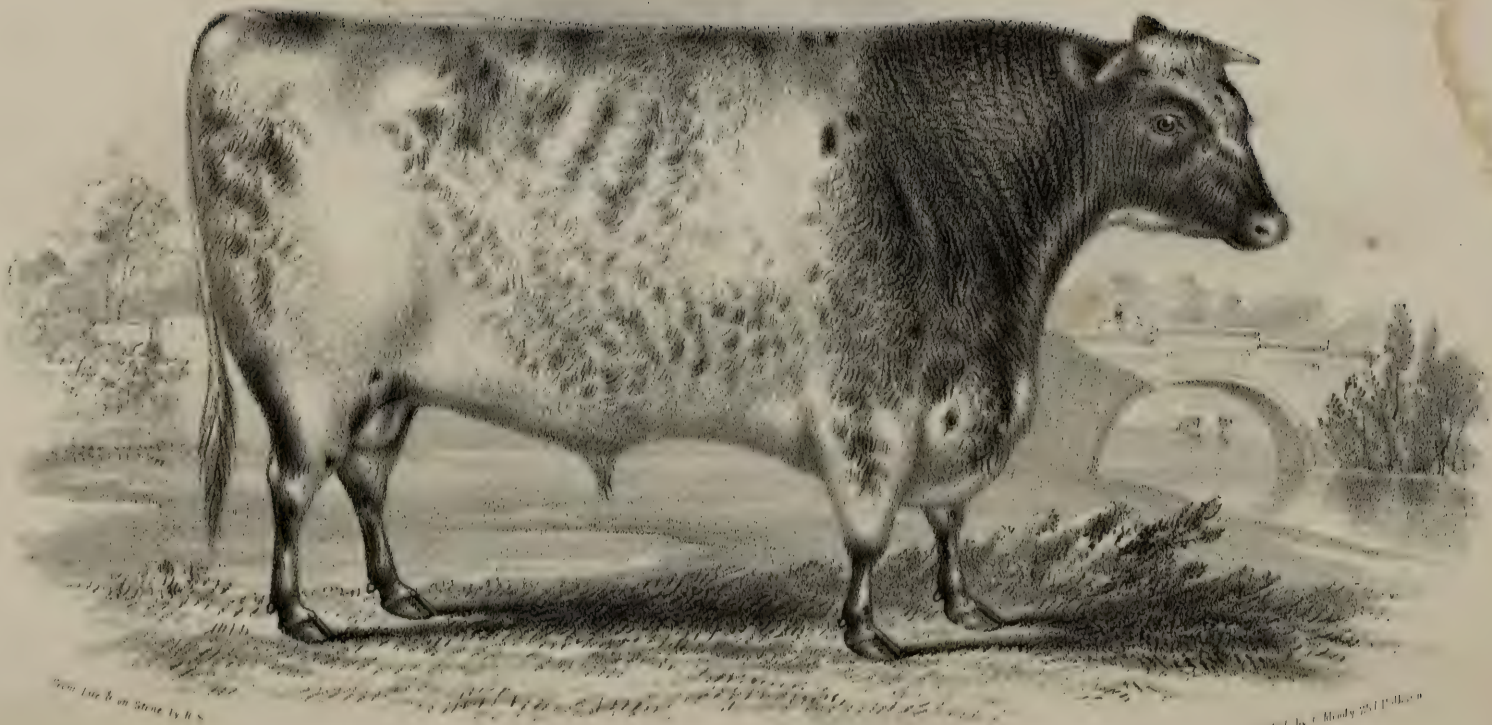

ST MICHAEL (5592), at 19 MONTHS old.
The Property of Mr N. C. Barthropp, Cretingham Rookery, Woodbridge.

(9596) ST. LEONARD,

Roan, calved in September, 1846, bred by Mr. H. Mitchell, the property of Mr. Brown, Seaton Delaval; got by Leonard (4210), d. (Dinah) by Diamond (5918), g. d. (Strawberry) by Young Matchem (2282), gr. g. d. (Rosamond) by Jack Tar (1133), gr. gr. g. d. by Pilot (496), gr. gr. gr. g. d. by Young Albion (15).

(9597) ST. MARTIN,

Roan, calved November 22, 1844, bred by Mr. J. P. Hague, the property of Mr. Heslop; got by Cormorant (3488), d. (Empress) by Volunteer (1554), g. d. (Ellen) by Acklam (713), gr. g. d. by Blaize (75), gr. gr. g. d. by Alfred (23), gr. gr. gr. g. d. by Butterfly (104), gr. gr. gr. gr. g. d. by Suworrow (636).

(9598) ST. MICHAEL,

Roan, calved October 10, 1846, bred by Earl Ducie, the property of Mr. Barthropp; got by Duke of Cornwall (5947), d. (Sweet Mary) by Belshazzer (1704), g. d. (Sweet Looks) by Shylock (2622), gr. g. d. (Stately) by Snowball (1463), gr. gr. g. d. (Delicacy) by Ketton (346), gr. gr. gr. g. d. by Expectation (247), gr. gr. gr. gr. g. d. by Magnum Bonum (2882), gr. gr. gr. gr. gr. g. d. by Mr. Chapman's Bull, gr. gr. gr. gr. gr. gr. g. d. by Mr. Grimston's Bull, gr gr. gr. gr. gr. gr. gr. g. d. by a son of Dalton Duke (188).

(9599) ST. OSWALD,

Light roan, calved November 25, 1846, bred by Mr. Fetherstonhaugh; got by Leopold (4216), d. (Sonsie 8th) by Monsieur Vestris (6220), g. d. (Sonsie 3rd) by Sultan Selim (2710), gr. g. d. (Sonsie 2nd) by Prince Edward (2462), gr. gr. g. d. (Sonsie 1st) by Sultan (1485), gr. gr.

gr. g. d. by a son of Trunnell (659), gr. gr. gr. gr. g. d. by Middleton (1235), gr. gr. gr. gr. gr. g. d. by Son of Ben (70) or Punch (531).

(9600) ST. PATRICK,

Roan, calved March 17, 1847, bred by Mr. Birchall, the property of Mr. Knowles; got by Ribblesdale (7422), d. (Thais) by Rathreagh (6366), g. d. (Thetis) by Renown (2525), gr. g. d. (Thais) by Elector (1963), gr. gr. g. d. (Thamar) by Rolla (2557), gr. gr. gr. g. d. by Young Lancaster (2184), gr. gr. gr. gr. g. d. by Reform (1361), gr. gr. gr. gr. gr. g. d. by Northumberland (466), gr. gr. gr. gr. gr. gr. g. d. by Mr. Booth's Son of Twin Brother to Ben (88).

(9601) ST. PAULINAS,

White, calved in April, 1840, bred by Mr. Lawson, the property of Mr. Scroope; got by Lord Lieutenant (4260), d. (Rose) by a son of Miracle (2320), g. d. (Old Red Cow) by Mr. Outhwaite's White Bull, gr. g. d. (My Lady) by North Star, gr. gr. g. d. by Young Comet, gr. gr. gr. g. d. by Easby (232).

(9602) ST. PETER,

White, calved January 15, 1846, bred by Mr. Worledge, the property of Mr. Green; got by Coronation (5891), d. (Lily) by Slashing Harry (5209), g. d. (Lizzy) by Young Jerry (8177), gr. g. d. by Roseberry (567), gr. gr. g. d. by Constitution (166), gr. gr. gr. g. d. by Ruff of the Needle (5030), gr. gr. gr. gr. g. d. by Sovereign (5283), gr. gr. gr. gr. gr. g. d. by Young Star (5319).

(9603) ST. THOMAS,

Roan, calved December 22, 1847, bred by and the property

of Sir W. B. Cooke; got by Hexham (9213), d. (Seraphina) by Zenith (5702), g. d. (Joan) by Warlock (5599), gr. g. d. (Rosamond) by Alabaster (1616), gr. gr. g. d. (No. 54) by Monarch (2324), gr. gr. gr. g. d. (Lady Sarah) by Satellite (1420), gr. gr. gr. gr. g. d. (Portia) by Cato (119), gr. gr. gr. gr. gr. g. d. by Jupiter (342), gr. gr. gr. gr. gr. gr. g. d. by George (276), gr. gr. gr. gr. gr. gr. gr. g. d. by Chilton (136), gr. gr. gr. gr. gr. gr. gr. gr. g. d. by Irishman (329), gr. gr. gr. gr. gr. gr. gr. gr. gr. g. d. by B (45).

(9604) SALLUST,

Red and white, calved May 9, 1842, bred by Earl Spencer, got by Ranunculus (2479), d. (Gentian) by Roman (2561), g. d. (Calypso) by William (2840), gr. g. d. (No. 25) by Richard (1376), gr. gr. g. d. by Jupiter (342), gr. gr. gr. g. d. by Charles (127), gr. gr. gr. gr. g. d. by Windsor (698), gr. gr. gr. gr. gr. g. d. by Chilton (136), gr. gr. gr. gr. gr. gr. g. d. by Colonel (152).

(9605) SALTHORP HERO,

Light roan, calved March 12, 1847, bred by Mr. R. Stratton, the property of Mr. Wooley; got by Hero of the West (8150), d. by Phœnix (6290).

(9606) SAMPSON,

Roan, calved in 1845, bred by Mr. W. Hodgson, the property of Mr. Thexton; got by U X L (9764), d. (Cherry) by Mountaineer (9417), g. d. (Lady Carleton) by Sillery (5131), gr. g. d. by Champagne (3317), gr. gr. g. d. (Yellow Gilliver) by Young Western Comet (1575), gr. gr. gr. g. d. (Young Gilliver) by Diamond (205).

(9607) SANTANDER,

White, calved December 16, 1847, bred by and the property

of Lord Hill; got by Sebastian (8543), d. (Sidonia) by Rockingham (2550), g. d. (Starville) by Young Sea Gull (5100), gr. g. d. by Crusader (934), gr. gr. g. d. (Clarinda) by Sultan (1485), gr. gr. gr. g. d. (Young Cherry) by White Comet (1582), gr. gr. gr. gr. g. d. by a son of Chilton (136), gr. gr. gr. gr. gr. g. d. by Bolingbroke (86).

(9608) SARACEN,

White, calved November 5, 1847, bred by and the property of Lord Hill; got by Salamanca (8529), d. (Ballad Singer) by Dulcimer (3658), g. d. (Mermaid) by Snowball (2651), gr. g. d. (Lady Marion) by Fairfax (1023), gr. gr. g. d. (Lady Mary) by Favourite (1030), gr. gr. gr. g. d. (Milkmaid) by Harpham (1098), gr. gr. gr. gr. g. d. by Percy (1312), gr. gr. gr. gr. gr. g. d. (Delicacy) by Ketton (346), gr. gr. gr. gr. gr. gr. g. d. by Expectation (247), gr. gr. gr. gr. gr. gr. gr. g. d. by Magnum Bonum (2882), gr. gr. gr. gr. gr. gr. gr. gr. g. d. by Mr. H. Chapman's Bull, gr. gr. gr. gr. gr. gr. gr. gr. gr. g. d. by Mr. R. Grimstone's Bull, gr. gr. gr. gr. gr. gr. gr. gr. gr. gr. g. d. by a son of Dalton Duke (188).

(9609) SARPEDON,

Roan, calved April 1, 1843, bred by Earl Spencer; got by Ranunculus (2479), d. (Gentian) by Roman (2561), g. d. (Calypso) by William (2840), gr. g. d. (No. 25) by Richard (1376), gr. gr. g. d. by Jupiter (342), gr. gr. gr. g. d. by Charles (127), gr. gr. gr. gr. g. d. by Windsor (698), gr. gr. gr. gr. gr. g. d. by Chilton (136), gr. gr. gr. gr. gr. gr. g. d. by Colonel (152).

(9610) SATELLITE,

Roan, calved May 2, 1846, bred by Mr E. Lakin, the property of Messrs. Hill and Southall; got by Captain

(6827), d. (Stella) by Patriot (4746), g. d. (Star) by Powyke Wharfdale (4748), gr. g. d. Old Strawberry.

(9611) SATIRIST,

Red and white, calved March 5, 1847, bred by and the property of Lord Hill; got by Salamanca (8529), d. (Rozelle) by Lord Charles Fairfax (4252), g. d. (Red Rose) by Champion (3323), gr. g. d. by Young Fairfax (1991), gr. gr. g. d. by Argus (759).

(9612) SATISFY,

Light roan, calved in July, 1846, bred by Mr. John Renton, Farnley, the property of Miss Gaskins, of Parlington; got by The Stuart (7623), d. (Gift) by Camden 2nd (3265), g. d. (Juno) by Meteor (2305), gr. g. d. (Fairy) by Baronet (774), gr. gr. g. d. (Flirt) by Pyramus (553), gr. gr. gr. g. d. by Regent (1363), gr. gr. gr. gr. g. d. Frolic.

(9613) SCEPTRE,

White, calved January 8, 1846, bred by Mr. R. F. Shawe; got by Duke of Rothsay (6943), d. (Sylph) by Belshazzar (1703), g. d. (Symmetry) by Belshazzar (1704), gr. g. d. (Snowdrop) by Snowball (2648), gr. gr. g. d. by Prince (522), gr. gr. gr. g. d. by Favourite (256), gr. gr. gr. gr. g. d. by a Bull of Mr. R. Colling's.

(9614) SCORPION,

Roan, calved in April, 1840, bred by Mr. West, Dublin, the property of Mr. Allen, Ireland; got by Ronald (5005), d. (Ruth) by Layton (2192), g. d. (Rosette) by Cupid (1892), gr. g. d. (Rachel) by Frederick (1060), gr. gr. g. d. by Planet (502).

(9615) SCOTCHMAN,

Roan, calved February 6, 1847, bred by and the property of Mr. W. Hodgson; got by Midlothian (8313), d. (Lovely) by Lord Melbourne (4264), g. d. (White Foot) by Coroner (3497), gr. g. d. by Rob Roy (9557), gr. gr. g. d. by Young General (3866), gr. gr. gr. g. d. by a Bull of Lord Lonsdale's.

(9616) SEAFIELD,

Red with a little white, calved January 10, 1846, bred by and the property of Mr. A. Longmore; got by Duplicate Duke (6952), d. (Constantine) by Sir Charles (5145), g. d. (Lady) by Sir Walter (2639), gr. g. d. by Roseberry (567), gr. gr. g. d. (Lady) by Cupid (178), gr. gr. gr. g. d. by Ruff of the Needle (5030), gr. gr. gr. gr. g. d. by Constitution (166).

(9617) SEBASTIAN,

Red, calved April 30, 1847, bred by and the property of Mr. Grant Duff, Eden, Banff; got by Duke of Richmond (7996), d. (The Red Ladye) by Robin O'Day (4973), g. d. (Constantine) by Sir Charles (5145), gr. g. d. (Lady) by Sir Walter (2639), gr. gr. g. d. by Roseberry (567), gr. gr. gr. g. d. (Lady) by Cupid (178), gr. gr. gr. gr. g. d. by Ruff of the Needle (5030), gr. gr. gr. gr. gr. g. d. by Constitution (166).

(9618) SECURITY,

Red, calved April 16, 1847, bred by Mr. W. D. Fergusson; got by Solway (7530), d. (Carmine) by Prince Ernest (4818), g. d. (Caroline) by Gainford (2044), gr g. d. (Comedy) by Acomb (2910), gr. gr. g. d. (Barbara 3rd) by Atlas (43), gr. gr. gr. g. d. (Barbara) by Comet (155), gr. gr. gr. gr. g. d. (Flora) by Comet (155).

(9619) SEER,

Light roan, calved September 9, 1847, bred by and the property of Lord Hill; got by Sebastian (8543), d. (Enchantress) by Marcellus (6181), g. d. (Empress) by Stamford (5312), gr. g. d. by Dandy Dinmont (3553).

(9620) SENATOR,

Roan, calved March 30, 1847, bred by and the property of Lord Hill; got by Sebastian (8543), d. (Peeress) by Belvedere 4th (3129), g. d. (Primrose) by Colonel (3425), gr. g. d. (Daisy) by Alba (726), gr. gr. g. d. by Old Symmetry, gr. gr. gr. g. d. by Alexander, a son of Favourite (256).

(9621) SENTINEL,

White, calved November 2nd, 1847, bred by and the property of Lord Hill; got by Sebastian (8543), d. (Virtue) by Robin Hood (4971), g. d. (Virgin) by Commodore (3449), gr. g. d. (Victoria) by Rufus (2576), gr. gr. g. d. (Adelaide) by Red Gauntlet (4891), gr. gr. gr. g. d. (Daisy) by Cedric (1801).

(9622) SEPTIMUS,

Roan, calved in March, 1843, bred by Mr. Geo. L. Ridley, the property of Mr. Thos. Dodd, Clarewood; got by Virginius (6648), d. (Down Horn) by Budget (1759), g. d. (Belinda) by Danby (1900), gr. g. d. (Paysanne) by Nailor (2347), gr. gr. g. d. (Three Paps) by The Mad Bull (4307), gr. gr. gr. g. d. (Young Yellow Cow) by Lax (4195), gr. gr. gr. gr. g. d. Old Yellow Cow.

(9623) SEPTIMUS,

Red and white, calved September 7, 1847, bred by Mr. J. Stewart, Clapham; got by Boatswain (8895), d. (Julia) by

Sir Montague (5169), g. d. (Princess) by Remus (2523), gr. g. d. by Election (1961), gr. gr. g. d. by Cleasby (142).

(9624) SERJEANT,

Roan, calved April 7, 1847, bred by Lord Hill; got by Sebastian (8543), d. (Fame) by Friar Tuck (3848), g. d. (Citadel) by General Chasse (3874).

(9625) YOUNG SHAFTOE,

Roan, calved April 19, 1847, bred by and the property of Mr. Christy, Fort Union, Adare; got by Captain Shaftoe (6833), d. (Constance) by Dandy Dinmont (5906), g. d. (Clove) by Mariner (7204), gr. g. d. by Mina (2316), gr. gr. g. d. by Major (397), gr. gr. gr. g. d. by Midas (436).

(9626) SHAMROCK,

Red, calved in March, 1846, bred by Mr. A. Cruickshank, the property of Messrs. Philip, Bogues; got by Billy 2nd (5794), d. (Cornucopia) by Sovereign (7539), g. d. by Favourite (6997), gr. g. d. by Saturn, gr. gr. g. d. bred by Mr. Rennie, of Phantassie.

(9627) SHAMROCK,

Roan, calved January 26, 1847, bred by Mr. Worledge; got by Shamrock (7487), d. (Gulnare) by Stilton (6546), g. d. by Herrington (2121), gr. g. d. by Charles (1814), gr. gr. g. d. by Wynyard.

(9628) SHEET ANCHOR,

Dark roan, calved July 30, 1846, bred by Mr. W. D. Fergusson, Rosebank; got by Solway (7530), d. (Isis) by Woodman (5686), g. d. (Iris) by Cupid (938), gr. g. d. (Isabella) by Son of Pilot (2681), gr. gr. g. d. (Isabella)

by Pilot (496), gr. gr. gr. g. d. (White Cow) by Agamemnon (9), gr. gr. gr. gr. g. d. by Mr. Burrell's Bull of Burdon.

(9629) SHORT TAIL,

Light roan, calved February 16, 1846, bred by Mr. J. Unthank, the property of Mr. Carlile; got by Captain Shaftoe (6833), d. (Young Venus) by Mango (4359), g. d. (Venus) by Cripple (1887), gr. g. d. (Adelaide) by Young Rockingham (2549), gr. gr. g. d. by Wellington (2824), gr. gr. gr. g. d. by Major (2255), gr. gr. gr. gr. g. d. by Northumberland (464), gr. gr. gr. gr. gr. g. d. by Styford 103), gr. gr. gr. gr. gr. gr. g. d. by Bolingbroke (86).

(9630) SIMON,

White, and roan neck, calved in 1846, bred by Mr. Geo. R. Carnegie, the property of Mr. Johnstone; got by Duke of Cornwall (5949), d. by Young Archibald (7796), g. d. by Young Edrom (8025), gr. g. d. (Miss Foote) by Romulus (1402), gr. gr. g. d. (Duchess) by Satellite (1420), gr. gr. gr. g. d. by Sirius (598), gr. gr. gr. gr. g. d. by Wellington (679).

(9631) SION,

Dark roan, calved November 21, 1846, bred by Mr. Currie, Hill Side, Watford, the property of Mr. Rooper, Abbots Ripton; got by Percy (6283), d. (Brenda) by Van Amburg (5543), g. d. (Bessy) by Helmsman (2109), gr. g. d. by Columella (904), gr. gr. g. d. by Shakspeare (1429), gr. gr. gr. g. d. by Blyth Comet (85), gr. gr. gr. gr. g. d. by Neswick (1266), gr. gr. gr. gr. gr. g. d. by Favourite (1033).

(9632) SIR ALFRED FAIRFAX,

Roan, calved in August, 1846, bred by Mr. R. Burgess,

the property of Mr. E. Lakin; got by Monzani (6222), d. (Miss Fairfax) by Sir Thomas Fairfax (5196), g. d. (Victoria) by Orator (2390), gr. g. d. by Mr. Roger's Son of Blaize (76), gr. gr. g. d. by Cœlebs (897), gr. gr. gr. g. d. by Crispin (174), gr. gr. gr. gr. g. d. by Meteor (431), gr. gr. gr. gr. gr. g. d. by Meteor (431).

(9633) SIR CHARLES,

Red, calved in 1844, bred by Mr. J. Browell, Thockrington, the property of Mr. J. Bell; got by Son of Exmouth (6983), d. (Crummy) by Exmouth (6983), g. d. (Blossom) by Young Sir Harry Liddell (7503), gr. g. d. (Old Rose Bud) by Captain (6830), gr. gr. g. d. (Lady) by Sir Harry Liddell (5157), gr. gr. gr. g. d. by Lord Prudhoe (8251), gr. gr. gr. gr. g. d. by Sir Harry (5155), gr. gr. gr. gr. gr. g. d. by Mr. Hollin's Bull (313).

(9634) SIR CHARLES SLINGSBY,

Red and white, calved February 7, 1847, bred by Mr. Robt. Smith, Givondale; got by Lord Cardigan (7158), d. (Charity Patty) by Valentine (5540), g. d. (Clara 2nd) by Lofty (2217), gr. g. d. (Clara 1st) by Reformer (2512), gr. gr. g. d. (Chilton 3rd) by Don Juan (1923), gr. gr. gr. g. d. (Chilton 2nd) by Lindrick (1170), gr. gr. gr. gr. g. d. (Valentine) by Sir Alexander (591), gr. gr. gr. gr. gr. g. d. (Chilton 1st) by North Star (459).

(9635) SIR FRANCIS,

Roan, bred by Mr. R. H. Parker, Petteril Green; got by Belvedere 4th (3129), d. (Red Rose) by The Duke (5432), g. d. (Roan Cow) bred by Mr. Lowden, Hay Close.

(9636) SIR GEORGE,

Bred by Mr. Haworth; got by Mr. C. Colling's Son of

Favourite (252), d. by Boynton Dun (1757), g. d. (Beauty) bred by Sir Geo. Strickland.

(9637) SIR GEORGE,

Red and white, calved April 15, 1847, bred by Mr. R. Jobson, the property of Mr. Brown, Caithness; got by Zadig (8796), d. (Sonsie 7th) by Second Duke of Northumberland (3646), g. d. (Sonsie 2nd) by Prince Edward (2462), gr. g. d. (Sonsie 1st) by Sultan (1485), gr. gr. g. d. by a son of Trunnell (659), gr. gr. gr. g. d. by Middleton (1235), gr. gr. gr. gr. g. d. by a son of Ben (70) or Punch (531).

(9638) SIR GEORGE GREY,

Roan, calved February 26, 1847, bred by and the property of Mr. Trotter, Bywell; got by Second Colonel (8544), d. (Lucy) by Matchem (7221), g. d. by Wallace (5588), gr. g. d. by Conrad (916).

(9639) SIR HARRY SMITH,

Roan, calved in August, 1847, bred by and the property of Mr. F. Fowler; got by Oberlin (7294), d. (Saveloy) by Stratton (5336), g. d. (Violet) by Van Amburg (5543), gr. g. d. (White Rose) by Senator (2610), gr. gr. g. d. (Red Rose) by Columella (904), gr. gr. gr. g. d. by Shakspeare (1429), gr. gr. gr. gr. g. d. by Blyth Comet (85), gr. gr. gr. gr. gr. g. d. by Neswick (1266), gr. gr. gr. gr. gr. gr. g. d. by Favourite (1033).

(9640) SIR HUMPHREY,

Dark red and white, calved October 24, 1847, bred by and the property of Mr. J. P. Senhouse, Netherhall; got by The Lord of the Manor (8684), d. (Harmless) by His Royal Highness (4039), g. d. (Harriet) by St. Helena

(5055), gr. g. d. (Hannah) by Red Highflyer (2488), gr. gr. g. d. by Forester (1055), gr. gr. gr. g. d. by Pirate (2430), gr. gr. gr. gr. g. d. by Mr. Raine's Wellington.

(9641) SIR JOHN,

Roan, calved June 22, 1847, bred by Mr. R. C. Lowndes, West Derby; got by Dominus (7971), d. (Juliet) by Sultan (9697), g. d. (Adelaide) by Cleveland (3403), gr. g. d. by Young Eryholme (1981) gr. gr. g. d. by Wonderful (700), gr. gr. gr. g. d. by Merlin (429), gr. gr. gr. gr. g. d. by Alfred (23), gr. gr. gr. gr. gr. g. d. by Cupid (177), gr. gr. gr. gr. gr. gr. g. d. by Suworrow (636).

(9642) SIR JOHN,

Roan, calved in April, 1847, bred by Mr. R. Thornton; got by Sir Robert (7510), d. (Cherry) by Matchless (4427), g. d. (Beauty) by Young Barmpton (3089), gr. g. d. by Young Eryholme (1981), gr. gr. g. d. by Thorpe (1515), gr. gr. gr. g. d. by Yorkshireman (708), gr. gr. gr. gr. g. d. by Bolingbroke (86), gr. gr. gr. gr. gr. g. d. by Punch (531).

(9643) SIR JOHN FAIRFAX,

Red and white, calved in January, 1846, bred by Mr. A. Cruickshank, the property of Mr. J. J. Harvey; got by Sir Thomas Fairfax 2nd (6493), d. (Kilmeny 2nd) by Robin O'Day (4973), g. d. (Kilmeny 1st) by The Peer (5455), gr. g. d. (Premium) by George (2057), gr. gr. g. d. by Togstan (5487), gr. gr. gr. g. d. bred by Mr. Laing, Longhoughton.

(9644) SIR JOHN FALSTAFF,

Roan, calved October 18, 1847, bred by Mr. R. Smith, Givondale; got by Sir Felix (8575), d. (Frances) by Valentine (5540), g. d. (Flora) by Hubback (2142), gr. g. d.

(Florence 2nd) by Lindrick (1170), gr. gr. g. d. (Florence 1st) by Sir Alexander (591), gr. gr. gr. g. d. by Star (618), gr. gr. gr. gr. g. d. by Snowball (2648), gr. gr. gr. gr. gr. g. d. by Sir Dimple (594).

(9645) SIR ISAAC,

White, calved May 20, 1844, bred by Mr. Spearman, Newton Hall, the property of Mr. Smyth Owen, Condover Hall, Salop; got by Newton (2367), d. by Emperor (1976), g. d. by Mr. Corner's Roan Bull (1873), gr. g. d. by Charles (127), gr. gr. g. d. bred by Mr. Arrowsmith, of Sherbourne, who for more than twenty years used bulls entirely bred by Mr. Mason.

(9646) SIR JAMES,

Roan, calved in July, 1847, bred by Mr. James Harrison, the property of Mr. John Shaw; got by UXL (9764), d. (Miss Harrison) by Surprise (5363), g. d. (Miss Thompson) by Duke (3629), gr. g. d. (Matilda) by Champagne (3317), gr. gr. g. d. (Maria) by Western Comet (689), gr. gr. gr. g. d. (Lovely) by General (272), gr. gr. gr. gr. g. d. by Simon (590), gr. gr. gr. gr. gr. g. d. by Traveller (655), gr. gr. gr. gr. gr. gr. g. d. by Lame Bull (357).

(9647) SIRLOIN,

Dark roan, calved March 16, 1847, bred by Mr. R. Stratton, Salthorp, the property of Mr. Gibbs; got by Kenilworth (7118), d. by Lottery (4280).

(9648) SIR MARK,

Light roan, calved in July, 1847, bred by Mr. M. Fowlis, Heslerton, the property of the Earl of Carlisle; got by The Hon. Charles Fairfax (7605), d. by St. Martin (7467), g. d. by Tomboy (2765), gr. g. d. by Duncan Shaftoe, gr. gr. g. d. by a Bull of Major Bower's, supposed Blast (1724).

(9649) SIR PETER,

Bred by Mr. Emmerson; got by Waterloo (5609), d. by Belvedere 2nd (3126), g. d. by Young Alive-O (2996), gr. g. d. by Eryholme (1018), gr. gr. g. d. by Eclipse (236), gr. gr. gr. g. d. by The Grey Bull (872), gr. gr. gr. gr. g. d. by Paddock Bull (477), gr. gr. gr. gr. gr. g. d. by Red Bull (97).

(9650) SIR PETER LAURIE,

Red and white, calved October 22, 1847, bred by Mr. W. F. D. Dickinson, Ulverston; got by The Lord Mayor (7609), d. (Juliet) by Hawkfield (9149), g. d. by Young Gainford (9140), gr. g. d. (Ruby) by Gleaston Castle Bull (6040), gr. gr. g. d. (Brenda) from the stock of Mr. Crawke, Hawkfield.

(9651) SIR ROBERT,

Roan, calved March 6, 1845, bred by Mr. Cartwright, Stanton House; got by Champion (8939), d. (Rose) by Renown (2525), g. d. (Adelaide) by Premier (2488), gr. g. d. (Emily) by Statesman (628), gr. gr. g. d. by Plato (506), gr. gr. gr. g. d. by a grandson of Comet (155).

(9652) SIR ROBERT,

Roan, calved January 4, 1846, bred by Mr. William Haslam, the property of Mr. John Caine, Kirk Michael; got by a grandson of Ronald (5095), d. by Bloomsbury (3173), g. d. bred by Mr. Scroope, of Danby.

(9653) SIR ROBERT,

Roan, calved April 19, 1847, bred by Mr. R. Ingram, Grays; got by Broughton Hero (6811), d. (Rosina) by Sir Thomas (5195), g. d. (Red Rose) by Ambo (1636), gr. g. d. (Cherry) by Imperial (2151), gr. gr. g. d. by Harrison's

Son of Windsor (698), gr. gr. gr. g. d. (Lady) by Young Dimple (971), gr. gr. gr. gr. g. d. (Lady) by Young Comet (905), gr. gr. gr. gr. gr. g. d. (Cherry) by Favourite, gr. gr. gr. gr. gr. gr. g. d. (Old Cherry) by Goldfinder (1075).

(9654) SIR ROBERT,

Roan, calved May 6, 1847, bred by Mr. J. Renton, Farnley, the property of Mr. J. Middleham, Shadwell; got by The Stuart (7623), d. (Ima) by Romulus (6407), g. d. (Jemima) by Napoleon (4538), gr. g. d. (Patent) by Norfolk (2377), gr. gr. g. d. (Minna) by Reformer (4914), gr. gr. gr. g. d. (Spaw) by Hero (1110).

(9655) SIR ROBERT,

Roan, calved August 7, 1846, bred by Mr. W. Watson, West Ella Grange, the property of Mr. Jackson, Routh; got by The Duke of Rothsay (6943), d. (Barnby Lass) by Wauldby (2818), g. d. by Abraham (2905), gr. g. d. by Simon (5134), gr. gr. g. d. by Young George (3885), gr. gr. gr. g. d. by George (276).

(9656) SIR ROBERT,

Light roan, calved March 24, 1847, bred by and the property of Messrs. W. and J. Wells; got by Dickens (6924), d. (Young Zulma) by Pam (4643), g. d. (Zulma) by Frank (1059), gr. g. d. by Mariner (1193), gr. gr. g. d. by Albion (14), gr. gr. gr. g. d. by Marske (418), gr. gr. gr. gr. g. d. by George (2155), gr. gr. gr. gr. gr. g. d. by Aldwark Foljambe (734).

(9657) SIR R. PEEL,

Red and white, calved in 1844, bred by Mr. H. M. Richardson, Rossfad; got by Rosart (6415), d. by Emperor (3720), g. d. a Cow imported from Yorkshire.

(9658) SIR ROBERT PEEL,

Roan, calved November 24, 1846, bred by and the property of Mr. Barnes, Ireland; got by Prince Ernest (7366), d. (Modish) by Lord Stanley (4269), g. d. (Maiden) by Matchem (2281), gr. g. d. (Lady) by Alderman (1622), gr. gr. g. d. (Lady Mowbray) by Pilot (496), gr. gr. gr. g. d. (Sylph) by Remus (550), gr. gr. gr. gr. g. d. (Matilda) by Sir Charles (592), gr. gr. gr. gr. gr. g. d. (Alpine) by Mr. R. Colling's Son of Favourite (252), gr. gr. gr. gr. gr. gr. g. d. (Young Strawberry) by Favourite (252), gr. gr. gr. gr. gr. gr. gr. g. d. Old Strawberry.

(9659) SIR ROGER DE COVERLEY,

Red and white, calved January 7, 1846, bred by Mr. Hall, Wiseton, the property of Sir W. Heathcote; got by Lord Warden (7167), d. (Minuet) by Orontes (4623), g. d. by William (2840), gr. g. d. (Clarion) by Childers (1824), gr. gr. g. d. (No. 25) by Richard (1376), gr. gr. gr. g. d. by Jupiter (342), gr. gr. gr. gr. g. d. by Charles (127), gr. gr. gr. gr. gr. g. d. by Windsor (698), gr. gr. gr. gr. gr. gr. g. d. by Chilton (136), gr. gr. gr. gr. gr. gr. gr. g. d. by Colonel (152).

(9660) SIR TATTON,

Red and white, calved September 28, 1846, bred by Mr. J. Thornthwaite, the property of Mr. Thomas Harrison; got by Wonder (7730), d. (Taglioni) by George (6037), g. d. (Cowslip) by Pickwick (4698), gr. g. d. (Young Spot) by Broken Horn (3224), gr. gr. g. d. by Regent (1366), gr. gr. gr. g. d. by Western Comet (689), gr. gr. gr. gr. g. d. by Viscount (666).

(9661) SIR THOMAS,

Roan, calved November 16, 1847, bred by and the property

of Mr. R. Lawson; got by Bellville (6778), d. (Beauty) by Mussulman (4524), g. d. (Aly) by Gainford (2044), gr. g. d. (Miss Slee) by Magnum Bonum (2243), gr. gr. g. d. (Bright Eyes) by Sir Stephen (1456), gr. gr. gr. g. d. (Jane) by Mark (2266), gr. gr. gr. gr. g. d. by Rufus (570), gr. gr. gr. gr. gr. g. d. by St. John (572), gr. gr. gr. gr. gr. gr. g. d. by Pope (514), gr. gr. gr. gr. gr. gr. gr. g. d. by Chilton (136).

(9662) SIR THOMAS,

Red and white, calved in November, 1845, bred by Mr. R. H. Parker, the property of Mr. J. Atkinson; got by The Baron (6573), d. (Red Rose) by The Duke (5432), g. d. (Roan Cow) bred by Mr. Lowden, Hay Close.

(9663) SIR TOM,

Roan, calved January 24, 1846, bred by Mr. John Shaw, the property of Mr. J. W. Grindall; got by UXL (9764), d. (Miss Sarah) by Lord Melbourne (4264), g. d. (Miss Thompson) by Duke (3269), gr. g. d. (Matilda) by Champagne (3317), gr. gr. g. d. (Maria) by Western Comet (689), gr. gr. gr. g. d. (Lovely) by General (272), gr. gr. gr. gr. g. d. by Simon (590), gr. gr. gr. gr. gr. g. d. by Traveller (655), gr. gr. gr. gr. gr. gr. g. d. by Lame Bull (357).

(9664) SIR WALTER TYRELL,

White, calved March 1, 1846, bred by and the property of Mr. R. Ingram; got by Petrarch (7329), d. (Sweetbrier) by Charles (1815), g. d. (Lingflower) by Young Colling (1843), gr. g. d. (Pink) by T. Henderson's Bull (4005), gr. gr. g. d. (Pink) by Sedbury (1424), gr. gr. gr. g. d. (Beauty) by Hollings (2131), gr. gr. gr. gr. g. d. (Lingcropper) by Partner (2409), gr. gr. gr. gr. gr. g. d. (Lady)

by Mr. Hutton's Bull (2145), gr. gr. gr. gr. gr. gr. g. d. (Lingcropper) by Marske (418), gr. gr. gr. gr. gr. gr. gr. g. d. descended from Mr. R. Alcock's Bull (19).

(9665) SITTYTON FAIRFAX,

Roan, calved in April, 1847, bred by Mr. A. Cruickshank, the property of Mr. Balfour; got by Fairfax Royal (6987), d. (Empress) by Regent (2517), g. d. by Son of Countess (2666), gr. g. d. by Togston (5487), gr. gr. g. d. by Son of Bolingbroke (86), gr. gr. gr. g. d. by Barnaby (1678), gr. gr. gr. gr. g. d. bred by Messrs. James, of Stamford.

(9666) SIVA,

White, calved August 1, 1847, bred by Sir Charles Knightley; got by Snowball (8602), d. (Lalla Rookh) by Little John (4232), g. d. (Anna) by Young Norman (4584), gr. g. d. (Walnut) by White Boy (1580), gr. gr. g. d. (Pauline) by Mr. Wyville's Bull, gr. gr. gr. g. d. by a Bull of Mr. Charge's.

(9667) SKELTON,

Roan, calved February 5, 1847, bred by and the property of Mr. J. Unthank; got by Captain Shaftoe (6833), d. (Portia) by Eden (3689), g. d. (Venus) by Cripple (1887), gr. g. d. (Adelaide) by Young Rockingham (2549), gr. gr. g. d. by Wellington (2824), gr. gr. gr. g. d. by Major (2255), gr. gr. gr. gr. g. d. by Northumberland (464), gr. gr. gr. gr. gr. g. d. by Styford (103), gr. gr. gr. gr. gr. gr. g. d. by Bolingbroke (86).

(9668) SKIM MILK,

Red and white, calved January 27, 1846, bred by Mr. Hall, Wiseton; got by Lord Warden (7167), d. (Cream) by

Orontes (4623), g. d. (No. 25) by Richard (1376), gr. g. d. by Jupiter (342), gr. gr. g. d. by Charles (127), gr. gr. gr. g. d. by Windsor (698), gr. gr. gr. gr. g. d. by Chilton (136), gr. gr. gr. gr. gr. g. d. by Colonel (152).

(9669) SLIDING SCALE,

Roan, calved April 1, 1842, bred by Mr. Hodgson, Snotherton, Durham; got by St. John (5056), d. by Beaumont (3115), g. d. by Reformer (2510).

(9670) SNOWBALL,

White, calved October 10, 1846, bred by Mr. A. Bannerman, the property of Dr. D. D. Manson; got by Tom Steele (8715), d. (Alba) by Lord Stanley (4269), g. d. (Ivory) by Matchem (2286), gr. g. d. (Augusta) by Son of Eclipse (238), gr. gr. g. d. (Pandora) by Julius Cæsar (1143), gr. gr. gr. g. d. (Phœbe) by Pilot (496), gr. gr. gr. gr. g. d. (Valentine) by Blucher (82), gr. gr. gr. gr. gr. g. d. (Countess) by Albion (14), gr. gr. gr. gr. gr. gr. g. d. by Shakespeare (582), gr. gr. gr. gr. gr. gr. gr. g. d. by Easby (232).

(9671) SNOWDROP,

White, calved December 20, 1844, bred by Lord Feversham, the property of the Earl of Essex; got by Cleveland Lad (3407), d. (Sergia) by Major Domo (4350), g. d. (Selina) by Leporello (4218), gr. g. d. (Sunbeam) by Young Grazier (3928), gr. gr. g. d. (Sunflower) by Expectation (3749), gr. gr. gr. g. d. (Moonshine) by Emperor (1013), gr. gr. gr. gr. g. d. (Young Evelina) by Baron (58), gr. gr. gr. gr. gr. g. d. (Evelina) by Marshal Beresford (415), gr. gr. gr. gr. gr. gr. g. d. (Eve) by Mr. Booth's Lame Bull (359), gr. gr. gr. gr. gr. gr. gr. g. d. (Young Moss Rose) by Son of Suworrow (636), gr. gr. gr. gr. gr. gr. gr. gr. g. d. (Moss

Rose) by Suworrow (636), gr. gr. gr. gr. gr. gr. gr. gr. gr. g. d. by Son of Twin Brother to Ben (88), gr. gr. gr. gr. gr. gr. gr. gr. gr. gr. g. d. by Twin Brother to Ben (660).

(9672) SOBRAON,

Roan, calved December 5, 1846, bred by Mr. R. F. Shawe; got by Artizan (8844), d. (Sylph) by Belshazzar (1703), g. d. (Symmetry) by Belshazzar (1704), gr. g. d. (Snowdrop) by Snowball (2648), gr. gr. g. d. by Prince (522), gr. gr. gr. g. d. by Favourite (256), gr. gr. gr. gr. g. d. by a Bull of Mr. R. Colling's.

(9673) SOLOMON,

Roan, calved April 2, 1847, bred by Mr. W. Raine, Gainford; got by Duke of Richmond (8485), d. (Raspberry) by Guardian (3947), g. d. (Young Sally of the Tees) by Pyramus (4853), gr. g. d. (Sally of the Tees) by Magnum Bonum (2243), gr. gr. g. d. (Old Sally) by Rockingham (2547), gr. gr. gr. g. d. by North Star (460), gr. gr. gr. gr. g. d. by Denton (198), gr. gr. gr. gr. gr. g. d. by Ladrone (353), gr. gr. gr. gr. gr. gr. g. d. by Henry (301).

(9674) SOLON,

Red, calved January 17, 1846, bred by and the property of the Earl of Zetland; got by Lycurgus (7180), d. (Gentian) by Roman (2561), g. d. (Calypso) by William (2840), gr. g. d. (No. 25) by Richard (1376), gr. gr. g. d. by Jupiter (342), gr. gr. gr. g. d. by Charles (127), gr. gr. gr. gr. g. d. by Windsor (698), gr. gr. gr. gr. gr. g. d. by Chilton (136), gr. gr. gr. gr. gr. gr. g. d. by Colonel.

(9675) SOLON,

Roan, calved April 19, 1847, bred by Mr. G. D. Trotter; got by Second Duke of Oxford (9046), d. (Sonsic 4th) by

Second Duke of Northumberland (3646), g. d. (Sonsie 2nd) by Prince Edward (2462), gr. g. d. (Sonsie 1st) by Sultan (1845), gr. gr. g. d. by a son of Trunnell (659), gr. gr. gr. g. d. by Middleton (1235), gr. gr. gr. gr. g. d. by a son of Ben (70) or Punch (531).

(9676) SOUTH DURHAM,

Red and white, calved March 1, 1846, bred by Mr. A. Harrison, Billingham, the property of Mr. G. Harrison, Wall, Hexham; got by Belleville (6778), d. by Wynyard 2nd (7736), g. d. by Rutland (5041), gr. g. d. by Waterloo (2816).

(9677) SOUTHESK,

Calved March 1, 1843, bred by Captain Barclay, the property of Mr. C. Lyall, Kincraig, N.B; got by 2nd Duke of Northumberland (3646), d. (Emily) by Reformer (2509), g. d. by Blucher (1725), gr. g. d. by North Star (459), gr. gr. g. d. by North Star (460), gr. gr. gr. g. d. by George (276), gr. gr. gr. gr. g. d. by Irishman (329).

(9678) SPANGLE,

Roan, calved in 1837, bred by and the property of Mr. Smythe Owen, Condover Hall, Salop; got by Sparkler (9679), d. (Mary) by Tippoo (649), g. d. a well-bred Durham Cow of the late Sir George Crewe's, Calke Abbey.

(9679) SPARKLER,

White, calved in 1829, bred by Sir George Crewe, Calke Abbey, sold to Mr. Smythe Owen, Condover Hall; got by Juniper (1145), d. (Ruby) by Lancaster (360), g. d. (Louisa) by Wellington (680), gr. g. d. by Favourite (252), gr. g. d. by Favourite (252).

(9680) SPARKLER,

Roan, calved in 1844, bred by Mr. Smythe Owen, the property of Sir W. Massey Stanley; got by Victory (5566), d. (Magdalene 3rd) by Victory (5566), g. d. (Magdalene 2nd) by Miracle (2321), gr. g. d. (Magdalene 1st) from Sir George Crewe's, Calke Abbey.

(9681) SPENCER,

Roan, calved June 1, 1846, bred by Mr. E. Lakin, the property of Sir A. Lechmere; got by Humber (7102), d. (Utopia) by Wiseton (2848), g. d. by Arbutus (1649).

(9682) SPENCER,

White, calved June 10, 1846, bred by Mr. R. F. Shawe; got by Duke of Rothsay (6943), d. (Slipshod) by Ronald (5005), g. d. (Sandal) by Cucumber (1891), gr. g. d. (Symmetry) by Belshazzar (1704), gr. gr. g. d. (Snowdrop) by Snowball (2648), gr. gr. gr. g. d. by Prince (522), gr. gr. gr. gr. g. d. by Favourite (256), gr. gr. gr. gr. gr. g. d. by a Bull of Mr. R. Colling's.

(9683) SPORTSMAN,

Roan, calved December 11, 1846, bred by Mr. R. Lawson; got by Prince Alfred (7362), d. (Rose) by Hartforth (7068), g. d. (Blossom) by Alfred (2988), gr. g. d. (Robinson) by a son of Ebor (996), gr. gr. g. d. by St. Leger (1414), gr. gr. gr. g. d. by Mr. Hunter's Bull (8159).

(9684) SQUIRE,

Roan, calved in September, 1845, bred by and the property of Mr. J. La Touche, Harristown; got by Narcissus (4540), d. (Wild Rose) by Prince Paul (4827), g. d. (Young Superb) by Monarch (2324), gr. g. d. (May Fly) by Marshal Beresford (415), gr. gr. g. d. by Warrior (673), gr.

gr. gr. g. d. by Blyth Comet (85), gr. gr. gr. gr. g. d. by Prince (521).

(9685) STANDARD,

Roan, calved in 1842, bred by Mr. Smythe Owen, Condover Hall, the property of the Hon. and Rev. Lord Berwick; got by Victory (5566), d. (Superb) by Young Eryholme (1981), g. d. by Wellington (2825), gr. g. d. by Alfred (23), gr. gr. g. d. by Windsor (698), gr. gr. gr. g. d. by Cupid (177), gr. gr. gr. gr. g. d. by Mr. Barker's Bull, of Layton.

(9686) STANLEY,

Roan, calved in November, 1846, bred by Mr. T. Garne, Broadmore, the property of Mr. Sly, near Chippenham; got by Harold (8131), d. (Young Pye) by Young Consul (6893), g. d. by Newnham (2365), gr. g. d. by Satellite (1420), gr. gr. g. d. by Jupiter (342), gr. gr. gr. g. d. by Sir Oliver (605), gr. gr. gr. gr. g. d. by Trunnel (659), gr. gr. gr. gr. gr. g. d. by Favourite (252), gr. gr. gr. gr. gr. gr. g. d. (Lily) by Favourite (252), gr. gr. gr. gr. gr. gr. gr. g. d. (Miss Lax) by Dalton Duke (188).

(9687) STAR,

Roan, calved August 14, 1846, bred by Mr. W. T. Carruthers; got by Petrarch (7329), d. (Lady Frances) by Sultan Selim (2710), g. d. (Frances) by Sir Francis B. (1443), gr. g. d. by Sultan (1485), gr. gr. g. d. by Wellington (683), gr. gr. gr. g. d. by North Star (458).

(9688) STAR,

Red, calved in 1841, bred by Mr. Smythe Owen, the property of Mr. Legh, Condover Grove; got by Victory (5566), d. (Magdalen 2nd) by Miracle (2321), g. d. (Magdalen 1st) from Sir George Crew's, Calke Abbey.

(9689) STARLIGHT,

Light roan, calved June 19, 1847, bred by and the property of Mr. J. La Touche, Harristown; got by Leander (7132), d. (Rushlight) by Fergus (3782), g. d. (Blush) by Brilliant (1740), gr. g. d. (Blossom) by Monarch (2324), gr. gr. g. d. by Cato (119), gr. gr. gr. g. d. by George (273), gr. gr. gr. gr. g. d. by Chilton (136), gr. gr. gr. gr. gr. g. d. by Irishman (329), gr. gr. gr. gr. gr. gr. g. d. by B (45)

(9690) STEAMER,

Red roan, calved March 9, 1842, bred by Mr. R. C. Lowndes, West Derby; got by Duke of Wellington (3655), d. (Sarah) by Sillery (5131), g. d. (Ruby Gilliver) by Champagne (3317), gr. g. d. (Fairy) by Carleton (843), gr. gr. g. d. (Queen Mab) by Young Western Comet (1575), gr. gr. gr. g. d. (Young Gilliver) by Diamond (205), gr. gr. gr. gr. g. d. (White Gilliver) by Western Comet (689), gr. gr. gr. gr. gr. g. d. (Gilliver) by a son of Favourite.

(9691) STENTOR,

Light roan, calved November 11, 1847, bred by Mr. W. F. D. Dickinson, Ulverstone, the property of Mr. Dickinson, near Whitehaven; got by Echo (8019), d. (Rosebud) by Young Favourite (6003), g. d. (Venus) by Lord Melbourne (4264), gr. g. d. (Lily of the Valley) by Favourite (3772), gr. gr. g. d. (Flora) by Stephen (5324), gr. gr. gr. g. d. (Lady) by Young Western Comet (1575), gr. gr. gr. gr. g. d. by a son of Layton (366), gr. gr. gr. gr. gr. g. d. by Layton (366), gr. gr. gr. gr. gr. gr. g. d. by Simon (590).

(9692) STONECROP,

Roan, calved March 31, 1846, bred by Mr. Hall, Wiseton; got by Evander (6981), d. (Wallflower) by Orontes (4623),

g. d. by William (2840), gr. g. d. by Rodney (1392), gr. gr. g. d. by Apollo (37).

(9693) STRATTON,

Red and white, calved November 25, 1847, bred by Mr. Pippit, Downside College; got by Percy (9472), d. (Beauty) by Prince Albert (4781), g. d. by Vivian (5575), gr. g. d. by Belvedere 2nd (3126), gr. gr. g. d. by Alive-O (2995), gr. gr. gr. g. d. by Eryholme (1018), gr. gr. gr. gr. g. d. by The Grey Bull (872).

(9694) SUFFOLK,

Roan, calved in February, 1846, bred by Mr. Pollock, the property of Mr. Renals; got by Norfolk (2377), d. (Soho) by Noble (4578), g. d. (Sophia) by Monarch (4495), gr. g. d. (Fancy) by Rob Roy (557), gr. gr. g. d. by Fitz-Duke (259), gr. gr. gr. g. d. by Winston (1588), gr. gr. gr. gr. g. d. by Own Brother to Albion (14), gr. gr. gr. gr. gr. g. d. by Yarborough (705).

(9695) SULTAN,

Red and white, calved in 1832, bred by Captain Barclay; got by Monarch (4495), d. (Rosebud) by St. Leger (1414), g. d. by Comus (3455), gr. g. d. by Denton (198), gr. gr. g. d. by Henry (301).

(9696) SULTAN,

White, calved August 24, 1846, bred by and the property of Mr. R. Lovell; got by Cromwell (6912), d. (Stella) by Baronet (6762), g. d. (Sophy) by Sampson (2593), gr. g. d. (Sall) by Mortimer (9412), gr. gr. g. d. by Anthony (1640), gr. gr. gr. g. d. by Edgcott (1953).

(9697) SULTAN,

Red, calved March 19, 1842, bred by Mr. R. C. Lowndes, West Derby; got by George (3884), d. (Ruby) by Baron (3095), g. d. (Adelaide) by Cleveland (3403), gr. g. d. by Young Eryholme (1981), gr. gr. g. d. by Wonderful (700), gr. gr. gr. g. d. by Merlin (429), gr. gr. gr. gr. g. d. by Alfred (23), gr. gr. gr. gr. gr. g. d. by Cupid (177), gr. gr. gr. gr. gr. gr. g. d. by Suworrow (636).

(9698) SUNSHINE,

Roan, calved April 23, 1847, bred by and the property of the Earl of Carlisle; got by Sir Launcelot (5166), d. (Sunrise) by Burlington (3254), g. d. (Snowdrift) by Rockingingham (2550), gr. g. d. (Snowdrop) by Snowball (1463), gr. gr. g. d. (Dahlia) by a son of Mars (413), gr. gr. gr. g. d. by Defender (194), gr. gr. gr. gr. g. d. by Marshal Beresford (415), gr. gr. gr. gr. gr. g. d. by Magnum Bonum (2882), gr. gr. gr. gr. gr. gr. g. d. by Patriot (486), gr. gr. gr. gr. gr. gr. gr. g. d. by Ben (70).

(9699) SWANLAND LAD,

Roan, calved July 29, 1846, bred by Mr. J. Watson, Wauldby, the property of Mr. J. Smith, Boghead, Scotland; got by the Duke of Rothsay (6943), d. (Ada the 2nd) by Belshazzar (1703), g. d. (Queen Anne) by Wauldby (2818), gr. g. d. by Abraham (2905).

(9700) SWEET WILLIAM,

Red roan, calved October 26, 1847, bred by the Duke of Leeds, the property of Mr. W. Sykes, Wales, Worksop: got by Duke (9036), d. (Sweetbriar) by Sir Richard (5175), g. d. (Caroline) bought of Mr. Burnell.

(9701) SWEET WILLIAM,

Roan, calved September 15, 1847, bred by and the property of Mr. Cattley; got by Liberator (7140), d. (Sweet Maid) by Prince Albert (4791), g. d. (Vestris) by Marton Comet (1409), gr. g. d. (Vesta) by Plato (2433), gr. gr. g. d. (Venus) by Bedford Junior (1701), gr. gr. gr. g. d. (Vesta) by Isaac (1129), gr. gr. gr. gr. g. d. (Rosabella) by Northern Light (1281), gr. gr. gr. gr. gr. g. d. (Old Rosabella) by White Comet (1582), gr. gr. gr. gr. gr. gr. g. d. (Rose) by Mr. Cattley's Grey Bull (1798).

(9702) SWINTONIAN,

Roan, bred by Mr. Wraither; got by Prince Albert (4786), d. by Shipton (2620), g. d. (Symmetry) by Champion (3323), gr. g. d. (White Cow) by Ilex (2149), gr. gr. g. d. (Lady Allan) by Orpheus (473), gr. gr. gr. g. d. by Clifton Castle (7905).

(9703) SYMMETRY,

Red, calved in 1824, bred by Mr. Harrison, Low Fields; got by Symmetry, d. (Moss Rose) by Favourite (256), g. d. (Elvira) by Phenomenon (491), gr. g. d. (Princess) by Favourite (252), gr. gr. g. d. by Favourite (252), gr. gr. gr. g. d. by Hubback (319), gr. gr. gr. gr. g. d. by Mr. G. Snowdon's Bull (612), gr. gr. gr. gr. gr. g. d. by Mr. Waistell's Bull (669), gr. gr. gr. gr. gr. gr. g. d. by Mr. J. Masterman's Bull (422), gr. gr. gr. gr. gr. gr. gr. g. d. by The Studley Bull (626).

(9704) SYMMETRY JUNIOR (7578),

Bred by Mr. Richmond, the property of Mr. Willis; got by Symmetry (5384), d. (Roan Cow) by Shipton (2620), g. d. by Mr. Burrell's White Bull, gr. g. d. by Young

Rockingham (7440), gr. gr. g. d. by Mr. Carter's White Bull, gr. gr. gr. g. d. by a son of Windsor (698).

(9705) TALLY-HO,

Roan, calved October 18, 1847, bred by Mr. Hall, Wiseton; got by Humber (7102), d. (Spinster) by Wizard (6688), g. d. (Joan) by Warlock (5599), gr. g. d. (Rosamond) by Alabaster (1616), gr. gr. g. d. (No. 54) by Monarch (2324), gr. gr. gr. g. d. (No. 20) by Satellite (1420), gr. gr. gr. gr. g. d. (No. 2) by Cato (119), gr. gr. gr. gr. gr. g. d. by Jupiter (342), gr. gr. gr. gr. gr. gr. g. d. by George (276), gr. gr. gr. gr. gr. gr. gr. g. d. by Chilton (136), gr. gr. gr. gr. gr. gr. gr. gr. g. d. by Irishman (329), gr. gr. gr. gr. gr. gr. gr. gr. gr. g. d. by B (45).

(9706) TATTON,

Roan, calved June 21, 1843, bred by Mr. R. C. Lowndes, West Derby; got by Marmion (4383), d. (Splendid) by Matchem 3rd (4420), g. d. by Young Eryholme (1981), gr. g. d. by Belzoni (1709), gr. gr. g. d. by Comus (1861), gr. gr. gr. g. d. by Denton (198), gr. gr. gr. gr. g. d. by Henry (901).

(9707) TELEGRAPH,

Red and white, calved March 12, 1846, bred by Mr. Geo. Faulkner, the property of Mr. Cave; got by Launcelot (6122), d. (Triumph) by Eclipse (3684), g. d. (Tulip) by Boughton (7841), gr. g. d. by Young Merlin (6204), gr. gr. g. d. by Midas (435), gr. gr. gr. g. d. by Denton (198).

(9708) TELMA,

White, calved October 10, 1847, bred by and the property of Mr. Hutchison; got by Fitz-Leonard (7010), d. (Sophia) by Punch (6356), g. d. (Eliza) by White Bull

(5643), gr. g. d. (Young Broadhooks) by Young Ladykirk (4170), gr. gr. g. d. by Albion (731), gr. gr. gr. g. d. (Europa) by Sirius (598), gr. gr. gr. gr. g. d. (Short Tail) by Wellington (679), gr. gr. gr. gr. gr. g. d. (Honeysuckle) by Sultan (631), gr. gr. gr. gr. gr. gr. g. d. (Jane) by Signior (588).

(9709) THE BANKER,

White, calved in May, 1847, bred by Mr. A. Cruickshank, the property of Mr. R. Moir, Tarty; got by Fairfax Royal (6987), d. (Susan) by Belshazzar (1703), g. d. by Abraham (2905), gr. g. d. by Simon (5134).

(9710) THE BARON,

Roan, calved April 21, 1846, bred by Mr. H. Lister Maw, Tetley; got by Christoval (3382), d. by Belvedere 2nd (3127), g. d. by Barmpton (5774), gr. g. d. by Kitt (2179), gr. gr. g. d. by Mr. Middleton's Red Bull (438).

(9711) THE BARON,

Light roan, calved March 23, 1847, bred by Mr. Jas. Robinson, Ulverstone; got by The Lord Mayor (7609), d. (Honesty) by Brutus (1751), g. d. (Daisy) by Chancellor (1809), gr. g. d. (Roguery) by Pilot (1319).

(9712) THE BARON,

Red and white, calved in December, 1847, bred by Mr. P. Serjeantson, Whin Moor, the property of Mr. R. H. Blundell, near Liverpool; got by Grandee (9165), d. (Idella Buchan) by Buchan Hero (3238), g. d. (Isabella 2nd) by Sir William (2641), gr. g. d. (Isabella) by Farmer (1998), gr. gr. g. d. by Normanby (1278), gr. gr. gr. g. d. by Neesham (1261), gr. gr. gr. gr. g. d. by Reform (1361).

(9713) THE CACIQUE,

Red and white, calved February 2, 1847, bred by Mr. A. Harvey, Tillygreig, the property of Mr. Aberdeen; got by Angus Hero (6745), d. (Buxom) by Favourite (6997), g. d. (Jane) by Sovereign (7537), gr. g. d. (Cowslip) by Brown (6812), gr. gr. g. d. by Valentine (661).

(9714) THE CAPTAIN,

Roan, calved in 1841, bred by Mr. Andrew Gulland, Drumfin; got by Young Hector, d. (Meg) by Young Percy, g. d. (Amy) by Charles the 2nd, gr. g. d. by Baron, gr. gr. g. d. by Wynyard.

(9715) THE CONJUROR,

Roan, calved January 7, 1846, bred by Lord Hill; got by Saturn (8539), d. (Enchantress) by Marcellus (6181), g. d. (Empress) by Stamford (5312), gr. g. d. by Dandy Dinmont (3553).

(9716) THE COUNTY M.P.,

Red with white spots, calved April 3, 1847, bred by Mr. A. Harvey, Tillygreig, the property of Mr. Thomson; got by Angus Hero (6745), d. (Alice) by Holkar II. (7091), g. d. (Lady Tarry) by Young Satellite (8538), gr. g. d. (Lady) by Brown (6812), gr. gr. g. d. (Rosina) by Mr. Smith's Bull, of Grindon.

(9717) THE DEAN,

Roan, calved in December, 1846, bred by Mr. T. Garne, Broadmore, the property of Mr. Smith; got by Sweet William (8646), d. (Nonpareil) by Harold (8131), g. d. Old Rose.

(9718) THE DUKE,

Red and white, calved in August, 1847, bred by Mr. Field, Pyrgo Park; got by the Lord of Hainault (6588), d. (May Day) by Commodore (3451), g. d. (Vesta) by Phosphorus (4694), gr. g. d. (Frisky) by Matchem 3rd (4420), gr. gr. g. d. by Whitworth (1584), gr. gr. gr. g. d. by Monarch (2326), gr. gr. gr. gr. g. d. by Wellington (680).

(9719) THE DUKE,

Red and white, calved August 20, 1847, bred by and the property of Mr. Yeats, Grantley; got by Grantley (8112), d. (Duchess) by a son of Valentine (5540), g. d. by a son of Hubback (2142), gr. g. d. by Fairfax (1023), gr. gr. g. d. by Lindrick (1170), gr. gr. gr. g. d. by Young Dimple (971).

(9720) THE EARL,

White, calved in November, 1847, bred by and the property of Mr. R. W. Ashburner, Ireleth; got by Echo (8019), d. (Crocus) by George (6339), g. d. (Tulip) by Rufus (5033), gr. g. d. (Countess) by Prime Minister (2456), gr. gr. g. d. (Jasmine) by Mr. Hetherington's Bull (4029), gr. gr. gr. g. d. by a Bull of Mr. R. Booth's, gr. gr. gr. gr. g. d. by Pilot (496), gr. gr. gr. gr. gr. g. d. bred by Mr. R. Booth.

(9721) THE EXCHEQUER,

White, calved April 3, 1847, bred by Mr. A. Cruickshanks, the property of Mr. Irvine Boswell; got by Fairfax Royal (6987), d. (Amelia) by General Picton (3876), g. d. by Young Monarch (2327), gr. g. d. by Pilot (496), gr. gr. g. d. by Satellite (1420).

(9722) THE KING'S OWN,
Red roan, calved April 27, 1847, bred by and the property of Mr. E. Corbett, Longnor Hall; got by Royal (9581), d. (Empress) by Dulverton (3689), g. d. (Emily) by Vanish (5546), gr. g. d. (Endive) by Velocipede (5552), gr. gr. g. d. (Lavender) by Matchem (2281), gr. gr. gr. g. d. (Cora) by Sir Alexander (591), gr. gr. gr. gr. g. d. (Mary) by Stephen (1456), gr. gr. gr. gr. gr. g. d. (Mary) by Western Comet (689), gr. gr. gr. gr. gr. gr. g. d. by The Grey Bull (872), gr gr. gr. gr. gr. gr. gr. g. d. by Favourite (252), gr. gr. gr. gr. gr. gr. gr. gr. g. d. by Bartle (777), gr. gr. gr. gr. gr. gr. gr. gr. gr. g. d. descended from the Studley White Bull (627).

(9723) THE KNIGHT OF DUNSTANEBOROUGH.
Roan, calved November 26, 1846, bred by Mr. C. Atkinson, the property of Messrs. W. and J. Atkinson, Embleton; got by Vates (8734), d. (Lily) by Reformer (2507), g. d. (Bet) by Snawdon (1462), gr. g. d. by Winston (5669).

(9724) THE LAIRD,
Roan, calved March 12, 1847, bred by Mr. A. Harvey, Tillygreig, the property of Mr. Rennie; got by Angus Hero (6745), d. Rosebud.

(9725) THE YOUNG LAIRD,
Roan, calved March 23, 1847, bred by Mr. A. Harvey, Tillygreig, the property of Mr. Keith; got by Angus Hero (6745), d. (Beauty) by Billy II. (5794), g. d. Rosebud.

(9726) THE LORD CHANCELLOR,
Roan, calved November 8, 1846, bred by Mr. W. Hodgson, the property of Mr. W. Brockbank; got by Midlothian

(8313), d. (Cherry) by Mountaineer (9417), g. d. (Lady Carleton) by Sillery (5131), gr. g. d. by Champagne (3317), gr. gr. g. d. (Yellow Gilliver) by Young Western Comet (1575), gr. gr. gr. g. d. (Young Gilliver) by Diamond (205).

(9727) THE MARQUIS,

Red and white, calved in 1845, bred by Mr. Watson, Keilor; got by The Duke (7595), d. (Warren Rose) by Bellerophon (3119), g. d. (White Rose) by Belvedere (1706), gr. g. d. by Waterloo (2816), gr. gr. g. d. by Young Wynyard (2859), gr. gr. gr. g. d. by Irishman (329), gr. gr. gr. gr. g. d. by Styford.

(9728) THE MILLER,

Red, calved January 16, 1847, bred by Mr. Eastwood, Burnley, the property of Mr. C. Towneley; got by Harlsonio (6055), d. (The Miller's Maid) by Dan O'Connell (3557), g. d. (Maid of the Mill) by The Miller (5451), gr. g. d. by Mr. Jacques' Bull (2156), gr. gr. g. d. by Wellington (2825), gr. gr. gr. g. d. by Wonderful (700), gr. gr. gr. gr. g. d. by Merlin (429), gr. gr. gr. gr. gr. g. d. by Alfred (23), gr. gr. gr. gr. gr. gr. g. d. by Windsor (698), gr. gr. gr. gr. gr. gr. gr. g. d. by Butterfly (104).

(9729) THE MILLER'S LAD,

Roan, calved January 27, 1846, bred by Mr. Eastwood, the property of Mr. J. Clarke; got by Harlsonio (6055), d. (The Miller's Maid) by Dan O'Connell (3557), g. d. (Maid of the Mill) by The Miller (5451), gr. g. d. by Mr. Jacques' Bull (2156), gr. gr. g. d. by Wellington (2825), gr. gr. gr. g. d. by Wonderful (700), gr. gr. gr. gr. g. d. by Merlin (429), gr. gr. gr. gr. gr. g. d. by Alfred (23), gr. gr. gr. gr. gr. gr. g. d. by Windsor (698), gr. gr. gr. gr. gr. gr. gr. g. d. by Butterfly (104).

(9730) THEODORE,

Roan, calved August 15, 1846, bred by the Rev. Hy. Smith; got by Monzani (6222), d. (Theresa) by Homer (2134), g. d. (Old Thistle) by Yorick (5696), gr. g. d. (Tulip 2nd) by Lubin (4291), gr. gr. g. d. (Old Roan Tulip) bred from the stock of Messrs. Collings or Mason.

(9731) THE ORPHAN BOY,

Red and white, calved April 25, 1841, bred by Colonel Cradock; got by Provost (4846), d. by Magnum Bonum (2243), g. d. by Forester (1055), gr. g. d. by Rob Roy (557), gr. gr. g. d. by Marshal Blucher (416).

(9732) THE PIRATE,

Roan, calved in 1847, bred by and the property of Mr. G. R. Carnegie; got by Red Rover (7408), d. (Duchess 2nd) by Young Edrom (8025), g. d. by Romulus (1402), gr. g. d. (Duchess) by Satellite (1420), gr. gr. g. d. by Sirius (598), gr. gr. gr. g. d. by Wellington (679).

(9733) THE POPE,

Red, calved March 28, 1847, bred by and the property of Mr. C. Lyall, Kincraig; got by Southesk (9677), d. (Rosebud) by Bowmont (3200), g. d. (Flora) by Reformer (2507), gr. g. d. (Elizabeth) by Wellington (2826), gr. gr. g. d. by Ewart (1987), gr. gr. gr. g. d. by Winston (5669).

(9734) THE PRINCE,

Roan, calved September 25, 1847, bred by and the property of Mr. R. W. Ashburner, Ireleth; got by Echo (8019), d. by Young Favourite (6003), g. d. by Favourite (3772), gr. g. d. by Mr. Hetherington's Bull (4029), gr. gr. g. d. (Bloom) by Pilot (496), gr. gr. gr. g. d. (Butterfly) by Marshal Beresford (415), gr. gr. gr. gr. g. d. (Ariadne)

by Albion (14), gr. gr. gr. gr. gr. g. d. (Bright Eyes) by The Lame Bull (359), gr. gr. gr. gr. gr. gr. g. d. by Shipton (587), gr. gr. gr. gr. gr. gr. gr. g. d. by a son of Suworrow (636), gr. gr. gr. gr. gr. gr. gr. gr. g. d. by Mr. Booth's Son of Twin Brother to Ben (88), gr. gr. gr. gr. gr. gr. gr. gr. gr. g. d. by Twin Brother to Ben (660).

(9735) THE PRINCE,

Roan, bred by Mr. Harris, Weston; got by Alfred (8830), d. by a grandson of Fairfax (1023), g. d. by a son of Fairfax (1023).

(9736) THE QUAKER,

Roan, calved February 27, 1845, bred by Mr. Thos. Trotter, the property of Mr. Christie; got by The Templar (7625), d. (Lady Hepple) by a Bull of Mr. Browell's, g. d. by a son of Prince Regent (4828), gr. g. d. by a Bull of Sir C. Lorraine's, gr. gr. g. d. from the stock of Messrs. Angus, Broomley.

(9737) THE RED DUKE,

Red, calved in 1847, bred by and the property of Mr. R. W. Ashburner, Ireleth; got by Prince of Wales (7375), d. (Tulip) by Rufus (5033), g. d. (Countess) by Prime Minister (2456), gr. g. d. (Jasmine) by Mr. Hetherington's Bull (4029), gr. gr. g. d. by a Bull of Mr. R. Booth's, gr. gr. gr. g. d. by Pilot (496), gr. gr. gr. gr. g. d. bred by Mr. R. Booth.

(9738) THE RED HERO,

Roan, calved in April, 1847, bred by Mr. R. Stratton, Salthorp, the property of Mr. Rees, Devon; got by Hero of the West (8150), d. (Strawberry) by Lottery (4280), g. d. by Phœnix (6290).

(9739) THE RED KNIGHT,

Red, calved February 14, 1846, bred by Mr. Ashley Wilson; got by Captain Shaftoe (6833), d. (Ruby) by Eden (3690), g. d. by Gainford (2044), gr. g. d. by William (2839), gr. gr. g. d. by Major (2255), gr. gr. gr. g. d. by Northumberland (464), gr. gr. gr. gr. g. d. by Styford (103).

(9740) THE SADDLER,

Light roan, calved July 6, 1846, bred by Lord Hill, the property of Colonel Philip Hill, Oatlands, Dublin; got by Symmetry (5389), d. (Orleans) by Young Barmpton (3088), g. d. by Magnum Bonum (2243), gr. g. d. by Harlsey (2090).

(9741) THE SQUIRE,

Red, calved March 10, 1847, bred by and the property of Mr. C. Lyall, Kincraig, N. B.; got by Southesk (9677), d. by Guy Faux (7062), g. d. by Bowmont (3200), gr. g. d. by Young Wellington (2826), gr. gr. g. d. by Ewart (1987), gr. gr. gr. g. d. by Winston (5669).

(9742) THE SQUIRE,

Roan, calved in April, 1847, bred by Mr. Wiley, the property of Mr. T. Beal; got by Lord of Gilling (6587), d. (Governess) by Buckingham (3239), g. d. (Matrona) by Albus (2975), gr. g. d. (Matron) by Tyro (2781), gr. gr. g. d. (Miss Mason) by Falstaff (1993), gr. gr. gr. g. d. (No. 6) by Dr. Syntax (220), gr. gr. gr. gr. g. d. by Charles (127), gr. gr. gr. gr. gr. g. d. by Henry (301), gr. gr. gr. gr. gr. gr. g. d. (Lydia) by Favourite (252), gr. gr. gr. gr. gr. gr. gr. g. d. (Nell) by The White Bull (421), gr. gr. gr. gr. gr. gr. gr. gr. g. d. (Fortune) by Bolingbroke (86), gr.

gr. gr. gr. gr. gr. gr. gr. gr. g. d. by Foljambe (263), gr. gr. gr. gr. gr. gr. gr. gr. gr. gr. g. d. by Hubback (319), gr. gr. gr. gr. gr. gr. gr. gr. gr. gr. gr. g. d. bred by Mr. Maynard.

(9743) THE TEES,

Roan, calved March 20, 1846, bred by Mr. William Raine, the property of Mr. Thornthwaite; got by The Colonel (5428), d. (Young Sally of the Tees) by Pyramus (4853), g. d. (Sally of the Tees) by Magnum Bonum (2243), gr. g. d. (Old Sally) by Young Rockingham (2547), gr. gr. g. d. by North Star (460), gr. gr. gr. g. d. by Denton (198), gr. gr. gr. gr. g. d. by Ladrone (353), gr. gr. gr. gr. gr. g. d. by Henry (301).

(9744) THE THANE,

Red, calved May 2, 1846, bred by Mr. J. J. Harvey, the property of Mr. W. D. Proctor; got by Angus Hero (6745), d. (Forget-me-not) by Holkar II. (7091), g. d. (Pink) by Mynheer (7262), gr. g. d. (Alexandrina) by Son of Emperor (1974), gr. gr. g. d. by Mr. Alder's Bull, gr. gr. gr. g. d. bred by Mr. Weir, Goswick.

(9745) THE USHER,

Got by Exmouth (3747), d. by Memnon (4452), g. d. by Wellington (2824), gr. g. d. by a Bull of Mr. Mason's.

(9746) TIGER,

Roan, calved July 30, 1846, bred by Mr. Caldecott, the property of Mr. Neal; got by Don George (6929), d. (Rosebud) by Emperor (3721), g. d. by Rebel (4882), gr. g. d. by Guy (3956), gr. gr. g. d. by Woodford (5684), gr. gr. gr. g. d. by Pumpkin (4847), gr. gr. gr. gr. g. d. by a son of Miner (441).

(9747) TIMOTHY,

Red and white, calved November 30, 1846, bred by Mr. W. T. Carruthers, the property of Mr. H. Ambler, Watkinson Hall; got by Petrarch (7329), d. (Lady Emma Fairfax) by Lord John (4259), g. d. (Lady Elizabeth Fairfax) by Sir Robert (5181), gr. g. d. (Miss Fairfax) by Fairfax (1023), gr. gr. g. d. (Lily) by Young Warlaby (5598), gr. gr. gr. g. d. by Young Sir Dimple (971), gr. gr. gr. gr. g. d. by Snowball (2648), gr. gr. gr. gr. gr. g. d. by Layton (2190).

(9748) TINSLEY,

Red and white, calved in 1846, bred by and the property of Mr. Knowles; got by General Washington (6036), d. (Buttercup) by Second Duke of Northumberland (3646), g. d. (Young Blossom) by Crusader (934), gr. g. d. (Blossom) by Honest John (1116), gr. gr. g. d. by Middleton (1235).

(9749) TOM BOY,

Roan, calved June 7, 1847, bred by Mr. Thomas Dodd, Clarewood, the property of Mr. John Browell, Thockrington; got by Septimus (9622), d. (Lilac) by Brougham (1746), g. d. by Tonio (5504), gr. g. d. by Exmouth (1021), gr. gr. g. d. by Wellington (2824).

(9750) TOM BOY,

Roan, calved in February, 1847, bred by Mr. J. Emmerson, Eryholme; got by Chancellor (8944), d. (Lady Sarah) by Magician (7185), g. d. by Belvedere 2nd (3126), gr. g. d. by Young Alive-O (2996), gr. gr. g. d. by Eryholme (1018), gr. gr. gr. g. d. by Eclipse (236), gr. gr. gr. gr. g. d. by The Grey Bull (123), gr. gr. gr. gr. gr. g. d. by The Paddock Bull (477), gr. gr. gr. gr. gr. gr. g. d. by The Red Bull (97).

(9751) TOOTS,

Roan, calved August 20, 1847, bred by Mr. Irvine Boswell; got by Lord Rodney (8254), d. (Blue Bell) by Bachelor (1666), g. d. (Bellflower) by Sultan (1485), gr. g. d. (Rolla) by North Star (458).

(9752) YOUNG TORY,

White calved February 22, 1846, bred by Mr. Sandbach, Hafodunos; got by Watkin (6663), d. (Peace) by Tory (2770), g. d. (Placida) by His Majesty (2128), gr. g. d. (Moina) by Benedict (786), gr. gr. g. d. (Mysinda) by Agate (1613), gr. gr. gr. g. d. (Margaret) by Navigator (1260), gr. gr. gr. gr. g. d. (May) by The Dandy (1507), gr. gr. gr. gr. gr. g. d. (Mayfly) by Candour (107), gr. gr. gr. gr. gr. gr. g. d. (Mayflower) by Mr. T. Robinson's Bull, gr. gr. gr. gr. gr. gr. gr. g. d. by Mr. Colling's White Bull, gr. gr. gr. gr. gr. gr. gr. gr. g. d. by Lord Carlisle's Bull, out of Simon's dam by Punch (531), — Brafferton.

(9753) TRITON,

White, calved June 21, 1846, bred by Mr. R. Lovell, the property of Mr. Roberts; got by Mentor (6201), d. (Tryphena) by Stanhope (5315), g. d. (Thetis) by Anthony (1640), gr. g. d. by Edgcott (1953), gr. gr. g. d. by Audley (3055).

(9754) TROJAN,

White, calved January 31, 1847, bred by Mr. Adeane; got by Paris (7314), d. (Snowberry) by Vanguard (5545), g. d. (Countess) by Red Rover (4903), gr. g. d. (Millicent) by Anticipation (750), gr. gr. g. d. (Folly) by Emperor (1014), gr. gr. gr. g. d. by Young Windsor (699), gr. gr. gr. gr. g. d. by Windsor (698).

(9755) TROUTBECK,

Roan, calved in March, 1843, bred by Mr. Troutbeck, the property of Mr. R. Jefferson; got by Conservative (3472), d. (Grey Helen) by Wallace (5586), g. d. (Grey Helen) by Tom Gwynne (5498), gr. g. d. (Helen) by Marmion (406), gr. gr. g. d. (Helen) by St. Alban's (2584).

(9756) TRUSTWORTHY,

Red and white, calved February 2, 1847, bred by the Rev. Henry Smith; got by Monzani (6222), d. (Thalia) by The Prince (7615), g. d. (Thetis) by Orator (2390), gr. g. d. (Young Thistle) by Reformer (4915), gr. gr. g. d. (Thistle) by Yorick (5696), gr. gr. gr. g. d. (Tulip 3rd) by Sirius (5161), gr. gr. gr. gr. g. d. (Tulip 2nd) by Lubin (4291), gr. gr. gr. gr. gr. g. d. Old Roan Tulip, from the stock of Mr. Collings or Mr. Mason.

(9757) TWEED,

Roan, calved December 26, 1845, bred by Major Nugent, Castle Ward, the property of Viscount Bangor; got by Raw Recruit (7401), d. (Beauty) by Guy Faux (7062), g. d. (Little Red Rose) by Pedestrian (7321), gr. g. d. by Lucien (2228), gr. gr. g. d. by Raby (2473).

(9758) TWILIGHT,

White, calved July 8, 1846, bred by Mr. Hall, Wiseton; got by Humber (7102), d. (Rosalita) by Wiseton (2848), g. d. by Mercury (2301), gr. g. d. by Blyth Comet (85).

(9759) UNION,

Bred by Mr. Hunt, Thornington; got by Guy Faux (7062), d. by Bloomsbury (3167), g. d. by Edrom (5970), gr. g. d. by Raby (2473), gr. gr. g. d. by Yorkshireman (2862).

Drawn after Nature by H. S.

Printed by C. Moody, Holborn

UCDRES (?763) SHORTHORNS AND

The Property of Earl Ducie purchased at the Weston sale in 1848 for 400 Gs.

(9760) UPSTART,

Roan, calved May 8, 1847, bred by Mr. Hall, Wiseton; got by Lamplighter (8204), d. (Gold) by Orontes (4623), g. d. (Cassandra) by William (2840), gr. g. d. (No. 25) by Richard (1376), gr. gr. g. d. by Jupiter (342), gr. gr. gr. g. d. by Charles (127), gr. gr. gr. gr. g. d. by Windsor (698), gr. gr. gr. gr. gr. g. d. by Chilton (136), gr. gr. gr. gr. gr. gr. g. d. by Colonel.

(9761) URY,

Roan, calved in 1835, bred by Mr. Anderson, Newton; got by Sultan (9695), d. (Janet) by Invalide (4076), g. d. (Margaret) by Champion (3321), gr. g. d. (Blinker) bred by Mr. Hogarth.

(9762) USEFUL,

White, calved January 19, 1847, bred by Mr. J. Watson, Wauldby, the property of Mr. Betts, South Willingham; got by Young Bellerophon (7824), d. (Priam) by Raree Show (4874), g. d. (Prudence) by Belshazzar (1703), gr. g. d. (Polly) by Camden (1776), gr. gr. g. d. by Simon (5134).

(9763) USURER,

Roan, calved April 8, 1846, bred by Mr. Hall; got by Lord Warden (7167), d. (Gold) by Orontes (4623), g. d. (Cassandra) by William (2840), gr. g. d. (No. 25) by Richard (1376), gr. gr. g. d. by Jupiter (342), gr. gr. gr g. d. by Charles (127), gr. gr. gr. gr. g. d. by Windsor (698), gr. gr. gr. gr. gr. g. d. by Chilton (136), gr. gr. gr. gr. gr. gr. g. d. by Colonel.

(9764) U X L,

Roan, calved February 18, 1842, bred by Sir C. R. Tempest; got by Rockingham (2550), d. (Moss Rose) by Eller-

ton's Bull (3707), g. d. by Young Colling (1843), gr. g. d. by Mr. Wilkinson's Bull (2838), gr. gr. g. d. by a Bull of Mr. Colling's.

(9765) VAGABOND,

Light roan, calved January 17, 1847, bred by Colonel Kingscote, the property of Mr. Adkins; got by Duke of Cornwall (5947), d. (Vesper) by Belshazzar (1704), g. d. (Vestris) by Bright (1739), gr. g. d. (Violet) by Algernon (1631), gr. gr. g. d. (Moss Rose) by Navigator (1260), gr. gr. gr. g. d. (Variety) by Marshal Beresford (415), gr. gr. gr. gr. g. d. (Venus) by Wellington (683), gr. gr. gr. gr. gr. g. d. (Trotter) by Windsor (698), gr. gr. gr. gr. gr. gr. g. d. by Mr. Middleton's Bull (438), gr. gr. gr. gr. gr. gr. gr. g. d. by Mr. Chapman's Bull.

(9766) VALENTINE,

White, calved February 14, 1845, bred by and the property of Sir W. B. Cooke; got by Avalanche (8850), d. (May Thorn) by Ainsty (1615), g. d. by St. Leger (1414), gr. g. d. (Young Floria) by Palatine (478), gr. gr. g. d. (Floriana) by Diamond (206), gr. gr. gr. g. d. (Flora) bred by Mr. Thompson, Stanwix Park.

(9767) VALENTINE,

Red and white, calved February 14, 1847, bred by and the property of Mr. Eastwood, Burnley; got by Harlsonio (6055), d. (Buttercup) by Garrick (3863), g. d. (Barmpton Rose) by Expectation (1988), gr. g. d. by Belzoni (1709), gr. gr. g. d. by Comus (1861), gr. gr. gr. g. d. by Denton (198).

(9768) VALENTINE,

White, calved November 25, 1846, bred by and the pro-

perty of Mr. Wiley; got by Vandyke (7669), d. (Winifred) by Yellow Boy (5694), g. d. (Jacqueline) by Middlesbrough (1234), gr. g. d. (Washerwoman) by Farmer (1997), gr. gr. g. d. (Meadowsweet) by Hastings (293), gr. gr. gr. g. d. (Primrose) by Baron (58), gr. gr. gr. gr. g. d. (Lily) by a Bull of Mr. Mason's, gr. gr. gr. gr. gr. g. d. by Falstaff (250), gr. gr. gr. gr. gr. gr. g. d. by Irishman (329).

(9769) VALIANT,

Roan, calved in April, 1846, bred by Mr. Wiley, the property of Mr. Parker; got by Sulla (7564), d. (White Cap) by Yellow Boy (5694), g. d. (Victoria) by Chinese (6868), gr. g. d. by Talisman (1499), gr. gr. g. d. (Rosemary) by Bilsdale (72), gr. gr. gr. g. d. (Red Rose) by Equinox (245), gr. gr. gr. gr. g. d. (Trotter's Tulip) by a son of Favourite (252), gr. gr. gr. gr. gr. g. d. by Punch (531).

(9770) VAN AMBURG,

Light roan, calved March 11, 1847, bred by and the property of Mr. Strickland; got by Thirty-Two (8704), d. (Viol) by Marquis (2271), g. d. (Vale) by Isaac (1129), gr. g. d. (Virago) by Blucher (6793), gr. gr. g. d. (Vixen) by Cecil (120).

(9771) VANDYKE,

Red roan, calved January 1, 1847, bred by and the property of Mr. Strickland; got by Viceroy (7678), d. (Vesta) by Raspberry (4875), g. d. (Vale) by Isaac (1129), gr. g. d. (Virago) by Blucher (6793), gr. gr. g. d. (Vixen) by Cecil (120).

(9772) VANQUISHER,

Roan, calved March 14, 1847, bred by Sir A. Buller, the property of Mr. R. With; got by 3rd Duke of Cambridge

(5941), d. (Vanity) by Cossack (1880), g. d. by Juniper (1145), gr. g. d. (Queen) by Ketton (346), gr. gr. g. d. (Young Stella) by Charles (127), gr. gr. gr. g. d. (Stella) by Son of Favourite (252), gr. gr. gr. gr. g. d. by a son of Favourite (252), gr. gr. gr. gr. gr. g. d. by Favourite (252).

(9773) VAN TROMP,

Roan, calved December 12, 1847, bred by the Duke of Leeds, the property of Mr. Jackson, Ainderby Mires, Bedale; got by Sulla (7564), d. (Vine) by Lord Stanley (4269), g. d. (Vinea) by Frederick (1060), gr. g. d. (Varna) by Sweet William (1493), gr. gr. g. d. (Valentine) by Points (511), gr. gr. gr. g. d. by George (274), gr. gr. gr. gr. g. d. by Badsworth (47), gr. gr. gr. gr. gr. g. d. by Badsworth (47).

(9774) VAN TROMP,

Roan, calved December 17, 1846, bred by and the property of Mr. W. Cooper, Oxclose; got by Cheshireman (6863), d. (Cherry Mellow) by Newton Mellow (7277), g. d. (Cherry Cheeks) by Noble (4577), gr. g. d. (Cora) by Young Don Juan (3610), gr. gr. g. d. (Red Cherry) by a son of Young Dimple (6518), gr. gr. gr. g. d. (Bobby Shaftoe) by Young Dimple (971), gr. gr. gr. gr. g. d. (Old Strawberry) by Snowball (2648), gr. gr. gr. gr. gr. g. d. (Old Cherry) by Layton (2190).

(9775) VAN TROMP,

Red, calved in April, 1846, bred by and the property of Mr. Wiley; got by Vandyke (7669), d. (Ada) by Buckingham (3239), g. d. (Adel) by Belshazzar (1704), gr. g. d. Hexham Cow.

(9776) VASSAL,

Red, calved February 3, 1844, bred by Mr. H. E. Strickland, the property of Mr. Hill; got by Viceroy (7678), d. (Volatile) by Duke (1934), g. d. (Vulture) by Triumph (1530), gr. g. d. (Virgin) by Blucher (6793), gr. gr. g. d. (Virgo) by Rubicon.

(9777) VELVET,

Red and white, calved February 17, 1847, bred by and the property of Mr. J. Unthauk; got by Captain Shaftoe (6833), d. (Lavinia) by Sir Francis (6477), g. d. (Misfortune) by Duke of Cumberland (3641), gr. g. d. by Chevalier (3365), gr. gr. g. d. by Solomon, gr. gr. gr. g. d. by Mr. Moore's White Bull, gr. gr. gr. gr. g. d. by a son of General (272).

(9778) VETERAN,

White, calved March 20, 1846, bred by the Duke of Leeds, the property of Mr. Kay; got by Boatswain (7835), d. (Vanilla) by Norfolk (2377), g. d. (Vinea) by Frederick (1060), gr. g. d. (Varna) by Sweet William (1493), gr. gr. g. d. (Valentine) by Points (511), gr. gr. gr. g. d. by George (274), gr. gr. gr. gr. g. d. by Badsworth (47), gr. gr. gr. gr. gr. g. d. by Badsworth (47).

(9779) VICE-PRESIDENT,

Red and white, calved November 25, 1847, bred by Mr. Fetherstonhaugh; got by Vice-Chancellor (7677), d. (Kate O'Shane) by Hector (4000), g. d. (Young Fanny) by Marquis (4388), gr. g. d. (Fanny) by Young Magog (2247), gr. gr. g. d. (Violet) by Cupid (1895), gr. gr. gr. g. d. by St. Albans (1412), gr. gr. gr. gr. g. d. by Layton (366), gr. gr. gr. gr. gr. g. d. by a son of Cripple (171), gr. gr. gr. gr. gr. gr. g. d. by Styford (629).

(9780) VICTOR,

Roan, calved in 1838, bred by Mr. Rotch, Ostego County, New York, U.S.; got by Norman (4583), d. (Volage) by Frederick (2038), g. d. (Yellow Rose) by Young Denton (963), gr. g. d. (Arabella) by North Star (460), gr. gr. g. d. (Aurora) by Comet (155), gr. gr. gr. g. d. by Henry (301), gr. gr. gr. gr. g. d. by Danby (190).

(9781) VICTOR,

Red and white, calved May 24, 1844, bred by Mr. C. Topham, Middleham Hall; got by The Irishman (5446), d. (Fraise) by Mr. Jaques' Bull (2156), g. d. (Smurthwaite's Favourite) by Major (398), gr. g. d. by a son of Danby (3550), gr. gr. g. d. by Mad Bull (4307).

(9782) VICTOR,

Got by Wallace (9803), d. by Newton (4567), g. d. Volunteer (2688), gr. g. d. by Fitz-Remus (2025), gr. gr. g. d. by Whitworth (695).

(9783) VICTORY,

Roan, calved November 17, 1846, bred by Mr. Wetherell, the property of Mr. Hoare; got by Lord Durham (9311), d. (Chrystal) by Prince Ernest (4818), g. d. (Coquette) by A-la-mode (725), gr. g. d. (Young Cowslip) by Ratify (2481), gr. gr. g. d. (Cowslip) by Wellington (680), gr. gr. gr. g. d. by Punch (531).

(9784) VILLIERS,

Roan, calved February 10, 1847, bred by Mr. Bowly, Siddington; got by Hampden (8129), d. by Becket (5783), g. d. by Thorp, gr. g. d. by a son of Charles (127), gr. gr. g. d. by Blaize (75), gr. gr. gr. g. d. by Yorkshireman (708),

gr. gr. gr. gr. g. d. by a son of Bolingbroke (86), gr. gr. gr. gr. gr. g. d. by Styford.

(9785) VINCENT,

White, calved March 22, 1847, bred by Sir A. Buller; got by 3rd Duke of Cambridge (5941), d. (Venus) by Scaleby (6448), g. d. (Cometilla) by Smeatonian (5213), gr. g. d. by Don Quixote (987), gr. gr. g. d. by Regent (1366), gr. gr. gr. g. d. by Young Comet (156), gr. gr. gr. gr. g. d. (Judith) by Jupiter (343), gr. gr. gr. gr. gr. g. d. (Lydia) by a grandson of Favourite (252).

(9786) VISCOUNT,

Red and white, calved in July, 1847, bred by and the property of Mr. Beetham, West Harlsey; got by Horatio (7097), d. (Violet) by Dulcimer (3658), g. d. (Westminster) by Antonio (3019), gr. g. d. (Emma) by Pot-8o's (2447), gr. gr. g. d. (Maria) by St. Leger (1414), gr. gr. gr. g. d. by Achmet (2), gr. gr. gr. gr. g. d. by Pilot (496), gr. gr. gr. gr. gr. g. d. by Regent (542).

(9787) VISCOUNT SEAHAM,

Red, calved March 5, 1847, bred by Messrs. Proctor, Throston Grange; got by Lottery (7170), d. (Rosebud) by Bellerophon (3119), g. d. (Rosebud) by Blucher (1725), gr. g. d. by Young Wynyard (2859), gr. gr. g. d. by a son of Simon (590), gr. gr. gr. g. d. by Styford.

(9788) VISCOUNT WINKLE,

Roan, calved October 23, 1847, bred by Mr. Jas. Ladds; got by Sweet William (7571), d. (Vetch) by Norfolk (2377), g. d. (Verbena) by Burley (1766), gr. g. d. (Young Alexina) by Pilot (496), gr. gr. g. d. (Alexina) by Warlaby (672), gr. gr. gr. g. d. (Agnes) by Albion (14), gr. gr.

gr. gr. g. d. (Bright Eyes) by The Lame Bull (359), gr. gr. gr. gr. gr. g. d. by Shipton (587), gr. gr. gr. gr. gr. gr. g. d. by Son of Suworrow (636), gr. gr. gr. gr. gr. gr. gr. g. d. by Son of Twin Brother to Ben (88), gr. gr. gr. gr. gr. gr. gr. gr. g. d. by Twin Brother to Ben (660).

(9789) VOLCANO,

Red and white, calved December 27, 1845, bred by Colonel Kingscote; got by Sir Launcelot (5166), d. (Vesper) by Belshazzar (1704), g. d. (Vestris) by Bright (1739), gr. g. d. (Violet) by Algernon (1631), gr. gr. g. d. (Moss Rose) by Navigator (1260), gr. gr. gr. g. d. (Variety) by Marshal Beresford (415), gr. gr. gr. gr. g. d. (Venus) by Wellington (683), gr. gr. gr. gr. gr. g. d. (Trotter) by Windsor (698), gr. gr. gr. gr. gr. gr. g. d. by Mr. Middleton's Bull (438), gr. gr. gr. gr. gr. gr. gr. g. d. by Mr. Chapman's Bull, of Dinsdale.

(9790) VOLTAIRE,

Light roan, calved May 5, 1847, bred by and the property of Mr. Strickland; got by Thirty-Two (8704), d. (Vivid) by Mars (7213), g. d. (Vulture) by Triumph (1530), gr. g. d. (Vale) by Isaac (1129), gr. gr. g. d. (Vine) by Blucher (6793), gr. gr. gr. g. d. Venus.

(9791) VOLUNTEER,

Roan, calved April 1, 1846, bred by Mr. Strickland, the property of Mr. Morris, Bushly; got by Viceroy (7678), d. (Vote) by Sackville (2583), g. d. (Vulture) by Triumph (1530), gr. g. d. (Virgin) by Blucher (6793), gr. gr. g. d. (Virgo) bred by the late Lady Strickland, supposed by Cecil (120).

(9792) VORTIGERN,

Red and white, calved June 5, 1845, bred by Mr. J. Hall,

Kiveton Park; got by Guardian (3947), d. (Velvet) by The Chieftain (2893), g. d. (Violet) by Kiveton Reformer (4164), gr. g. d. (Venus) by Young Eryholme (1981), gr. gr. g. d. (Countess) by Wonderful (700), gr. gr. gr. g. d. (Carnation) by Apollo (36), gr. gr. gr. gr. g. d. by Merlin (429), gr. gr. gr. gr. gr. g. d. by Alfred (23), gr. gr. gr. gr. gr. gr. g. d. by Butterfly (104), gr. gr. gr. gr. gr. gr. gr. g. d. by Suworrow (636).

(9793) VORTIGERN,

Roan, calved February 16, 1847, bred by Mr. Parkinson, the property of Mr. Cook; got by Prince Ernest (4818), d. (Velvet) by Cossack (1880), g. d. (Victoria) by Eclipse (1949), gr. g. d. (Miss Points) by Northern Light (1280), gr. gr. g. d. (Miss Points) by Aid-de-camp (722), gr. gr. gr. g. d. (Tulip) by Charles (127), gr. gr. gr. gr. g. d. by Prince (521), gr. gr. gr. gr. gr. g. d. by Neswick (1266).

(9794) VOYAGER,

Roan, bred by Mr. Strickland, the property of Mr. Robinson; got by Viceroy (7678), d. (Vellum) by Othello (4631), g. d. (Vocal) by Sackville (2583), gr. g. d. (Volatile) by Duke (1934), gr. gr. g. d. (Vulture) by Triumph (1530), gr. gr. gr. g. d. (Virgin) by Blucher, gr. gr. gr. gr. g. d. (Virgo) by Cecil (120).

(9795) VULCAN,

Roan, calved May 10, 1846, bred by and the property of Messrs. J. and R. Patterson; got by Vanguard (7670), d. (Elvira) by Plumpton (2440), g. d. (Pink) by Conqueror (3465), gr. g. d. by Alba (726), gr. gr. g. d. by Viscount.

(9796) WALBURN,

White, calved April 8, 1845, bred by Mr. Hayward; got

by Buchan Hero (3238) or Dr. Buchan (5924), d. (Favourite) by Charles (1815), g. d. (Lingcropper) by Remus (550), gr. g. d. (Beauty) by Hollings (2131), gr. gr. g. d. (Lingcropper) by Partner (2409), gr. gr. gr. g. d. (Lady) by Mr. Hutton's Bull (2145), gr. gr. gr. gr. g. d. (Lingcropper) by Marske (418), gr. gr. gr. gr. gr. g. d. (Old Lingcropper) by Mr. R. Alcock's Bull (19).

(9797) WALBURN BUCHAN,

White, calved July 28, 1846, bred by Mrs. D. Wilkinson, the property of Mr. Thos. Mason, Dishforth; got by Walter Buchan (7692), d. (Rosette) by Charles (1815), g. d. (Violet) by Remus (550), gr. g. d. (Pink) by Sedbury (1424), gr. gr. g. d. (Beauty) by Hollings (2131), gr. gr. gr. g. d. (Lingcropper) by Partner (2409), gr. gr. gr. gr. g. d. (Lady) by Mr. Hutton's Bull (2145), gr. gr. gr. gr. gr. g. d. (Lingcropper) by Marske (418), gr. gr. gr. gr. gr. gr. g. d. (Old Lingcropper) by Mr. R. Alcock's Bull (19).

(9798) WALBURN HERO,

Roan, calved March 12, 1846, bred by Mrs. D. Wilkinson, the property of Mr. Drake; got by Walter Buchan (7692), d. (Young Lingcropper) by Charles (1815), g. d. (Lingcropper) by Remus (550), gr. g. d. (Pink) by Sedbury (1424), gr. gr. g. d. (Beauty) by Hollings (2131), gr. gr. gr. g. d. (Lingcropper) by Partner (2409), gr. gr. gr. gr. g. d. (Lady) by Mr. Hutton's Bull (2145), gr. gr. gr. gr. gr. g. d. (Lingcropper) by Marske (418), gr. gr. gr. gr. gr. gr. g. d. (Old Lingcropper) by Mr. R. Alcock's Bull (19).

(9799) WALLACE,

Roan, bred by Mr. Flintoff, Brancepeth; got by Sir William (5202), d. by Monitor (2331), g. d. bred by Mr. R. Crofton.

(9800) WALLACE,

White, calved October 29, 1846, bred by and the property of Mr. Maidens; got by Diamond (6923), d. (Warlaby Lass) by Zohrab (5705), g. d. (Warwick) by Young Frederick (3836), gr. g. d. by Studley (5341), gr. gr. g. d. (Quakeress) by Quaker (1349), gr. gr. gr. g. d. by a son of Blyth Comet (85).

(9801) WALLACE,

Bred by Mr. C. Outhwaite, High Burton; got by Symmetry (5384), d. (Rose) by Wonder (5678), g. d. by Memnon (4450), gr. g. d. by Wonder (2853), gr. gr. g. d. by Headlam (3995), gr. gr. gr. g. d. by North Star (460).

(9802) WALLACE,

Red roan, calved February 12, 1846, bred by and the property of Mr. Strickland, Apperley Court; got by Viceroy (7678), d. (Woodford) by Jerry (4102), g. d. (Flirt) by Coxcomb (3514), gr. g. d. (Flora) by Saxon, gr. gr. g. d. by Sovereign.

(9803) WALLACE,

Got by Harlsey (2091), d. by Scipio (1421), g. d. by Marske (418).

(9804) WALTER,

Red, calved February 3, 1847, bred by and the property of Messrs. J. and E. Lee, Stocksfield Hall; got by Second Colonel (8544), d. (Red Rose) by Cato (8933), g. d. by Captain (6830), gr. g. d. by Son of Captain (6830).

(9805) YOUNG WALTON,

Red and white, calved June 2, 1847, bred by Mr. R. C. Lowndes, West Derby; got by Walton (6658), d. (Moss

Rose) by Locomotive (4242), g. d. (Adelaide) by Cleveland (3403), gr. g. d. by Young Eryholme (1981), gr. gr. g. d. by Wonderful (700), gr. gr. gr. g. d. by Merlin (429), gr. gr. gr. gr. g. d. by Alfred (23), gr. gr. gr. gr. gr. g. d. by Cupid (177), gr. gr. gr. gr. gr. gr. g. d. by Suworrow (636).

(9806) WARRIOR,

Red, bred by Mr. R. Weastell; got by Waterloo (2816), d. by Meteor (431), g. d. by Major (398), gr. g. d. by Mr. Coates' Bull, bred by Mr. C. Colling, gr. gr. g. d. from the stock of Mr. Hutchinson, Sockburn.

(9807) YOUNG WARRIOR,

Got by Warrior (673), d. by Marshal Beresford (415).

(9808) YOUNG WARWICK,

Roan, calved June 7, 1841, bred by Mr. J. Ingham, Blake Hall, the property of Mr. H. Ambler, Watkinson Hall; got by Warwick (2814), d. (Phœbe) by Rockingham (2550), g. d. (Pheasant) by Grazier (1085), gr. g. d. (Phyllis) by Harpham (1098), gr. gr. g. d. by Percy (1312), gr. gr. gr. g. d. (Delicacy) by Ketton (346), gr. gr. gr. gr. g. d. by Expectation (247), gr. gr. gr. gr. gr. g. d. by Magnum Bonum (2882), gr. gr. gr. gr. gr. gr. g. d. by Mr. H. Chapman's Bull, gr. gr. gr. gr. gr. gr. gr. g. d. by Mr. R. Grimstone's Bull, gr. gr. gr. gr. gr. gr. gr. gr. g. d. by a son of Dalton Duke (188).

(9809) WATERLOO,

Red and white, calved June 8, 1846, bred by and the property of Mr. R. Hopson, Shipton, near York; got by Traveller (7646), d. (Miss Wellington) by Young Hector (7074), g. d. by Bachelor (1666), gr. g. d. by Bachelor (1665) gr. gr. g. d. by Reformer (2502), gr. gr. gr. g. d.

by Leopold (2199), gr. gr. gr. gr. g. d. by Wellington (683), gr. gr. gr. gr. gr. g. d. by Sir Harry (1444), gr. gr. gr. gr. gr. gr. g. d. by Surly (2715).

(9810) WATERLOO GORZE,
Roan, calved November 27, 1847, bred by Mr. C. Barnett; got by Grouchy (6051), d. (Wellesley) by Young Wellington (7708), g. d. (Worlaby Lass) by Commodore (3445), gr. g. d. by Ormsby (4621), gr. gr. g. d. by Barmpton Major (3092), gr. gr. gr. g. d. by Captain (3271).

(9811) WAULDBY BOY,
Roan, calved June 20, 1846, bred by Mr. J. Watson, Wauldby, the property of Mr. G. Knowles, Aberdeen; got by The Duke of Rothsay (6943), d. (Lavender) by Amateur (3007), g. d. (Lupin) by Belshazzar (1703), gr. g. d. (Laurustina) by Grazier (1085), gr. gr. g. d. (Miss Cropper) by Rob Roy (557), gr. gr. gr. g. d. by Barmpton (54), gr. gr. gr. gr. g. d. by Expectation (247), gr. gr. gr. gr. gr. g. d. by Mr. Ostler's Bull (1298).

(9812) WAULDBY HERO,
White, calved June 12, 1846, bred by Mr. J. Watson, Wauldby, the property of Mr. Harrison, Seven Hall, Garth; got by The Duke of Rothsay (6943), d. (White Foot) by Amateur (3007), g. d. (Woodlass) by Belshazzar (1703), gr. g. d. (Wild Eyes) by Wauldby (2818), gr. gr. g. d. by Abraham (2905).

(9813) WAVERLEY,
Red with a little white, calved in April, 1847, bred by Mr. A. Cruickshank, the property of Mr. Anderson, Logie Buchan; got by Fairfax Royal (6987), d. (Kilmeny 2nd) by Robin O'Day (4973), g. d. (Kilmeny 1st) by The Peer

(5455), gr. g. d. Premium by George (2057), gr. gr. g. d. by Togston (5487), gr. gr. gr. g. d. bred by Mr. Laing.

(9814) WAVERLEY,

Light roan, calved March 8, 1846, bred by Mr. W. Jobson, the property of Mr. J. T. Smith, Goswick; got by Bucephalus (6784), d. (Miss White) by Clarion (3392), g. d. (White Chillingham) by Sultan (1485), gr. g. d. (bred by the Earl of Tankerville) from Bulls of Mr. Jobson's for three crosses.

(9815) WEATHERCOCK,

Red, calved September 26, 1847, bred by Mr. Hall; got by Orontes (4623), d. (Nebula) by Zenith (5702), g. d. (Lactea) by Sweet William (5368), gr. g. d. (Galaxy) by Hecatomb (2102), gr. gr. g. d. (Cassandra) by William (2840), gr. gr. gr. g. d. (No. 25) by Richard (1376), gr. gr. gr. gr. g. d. by Jupiter (342), gr. gr. gr. gr. gr. g. d. by Charles (127), gr. gr. gr. gr. gr. gr. g. d. by Windsor (698), gr. gr. gr. gr. gr. gr. gr. g. d. by Chilton (136), gr. gr. gr. gr. gr. gr. gr. gr. g. d. by Colonel.

(9816) WELCOME 2ND,

Roan, calved December 30, 1847, bred by Earl Fitzwilliam; got by Welcome (7705), d. (Emerald) by Welcome (7705), g. d. (Emmaline) by Roderick (4982), gr. g. d. (Emma) by Juniper (1145), gr. gr. g. d. (Norma) by Hollyhock (1115), gr. gr. gr. g. d. (Christiana) by Lancaster (360), gr. gr. gr. gr. g. d. (Vesta) by Eclipse (234), gr. gr. gr. gr. gr. g. d. (Nance) by Neswick (1266).

(9817) WENTWORTH,

Red, calved February 19, 1846, bred by Messrs. J. and E. Lee, Stocksfield Hall; got by Gainford 2nd (6031), d.

(Red Rose) by Cato (8933), g. d. by Captain (6830), gr. g. d. by a son of Captain (6830).

(9818) WESTERN STAR,
Roan, calved May 23, 1847, bred by and the property of Mr. R. Stratton, Salthorp; got by Hero of the West (8150), d. (Red Rose) by Corporal (6899), g. d. (Moss Rose) by Phœnix (6290).

(9819) WESTOW,
Red and white, calved in April, 1846, bred by Mr. John Beasley, the property of Earl Radnor; got by Fawsley (6004), d. (Whim) by Javelin (4093), g. d. (Wood Nymph) by MacIvor (2237), gr. g. d. (Wanton) by Blyth (797), gr. gr. g. d. by Wellington (684), gr. gr. gr. g. d. by Phenomenon (491), gr. gr. gr. gr. g. d. by Favourite (252).

(9820) YOUNG WHARFDALE,
Roan, calved in 1830, bred by the Rev. Hy. Berry; got by Wharfdale (1578), d. (Dulcibella) by Enchanter (244), g. d. (Red Daisy) by Major (398), gr. g. d. by Windsor (698), gr. gr. g. d. (Old Daisy) by Favourite (252), gr. gr. gr. g. d. by Punch (531), gr. gr. gr. gr. g. d. by Hubback (319).

(9821) WHARFDALE HERO,
Bred by Mr. Whitaker; got by Rockingham (2550), d. (Rosalind) by Martin (4403), g. d. by Middlesbro' (1234), gr. g. d. a Cow of Mr. Tetley's.

(9822) WHEATLEY,
Roan, calved in 1844, bred by Sir W. B. Cooke, the property of Mr. Godson; got by Avalanche (8850), d. (May Thorn) by Ainstey (1615), g. d. by St. Leger (1414), gr. g. d. (Young Floria) by Palatine (478), gr. gr. g. d. (Flo-

iana) by Diamond (206), gr. gr. gr. g. d. (Flora) bred by Mr. Thompson, Stanwix Park.

(9823) WHETSTONE,
White, bred by Earl Spencer; got by Harlestone (9186), d. by Roman (2561), g. d. by Javelin (4093), gr. g. d. bought of Messrs. Brown and Lyon.

(9824) WHIMSICAL,
White, calved January 14, 1847, bred by Mr. G. W. R. Malins, the property of Mr. J. C. Adkins; got by Lamplighter (8204), d. (Caprice) by Zenith (5702), g. d. (Whim) by Hecatomb (2102), gr. g. d. (Eloquence) by Mercury (2301), gr. gr. g. d. (No. 52) by Falstaff (1993), gr. gr. gr. g. d. by Dr. Syntax (220), gr. gr. gr. gr. g. d. by Farmer (251).

(9825) WHITE BULL (MR. OUTHWAITE'S),
Got by Comet (155).

(9826) WHITE FAIRFAX,
White, calved August 16, 1846, bred by Mr. J. Watson, Wauldby, the property of Mr. Maw, of Cleatham; got by The Duke of Rothsay (6943), d. (Bloom) by Belshazzar (1703), g. d. (Bella) by Wauldby (2818), gr. g. d. by Mustachios (4527), gr. gr. g. d. by Simon (5134), gr. gr. gr. g. d. by Young George (3885), gr. gr. gr. gr. g. d. by George (276).

(9827) WHITE FRIAR,
White, calved March 19, 1846, bred by Sir Charles Knightley; got by Friar Tuck (3846), d. (Creusa) by Marcellus (2260), g. d. (Ulrica) by Caliph (1774), gr. g. d. (Quickly) by Swing (2721), gr. gr. g. d. (Al-a-mode) by Argus (759),

gr. gr. gr. g. d. (Valuable) by Defender (194), gr. gr. gr. gr. g. d. (Violet) by Petrarch (488), gr. gr. gr. gr. gr. g. d. by an own brother to Mr. R. Colling's White Heifer, gr. gr. gr. gr. gr. gr. g. d. by Butterfly (104), gr. gr. gr. gr. gr. gr. gr. g. d. by Globe (278).

(9828) WHITE ROCKET,

White, calved June 3, 1846, bred by and the property of Mr. Francis Watt, Walkington; got by Rainbow (6361), d. (Ella) by Belshazzar (1703), g. d. (Queen Elizabeth) by Abraham (2905), gr. g. d. by Simon (5134), gr. gr. g. d. by Young George (3885), gr. gr. gr. g. d. by George (276).

(9829) WHITTLEBURY,

Roan and white, calved May 18, 1847, bred by and the property of Lord Southampton; got by Preston (8408), d. (Folly) by Duke of Cornwall (5947), g. d. (Levity) by Clianthus (3409), gr. g. d. (Folly) by Fergus (3782), gr. gr. g. d. (Flighty) by Woodford (2854), gr. gr. gr. g. d. (Sylph) by Sir Walter (2637), gr. gr. gr. gr. g. d. by Hotspur (1117), gr. gr. gr. gr. gr. g. d. by Coxcomb (928), gr. gr. gr. gr. gr. gr. g. d. by Midas (435), gr. gr. gr. gr. gr. gr. gr. g. d. (Rachel) by Comet (155), gr. gr. gr. gr. gr. gr. gr. gr. g. d. by Son of Favourite (252, gr. gr. gr. gr. gr. gr. gr. gr. gr. g. d. by Son of Favourite (252), gr. gr. gr. gr. gr. gr. gr. gr. gr. gr. g. d. by Hubback (319).

(9830) WILBERFORCE,

Roan, calved in March, 1846, bred by Mr. Wiley, the property of Mr. T. Willis; got by Vandyke (7669), d. (Mayoress) by Carcase (3285), g. d. (Matron) by Tyro (2781), gr. g. d. (Miss Mason) by Falstaff (1993), gr. gr. g. d. (No. 6) by Dr. Syntax (220), gr. gr. gr. g. d. by Charles (127), gr. gr. gr. gr. g. d. by Henry (301), gr. gr. gr. gr. gr. g. d.

(Lydia) by Favourite (252), gr. gr. gr. gr. gr. gr. g. d. (Nell) by The White Bull (421), gr. gr. gr. gr. gr. gr. gr. g. d. (Fortune) by Bolingbroke (86), gr. gr. gr. gr. gr. gr. gr. gr. g. d. by Foljambe (263), gr. gr. gr. gr. gr. gr. gr. gr. gr. g. d. by Hubback (319), gr. gr. gr. gr. gr. gr. gr. gr. gr. gr. g. d. bred by Mr. Maynard.

(9831) WILDBOY,

Red, calved January 4, 1847, bred by Mr. Ashley Wilson; got by Wonder (7730), d. (Bashful) by Prince Ernest (4818), g. d. (Brenda) by Archibald (1652), gr. g. d. (Juno) by Monarch (4494), gr. gr. g. d. (Duchess) bred by The Duke of Northumberland.

(9832) WILFRED,

Roan, calved February 21, 1847, bred by Mr. Bowly, Siddington; got by Hampden (8129), d. by Thorp, g. d. by a son of Charles (127), gr. g. d. by Blaize (75), gr. gr. g. d. by Yorkshireman (708), gr. gr. gr. g. d. by a son of Bolingbroke (86), gr. gr. gr. gr. g. d. by Styford.

(9833) WILL HONEYCOMB,

White, calved June 28, 1846, bred by and the property of Mr. M. Conran, Ballimure; got by Constitution (6892), d. by Merrington, g. d. by Darlington, gr. g. d. by Streamer.

(9834) WILLIAM 4TH,

Got by Colling (902), d. (Laura) by Tippoo (649), g. d. (Laurustina) by Remus (550), gr. g. d. (Alpine) by a son of Favourite (252), gr. gr. g. d. by a son of Favourite (252).

(9835) WILLIE,

Red, calved May 9, 1845, bred by Mr. N. Milne, Faldonside, the property of Mr. Geddes, Orbliston; got by

Ethelred (5990), d. (Jessamine) by Guy Faux (7062), g. d. (Duchess of St. Albans) by St. Albans 2nd (5048), gr. g. d. by St. Albans (1412), gr. gr. g. d. from the stock of Messrs. James, of Stamford.

(9836) WILL O' THE WISP,

White, calved July 2, 1846, bred by Mr. Hall, Wiseton, got by Humber (7102), d. by Zenith (5702), g. d. by Sweet William (5368), gr. g. d. by Hecatomb (2102), gr. gr. g. d. (Cassandra) by William (2840), gr. gr. gr. g. d. (No. 25) by Richard (1375), gr. gr. gr. gr. g. d. by Jupiter (342), gr. gr. gr. gr. gr. g. d. by Charles (127), gr. gr. gr. gr. gr. gr. g. d. by Windsor (698), gr. gr. gr. gr. gr. gr. gr. g. d. by Chilton (136), gr. gr. gr. gr. gr. gr. gr. gr. g. d. by Colonel (152).

(9837) WINDERMERE,

Red, calved in December, 1846, bred by Mr. Greenwood, Rishworth, the property of Mr. Bolton, Kendal; got by Melmoth (6200), d. (Heroine) by Dan O'Connell (3557), g. d. (Helena) by Rowland (5018), gr. g. d. by Son of Albion (17), gr. gr. g. d. (Harriet) by Henry (301), gr. gr. gr. g. d. by St. John (572), gr. gr. gr. gr. g. d. by George (273).

(9838) WISETON ORONTES,

Red roan, calved October 16, 1846, bred by and the property of Mr. William Everett, Boothby; got by Orontes (4623), d. (Tunic) by Warlock (5599), g. d. (Ermine) by Hecatomb (2102), gr. g. d. by Margrave (2265), gr. gr. g. d. by Firby (1040).

(9839) WOLDSMAN,

Roan, calved March 5, 1847, bred by Mr. J. Watson, Wauldby, the property of Mr. J. Beantha; got by Navi-

gator (8341), d. (Anna) by Amateur (3007), g. d. (Annette) by Belshazzar (1703), gr. g. d. by Camden (1776), gr. gr. g. d. by Abraham (2905), gr. gr. gr. g. d. by Young George (3885), gr. gr. gr. gr. g. d. by George (276).

(9840) WONDER,

Roan, calved January 20, 1846, bred by and the property Mr. John Webb; got by Prince Albert (7358), d. (Miss Cook) by Favourite (3769), g. d. (Gulnare) by Oliver (2386), gr. g. d. (Young Rosebud) by Albany (13), gr. gr. g. d. by a son of George (273), gr. gr. gr. g. d. by a son of The White Bull (421).

(9841) WONDERFUL,

Roan, calved March 7, 1846, bred by Mr. H. T. Peacock, the property of Mr. J. Peacock; got by Albert 3rd (6725), d. (Miss Cadet) by Cadet (1770), g. d. (Ripley) by Granby (1081), gr. g. d. by Mr. Walker's Blucher, gr. gr. g. d. by Snowball (2648), gr. gr. gr. g. d. by North Star (459), gr. gr. gr. gr. g. d. by Alfred (23), gr. gr. gr. gr. gr. g. d. by Windsor (698), gr. gr. gr. gr. gr. gr. g. d. by Cupid (177), gr. gr. gr. gr. gr. gr. gr. g. d. by Styford (629).

(9842) WONDERFUL,

Roan, calved September 11, 1847, bred by Messrs. Procter; got by General Sale (8099), d. (Rose Leaf) by Napier (6238), g. d. (Rose Bud) by Bellerophon (3119), gr. g. d. (Rose Bud) by Blucher (1725), gr. gr. g. d. by Young Wynyard (2859), gr. gr. gr. g. d. by a son of Simon (590), gr. gr. gr. gr. g. d. by Styford.

(9843) WOODMAN,

Light roan, calved February 6, 1846, bred by Mr. John Beasley, the property of Mr. Whitby; got by Fawsley

(6004), d. (Wood-nymph) by Mac Ivor (2237), g. d. (Wanton) by Blyth (797), gr. g. d. by Midas (435), gr. gr. g. d. by Windsor (698), gr. gr. gr. g. d. by a son of Favourite (252).

(9844) YEOMAN,
Roan, calved in April, 1846, bred by Mr. T. Garne, Broadmore, the property of Mr. Cooper; got by Harold (8131), d. (Buttercup) by Augustus (6751), g. d. (Beauty) by Fairfax (1023), gr. g. d. (Beautiful) by Speculation (1472).

(9845) YEOMAN,
Roan, calved November 26, 1846, bred by the Hon. Dudley Pelham; got by Post Captain (4738), d. (Lady Charlotte) by Prince Comet, g. d. by Reformer (4917), gr. g. d. by Major (398), gr. gr. g. d. by Cossack (925).

(9847) YEOMAN,
White, calved in 1846, bred by Mr. Thos. Trotter, Bywell, the property of Mr. Hepple; got by Lowther, d. (Miss Bates)by Sir Robert (5180), g. d. by Frederick (2037).

(9848) YORKSHIRE LAD,
Roan, calved June 25, 1847, bred by Mr. J. Watson, Wauldby, the property of Mr. Kirby; got by Young Bellerophon (7824), d. (Comedy) by Belshazzar (1703), g. d. (Clio) by Camden (1776), gr. g. d. by Noble Henry (2374), gr. gr. g. d. by Simon (5134), gr. gr. gr. g. d. by Young George (3885), gr. gr. gr. gr. g. d. by George (276).

(9849) YORKSHIREMAN,
Roan, calved March 20, 1847, bred by and the property of Mr. Yeats, Grantley; got by Grantley (8112), d. (Matilda) by a son of Sir Robert (5182), g. d. (White Lady) by a son of Hubback (2142), gr. g. d. by Lindrick (1170).

(9850) ZENO,

Red, calved January 3, 1847, bred by Mr. J. Hunt, Thorington; got by Zadig (8796), d. (Brunette) by Guy Faux (7062), g. d. (Strawberry) by Bloomsbury (3167), gr. g. d. by Northumberland (4595), gr. gr. g. d. (Moss Rose 2nd) by Edrom (1956), gr. gr. gr. g. d. by (Old Moss Rose) by Raby (2475), gr. gr. gr. gr. g. d. by Charles (6852), gr. gr. gr. gr. gr. g. d. by Whitworth (695), gr. gr. gr. gr. gr. gr. g. d. by Yorkshireman (2862).

(9851) ZOLLVEREIN,

Roan, calved January 20, 1847, bred by Mr. Irvine Boswell; got by Lord Rodney (8254), d. (Young Lily White) by Young Holkar (7090), g. d. (Lily White) by Peter Parley (4681), gr. g. d. (Doxford) by Regent (2517), gr. gr. g. d. by a son of St. Albans (1412), gr. gr. gr. g. d. by Bergami (973).

(9852) ZOROASTER,

Roan, calved March 30, 1846, bred by Mr. Hall, Wiseton; got by Lycurgus (7180), d. (Roguery) by Mercury (2301), g. d. (Pageant) by Monarch (2324), gr. g. d. (No. 13) by St. Albans (1412), gr. gr. g. d. by Jupiter (342), gr. gr. gr. g. d. by Sir Oliver (605), gr. gr. gr. gr. g. d. by Trunnell (659), gr. gr. gr. gr. gr. g. d. by Favourite (252), gr. gr. gr. gr. gr. gr. g. d. by Favourite (252), gr. gr. gr. gr. gr. gr. gr. g. d. (Miss Lax) by Dalton Duke (188), gr. gr. gr. gr. gr. gr. gr. gr. g. d. (Lady Maynard) by Mr. R. Alcock's Bull (19).

# COWS,

## AND THEIR PRODUCE.

---

### ABBESS,

*Red and white, calved February* 26, 1841,

Bred by Mr. Smith, West Rasen, the property of Mr. Henry Ambler, Watkinson Hall ; got by Young Grazier (3929), d. (Amelia) by Milton (2314), g. d. by Policy (1329), gr. g. d. by Barmpton (54).

| Produce in | | Names, &c. | By what Bull. | By whom bred. |
|---|---|---|---|---|
| 1844, April, roan, | B.C. | Miller | Dan O'Connell, 3558 | Mr. Wilkinson |
| 1845, April, red, | C.C. | Phillis | do. | do. |
| 1846, May, red, | C.C. | (dead) | do. | do. |
| 1847, April, roan, | B.C. | Mahmoud | Mehemet Ali, 7227 | do. |

### ACE,

*Red and white, calved December* 1, 1842,

Bred by and the property of Mr. R. Lovell ; got by Mercury (4459), d. (Ada) by Anthony (1640), g. d. by Edgcott (1953), gr. g. d. by a son of Merlin (6522), — Roany.

| | | | |
|---|---|---|---|
| 1846, May 12, rd. & white, C.C. | Accordion | Cromwell, 6912 | Mr. R. Lovell |
| 1847, April 16, rd. & w. C.C. | Princess Alice | Prince, 8415 | do. |

### ACTRESS,

*Red and white, calved in November,* 1839,

Bred by Mr R. F. Shawe ; got by Sir Thomas (5194), d (Amy) by Velocipede (5552), g. d. (Auricula) by Francisco (2032), gr. g. d. by Sir Alexander (591), — by Marske (418), — (Laurustina) by Comet (155), — (Laura) by Tom (652), — (Cleasby Lady) by Favourite (1033), — (Lucinda) by Mr. Hutton's Bull (323), — (Lucy) by Barningham (56).

| | | | | |
|---|---|---|---|---|
| 1844, Oct. 4, roan, | B.C. | Artizan | Splendid, 5298 | Mr. Shawe |
| 1845, Sept. 23, roan, | B.C. | Artichoke | Belshazzar, 1703 | do. |
| 1846, Aug. 18, roan, | C.C. | Artful | Splendid, 5298 | do. |
| 1846, Aug. 18, rd. & w. | C.C. | Active | do. | do. |

## ADA,

*Roan, calved in May,* 1844,

Bred by H. W. Beauford, the property of the Marquis of Northampton; got by Percy (6283), d. (Anna), by Bachelor (1669), g. d. (Bessy) by Helmsman (2109), gr. g. d. by Columella (904), — by Shakspeare (1429), — by Blyth Comet (85), — by Neswick (1266), — by Favourite (1033).

| Produce in | Names, &c. | By what Bull. | By whom bred. |
|---|---|---|---|
| 1847, Jan. 29, rd. & w. C.C. | Adelaide | James 2nd, 8173 | M. of Northampton |

## ADA THE 2ND,

*Red and white, calved February* 7, 1843,

Bred by and the property of Mr. J. Watson, Wauldby; got by Belshazzar (1703), d. (Queen Ann) by Wauldby (2818), g. d. by Abraham (2905).

| | | | |
|---|---|---|---|
| 1846, July 29, roan, B.C. | Swanland Lad | D. of Rothsay, 6943 | Mr. J. Watson |
| 1847, Oct. 11, rd. & w. C.C. | Albumen | Yg. Bellerophon, 7824 | do. |

## ADELA,

*Roan, calved August* 28, 1844,

Bred by Mr. Bowly, the property of Colonel Kingscote, Kingscote Park; got by Brunel (7857), d (Adelaide) by Leo (4208), g. d. (Victoria) by Ovis (4635), gr. g. d. (Delight) by Rival (2534), — (Dahlia) by Denton (198), — (Gaudy) by Rockingham (560).

| | | | |
|---|---|---|---|
| 1847, April, roan, C.C. | Clementina | Bristol, 7852 | Col. Kingscote |

## ADELAIDE,

*Red and white, calved May* 2, 1845,

Bred by Mr. Cartwright, Stanton House, Burton-on-Trent, the property of Mr J. S. Crosland; got by Champion (8939), d. (Young Bilby) by Earl Howe's Red Bull, g. d. (Bilby) by Jupiter (2165), gr. g. d. by Roman (1394), — by Palatine (478), — by Wynyard (703), — by Mr. Bacon's son of Comet (46), — by Favourite (252), — (Bright Eyes) by Favourite (252), — (Old Bright Eyes) by Favourite (252), — by Favourite (252), — by Punch (531), — by Hubback (319), — by Mr. Snowdon's Bull (612), — by Mr. Waistell's Bull (669), — by Mr. Masterman's Bull (422).

| | | | |
|---|---|---|---|
| 1847, Aug. 1, roan, B.C. | Leopold | Selim, 8545 | Mr. Crosland |

## ADELAIDE,

*Roan, of* 1841, Vol. vii., p. 245,

Bred by Mr. J. Bowstead; got by Colonel (3428), d. (Prendwick) by a son of George (2057), &c.

| Produce in | Names, &c. | By what Bull. | By whom bred. |
|---|---|---|---|
| 1846, Sept. 4, roan, C.C. | Mona | Arcanus, 7795 | Mr. W. Haslam |

Adelaide was killed in 1846, having met with an accident.

## ADELAIDE,

*White, calved May* 1, 1838,

Bred by Mr. Holland, the property of Kirkham; got by Commodore (3445), d. (Grace Darling) by George (3879), g. d. by Ormsby (4621), gr. g. d. by Cossack (925), — by Alpha, — by Captain (108).

| | | | |
|---|---|---|---|
| 1842, Feb. 11, white, C.C. | Aberdeen | Post Captain, 4738 | Mr. Kirkham |
| 1845, Jan. 1, roan, C.C. | Amatine | Stanley, 7551 | do. |
| 1846, May 2, roan, C.C. | A-la-mode | do. | do. |
| 1847, March 25, roan, C.C. | Andromache | Neptune, 7273 | do. |

## ADELAIDE,

*Dark roan, calved January* 27, 1840,

Bred by and the property of Mr. Robson, Holtby; got by Rowland (2556), d. (Strawberry) by Second Comet (5101), g. d. by Fleetham (2028), gr. g. d. by Admiral (5), — by Young Albion (15), — by Apollo (36), — by Son of Twin Brother to Ben (660).

| | | | |
|---|---|---|---|
| 1843, Aug. 17, roan, C.C. | Beauty | The Irishman, 5446 | Mr. Robson |
| 1845, Feb. 16, white, B.C. | Duke | Prince George, 6340 | do. |

## ADELAIDE,

*Roan, calved October* 20, 1843,

Bred by and the property of Mr. J. Shaw, Huyton; got by U X L (9764), d. (Miss Sarah) by Lord Melbourne (4264), g. d. (Miss Thompson) by Duke (3629), gr. g. d. (Matilda) by Champagne (3317), — (Maria) by Western Comet (689), — (Lovely) by General (272), — by Simon (590), — by Traveller (655), — by Lame Bull (357).

| | | | |
|---|---|---|---|
| 1847, March 24, white, C.C. | Young Adelaide | Midlothian, 8313 | Mr. J. Shaw |

## ADELAIDE,

*Roan, calved March* 29, 1843,

Bred by Mr. J. Watson, Wauldby, the property of Mr. J. B. Thompson, Anlaby; got by Belshazzar (1703), d. (Alice) by Camden (1776), g. d. by Noble Henry (2374), gr. g. d. by Simon (5134), — by Young George (3885), — by George (276).

| | | | |
|---|---|---|---|
| 1846, Feb. 17, roan, C.C. | Annabella | D. of Rothsay, 6943 | Mr. J. Watson |

## ADELAIDE,

*Red and white, calved in* 1841,

Bred by Mr. Unthank, Netherscales, the property of Mr. Smythe Owen, Condover Hall; got by Plumpton (2440) or Young Ronald (5007), d. (Fair Helen) by Gainford (2044), g. d. (Venus) by Cripple (1887), gr. g. d. by Young Rockingham (2549), — by Wellington (2824), — by Major (2255), — by Northumberland (464), — by Styford (103), — by Bolingbroke (86).

| Produce in | | Names, &c. | By what Bull. | By whom bred. |
|---|---|---|---|---|
| 1844, light red, | C.C. | Amelia | Prince of Wales, 6345 | Mr. Smythe Owen |
| 1845, roan, | B.C. | Royal | Victory, 5566 | do. |
| 1845, Nov. 20, d. roan, | C.C. | Queen Anne | Uncle Dan, 7656 | do. |
| 1846, Nov. 4, lt. roan, | C.C. | Young Adelaide | Sir Isaac, 9645 | do. |

## ADELAIDE,

*Roan, of* 1836, Vol. v., p. 11,

Bred by Mr. Waldy, Barmpton, the property of Mr. R. C. Lowndes, West Derby; got by Cleveland (3403), d. by Young Eryholme (1981), &c.

| | | | | |
|---|---|---|---|---|
| 1841, April 1, roan, | C.C. | Moss Rose | Locomotive, 4242 | Mr. R. C. Lowndes |
| 1842, June 20, roan, | C.C. | Orinda | Marmion, 4383 | do. |
| 1844, June 15, red, | C.C | Juliet | Sultan, 9697 | do. |
| 1845, Oct. 1, | C.C. | Young Adelaide | Tatton, 9706 | do. |

## ADELINE,

*Red and white, of* 1836, Vol. vii., p. 247,

Bred by the Hon. J. Simpson; got by Plenipo (4725), d. (Ada) by Juniper (1145), &c.

| | | | | |
|---|---|---|---|---|
| 1845, roan, | C.C. | Fancy | The Pacha, 7612 | Capt. Barclay |
| 1846, red and white, | C.C. | Adeline | do. | do. |
| 1847, | B.C. | | do. | do. |

## ADELINE,

*Roan, calved December* 28, 1844,

Bred by and the property of Mr. J. B. Thompson, Anlaby; got by Fergus (7002), d. (Adela) by Camden (1776), g. d. by Abraham (2905), gr. g. d. by Young George (3885), — by George (276).

| | | | | |
|---|---|---|---|---|
| 1847, June 16, red. | C.C. | Albina | Wilton, 7725 | Mr. J. B. Thompson |

## AGATE,

*Red and white, calved in August,* 1843,

Bred by and the property of Mr. Wiley; got by Buckingham (3239), d. (Moss Agate) by Sir Thomas Fairfax (5196), g. d. (Ruby) by a son of Milo (2313), gr. g. d (Red Rose) by Tyro (2781), — by a son of Phenomenon (1318), — (Truth) by a son of Simon (590).

| | | | | |
|---|---|---|---|---|
| 1846, Oct. 19, roan, | B.C. | Lord George | Lord of Gilling, 6587 | Mr. Wiley |
| 1847, Sept. 4, roan, | C.C. | Lady Mary | do. | do. |

## YOUNG AIRY,

*Red and white, of* 1837, Vols. v. and vi., pp. 18, 247,

Bred by and the property of Mr. Lee Norman; got by Mr. Holmes' Sultan, d. (Airy) by Arbutus (1650), &c.

| Produce in | | Names, &c. | By what Bull. | By whom bred. |
|---|---|---|---|---|
| 1847, Sept. 4, | C.C. | Attraction | Killerby, 7122 | Mr. Lee Norman |

## ALBA,

*White, of* 1840, Vol. vii., p. 248,

Bred by Mr. Booth, Killerby, the property of Mr. A. Bannerman, Chorley; got by Lord Stanley (4269), d. (Ivory) by Matchem (2281), &c.

| | | | | |
|---|---|---|---|---|
| 1846, Oct. 10, white, | B.C. | Snowball | Tom Steele, 8715 | Mr. Bannerman |
| 1847, Sept. 20, | B.C. | (dead) | do. | do. |

## ALBATROSS,

*White, of* 1833, Vol. vi., p. 248,

Bred by Sir C. Loraine, the property of Mr. N. G. Barthropp; got by Duke of Wellington (231), d. (Bobtail) by Kirkharle (2178), &c.

| | | | | |
|---|---|---|---|---|
| 1846, March 16, r. & w. | C.C. | Ada | Essex, 5989 | Mr. Barthropp |

## ALEXANDRINA,

*Roan, of* 1834, Vol. vi., p. 249,

Bred by Mr. Rea, the property of Mr. A. Harvey, Tillygreig; got by Son of Emperor (1974), d. by Mr. Alder's Bull, &c.

| | | | | |
|---|---|---|---|---|
| 1846, March 2, r. roan, | C.C. | Fayaway | Holkar II., 7091 | Mr. Harvey |
| 1847, March 6, white, | B.C. | TheCommissioner | Angus Hero, 6745 | do. |

## ALICE,

*Dark roan, of* 1841, Vol. vii., p. 249,

Bred by Capt. Barclay, the property of Mr. Sharack; got by Mahomed (6170), d. (Matilda) by Sillery (5131), &c.

| | | | | |
|---|---|---|---|---|
| 1845, red, | C.C. | Hebe | The Pacha, 7612 | Capt. Barclay |
| 1846, | C.C. | | The Duke, 7593 | do. |
| 1847, | B.C. | | do. | do. |

## ALICE,

*Red, calved in March,* 1844,

Bred by and the property of Mr. A. Harvey, Tillygreig; got by Holkar II. (7091), d. (Lady Tarry) by Young Satellite (8538), g. d. (Lady) by Brown (6812), gr. g. d. by Mr. Smith's Bull of Grindon.

| | | | | |
|---|---|---|---|---|
| 1847, April, red & white, | B.C. | The County M.P. | Angus Hero, 6745 | Mr. A. Harvey |

## ALICE,

*Roan, calved January* 30, 1845,

Bred by and the property of Mr. Hutchison ; got by Rockingham (2550), d. (Beauty) by Young Remus (2523), g. d. (Lingcropper) by Remus (550), gr. g. d. (Pink) by Sedbury (1424), — (Beauty) by Hollings (2131), — (Lingcropper) by Partner (2409), — (Lady) by Mr. Hutton's Bull (2145), — (Lingcropper) by Marske (418), — by Mr. R. Alcock's Bull (19).

| Produce in | | Names, &c. | By what Bull. | By whom bred. |
|---|---|---|---|---|
| 1847, Oct. 5, white, | C.C. | Betsy | Fitz-Leonard, 7010 | Mr. Hutchison |

## ALICIA,

*Light roan, of* 1835, Vol. v., p. 26,

Bred by Mr. W. Jobson, the property of Mr. James Thompson ; got by Young Sea Gull (5100), d. (Ariel) by Crusader (934), &c.

| | | | | |
|---|---|---|---|---|
| 1846, April 26, red, | C.C. | Cherry | Donation, 5927 | Mr. Thompson |

## ALLSPICE,

*Roan, of* 1840, Vol. vi., p. 250,

Bred by Mr. W. Jobson, the property of Mr. G. D. Trotter, Bishop Middleham ; got by 2nd Duke of Northumberland (3646), d. (Young Amazon) by Crusader (934), &c.

| | | | | |
|---|---|---|---|---|
| 1847, March 21, rd.&w. | C.C. | Aurora | Earl of Liverpool 9061 | Mr. G. D. Trotter |

## ALMOND,

*White with red spots, of* 1842, Vol. vi., p. 251,

Bred by Mr. W. Jobson, the property of Mr. Gulland, Fife ; got by Second Duke of Northumberland (3646), d. (Young Amazon) by Crusader (934), &c.

| | | | | |
|---|---|---|---|---|
| 1846, March, twins, | C.C. | (dead calved) | Lilliput, 7143 | |
| 1847, Nov. 29, roan, | B.C. | Alfred | Sir William, 8598 | Mr. Gulland |

## ALMOND,

*White, calved in March,* 1844,

Bred by Captain Shawe, the property of Mr. Harvey Combe ; got by Splendid (5298), d. (Acorn) by Cucumber (1891), g. d. (Adelina) by Edmund (1954), gr. g. d. (Anemone) by Grazier (1085), — (Emily) by Statesman (621), — (Esther) by Plato (506), — (Eliza) by a grandson of Comet (155).

| | | | | |
|---|---|---|---|---|
| 1847, May 18, roan, | B.C. | | Soldier, 6128 | Mr. Combe |

## ALPHA,

*Roan, of* 1842, Vol. v., p. 27,

Bred by Mr. Townsend, the property of Mr. Crosland; got by the Earl of Aylesford's L. (6115), d. (Aylesford) by Sir Robert (5178), &c.

| Produce in | | Names, &c. | By what Bull. | By whom bred. |
|---|---|---|---|---|
| 1843, April, 4, roan, | C.C. | Adelaide | Don Tom, 3613 | Mr. Townsend |

## ALVA,

*Roan, of* 1843, Vol. vii., p. 250,

Bred by Mr. James Watson, Wauldby, the property of Mr. H. Watson, Walkeringham; got by Amateur (3007), d. (April Daisy) by Belshazzar (1703), &c.

| | | | | |
|---|---|---|---|---|
| 1847, Feb. 6, roan, | C.C. | Albatross | Yg. Bellerophon, 7824 | Mr. J. Watson |

## AMALTHEA,

*Red, of* 1840, Vol. vii., p. 250,

Bred by Messrs. Dodds, the property of Mr. W. G. Hayter, M.P.; got by Bellerophon (3119), d. (Duchess) by Duke of Cleveland (3640), &c.

| | | | | |
|---|---|---|---|---|
| 1846, Sept. 22, r. & w., | C.C. | Gentle | Standish, 7550 | Mr. Hayter |
| 1847, Sept. 28, roan, | C.C. | Florence | do. | do. |

## AMELIA,

*Roan, of* 1837, Vols. v. and vi., pp. 30, 252,

Bred by the Earl of Lonsdale, the property of Mr. G. W. Wentworth, Wooley Park; got by Gainford (2044), d. (Bell) by Sampson (5080), g. d. by Young Sovereign, gr. g. d by White Walton (5652).

| | | | | |
|---|---|---|---|---|
| 1846, red, | C.C. | | Calmuck, 3264 | Mr. Wentworth |
| 1847, April, roan, | B.C. | Lucullus | Lictor, 6128 | do. |

## AMELIA,

The property of Mr. D. Hill, Edenhall; got by Prince Albert (4781), d. by Sol (2655), g. d. by Belvedere (1706), gr. g. d. by Waterloo (2816).

| | | | | |
|---|---|---|---|---|
| 1843, Nov. 20, white, | C.C. | Lily | Eden, 3689 | Mr. D. Hill |

## AMELIA,

*Roan, of* 1841, Vol. vii., p. 252,

Bred by Mr. Sandbach; got by Mostyn (4515), d. (Peace) by Tory (2770), &c.

| | | | | |
|---|---|---|---|---|
| 1846, Feb. 8, red, | C.C. | Placida | Watkin, 6663 | Mr. Sandbach |
| 1847, Feb. 15, red, | C.C. | Ruby | Dolon, 9025 | do. |

## AMINA,

*Roan, calved in November,* 1841,

Bred by and the property of Mr. Wiley; got by Albus (2975), d. (Young Sultana) by Belshazzar (1704), g. d. (Sultana) by Sultan (1485), gr. g. d. (Milta) by Tarrare (1501), — (Mida) by Midas (435), — by a grandson of Phenomenon (491), — by Punch (531).

| Produce in | | Names, &c. | By what Bull. | By whom bred. |
|---|---|---|---|---|
| 1845, July, red, | B.C. | (died) | Vandyke, 7669 | Mr. Wiley |
| 1846, June, roan, | C.C. | Anna Maria | do. | do. |
| 1847, June 12, white, | C.C. | Lady Gay | Lord of Gilling, 6587 | do. |

## AMULET,

*Red and white, calved April,* 1842,

Bred by Mr. Harris, Laurel Grove, the property of Mr. Bate, Kelsterton; got by Jerry (4100), d. (Miss Ada) by Marquis (4386), g. d. (Alfreda) by Henwood (2114), gr. g. d. (Ada) by Mynheer (2345), — (Actonia) by Duke Humphrey (230), — by a son of George (1071), — by Badsworth (47).

| | | | |
|---|---|---|---|
| 1847, Feb. 26, d. roan, | C.C. | Amethyst | Sir Frederick, 8577 | Mr. Bate |

## AMULET, LATE FLOWERY,

*Roan, calved in June,* 1843,

Bred by Mr. C. Stokes, the property of Mr. Parker, Loughbro'; got by Young Vandyke (8733), d. by Filho-da-Puta (3791), g. d. by Bertram (1716), gr. g. d. by Pilot (496), — by Albion (14), — by Brother to Easby (232), — by Mr. Booth's Son of Twin Brother to Ben (88).

| | | | |
|---|---|---|---|
| 1847, Jan. 30, rd. & w. | B.C. | Ben | Young Zealot, 8797 | Mr. Parker |

## ANEMONE,

*Roan, calved December* 1, 1844,

Bred by Mr. Adkins; got by Accordion (5708), d. (Lily) by Speculation (5290), g. d. by Mina (2316), gr. g. d. by Young Quarternion (8447), — by Mr. Greetham's Bull, — by Cossack (925), — by Mr. Cracroft's Bull.

| | | | | |
|---|---|---|---|---|
| 1847, Nov. 10, roan, | B.C. | | Brunswick, 6814 | Mr. Adkins |

## ANGELA,

*Red and white, of* 1841, Vol. vii., p. 254,

Bred by and the property of Mr. T. Lambert, Ellrington Hall; got by Prince Albert (4778), d. by a son of Cumberland (5256), &c.

| | | | | |
|---|---|---|---|---|
| 1847, Feb. 21, roan, | C.C. | Splendour | Snowdy Down, 8607 | Mr. Lambert |

## ANGELICA,

*Roan, of* 1840, Vol. vii., p. 253,

Bred by Earl Spencer, the property of Sir W. B. Cooke; got by William (2840), d. (Calypso) by Algernon (1631), &c.

| Produce in | | Names, &c. | By what Bull. | By whom bred. |
|---|---|---|---|---|
| 1847, Sept. 25, red, | C.C. | Lozenge | Captain Shaftoe, 6833 | Sir W. B. Cooke |

## ANGELICA,

*Red and white, calved May* 30, 1842,

Bred by and the property of Mr. A. Harvey; got by Holkar (4041), d. (Glendronach) by Mr. A. Jopp's Bull (9256), g. d. Kate of Darlington.

| | | | | |
|---|---|---|---|---|
| 1844, Aug. 6, dead | C. | | | |
| 1846, Jan. 15, red, | B.C. | Meluvi (dead) | Conqueror, 6884 | Mr. A. Harvey |
| 1847, Jan. 3, roan, | C.C. | New Year's Gift | Angus Hero, 6745 | do. |

## ANN,

*Red and white, of* 1840, Vol. vi., p. 254,

Bred by and the property of Mr. R. Lovell; got by Mercury (4459), d. (Ada) by Anthony (1640), &c.

| | | | | |
|---|---|---|---|---|
| 1846, Feb. 22, roan, | B.C. | (died) | Gay Lad, 6034 | Mr. R. Lovell |
| 1847, Feb. 10, roan, | C.C. | Anemone | The Rustic, 5464 | do. |

## ANNA,

*Light roan, of* 1840, Vol. vi., p. 254,

Bred by and the property of Earl Ducie; got by Helicon (2107), d. (Aurelia) by Silkworm (5129), &c.

| | | | | |
|---|---|---|---|---|
| 1846, May 22, roan, | C.C. | Adelaide | D. of Cornwall, 5947 | Earl Ducie |

## ANNA,

*Red and white, calved April* 13, 1836,

Bred by Sir Charles Knightley; got by Young Norman (4584), d. (Walnut) by White Boy (1580), g. d. (Pauline) by Mr. Wyville's Bull, gr. g. d. by a Bull bred by Mr. Charge.

| | | | | |
|---|---|---|---|---|
| 1838, | C.C. | Aello | Bagdad, 3075 | Sir C. Knightley |
| 1840, March 1, roan, | C.C. | Lalla Rookh | Little John, 4232 | do. |
| 1841, Jan. 31, red, | C.C. | Annette | do. | do. |
| 1843, Jan. 31, | B.C. | | do. | do. |
| 1844, March 24, red, | C.C. | | do. | do. |
| 1845, roan, | B.C. | (S.) | Allandale, 7778 | do. |
| 1846, Aug. 12, roan, | B.C. | (S.) | Snowball, 8602 | do. |
| 1847, Oct. 30, roan, | C.C. | | do. | do. |

## ANNA,

*Roan, of* 1839, Vols. v. and vi., pp. 38, 254,

Bred by Mr Beauford, the property of Mr. M'Gildowny, Clare Park; got by Bachelor (1669), d. (Bessy) by Helmsman (2109), &c.

| Produce in | Names, &c. | By what Bull. | By whom bred. |
|---|---|---|---|
| 1846, April 6, roan, C.C. | Rosa | Percy, 6283 | Mr. McGildowny |
| 1847, April 10, rd.&w. B.C. | Castor | do. | do. |
| 1847, April 10, rd.&w. B.C. | Pollux | do. | do. |

## ANNA,

*Roan, of* 1843, Vol. vii., p. 255,

Bred by and the property of Mr. J. Watson, Wauldby; got by Amateur (3007), d. (Annette) by Belshazzar (1703), &c.

| | | | |
|---|---|---|---|
| 1847, March 5, roan, B.C. | Woldsman | Navigator, 8341 | Mr. J. Watson |

## ANNABEL,

*Red and white, of* 1839, Vol. vii., p. 253,

Bred by Mr. J. Beasley, the property of Mr. E. Lawford, Leighton; got by Javelin (4093), d. by Accommodation (2866), &c.

| | | | |
|---|---|---|---|
| 1847, April, roan, B.C. | Julius Cæsar | Standish, 7550 | Mr. Lawford |

## ANNABELLA,

*White, calved April* 11, 1844,

Bred by and the property of Mr. J. B. Thompson, Anlaby; got by Ruby (6423), d. (Ann) by Abraham (2905), g. d. by Simon (5134), gr. g. d. by Young George (3885), — by George (276).

| | | | |
|---|---|---|---|
| 1846, Nov., B.C. | (S.) | | |
| 1847, Dec. 10, roan, C.C. | Amy | Highlander, 9216 | Mr. J. B. Thompson |

## ANNE,

*Light roan, calved in* 1840,

Bred by Captain Barclay, the property of Mr. Martin; got by Sultan (5349), d. (Violet) by Cherokee (3363), g. d. (Primrose) by Silkworm (5129), gr. g. d. Yellow York.

| | | | |
|---|---|---|---|
| 1844, roan, C.C. | Fair Maid | The Pacha, 7612 | Capt. Barclay |
| 1847, B.C. | | do. | do. |

## ANNETTE,

*Red, calved January* 31, 1841,

Bred by and the property of Sir Charles Knightley ; got by Little John (4232), d. (Anna) by Young Norman (4584), g. d. (Walnut) by White Boy (1580), gr. g. d. (Pauline) by Mr. Wyville's Bull, — by a Bull of Mr. Charge's.

| Produce in | | Names, &c. | By what Bull. | By whom bred. |
|---|---|---|---|---|
| 1846, May 28, red, | C.C. | | Allandale, 7778 | Sir C. Knightley |
| 1847, June 10, roan, | B.C. | Admiral Cobden | Snowball, 8602 | do. |

## ANNETTE,

*Roan, calved in* 1844,

Bred by and the property of Mr. G. W. Wentworth, Wooley Park ; got by Calmuck (3264), d. (Annie) by Monarch (9407), g. d. (Amelia) by Gainford (2044), gr. g. d. (Bell) by Samson (5080), — by Young Sovereign, — by White Walton (5652).

| | | | | |
|---|---|---|---|---|
| 1847, June, red & white, | B.C. | Caliban | Chevy Chase, 7897 | Mr. Wentworth |

## ANNIE,

*Calved in* 1841,

Bred by and the property of Mr. G. W. Wentworth, Wooley Park ; got by Monarch (9407), d. (Amelia) by Gainford (2044), g. d. (Bell) by Samson (5080), gr. g. d. by Young Sovereign, — by White Walton (5652).

| | | | | |
|---|---|---|---|---|
| 1844, roan, | C.C. | | Calmuck, 3264 | Mr. Wentworth |
| 1845, | B.C. | (S.) | do. | do. |
| 1846, red, | B.C. | | Jack Shepherd, 6038 | do. |
| 1847, March, red, | B.C. | | Chevy Chase, 7897 | do. |

## ANTICIPATION,

*Red and white, calved September* 16, 1844,

Bred by Mr. H. Watson, Walkeringham, the property of Mr. Birchall ; got by Lord Adolphus Fairfax (4249), d. (Alice) by Own Brother to Mr. Waldy's Red Twin Bull (6653), g. d. by Expectation (1988), gr. g. d. (Favourite) by Cardinal (1841), — by Merlin (429), — by Alfred (23), — by Butterfly (104), — by Suworrow (636).

| | | | | |
|---|---|---|---|---|
| 1847, March 1, rd. & w. | C.C. | Hope | Ribblesdale, 7422 | Mr. Birchall |

## APRICOT,

*Light roan, calved in July,* 1842,

Bred by Mr. Leyland, the property of Mr. J. G. Sugden; got by Sir Frederick Fairfax (5152), d. by Scrip (2604), g. d. (Ruth) by Burley (1766), gr. g. d. (Young Flower) by Memnon (2295), — (Flower) by Pilot (496), — (Fancy) by Agamemnon (9), — (Madam) by Marshal Beresford (415), — (Tuberose) by The Lame Bull (359), — (Moss Rose) by Suworrow (636).

| Produce in | Names, &c. | By what Bull. | By whom bred. |
|---|---|---|---|
| 1845, May 17, white, C.C. | Lily of the Valley | Governor, 7046 | Mr. J. G. Sugden |
| 1846, April 10, rd. & w. C.C. | Crucifix | Melmoth, 6200 | do. |
| 1847, June 22, lt. roan, C.C. | Peach | Forester, 8084 | do. |

## ARCADIA,

*White, calved in* 1844,

Bred by Mr. R. Burgess; got by Albert (2954), d. (Emily) by Lenton (4205), g. d. by Normanby (1278), gr. g. d. by Neesham (1261), — by Reform (1361), — by Northumberland (463), — by Mr. Smith's Old Bull.

| | | | |
|---|---|---|---|
| 1847, June 16, rd. & w. C.C. | Arcadia | Monzani, 6222 | Mr. Parker |

## ARMATA,

*Red roan, of* 1837, Vols. v. and vii., pp. 45, 257,

Bred by Mr. Cotterell, the property of Mr. Sandbach; got by His Majesty (2128), d. (Neatness) by Henwood (2114), &c.

| | | | |
|---|---|---|---|
| 1846, Feb. 1, white, C.C. | Madge | Watkin, 6663 | Mr. Sandbach |

## ATTILA,

*Roan, calved January* 22, 1844,

Bred by and the property of Mr. R. Lovell; got by Baronet (6762), d. (Ann) by Mercury (4459), g. d. (Ada) by Anthony (1640), gr. g. d. by Edgcott (1953), — by a son of Merlin (6522), — Roany.

| | | | |
|---|---|---|---|
| 1846, Sept. 26, roan, C.C. | Amelia | Anthony, 1640 | Mr. R. Lovell |
| 1847, Nov. 12, roan, B.C. | (died) | The Rustic, 5464 | do. |

## AUDELEBY,

*Roan,*

Bred by and the property of Mr. Kirkham; got by Reformer (4917), d. by Toneham (2767), g. d. (Graceful) by a son of Alpha (3004), gr. g. d. by Cossack (925).

| | | | |
|---|---|---|---|
| 1842, March 20, rd. & w., C.C. | Audlethorpe | Prince Albert, 4781 | Mr. Kirkham |
| 1843, March 26, roan, C.C. | Alice Grey | do. | do. |
| 1844, March 5, rd. & w., C.C. | Albina | Voltaire, 7690 | do. |

## AUGUSTA,

*Red and white, of* 1842, Vol. vi., p. 256,

Bred by Mr. W. Jobson, the property of Mr. Fortune; got by Second Duke of Northumberland (3646), d. (Aurora) by Young Sea Gull (5100), &c.

| Produce in | Names, &c. | By what Bull. | By whom bred. |
|---|---|---|---|
| 1846, March, rd. & w., C.C. | Miss Fortune | The Captain, 9714 | Mr. Fortune |

## AUGUSTA,

*Red and white, of* 1840, Vol. vi., p. 257,

Bred by Messrs. Watson, the property of Mr. Francis Watt; got by Belshazzar (1703), d. (Adela) by Camden (1776), &c.

| | | | |
|---|---|---|---|
| 1846, Nov. 24, flecked, C.C. | Augustina | Yg. Bellerophon, 7824 | Mr. F. Watt |
| 1847, Sept. 29, C.C. | Ace | Ishmael, 7107 | do. |
| 1847, Sept. 29, C.C. | Deuce | do. | do. |

## AURA,

*Roan, calved September* 18, 1843,

Bred by Earl Spencer, the property of Mr. Wedge; got by Zenith (5702), d. (Echo) by Roman (2561), g. d. by Algernon (1631), gr. g. d. by Son of Cheviot (6516), —by Mortimer (2340).

| | | | |
|---|---|---|---|
| 1846, March, white, C.C. | Puzzle | Lord Warden, 7167 | Mr. Hall |

## AURELIA,

*White, of* 1842, Vol. vii., p. 257,

Bred by Mr. Whitaker, the property of Mr. W. G. Hayter, M.P.; got by Rockingham (2550), d. (Amethyst) by Prince of Northumberland (4826), &c.

| | | | |
|---|---|---|---|
| 1846, Sept. 9, white, B.C. | Hercules | Standish, 7550 | Mr. Hayter |

## AURICULA,

*Roan, calved in May,* 1841,

Bred by Earl Spencer, the property of Mr. Slade; got by Roman (2561), d. (Calypso) by Algernon (1631), g. d. (Chauntress) by Miracle (2320), gr. g. d. by Fitzremus (2025), — by Cato (119), — by Whitworth (695).

| | | | |
|---|---|---|---|
| 1846, April 5, roan, C.C. | Belinda | Wizard, 6688 | Mr. G. Walker |

## AUTUMN CROCUS,

*Red, of* 1843, Vol. vii., p. 258,

Bred by and the property of Mr. C. H. Bainbridge; got by Rienzi (4948), d. (Beauty) by Baronet (1686), &c.

| Produce in | | Names, &c. | By what Bull. | By whom bred. |
|---|---|---|---|---|
| 1846, Oct 9, red, | B.C | Ajax | Oxygen, 7037 | Mr. Bainbridge |
| 1847, July 7, | C.C. | (dead) | do. | do. |

## AYESHA,

*Roan, of* 1841, Vol. vii., p. 258,

Bred by Mr. R. F. Shawe, the property of Col. McDouall; got by Ronald (5005), d. (Amy) by Velocipede (5552), &c.

| | | | | |
|---|---|---|---|---|
| 1846, July 29, white, | C.C. | Ada | Splendid, 5298 | Mr. Shawe |

## BABRAHAM,

*Red and white, calved November* 30, 1843,

Bred by Mr. Jonas Webb, the property of Mr. John Webb; got by Pam (6272), d. (Adelaide) by Consul (3478), g. d. (Moppet) by Commodore (3444), gr. g. d. (Muskham) by Columella (904).

| | | | | |
|---|---|---|---|---|
| 1847, Jan. 17, red, | C.C. | Beauty | Prince Albert, 7358 | Mr. J. Webb |

## BALLAD SINGER,

*Roan, calved January* 22, 1843,

Bred by Mr. R. M. Jaques, the property of Lord Hill; got by Dulcimer (3658), d. (Mermaid) by Snowball (2651), g. d. (Lady Marion) by Fairfax (1023), gr. g. d. (Lady Mary) by Favourite (1030), — (Milkmaid) by Harpham (1098), — by Percy (1312), — (Delicacy) by Ketton (346), — by Expectation (247), — by Magnum Bonum (2882), — by Mr. H. Chapman's Bull, — by Mr. R. Grimstone's Bull, — by a son of Dalton Duke (188).

| | | | | |
|---|---|---|---|---|
| 1847, Nov. 5, white, | B.C. | Saracen | Salamanca, 8529 | Lord Hill |

## BANDY,

*Roan, calved in* 1839,

Bred by the Rev. N. C. Lane, of Ingoldsby, the property of Mr. Harvey Combe; got by Snowball (2652), d. (Cockhorn) by Napoleon (2349), g. d. by Denton, gr. g. d. Matchless.

| | | | | |
|---|---|---|---|---|
| 1844, roan, | C.C. | Young Bandy | Champion | Mr. H. Combe |
| 1846, roan, | B.C. | (S.) | do. | do. |
| 1847, July 13, roan, | C.C. | Bracelet | Fanatic, 8054 | do. |

## BANTAM,

*Red and white, of* 1841, Vol. vi., p. 259,

Bred by and the property of Mr. Hincks; got by Beet-root (3117), d. (Canary) by Lot (2223), &c.

| Produce in | | Names, &c. | By what Bull. | By whom bred. |
|---|---|---|---|---|
| 1846, May 8, roan, | C.C. | Wheat-ear | Warrior, 6660 | Mr. Hincks |
| 1847, April 18, rd. &w., | B.C. | Duke 2nd | The Duke, 8676 | do. |

## BARMAID,

*Red and white, calved in* 1840,

Bred by Lord Torrington, the property of Mr. Gillett; got by Holywell (2132), d. by Roman (2559), g. d. by Albion (14), gr. g. d. by a son of Blyth Comet (85), — by Neswick (1266).

| | | | | |
|---|---|---|---|---|
| 1843, Jan. 29, roan, | C.C. | Flirt | Maidstone, 4334 | Lord Torrington |
| 1843, Dec. 13, red, | C.C. | Vermilion | Partisan, 6276 | do. |
| 1846, Dec. 3, rd. & w., | C.C. | Milkmaid | Patrician, 8380 | do. |

## BARONESS,

*Red and white, of* 1840, Vol. vi., p. 260,

Bred by and the property of Mr. C. H. Bainbridge; got by Premier (2449), d. (Bright Eyes) by Morning Star (2338), &c.

| | | | | |
|---|---|---|---|---|
| 1846, Sept. 2, roan, | B.C. | Brutus | Isaac of York, 7106 | Mr. Bainbridge |
| 1847, July 30. roan, | B.C. | Brigadier | Oxygen, 7307 | do. |

## BARONESS,

*Light roan, calved in* 1843,

Bred by and the property of Mr. Thomas Dodd, of Clarewood; got by Voltaire (5577), d. by Ivanhoe (1130), g. d. by Scipio (1421), gr. g. d. by Bolingbroke (3184).

| | | | | |
|---|---|---|---|---|
| 1846, roan, | B.C. | (dead) | Septimus, 9622 | Mr. Dodd |
| 1847, roan, | B.C. | Johnny | do. | do. |

## BARONESS,

*Light roan, calved in* 1843,

Bred by and the property of Mr. Middleton, Hutton Fields; got by Beggarman (3118), d. (Beauty) by Red Highflyer (2488), g. d. by Reformer (2510), gr. g. d. by Constitution (8982), — by Snowball (2648).

| | | | | |
|---|---|---|---|---|
| 1846, March 26, red, | C.C. | Blossom | Billingham, 6786 | Mr. Middleton |

## BARROGON,

Bred by Mr. R. F. Shawe; got by Adjutant (2924), d. (Barmaid) by Ambo (1636), g. d. (Blanche) by a Bull of Lord Carlisle's.

| Produce in | | Names, &c. | By what Bull. | By whom bred. |
|---|---|---|---|---|
| 1844, May, white, | C.C. | Barbara | Splendid, 5298 | Mr. Shawe |
| 1845, July, white, | C.C. | Belinda | do. | do. |
| 1846, May 30, white, | C.C. | Brenda | do. | do. |

## BASHFUL,

*Roan, calved in January,* 1842,

Bred by the Earl of Lonsdale, the property of Mr. Ashley Wilson; got by Prince Ernest (4818), d. (Brenda) by Archduke (1652), g. d. (Juno) by Monarch (4494), gr. g. d. (Duchess) bred by The Duke of Northumberland.

| | | | | |
|---|---|---|---|---|
| 1847, Jan. 4, red, | B.C. | Wild Boy | Wonder, 7730 | Mr. A. Wilson |

## BAT,

*Red, calved April* 16, 1843,

Bred by and the property of Mr. Dawson, Gronant; got by Sir William Fairfax (5204), d. (Barbara) by Henwood (2114), g. d. by A-la-mode (725).

| | | | | |
|---|---|---|---|---|
| 1846, April 17, roan, | B.C. | Bounce | Sir W. Fairfax, 5204 | Mr. Dawson |
| 1847, April 12, red, | C.C. | Birch | Figaro, 9121 | do. |

## BEATRICE,

*Red, of* 1843, Vol. vi., p. 261,

Bred by and the property of Mr. Wiley; got by Buckingham (3239), d. (Breda) by a son of Chance (868), &c.

| | | | | |
|---|---|---|---|---|
| 1847, Jan., roan, | C.C. | Bellissima | Vandyke, 7669 | Mr. Wiley |

## BEAUFORD,

*Roan,*

Bred by and the property of Mr. Kirkham; got by Omega (4614), d. (Spangle) by Reformer (4917), g. d. by Dishley Ketton (982).

| | | | | |
|---|---|---|---|---|
| 1841, Jan., red, | C.C. | Stranger | Post Captain, 4738 | Mr. Kirkham |
| 1843, April, red, | C.C. | | Prince Albert, 4781 | do. |
| 1845, Feb. 2, roan, | C.C. | Beauty | Stanley, 7551 | do. |
| 1847, Feb. 5, roan, | B.C. | Rob Roy | Neptune, 7273 | do. |

## BEAUFRONTE,

*Red and white, calved January* 27, 1844,

Bred by Mr. W. Jobson, the property of Mr. Gulland, Fife; got by Lilyson (6131), d. (Belinda) by Second Duke of Northumberland (3646), g. d. (Young Blossom) by Crusader (934), gr. g. d. (Blossom) by Honest John (1116), — by Middleton (1235).

| Produce in | Names, &c. | By what Bull. | By whom bred. |
|---|---|---|---|
| 1846, Dec. 19, rd. & w., C.C. | Lucy | Leopold, 4216 | Mr. Gulland |

## BEAUTY,

*Roan, calved in* 1841,

Bred by the Marquis of Northampton; got by Young Cedric (6839), d. by Cedric (1801), g. d. bought of Mr. Tibbits, Boughton.

| | | | | |
|---|---|---|---|---|
| 1846, June, white, | C.C. | Blossom | March, 7199 | Ms. of Northampton |
| 1847, June, white, | C.C. | Bloom | do. | do. |

## BEAUTY,

*Red and white, calved November* 21, 1843,

Bred by and the property of Mr. Bagnall; got by Major (6177), d. (Eliza) by Commodore (3445), g. d. (Vestris) by Ormsby (4621), gr. g. d. (Nonpareil) by Barmpton Major (3092), — by Alpha (3004), — by a son of Captain (3271), — by Captain (108).

| | | | |
|---|---|---|---|
| 1847, Jan. 29, rd. & w., B.C. | Blucher | Hero, 8146 | Mr. Bagnall |

## BEAUTY,

*Roan, of* 1834, Vol. vi., p. 261,

Bred by Mr. Benson, the property of Mr. Barthropp; got by Algernon (1631), d. (Red Strawberry) by Cawdor (862), &c.

| | | | | |
|---|---|---|---|---|
| 1846, Feb. 18, roan, | C.C. | Brunette | Essex, 5989 | Mr. Barthropp |
| 1847, Jan. 28, roan, | C.C. | Barmaid | Red Duke, 7619 | do. |

## BEAUTY,

*Red, calved September* 22, 1841,

Bred by and the property of Mr. Booth, Cotham; got by Mowthorpe (2343), d. (Burleigh) by Cedric (3311), g. d. by Mr. Clark's Son of Emperor (1014), gr. g. d. (Beauty) by Cœlebs (897), — by Mr. Rose's Red Bull (5009), — by Neswick (1266), — by Mr. Fisher's Bull (2022).

| | | | |
|---|---|---|---|
| 1847, Jan. 17, rd. & w., C.C. | Betsey | Biscay, 7834 | Mr. Booth |

## BEAUTY,

*Roan, calved in May,* 1845,

Bred by and the property of Mr. A. Cruickshank, Sittyton; got by Premier (6308), d. (Carnation) by A-la-mode (725), g. d. by Slator (2643), gr. g. d. by Slator (2643), — by Son of Phenomenon (1318).

| Produce in | | Names, &c. | By what Bull. | By whom bred. |
|---|---|---|---|---|
| 1847, April, roan, | B.C. | Fairfax Hero | Fairfax Royal, 6987 | Mr. A. Cruickshank |

## BEAUTY,

*Roan, calved in April,* 1842,

Bred by Mr. Emmerson, the property of Mr. Pippit; got by Prince Albert (4781), d. by Vivian (5575), g. d. by Belvedere 2nd (3126), gr. g. d. by Alive-O (2995), — by Eryholme (1018), — by The Grey Bull (872).

| | | | | |
|---|---|---|---|---|
| 1846, Dec. 20, roan, | C.C. | Violet | Percy, 9472 | Mr. Pippit |
| 1847, Nov. 25, rd. &w., | B.C. | Stratton | do. | do. |

## BEAUTY,

*Roan, of* 1841, Vol. vii., p. 261,

Bred by and the property of Mr. George Faulkner; got by Nelson (4547), d. (Dahlia) by Milton (8315), &c.

| | | | | |
|---|---|---|---|---|
| 1846, Oct. 1, roan, | B.C. | Young Launcelot | Launcelot, 6122 | Mr. Faulkner |

## BEAUTY,

*Light roan, calved in March,* 1843.

Bred by Mr. Hunt, Thornington, the property of Viscount Bangor, Castle Ward; got by Guy Faux (7062), d. (Little Red Rose) by Pedestrian (7321), g. d. by Lucien (2228), gr. g. d. by Raby (2473).

| | | | | |
|---|---|---|---|---|
| 1845, Dec. 26, roan, | B.C. | Tweed | Raw Recruit, 7401 | Major Nugent |
| 1847, Jan. 14, red, | C.C. | Dido | Vict. Howick, 7688 | do. |

## BEAUTY,

*White, of* 1840, Vol. vi., p. 263,

Bred by Mr. Simpson, Pitfour, the property of Mr. Hutchison, Monyruy; got by White Bull (5643), d. (Young Broadhooks) by Young Ladykirk (4170), &c.

| | | | | |
|---|---|---|---|---|
| 1846, March 2, white, | C.C. | Quack | Granite, 7047 | Mr. Hutchison |
| 1847, Feb. 14, white, | C.C. | Pure | Fitz-Leonard, 7010 | do. |
| 1847, Feb. 14, white, | C.C. | Spotless | do. | do. |

## BEAUTY,

*Roan, of* 1838, Vol. vii., p. 263,

Bred by Mr. C. Stokes, the property of Mr. J. Beasley; got by Young Spectator (8619), d. by Phantassie (8389), &c.

| Produce in | | Names, &c. | By what Bull. | By whom bred. |
|---|---|---|---|---|
| 1845, roan, | C.C. | Lady | Young Zealot, 8797 | Mr. C. Stokes |

## YOUNG BEAUTY,

*Roan, calved in April,* 1843,

Bred by Mr. C. Stokes, the property of Mr. Harvey Combe; got by Old Bull (8368), d. (Old Beauty) by Phantassie (8389), g. d. by Rockingham (560), gr. g. d. by Denton (198).

| | | | | |
|---|---|---|---|---|
| 1847, July 28, rd. & w., | B.C. | Benedict | Fanatic, 8054 | Mr. H. Combe |

## BEAUTY,

*Red and white, of* 1835, Vols. v. and vi., pp. 68, 263,

Bred by Mrs. D. Wilkinson, the property of Mr. Hutchison, Monyruy; got by Young Remus (2523), d. (Lingcropper) by Remus (550), &c.

| | | | | |
|---|---|---|---|---|
| 1846, Feb., dead, | C.C. | | Granite, 7047 | Mr. Hutchison |
| 1846, Feb., rd. & w., | B.C. | | do. | do. |
| 1847, Nov. 26, roan, | B.C. | Red Gauntlet | Fitz-Leonard, 7010 | do. |

## BECKY 3RD,

*Red and white, of* 1842, Vol. vii., p. 264,

Bred by and the property of Mr. Jas. Stewart, of Clapham; got by Sir Montague (5169), d. (Becky 2nd) by a son of Norfolk (2377), &c.

| | | | | |
|---|---|---|---|---|
| 1846, March, red, | C.C. | Becky 5th | Union Jack, 8726 | Mr. Stewart |

## BEESWING,

*Roan, calved in* 1835,

Bred by Earl Spencer, the property of Lord Dufferin and Claneboy; got by Light Roan (9298), d. by Herdsman (2117), g. d. by Eryholme (1018), gr. g. d. by Barmpton (54).

| | | | | |
|---|---|---|---|---|
| 1846, April 2, roan, | B.C. | The Baron | Robin, 9552 | Lord Dufferin |
| 1847, July 16, white, | B.C. | Moonshine | Daylight, 7956 | do. |

## BEESWING,

*Roan, calved in* 1841,

Bred by Sir Geo. Philips, the property of Mr. Smythe Owen, Condover Hall; got by Reformer (2510), d. (Phantasy) by Grey Diomed (2076), g. d. by Thorpe (2757).

| Produce in | | Names, &c. | By what Bull. | By whom bred. |
|---|---|---|---|---|
| 1844, white, | B.C. | (dead) | Commodore, 3451 | Mr. Smythe Owen |
| 1845, red, | B.C. | (S.) | Uncle Dan, 7656 | do. |
| 1846, July, white, | C.C. | Beauty | do. | do. |
| 1847, Aug., white, | C.C. | Bashful | Sir Isaac, 9645 | do. |

## BEESWING,

*Red and white, calved May* 22, 1843,

Bred by and the property of Mr. Dawson, Gronant; got by Sir William Fairfax (5204), d. (Bee) by Henwood (2114), g. d. by A-la-mode (725).

| | | | | |
|---|---|---|---|---|
| 1847, Jan. 16, red, | C.C. | Beeswax | Figaro, 9121 | Mr. Dawson |

## BEESWING,

*Roan, calved January* 8, 1845,

Bred by Mr. H. Watson, Walkeringham, the property of Mr. Birchall; got by Lord Adolphus Fairfax (4249), d. (Bessy) by Thickhock (6601), g. d. (Barmpton Rose) by Expectation (1988), gr g. d. by Belzoni (1709), — by Comus (1861), — by Denton (198).

| | | | | |
|---|---|---|---|---|
| 1847, May 5, roan, | C.C. | Batwing | Ribblesdale, 7422 | Mr. Birchall |

## BELINDA,

*Red and white, calved April* 29, 1843,

Bred by Earl Spencer; got by Ranunculus (2479), d. (Sylph) by Sir Walter (2637), g. d. by Hotspur (1117), gr. g. d. by Coxcomb (928), — by Midas (435), — (Rachel) by Comet (155), — by Mr. R. Colling's Son of Favourite (252), out of a cow by Punch (531) — by the same Son of Favourite (252), — by Hubback (319).

| | | | | |
|---|---|---|---|---|
| 1846, Feb. 13, roan, | C.C. | Ladye Love | Lord Warden, 7167 | Mr. Hall |
| 1847, Dec., roan, | C.C. | Lady Bountiful | Usurer, 9763 | do. |

## BELINDA,

*Roan, of* 1841, Vol. vii., p. 264,

Bred by and the property of Mr. C. H. Bainbridge; got by Rienzi (4948), (Beauty) by Baronet (1686), &c.

| | | | | |
|---|---|---|---|---|
| 1846, Feb. 9, red, | C.C. | Brunette | Shylock, 7496 | Mr. Bainbridge |
| 1847, March 10, | B.C. | (dead) | do. | do. |

Belinda was slaughtered in October, 1847.

## BELINDA,

*Red and white, of* 1841, Vol. vii., p. 265,

Bred by Mr. W. Jobson, the property of Mr. Topham, Keal Hall ; got by 2nd Duke of Northumberland (3646), d. (Young Blossom) by Crusader (934), &c.

| Produce in | Names, &c. | By what Bull. | By whom bred. |
|---|---|---|---|
| 1846, June 29, rd. & w., C.C. | Belinda 3rd | Lilyson, 6131 | Mr. Topham |
| 1847, C.C. | (killed in calving) | Fitz-Shamrock | do. |

## BELINDA 2ND,

*Roan, calved January* 28, 1845,

Bred by Mr. W. Jobson, the property of Mr. Topham, Keal Hall ; got by Lilyson (6131), d. (Belinda) by 2nd Duke of Northumberland (3646), g. d. (Young Blossom) by Crusader (934), gr. g. d. (Blossom) by Honest John (1116), — by Middleton (1235).

| | | | |
|---|---|---|---|
| 1847, Sept. 3, rd. & w., C.C. | Belinda 4th | Euclid, 9097 | Mr. Topham |

## BELINDA,

*Roan, of* 1841, Vol. vii., p. 264,

Bred by Mr. Pilkington, the property of Mr. G. Greenall ; got by Leader (4197), d. (Bellona) by Belvedere (1706), &c.

| | | | |
|---|---|---|---|
| 1846, Jan., roan, B.C. | Ajax | Prince Albert, 4791 | Mr. Greenall |

## BELLA,

*Red and white, calved in* 1841,

Bred by the Earl of Lonsdale, the property of the Earl of Zetland ; got by Monarch 3rd (4502), d. (Bright Eyes) by Young Hastings (3987), g d. (May Flower) by Election (1961), gr. g. d. by Barmpton (54), — by Whitenose (692), — by George (275), — by Ben (70), — by Favourite (252), — by Chapman's Son of Punch (122).

| | | | |
|---|---|---|---|
| 1845, March 18, rd. & w., B.C. | Lonsdale | Premier, 6307 | Earl of Zetland |
| 1846, April 12, rd. & w., C.C. | Sybil | Magician, 7185 | do. |
| 1847, Sept. 20, lt. roan, C.C. | | Postmaster, 9487 | do. |

## BELLA,

*Calved March* 8, 1843,

Bred by Messrs. Atkinson, Peepy, the property of Mr. W. Cook, Holmes ; got by Son of Brougham (1746), d. by Prince Regent (4828), g. d. by Son of Sir H. Liddell (5157), gr. g. d. by Exmouth (1021).

| | | | |
|---|---|---|---|
| 1845, Dec. 19, white, C.C. | Agnes | Albert, 5729 | Messrs. Atkinson |
| 1847, Feb. 2, red, B.C. | Exhibitor | Gainford 2nd, 3855 | do. |

## BELLA,

*Red and white, of* 1840, Vol. vii., p. 265,

Bred by Mr. J. Browell, Thockrington; got by Exmouth (6983), d. by Mickley (7234), &c.

| Produce in | Names, &c. | By what Bull. | By whom bred. |
|---|---|---|---|
| 1846. red and white, B.C. | Monarch | Pilot, 7333 | Mr. J. Browell |

## BELLA-DONNA,

*Red and white, calved December* 20, 1840,

Bred by Mr. R. La Touche, Ireland, the property of Mr. J. La Touche; got by Fergus (3782), d. (Dowager) by Prince Paul (4827), g. d. (Young Superb) by Monarch (2324), gr. g. d. (May Fly) by Marshal Beresford (415), —by Warrior (673), — by Blyth Comet (85), — by Prince (521).

| | | | |
|---|---|---|---|
| 1846, Oct., red & white, C.C. | Myrrha | Leander, 7132 | Mr. J. La Touche |
| 1847, Sept. 27, rd.&w., C.C. | Miss O'Leary | do. | do. |

## BELLE,

*Red and white, of* 1835, Vol. v., p. 79,

Bred by Messrs. Bell, the property of Mr. H. Unsworth; got by Belvedere (1706), d. (Craggs) by Son of Second Hubback (2683), &c.

| | | | |
|---|---|---|---|
| 1843, July, red & white, C.C. | | 4th D. of North., 3649 | Mr. Unsworth |
| 1844, June, red & white, C.C. | Belle 2nd | Crofter, 5898 | do. |
| 1845, May, roan, C.C. | Roan Belle | Sam Weller, 6442 | do. |
| 1846, May, roan, B.C. | | Crofter, 5898 | do. |

## BELLONA,

*Roan, calved April* 27, 1842,

Bred by Earl Brownlow, the property of Earl Fitzwilliam; got by Nero (4557), d. (Belvederia) by Beaufort (1696), g. d. (Duchess) by Czar (945), gr. g. d. (Stately) by Meteor (1226), — (Esther) by Marske (418), — by Freeman (269), — by Danby (190), — by a son of Danby (190), — by Danby (190).

| | | | |
|---|---|---|---|
| 1846, July 5, roan, C.C. | Blossom | Welcome, 7705 | Earl Fitzwilliam |
| 1847, Sept. 25, white, C.C. | Blanche | Roderick 2nd, 8500 | do. |

## BELLONA,

*Red, calved in* 1840,

Bred by Mr. J. Emmerson, the property of Mr. Brown, Seaton Delaval; got by Vivian (5575), d. (Diana) by Belvedere 2nd (3126), g. d. (Egina) by Young Alive-O (2996), gr. g. d. by Eryholme (1018), — by Eclipse (236), — by The Grey Bull (872), — by Paddock Bull (477), — by Mr. Brown's Red Bull (97).

| | | | |
|---|---|---|---|
| 1846, March, red, C.C. | Asteria | Amphion, 6744 | Mr. Brown |
| 1847, April, roan, C.C | Astrea | do. | do. |

## BELLUNO,

*Roan, of* 1838, Vols. v. and vi., pp. 82, 267,

Bred by Mr. W. Jobson, the property of Mr. Stansfield ; got by Borderer (3191), d. (Bellflower) by Sultan (1485), &c.

| Produce in | Names, &c. | By what Bull. | By whom bred. |
|---|---|---|---|
| 1846, March 24, rd. & w., C.C. | Rolla 2nd | Bucephalus, 6784 | Mr. Carruthers |
| 1847, March 24, roan, C.C. | Rolla 3rd | Petrarch, 7329 | do. |

## BELVORINIA,

*Roan, of* 1840, Vol. vii., p. 266,

Bred by Earl Brownlow, the property of Earl Fitzwilliam ; got by Thorpe (2757), d. (Belvederia) by Beaufort (1696), &c.

| | | | |
|---|---|---|---|
| 1847, March 9, roan, B.C. | Belvedere | Wilberforce, 7722 | Earl Fitzwilliam |

## BERTHA,

*Roan, of* 1838, Vols. v. and vii., pp. 83, 267,

Bred by Earl Brownlow, the property of Earl Fitzwilliam ; got by Snowball (2652), d. (Belvederia) by Beaufort (1696), &c.

| | | | |
|---|---|---|---|
| 1846, Sept. 24, roan, C.C. | Breda | Welcome, 7705 | Earl Fitzwilliam |

## BESS BUSS,

*Red and white, of* 1839, Vol. v., p. 84,

Bred by Mr. B. Wilson, the property of Mr. Hutchison, Monyruy ; got by Darius (3560), d. by Sir Charles (5145), &c.

| | | | |
|---|---|---|---|
| 1847, June 22, rd. & w., B.C. | | Fitz-Leonard, 7010 | Mr. Hutchison |

## BESSY,

*Red roan, of* 1840, Vol. vi., p. 269,

Bred by and the property of Earl Ducie ; got by Helicon (2107), d. (Beeswing) by Sir Thomas (2636), &c.

| | | | |
|---|---|---|---|
| 1846, April 9, white, B.C. | Bessborough | D. of Cornwall, 5947 | Earl Ducie |
| 1847, March 14, white, B.C | Belgrave | Delcroix, 9017 | do. |

## BESSY,

*Red, calved May* 3, 1840,

Bred by and the property of Mr. W. Garnett, Donover House, Moynalty ; got by Prince George, d. (Cherry) by Fortunatus, g. d. by Sovereign.

| | | | |
|---|---|---|---|
| 1844, Sept., red, C.C. | Young Cherry | 2nd Comet, 5101 | Mr. Garnett |
| 1845, Aug., roan, C.C. | Bouquet | do. | do. |
| 1846, July, roan, B.C. | Yg. Rockingham | Burley Fairfax, 6822 | do. |
| 1847, June, red & white, B.C. | Lord George | The Stuart, 7623 | do. |

## BESSY,

*Roan, calved May* 20, 1842,

Bred by and the property of Mr. J. B. Thompson ; got by Weeton (7704), d. (Beauty) by Sir Thomas (5194), g. d. (Barnby Lass) by Wauldby (2818), gr. g. d. by Abraham (2905), — by Simon (5134), — by Young George (3885), — by George (276).

| Produce in | Names, &c. | By what Bull. | By whom bred. |
|---|---|---|---|
| 1844 and 1846, B.C. | (steers) | | |
| 1847, Jan. 7, rd. & w., C.C. | Barbara | Harborough, 7063 | Mr. J. B. Thompson |

## BESSY,

*Red and white, calved in* 1844,

Bred by Mr. C. Topham, Middleham Hall ; got by Bloomsbury (3173), d. by Sir William (5201), g. d. by Smiling Willy (5215).

| | | | |
|---|---|---|---|
| 1847, Nov. 25, rd. & w., C.C. | Eliza | The Orphan Boy, 9731 | Mr. C. Topham |

## BESSY,

*Roan, of* 1838, Vols. v. and vi., pp. 86, 268,

Bred by Mr. Waldy, the property of Mr. Eastwood ; got by Thick Hock (6601), d. (Barmpton Rose) by Expectation (1988), &c.

| | | | | |
|---|---|---|---|---|
| 1846, Nov., roan, B.C. | Brennus | Sweet William, 7571 | Mr. Downs |
| 1846, Nov., white, B.C. | Bithon | do. | do. |

## BESSY BELL,

*Red and white, calved in* 1844,

Bred by and the property of Mr. N. Milne, Faldonside ; got by Ethelred (5990), d. (Amelia) by Gainford (2044), g. d. (Adelaide) by Emperor (1974), gr. g. d. (Gaudy) by Monarch (2326), — (Gaudy) by Cato (119), — by Whitworth (695).

| | | | |
|---|---|---|---|
| 1847, red and white, C.C. | | Eildon, 9076 | Mr. Milne |

## BEST-OF-THREE,

*Roan, calved in May,* 1842,

Bred by Mr. Lax, the property of Mr. Beetham ; got by Timothy, d. (Red Rose) by Young Remus, g. d. by Eryholme (1018), gr. g. d. by The Thick-horned Bull (656), — by The Grey Bull (872), — by The Paddock Bull (477).

| | | | |
|---|---|---|---|
| 1845, Oct. 16, roan, C.C. | | Magician, 7185 | Mr. Lax |
| 1846, Dec., roan, B.C. | Bromptonio | Barton, 8871 | Mr. Beetham |

## BETSEY,

*Roan, of* 1838, Vol. vi., p. 270,

Bred by Mr. Barnett, the property of Mr. Kinder; got by Captain Duberley's Bull, d. (Beauty) by Red Rover (4902), &c.

| Produce in | | Names, &c. | By what Bull. | By whom bred. |
|---|---|---|---|---|
| 1847, Jan., roan, | C.C. | Jenny Lind | J. of Wthamstd., 7113 | Mr. Kinder |

## BETTY FLOS,

*Roan, of* 1840, Vol. vi., p. 270,

Bred by Mr. B. Wilson, the property of Mr. A. Cruickshank; got by Cleveland (3406), d. (Ranunculus) by Conservative (1865), &c.

| | | | | |
|---|---|---|---|---|
| 1846, March 7, lt. roan, | C.C. | Princess Flos | Prince of Wales, 4833 | Mr. Hutchison |

## BIRTHDAY,

*Roan, calved March* 17, 1844,

Bred by and the property of Mr. William Watson, West Ella Grange; got by Ruby (6423), d. (Lady Strickland) by Midas (6207), g. d. by a Bull of Sir G. Strickland's.

| | | | | |
|---|---|---|---|---|
| 1846, Nov. 17, red, | C.C. | (dead) | Young Ruby, 8514 | Mr. W. Watson |
| 1847, Oct. 23, rd. & w., | C.C. | Bracelet | Hopewell, 8156 | do. |

## BLACKBERRY,

*Red and white, of* 1838, Vols. v. and vi., pp. 90, 271,

Bred by Mr. Walker, Maunby; got by Raspberry (4875), d. (Reel) by Rockingham (2551), &c.

| | | | | |
|---|---|---|---|---|
| 1847, Feb. 12, roan, | C.C. | Brenda | Maunby, 7223 | Mr. Walker |
| 1847, Feb. 12, roan, | C.C. | Minna | do. | do. |

## BLANCH,

*White, of* 1840, Vol. vii., p. 269,

Bred by Mr. Simpson, Cayton Hall, the property of Mr. R. Smith, Givendale; got by Cadet (1770), d. (Julia) by Shipton (2620), &c.

| | | | | |
|---|---|---|---|---|
| 1846, March, roan, | C.C. | Bud of Bliss | Thalia, 7584 | Mr. R. Smith |
| 1847, Jan. 12, roan, | C.C. | (dead) | Lord Cardigan, 7158 | do. |

## BLANCHE,

*White, of* 1840, Vol. vii., p. 268,

Bred by Mr. Bagnall; got by a son of Favourite (5400), d. (Gaylass) by Commodore (3445), &c.

| | | | | |
|---|---|---|---|---|
| 1846, Feb. 28, white, | C.C. | White Rose | Albert, 6718 | Mr. Bagnall |

## BLANCHE 2ND,

*White, of* 1835, Vols. v. and vii., pp. 91, 269,

Bred by Mr. Bates, the property of Mr. Beauford ; got by Norfolk (2377), d. (Blanche) by Belvedere (1706), &c.

| Produce in | | Names, &c. | By what Bull. | By whom bred. |
|---|---|---|---|---|
| 1847, June 11, roan, | B.C. | Blenheim | Prince Ernest, 4818 | Mr. Parkinson |

## BLETIA,

*White, calved July* 8, 1842,

Bred by Mr. Hutton, Sowber Hill, the property of Mr. Pollock, Ireland ; got by Leonard (4210), d. (Lily) by Rockingham (2551), g. d. (Lively) by Jerry (4097), gr. g. d. by Julius Cæsar (1143), — by Albion (15).

| | | | | |
|---|---|---|---|---|
| 1845, Oct., white, | B.C. | (dead) | Clementi, 3399 | Mr. Hutton |
| 1847, Jan., roan, | B.C. | Tancred | Buckingham, 3239 | do. |

## BLOOM,

*Roan, calved June* 16, 1844,

Bred by and the property of the Earl of Burlington ; got by Sir Launcelot (5166), d. (Bright Eyes) by Viceroy (5561), g. d. by Bulmer (1760), gr. g. d. by Appleton (1647), —by Newtonian (2368), — by a Bull bred by Mr. Cattley, of Stearsby.

| | | | | |
|---|---|---|---|---|
| 1847, June 13, rd. & w., | B.C. | | King Lear, 8196 | Earl of Burlington |

## BLOSSOM,

*Roan, of* 1843, Vol. vii., p. 271,

Bred by and the property of the Duke of Devonshire ; got by Wonder (5679), d. (Martha) by Fairfax (1023), &c.

| | | | | |
|---|---|---|---|---|
| 1846, June 30, roan, | C.C. | Fanny | Morpeth, 8323 | Duke of Devonshire |

## BLOSSOM 2ND,

*Red and white, calved July* 21, 1844,

Bred by and the property of Mr. N. Burnett, Black Hedley ; got by 2nd Earl of Beverley (5963), d. (Blossom 1st) by Cleveland Lad 2nd (3408), g. d. Red Darlington.

| | | | | |
|---|---|---|---|---|
| 1847, May 3, rd. & w., | B.C. | | 2nd Earl of Beverley | Mr. N. Burnett |

## BLOSSOM,

*White, of* 1841, Vol. vii., p. 272,

Bred by Mr. Hutton, Gate Burton, the property of Mr. B. B. Colvin ; got by Gracchus (3917), d. (Spring Flower) by Ganthorpe (2049), &c.

| | | | | |
|---|---|---|---|---|
| 1846, Feb., white, | B.C | Duke of Clarence | Lictor, 6128 | Mr. Wetherell |
| 1847, Feb. 17, rd. roan, | B.C. | King Dick | Captain Shaftoe, 6833 | do. |
| 1847, | B.C. | (dead) | Bellville | Mr. Colvin |

## BLOSSOM,

*Red and white, of* 1840, Vol. vii., p. 272,

Bred by and the property of Mr. R. Lawson, Stapleton ; got by Alfred (2968), d. (Robinson) by Son of Ebor (996), &c.

| Produce in | Names, &c. | By what Bull. | By whom bred. |
|---|---|---|---|
| 1846, Jan. 31, spotted, C.C. | Rosebud | Sir Robert, 7510 | Mr. R. Lawson |
| 1847, Jan. 20, roan, B.C. | Richmond | Prince Alfred, 7362 | do. |

## BLOSSOM,

*Roan, of* 1836, Vols. v. and vi., pp. 98, 273,

Bred by Messrs. T. and J. Watson, the property of Mr. Stephenson, Walkington ; got by Belshazzar (1703), d. by Noble Henry (2374), &c.

| | | | |
|---|---|---|---|
| 1846, Aug. 3, roan, C.C. | Best | D. of Rothsay, 6943 | Mr. J. Watson |

## BLOW,

*Red and white, calved May* 25, 1844,

Bred by and the property of Mr. J. Watson, Wauldby ; got by Belshazzar (1703), d. (Bella) by Wauldby (2818), g. d. by Mustachios (4527), gr. g. d. by Simon (5134), — by Young George (3885), — by George (276).

| | | | |
|---|---|---|---|
| 1846, Dec. 29, roan, C.C. | Brawith | Yg. Bellerophon, 7824 | Mr. J. Watson |

## BLUE BELL,

*Dark roan, calved in March,* 1845,

Bred by Mr. R. Smith, Givendale ; got by Prince Eugene (6336), d. (Miss Brown) by Derry (3585), g. d. by Burton (7862), gr. g. d. by Magnum Bonum (2243), — by Nero (2357), — by Snowball (2648).

| | | | |
|---|---|---|---|
| 1847, Sept., white, B.C. | | Mr. Maynard's Bull | Mr. R. Smith |

## BONIFACE,

*Roan, calved in* 1842,

Bred by and the property of Mr. Hall, Kiveton Park ; got by The Chieftain (2893), d. (Young Beauty) by Young Grazier (3929), g. d. by Grazier (1085), gr. g. d. by Cato (857), — by Atlas (42), — by Favourite (257), — by Mr. Robinson's Bull, — by Badsworth (47).

| | | | |
|---|---|---|---|
| 1846, July 14, roan, C.C. | Beauty | Firemaster, 9123 | Mr. Hall |
| 1847, June 10, rd. &w., C.C. | Blossom | do. | do. |

## BOOTHBY FAVOURITE,

*Red roan, calved in* 1841,

Bred by Mr. E. Marfleet, the property of Mr. W. Everett; got by Panton Favourite (4646), d. (White Premium Cow) by Young Matchem (4423), g. d. by a son of Chilton (5251), gr. g. d. by Chieftain (886), — by Nimrod (1274), — by Mr. Marfleet's Old Red Bull.

| Produce in | | Names, &c. | By what Bull. | By whom bred. |
|---|---|---|---|---|
| 1846, Oct. 2, white, | C.C. | White Dahlia | TempleFavourite8657 | Mr. Everitt |

## YOUNG BOUGHTON,

*Roan, of* 1840, Vol. vii., p. 275,

Bred by and the property of Mr. W. D. Manning, Rothersthorpe; got by Eclipse (3684), d. (Spotted Boughton) by Crusader (7939), &c.

| | | | | |
|---|---|---|---|---|
| 1847, red and white, | B.C. | Milesius | Monarch, 7249 | Mr. Manning |

## BRANDY,

*Red, calved in* 1844,

Bred by Mr. M. Fowlis, Heslerton, the property of the Earl of Carlisle; got by Planet (4719), d. by Tomboy (2765), g. d. by a Bull of Major Bower's, supposed Blast (1724).

| | | | | |
|---|---|---|---|---|
| 1847, March 15, | C.C. | Bramble | Hon. C. Fairfax, 7605 | Earl of Carlisle |

## BRAWITH BUD,

*Red of* 1836, Vols. v. and vi., pp. 105, 276,

Bred by Mr. Consett, the property of Mr. Grant Duff; got by Sir Walter (2639), d. by Young Jerry (8177), &c.

| | | | | |
|---|---|---|---|---|
| 1845, April 12, lt. roan. | B.C. | Lord Rodney | SirT.Fairfax2nd,6493 | Mr. G. Duff |
| 1847, March 17, red | C.C. | Jenny Lind | D. of Richmond, 7996 | do. |

## BREEZE,

*White, calved in July,* 1840,

Bred by Mr. Loft, the property of Mr. Robinson, Clifton Hall; got by Mariner (7204), d. by Sterling (622), g. d. by a son of Waddingworth (668).

| | | | | |
|---|---|---|---|---|
| 1843, July, roan, | C.C. | Berry | Mariner Junior, 7205 | Mr. Loft |
| 1845, April, white, | C.C. | Blanche | Dandy Dinmont,5906 | do |
| 1847, April, red roan, | C.C. | Breeze | Captain Shaftoe, 6833 | Mr. Robinson |

## BRENDA,

*Roan, of* 1839, Vol. vii., p. 276,

Bred by the Earl of Lonsdale, the property of Mr. W. Haslam; got by Archibald (1652), d. (Juno) by Monarch (4494), &c.

| Produce in | | Names, &c. | By what Bull. | By whom bred. |
|---|---|---|---|---|
| 1846, Sept. 29, white, | B.C. | (died) | Arcanus, 7795 | Mr. Haslam |
| 1847, Aug. 21, roan, | B.C. | Johnny Brodie | Son of Lorenzo, 4272 | do. |

## BRENDA,

*White, calved in* 1840, Vol. v., p. 107,

Bred by Mr. Adeane, the property of the Hon. Mrs. Adeane; got by Vanguard (5545), d. (Countess) by Red Rover (4903), &c.

| | | | | |
|---|---|---|---|---|
| 1845, July 11, white, | C.C. | Bashful | Paris, 7314 | Mr. Adeane |
| 1846, Sept. 11, roan, | C.C. | Venus | do. | do. |
| 1847, Aug. 18, roan, | C.C. | Vanity | do. | Hon. Mrs. Adeane |

## BRENDA,

*Red and white, calved April* 22, 1844,

Bred by and the property of Mr. Birchall, Ribbleton Hall; got by Luke (7179), d. (Welfare) by Charles 12th (3350), g. d. (Wildflower) by Monitor (2331), gr. g. d. (Rosebud) by Snowdrop (2653), — by Barmpton (1671), — by Waverley (2819).

| | | | | |
|---|---|---|---|---|
| 1846, June 4, red & white, | C.C. | Brisk | Ribblesdale, 7422 | Mr. Birchall |

## BRENDA,

*Roan, calved July* 22, 1840,

Bred by Mr. Houldsworth, the property of Mr. Lynn, Stroxton; got by Young Prince (4769), d. (Modesty) by Velocipede (5552), g. d. (Crocus) by Sir Thomas (2636), gr. g. d. by Marske (418), — (Laurustina) by Comet (155), — (Laura) by Tom (652), — (Cleasby Lady) by a son of Favourite (252), — (Lucinda) by Mr. Hutton's Bull, — (Lucy) by Barningham (56).

| | | | | |
|---|---|---|---|---|
| 1843, June 30, | C.C. | Etta | Nero, 4557 | Mr. Lynn |
| 1844, May 27, | B.C. | (S.) | Silvertop, 5132 | do. |
| 1845, March 13, | B.C. | (S.) | Lord Nelson, 6150 | do. |
| 1846, Feb. 10, | C.C. | | Richmond, 4949 | do. |
| 1847, March 20, | B.C. | (S.) | do. | do. |

## BRIDGET,

*Roan, calved August* 9, 1844,

Bred by and the property of Messrs. Atkinson, Peepy; got by Son of Brougham (1746), d. by Fitzmaurice (3807), g. d. by Marlish (4375).

| Produce in | | Names, &c. | By what Bull. | By whom bred. |
|---|---|---|---|---|
| 1847, Feb. 18, | B.C. | Leopold | Gainford 2nd, 3855 | Messrs. Atkinson |

## BRIGHT EYES,

*Roan, calved in* 1844,

Bred by Mr. Bulman, the property of Mr. J. Emmerson, Eryholme; got by Wallace (9799), d. by Newton (4566), g. d. by Childers (3371), gr. g. d. by Fitz-Remus (2025), — by Whitworth (695).

| | | | | |
|---|---|---|---|---|
| 1847, May, red & white, | B.C. | Frederick | Inheritor, 7104 | Mr. Emmerson |

## BRIGHT EYES,

*Red, calved April* 10, 1845,

Bred by and the property of Mr. E. Hunter; got by Conqueror (6885), d. by North Star (7285), g. d. by a son of Duke of Wellington (231), gr. g. d. by a son of Comet (155), — by Wellington (683).

| | | | | |
|---|---|---|---|---|
| 1847, Feb., roan, | B.C. | E. of Derwntwter. | Magog, 6885 | Mr. E. Hunter |

## BRIGHT EYES,

*Roan, calved February* 28, 1845,

Bred by and the property of Mr. William Mitchell; got by Morning Star (6223), d. (White Rose) by Pam (4643), g. d. (Strawberry) by Young Matchem (2282), gr. g. d. (Rosamond) by Jack Tar (1133), — by Pilot (496), — by Young Albion (15).

| | | | | |
|---|---|---|---|---|
| 1847, Oct. 13, white, | C.C. | Moss Rose | Yg. L. of Manor, 9326 | Mr. W. Mitchell |

## BRIGHT EYES,

*Roan, calved in* 1843.

Bred by Mr. C. Stokes, the property of Mr. B. King; got by Old Bull (8368), d. (Old Bright Eyes) by Phantassie (8389), g. d. by Rockingham (560), gr. g. d. by Denton (198).

| | | | | |
|---|---|---|---|---|
| 1846, red roan, | B.C. | Charles | Young Denton, 7960 | Mr. Stokes |
| 1847, July, roan, | B.C. | Chancellor | Prince, 7372 | Mr. King |

## BRIGHT EYES,

*Roan, calved in* 1844,

Bred by Mr. Wetherell, the property of Mr. Robinson; got by Uranus (7658), d. by Antonio (3019), g. d. by Bachelor, gr. g. d. by Bachelor.

| Produce in | | Names, &c. | By what Bull. | By whom bred. |
|---|---|---|---|---|
| 1847, Jan. 19, roan, | C.C. | Princess Alice | Lord Durham, 9311 | Mr. Wetherell |

## BRINDLE,

*Red and white, calved June* 9, 1841,

Bred by Mr. R. La Touche; got by Fergus (3782), d. (Bell) by Prince Paul (4827), g. d. (Young Beauty) by Monarch (2324), gr. g. d. (Old Beauty) by Planet (2432), — by Streamer (624).

| | | | | |
|---|---|---|---|---|
| 1846, May 6, roan, | C.C. | Phantasia | Leander, 7132 | Mr. J. La Touche |
| 1847, April 26, rd. & w., | C.C. | Litty | do. | do. |

## BRITANNIA,

*Roan, of* 1843, Vol. vii., p. 279,

Bred by and the property of Mr. C. H. Bainbridge; got by Rienzi (4948), d. (Baroness) by Premier (2449), &c.

| | | | | |
|---|---|---|---|---|
| 1846, Nov. 22, roan, | C.C. | British Queen | Oxygen, 7037 | Mr. Bainbridge |
| 1847, Oct. 16, roan, | C.C. | (dead) | do. | do. |

## YOUNG BROADHOOKS,

*Roan, of* 1833, Vols. v. and vi., pp. 114, 279,

Bred by Mr. Simpson, Pitfour; got by Young Ladykirk (4170), d. by Albion (731), &c.

| | | | | |
|---|---|---|---|---|
| 1847, May, white, | C.C | Snowdrop | BuchanHero 2nd6818 | Mr. Simpson |

## BROKEN HORN,

*Roan, calved in* 1842,

Bred by and the property of Mr. Pittam; got by Marquis (6187), d. (Matilda) by Young Boughton (7842), g. d. (Young Geranium) by Boughton (7841), gr. g. d. (Bounty) by Spotted Dishley (6538), — (Geranium) by Sterling (622), — by Mr. Raine's Son of Denton (536), — by Ladrone (353), — by a Bull of Mr. Leighton's.

| | | | | |
|---|---|---|---|---|
| 1847, Jan. 24, red roan, | C.C. | Pedigree | Carminta, 7877 | Mr. Pittam |

## BROKEN LEG,

*Yellow red, calved in* 1829,

Bred by Mr. Stevens, New York, U.S. ; got by Otto Twin Brother to Monk (1249), d. (Princess I.) by Wellington (684), g. d. (Princess) by Wynyard (703), gr. g. d. (Anna Boleyne) by Favourite (252), — (Princess) by Favourite (252), — (Sister to Mr. R. Colling's White Bull) by Favourite (252), — by Hubback (319), — by Mr. G. Snowdon's Bull (612), — by Mr. J. Masterman's Bull (422), — by Mr. Waistell's Bull (669), — by The Studley Bull (626), — bought of Mr. Pickering, &c.

| | | | | |
|---|---|---|---|---|
| 1843, roan, | C.C. | Hope | Windle, 5667 | Mr. A. Stevens |

## BRONZE,

*Roan, calved in* 1841,

Bred by and the property of Mr. Welfitt, Manby ; got by Conservative (3469), d. by Manby (2259), g. d. by Comus (911).

| Produce in | | Names, &c. | By what Bull. | By whom bred. |
|---|---|---|---|---|
| 1845, roan, | C.C. | Bronze 2nd | Governor, 3916 | Mr. Welfitt |
| 1846, roan, | C.C. | Bronze 3rd | Governor Jun., 9161 | do. |

## BRUNETTE,

*Red and white, calved in* 1845,

Bred by and the property of Mr. J. Hunt, Thornington ; got by Guy Faux (7062), d. (Strawberry) by Bloomsbury (3167), g. d. by Northumberland (4595), gr. g. d. (Moss Rose) by Edrom (1956), — by Raby (2473), — by Charles (6852), — by a grandson of Whitworth (695), — by Yorkshireman (2862).

| | | | | |
|---|---|---|---|---|
| 1847, Jan., red, | B.C. | Zeno | Zadig, 8796 | Mr. Hunt |

## BRUNETTE,

*Red, calved October* 11, 1844,

Bred by and the property of Mr. W. D. Manning, Rothersthorpe ; got by Eclipse (3684), d. (Spotted Boughton) by Crusader (7939), g. d. (Bombazine) by Regent (544).

| | | | | |
|---|---|---|---|---|
| 1847, Aug. 27, roan, | C.C. | Betsey | Monarch, 7249 | Mr. Manning |

## BURLEIGH,

*Red, of* 1836, Vols. v. and vi., pp. 117, 280,

Bred by Mr. Booth, Cotham ; got by Cedric (3311), d. by Mr. Clark's Son of Emperor (1014), &c.

| | | | | |
|---|---|---|---|---|
| 1846, July 10, red, | C.C. | Burleigh 2nd | Grouchy, 6051 | Mr. Booth |

## BUSHEY,

*Roan, calved in* 1844,

Bred by Mr. C. Stokes, the property of Mr. Stewart Marjoribanks, Bushey Grove ; got by Old Bull (8363), d. (Content) by Zealot (2865), g. d. by Young Spectator (8619), gr. g. d. by Rockingham (560).

| Produce in | | Names, &c. | By what Bull. | By whom bred. |
|---|---|---|---|---|
| 1847, May 10, roan, | C.C. | Bonnie Lass | Young Denton, 7960 | Mr. Marjoribanks |

## BUTTERCUP,

*Red, of* 1841, Vol. vii., p. 280,

Bred by Mr. Henry Watson, Walkeringham, the property of Mr. Eastwood, Burnley ; got by Garrick (3863), d. (Barmpton Rose) by Expectation (1988), &c.

| | | | | |
|---|---|---|---|---|
| 1846, March 23, red, | B.C. | (dead) | Lord Adolphus Fairfax | Mr. Eastwood |
| 1847, Feb. 14, rd. & w., | B.C. | Valentine | Harlsonio, 6055 | do. |

## BUTTERFLY,

*White, calved in* 1842,

Bred by and the property of Mr. Smythe Owen, Condover Hall ; got by Victory (5566), d. (Roan) by Young Eryholme (1981), g. d. (Favourite) by Cardinal (841), gr. g. d. by Merlin (429), — by Alfred (23), — by Butterfly (104), — by Suworrow (636).

| | | | | |
|---|---|---|---|---|
| 1844, white, | B.C. | (S.) | Victory, 5566 | Mr. Smythe Owen |
| 1846, roan, | B.C. | Chrysalis | Uncle Dan, 7656 | do. |
| 1847, roan, | B.C. | | Royal, 9581 | do. |

## BUXOM,

*Red, calved in* 1842,

Bred by and the property of Mr. Pittam ; got by Marquis (6187), d. (Lady Jane) by Viceroy (6638), g. d. (Sarah) by Attraction (764), gr. g. d. (Lady) by Young Merlin (6204), — (Lily) by Old Merlin (2302), — by Midas (435), — by Denton (198).

| | | | | |
|---|---|---|---|---|
| 1847, April 19, red roan, | B.C. | Lord North | Bramber, 7844 | Mr. Pittam |

## BUXOM,

*Red and white, of* 1840, Vol. vii., p. 281.

Bred by Mr. Rennie, the property of Mr. A. Harvey ; got by Favourite (6997), d. (Jane) by Sovereign (7537), &c.

| | | | | |
|---|---|---|---|---|
| 1846, Feb. 17, red & white, | B.C. | The Typee | Holkar II., 7091 | Mr. Harvey |
| 1847, Feb. 2, red & white, | B.C. | The Cacique | Angus Hero, 6745 | do. |

## CALCEOLARIA,

*Roan, calved in* 1841,

Bred by Mr. Dudding, Panton, the property of Mr. Wilson; got by King Arthur (4152) d. (Camelia) by Speculation (5290), g. d. by Childers (1824), gr. g. d. by Columella (904), — by Albion (14), — by Marske (418), — by Blyth Comet (85), — by Favourite (1033).

| Produce in | | Names, &c. | By what Bull. | By whom bred. |
|---|---|---|---|---|
| 1845, April 17, roan, | C.C. | Cerito | Master Charley, 7215 | Mr. Parkinson |
| 1846, Aug. 30, roan, | B.C. | Chatham | Prince Ernest, 4818 | do. |

## CALORIC,

*White, calved February* 8, 1844,

Bred by Earl Spencer, the property of Mr. Field, Pyrgo Park; got by Zenith (5702), d. (Whim) by Hecatomb (2102), g. d. (Eloquence) by Mercury (2301), gr. g. d. by Falstaff (1993), — by Dr. Syntax (220), — by Farmer (251),

| | | | | |
|---|---|---|---|---|
| 1847, May, white, | B.C. | Master Robert | Evander, 6981 | Mr. Field |

## CAMA,

*Roan, calved in* 1842,

Bred by and the property of Mr. Pittam; got by Count (3508), d. (Stately) by Favourite (3771), g. d. (Snowball) by Stanwick (1477), gr. g. d. (Smoker) bred by Mr. J. Cattle.

| | | | | |
|---|---|---|---|---|
| 1847, Jan. 22, white, | C.C. | Apollo | Carminta, 7877 | Mr. Pittam |

## CAMELIA,

*Roan, calved April* 14, 1841,

Bred by and the property of Mr. Caldecott; got by Emperor (3721), d. (Myrtle) by Rebel (4882), g. d. by Northern Light (457), gr. g. d. by a son of Phenomenon (491).

| | | | | |
|---|---|---|---|---|
| 1845, June 29, roan, | B.C | Midsummer | Royalty, 6420 | Mr. Caldecott |
| 1846, May 22, red, | B.C. | Lion | do. | do. |
| 1847, May 31, roan, | C.C. | Calmia | do. | do. |

## CAMILLA, LATE FY-FY,

*Red and white, of* 1835, Vol. vii., p. 367,

Bred by Mr. Houldsworth, the property of Mr. Parker, Loughbro'; got by Filho-da-Puta (3791), d. (Robina) by Bertram (1716), &c.

| | | | | |
|---|---|---|---|---|
| 1846, Oct. 19, rd. & w., | C.C. | Melody | Yg. Denton, 7960 | Mr. Parker |
| 1847, Sept. 24, rd. & w., | C.C. | Sappho | Sir Firby, 6476 | do. |

## CAMILLA,

*Roan, calved March* 4, 1844,

Bred by Mr. Hutton, Sowber Hill, the property of Mr. Ashton; got by Clementi (3399), d. (Cactus) by Raspberry (4875), g. d. (Lily) by Rockingham (2551), gr. g. d. (Lively) by Jerry (4097), — by Julius Cæsar (1143), — by Albion.

| Produce in | | Names, &c. | By what Bull. | By whom bred. |
|---|---|---|---|---|
| 1847, July, roan, | B.C. | Oxygen | Buckingham, 3239 | Mr. Hutton |

## CAMILLA,

*White, calved February* 25, 1842,

Bred by Mr. R. C. Lowndes, West Derby; got by George (3884), d. (Velveteen) by Baron (3095), g. d. (Splendid) by Matchem 3rd (4420), gr. g. d. by Young Eryholme (1981), — by Belzoni (1709), — by Comus (1861), — by Denton (198), — by Henry (301).

| | | | | |
|---|---|---|---|---|
| 1845, July 6, white, | B.C. | Chieftain | Colonel, 8967 | Mr. R. C. Lowndes |

## CAMILLA,

*Roan, of* 1840, Vol. vii., p. 283,

Bred by Mr. Parkinson, the property of Mr. Everitt; got by Cossack (1880), d. (Clara) by Algernon (1631), &c.

| | | | | |
|---|---|---|---|---|
| 1846, Nov. 21, rd. & w., | B.C. | Creon | Prince Ernest, 4818 | Mr. Parkinson |

## CAMILLA 3RD,

*White, calved in* 1842,

Bred by and the property of Mr. Smythe Owen, Condover Hall, Salop; got by Victory (5566), d. (Camilla 2nd) by Miracle (2321), g. d. (Old Camilla) by Young Major (1187), gr. g. d. (Chess) by Denton (198), — by Comet (155), — by Henry (301).

| | | | | |
|---|---|---|---|---|
| 1844, white, | C.C. | Comely | Amethyst, 8837 | Mr. Smythe Owen |
| 1845, roan, | C.C. | Countess | Uncle Dan, 7656 | do. |
| 1846, dark roan, | B.C. | Condover | do. | do. |
| 1847, March, roan, | C.C | Courteous | Royal, 9581 | do. |

## CANARY,

*White, calved in October,* 1841,

Bred by and the property of Mr. Hall, Kiveton Park; got by Muley (4519), d. (Comedy) by Kiveton Reformer (4164), g. d. (Comical) by Topper (2768), gr. g. d. by Wellington (2825), — by Wonderful (700), — by Meteor (431), — by Windsor (698), — by Mr. R. Colling's Son of Favourite (252).

| | | | | |
|---|---|---|---|---|
| 1846, June 22, white, | B.C. | | Firemaster, 9123 | Mr. Hall |
| 1847, Sept. 24, white, | B.C. | | do. | do. |

## CANIS,

*Roan, calved in* 1843,

Bred by and the property of Mr. Pittam; got by Bramber (7844), d. (Juno) by Rufus (6425), g. d. (Turnip) by Cupid (7941), gr. g. d. (Red Neck) by Spotted Dishley (6538), — (Lavender) by Young North Star (6255), — (Lily) by Old Merlin (2302), — by Midas (435), — by Denton (198).

| Produce in | Names, &c. | By what Bull. | By whom bred. |
|---|---|---|---|
| 1847, Jan. 8, red roan, C.C. | Prudence | Bramber, 7844 | Mr. Pittam |

## CANNY,

*Red and white, calved in* 1844,

Bred by and the property of Mr. Hall, of Kiveton Park; got by Muley (4519), d. (Comical) by Topper (2768), g. d. by Wellington (2825), gr. g. d. by Wonderful (700), — by Meteor (431), — by Windsor (698), — by Mr. R. Colling's Son of Favourite (252).

| | | | |
|---|---|---|---|
| 1846, Dec. 24, red & w., B.C. | | Firemaster, 9123 | Mr. Hall |

## CAPTIVE,

*Red roan, calved in* 1843,

Bred by and the property of Mr. J. Hunt, Thornington; got by Guy Faux (6072), d. (Caroline) by a son of Edrom (1956), g. d. (Young Columbine) by Edrom (1956), gr. g. d (Beauty) by Leopold (2200), — by Whitworth (695), — by Yorkshireman (2862), — by Eryholme (1980), — by a son of Minor (441).

| | | | |
|---|---|---|---|
| 1846, June 13, roan, C.C. | Caprice | D. of St. Albans, 8001 | Mr. Hunt |

## CARADORI,

*Roan, of* 1841, Vol. vii., p. 284,

Bred by and the property of Mr. C. H. Bainbridge; got by Rienzi (4948), d. (Carnation) by Sir William (5202), &c.

| | | | |
|---|---|---|---|
| 1846, May 15, white, B.C. | Columbus | Shylock, 7496 | Mr. Bainbridge |
| 1847, June 1, roan, C.C. | Celeste | do. | do. |

## CARDAMINE,

*Red, of* 1833, Vol. vi., p. 283,

Bred by Mr. Maynard, the property of Earl Ducie; got by Sir Thomas (2636), d. (Crocus) by Sir Thomas (2636), &c.

| | | | |
|---|---|---|---|
| 1846, Aug. 27, rd. & w., B.C. | Capsicum | D. of Cornwall, 5947 | Earl Ducie |

## CARLOS,

*Roan, calved April* 12, 1843,

Bred by and the property of Mr. J. Watson, Wauldby; got by Raree Show (4874), d. (Clio) by Camden (1776), g. d. by Noble Henry (2374), — by Simon (5134), — by Young George (3885), — by George (276).

| Produce in | | Names, &c. | By what Bull. | By whom bred. |
|---|---|---|---|---|
| 1846, July 13, | C.C. | (dead) | D. of Rothsay, 6943 | Mr. J. Watson |
| 1847, Oct. 5, roan, | C.C. | Chintz | Yg. Bellerophon, 7824 | do. |

## CARMINE,

*Red, calved May* 28, 1842,

Bred by Earl of Lonsdale, the property of Mr. W. D. Fergusson, Rosebank, Dublin; got by Prince Ernest (4818), d. (Caroline) by Gainford (2044), g. d. (Comedy) by Acomb (2910), gr. g. d (Barbara 3rd) by Atlas (43), — (Barbara) by Comet (155), — (Flora) by Comet (155).

| | | | | |
|---|---|---|---|---|
| 1846, Feb. 18, red, | B.C. | Protection | Solway, 7530 | Mr W.D. Fergusson |
| 1847, April 16, red, | B.C. | Security | do. | do. |

## CARMINE,

*White, calved December* 27, 1844,

Bred by Mr. J. Watson, the property of Mr. Francis Watt; got by Lord of Gilling (6587), d. (Cupid) by Belshazzar (1703), g. d. (Caroline) by Noble Henry (2374), gr. g. d. by Abraham (2905), — by Mustachios (4527), — by Simon (5134), — by Young George (3885), — by George (276).

| | | | | |
|---|---|---|---|---|
| 1847, Dec. 25, white, | B.C. | | Director, 9023 | Mr. F. Watt |

## CARNATION,

*Roan, of* 1847, Vol. vii., p. 285,

Rred by Mr. Gibson; got by Sillery (5131), d. (Red Gilliver) by Young Western Comet (1575), &c.

| | | | | |
|---|---|---|---|---|
| 1845, roan, | C.C. | Duchess | The Pacha, 7612 | Capt. Barclay |

## CARNATION,

*Roan, of* 1839, Vol. vii., p. 286,

Bred by and the property of Mr. A. Harvey, Tillygreig; got by Mynheer (7262), d. (Alexandrina) by a son of Emperor (1974), &c.

| | | | | |
|---|---|---|---|---|
| 1846, March, | roan, C.C. | | Holkar II., 7091 | Mr. A. Harvey |
| | rd.&w., C.C. | Harriet | do. | do. |
| 1847, April 5, white, | B.C. | Alfred | Angus Hero, 6745 | do. |

## CARNATION,

*Roan, calved in* 1842,

Bred by Captain Powles Scorton, Catterick; got by Buckingham (3239), d. (Primrose) by Roland (2556), g. d. (Strawberry) by Priam (2452), gr. g. d. by Matchem (2281), — by a son of Peter (487).

| Produce in | Names, &c. | By what Bull. | By whom bred. |
|---|---|---|---|
| 1845, Dec., red & white, C.C. | Aurora | Morning Star, 6223 | Capt. Powles |

## CARNATION,

*Roan, calved December* 27, 1844,

Bred by and the property of Mr. Wm. Watson, West Ella Grange; got by Ruby (6423), d. (Lily) by Young Camden (3267), g. d. (Young Hebe) by Snowball (2651), gr. g. d. (Hebe) by Ebor (6959), — (Young Favourite) by Grazier (6047), — (Favourite) by Mason (6193), — (Young Dolly) by Son of Comet (155), — bought of Mr. C. Colling.

| | | | |
|---|---|---|---|
| 1847, Dec. 13, white, C.C. | Caroline | Highlander, 9216 | Mr. W. Watson |

## CARNATION II.,

*Roan, calved March* 24, 1844,

Bred by and the property of Mr. Willis; got by Symmetry Junior (9704), d. (Carnation 1st) by Symmetry (5384), g. d. (Miss Lee) by Argus (759), gr. g. d. by Ilex (2149), — by Admiral (5), — by Ambo (746), — by Cecil (120).

| | | | |
|---|---|---|---|
| 1847, April 8, d. roan, B.C. | G. D. Constantine | Prince Lee Boo, 9510 | Mr. Willis |

## CAROLINA,

*Red and white, of* 1840, Vol. vii., p. 288,

Bred by and the property of Mr. J. Thompson, Kirk House; got by Carlo (5837), d. (Red Rose) by Lonsdale (379), &c.

| | | | |
|---|---|---|---|
| 1846, June 19, lt. roan, C.C. | Tulip | Donation, 5927 | Mr. Thompson |
| 1847, June 4, white, C.C. | Lady Blanche | Sir William, 8594 | do. |

## CAROLINE,

*Roan, of* 1839, Vols. v. and vi., pp. 143, 286,

Bred by Mr. Claridge, the property of Mr. P. Serjeantson; got by The Miller (5451), d. (Janet) by Mr. Jaques' Bull (2156), &c.

| | | | |
|---|---|---|---|
| 1846, Oct. 11, roan, C.C. | Jenny Lind | Primo Buffo, 7350 | Mr. P. Serjeantson |
| 1847, Aug. 2, roan, C.C. | Music | do. | do. |

## CAROLINE,

*Roan, of* 1839, Vols. v. and vi., pp. 143, 287,

Bred by Mr. W. Cooper, Ox Close; got by Noble (4577), d. (Old Cherry) by Young Isaac (2154), &c.

| Produce in | | Names, &c. | By what Bull. | By whom bred. |
|---|---|---|---|---|
| 1846, April 3, rd. & w., | C.C. | Carlotta | Cheshireman, 6863 | Mr. Cooper |
| 1847, Aug. 15, roan, | C.C. | Crenoline | do. | do. |

## CAROLINE,

*Roan, of* 1839, Vols. v. and vi., pp. 144, 287,

Bred by and the property of Mr. Dawson, Gronant; got by Henwood (2114), d. (Carnation) by Talacre (2727), &c.

| | | | | |
|---|---|---|---|---|
| 1846, April 29, roan, | B.C. | Chartist | Sir W. Fairfax, 5204 | Mr. Dawson |
| 1847, Aug. 23, red, | C.C. | Carrot | Figaro, 9121 | do. |

## CAROLINE,

*Red, calved in May,* 1843,

Bred by Mr. R. Dudding, the property of Mr. John Clover; got by Fitz Harry (7009), d. (Crocus) by Panton Favourite (4646), g. d (Columbine) by Childers (1824), gr. g. d (Young Cowslip) by Ratify (2481), — (Cowslip) by Wellington (680), — by Favourite (252), — by Punch (531).

| | | | | |
|---|---|---|---|---|
| 1845, Jan., roan, | B.C. | (dead) | White Kirtling, 7718 | Mr. Clover |
| 1846, June 12, roan, | B.C. | (S.) | Young Lucky, 7177 | do. |
| 1847, June 4, red, | C.C. | St. Mar. Caroline | St. Martin, 8525 | do. |

## CAROLINE,

*Red, calved in* 1839,

Bred by Mr. Robson, the property of Mr. Spraggon; got by Woolsington (2852), d. by Brandon (3236), g. d. by Young Sovereign, gr. g. d. by Lonsdale (379), — (Old Dairy) by Irishman (329).

| | | | | |
|---|---|---|---|---|
| 1846, red, | C.C. | (dead) | Peter, 9474 | Mr. Spraggon |
| 1847, red, | C.C. | Julia | Ld. Barrington, 9308 | do. |

## CAROLINE,

*Roan, calved June* 5, 1844,

Bred by and the property of Mr. Sandbach, Hafodunos; got by Watkin (6663), d. (Ruth) by Necromancer (4544), g. d. (Armata) by His Majesty (2128), gr. g. d. (Neatness) by Henwood (2114), — (Norna) by Wharfdale (1578), — (Nun) by Triumph (1530), — (Young Priestess) by Major (398), — by North Star (459), — by Windsor (698).

| | | | | |
|---|---|---|---|---|
| 1847, April 22, roan, | B.C. | Hafod | Junius, 6108 | Mr. Sandbach |

## CAROLINE,

*Red and white,* Vol. vi., p. 288,

Bred by Mr. Wilkinson, Lenton, the property of Mr. H. Tucker; got by Will Honeycomb (5660), d. by Spectator (2688), &c.

| Produce in | | Names, &c. | By what Bull. | By whom bred. |
|---|---|---|---|---|
| 1846, roan, | C.C. | Collina | D. of St. Albans, 6944 | Mr. H. Tucker |

## CASTELDO,

*Roan, calved October* 24, 1843,

Bred by Mr. James Watson, Wauldby; got by Raree Show (4874), d. (Cassandra) by Hero (1109), g. d. by Narcissus (1258), gr. g. d. by Napoleon (1257).

| | | | | |
|---|---|---|---|---|
| 1846, Dec. 31, red, | B.C. | Champion | Navigator, 8341 | Mr. J. Watson |

## CASTLE,

*Roan, calved in* 1843,

Bred by and the property of Mr. Thomas Morton, Skelsmergh Hall; got by Rokeby (8502), d. by Eclipse (8021), g. d. by Chance (7890).

| | | | | |
|---|---|---|---|---|
| 1846, July, roan, | B.C. | Albert | Tomboy, 5494 | Mr. Morton |
| 1847, July, roan, | C.C. | (dead) | do. | do. |

## CATALINA,

*Roan, calved October* 28, 1835,

Bred by and the property of Sir Charles Knightley; got by Caliph (1774), d. (Primrose) by Scipio (1421), g. d. (Primrose) by Billy (787), gr. g. d. (Violet) by Western Comet (689), — (Best Twin) by Favourite (252), — Old Simmon, descended from the Studley White Bull (627).

| | | | | |
|---|---|---|---|---|
| 1842, Aug. 2, white, | B.C. | Snowball | Little John, 4232 | Rev. C. James |
| 1844, Feb., roan, | C.C. | Lady Fanny | Tathwell, 5399 | do. |
| 1846, Feb., red & white, | C.C. | Mina | Isaac, 9238 | do. |
| 1847, Jan. 26, roan, | C.C. | | Allandale, 7778 | Sir C. Knightley |
| 1847, Dec. 31, red, | C.C. | | Janizary, 8175 | do. |

## CATHERINE,

*White, calved April* 5, 1844,

Bred by Mr. Adkins; got by Tathwell (5399), d. (Kathleen) by Symmetry (5385), g. d. (Kate) by Alfred (2983), gr. g. d. by Matilda's Son of Emperor (5258), — by Parrington (4653), — by Baron (58), — by Wellington (680), — by Favourite (252), — by Favourite (252), — by Ben (70), — by Foljambe (263), — by Hubback (319), — by Mr. J. Brown's Red Bull (97).

| | | | | |
|---|---|---|---|---|
| 1847, July 1, roan, | C.C. | Moss Rose | Brunswick, 6814 | Mr. Adkins |

## CATHERINE,

*Roan, calved in* 1842,

Bred by Mr. James Crofton; got by Cæsarovitz (3261), d. by Gainford (2044), g. d. by Miracle (2320), gr. g. d. by Leopold (2200), — (Nonpareil) by Favourite (256), — by Son of Windsor (698), — by Butterfly (104).

| Produce in | | Names, &c. | By what Bull. | By whom bred. |
|---|---|---|---|---|
| 1846, Aug. 12, white, | B.C. | Exquisite | Inheritor, 7104 | Mr. Wetherell |

## CATHERINE,

*White, calved December* 11, 1844,

Bred by and the property of Mr. Dawson, Gronant; got by Sir William Fairfax (5204), d. (Cora) by Maggot (2238), g. d. (Catherine) by Edmund (1954), gr. g. d. by Grazier (1085), — (Gaiety) by a son of Duplicate (994), — by Duplicate (994), — by Rob Roy (557), — by Barmpton (54).

| | | | | |
|---|---|---|---|---|
| 1847, Nov. 14, roan, | B.C. | Captain | Figaro, 9121 | Mr. Dawson |

## CATHLEEN,

*Red, calved in* 1835, Vol. v., p. 153,

Bred by and the property of Sir C. Knightley; got by Caliph (1774), d. (Rosy) by Rob Roy (557), &c.

| | | | | |
|---|---|---|---|---|
| 1842, Feb. 9, roan, | C.C. | Florence | Little John, 4232 | Sir C. Knightley |
| 1843, March 17, | B.C. | (S.) | Patrician, 4655 | do. |
| 1845, Feb. 26, | B.C. | (S.) | Fawsley, 6004 | do. |
| 1846, March 9, roan, | B.C. | Grey Friar | Friar Tuck, 3848 | do. |
| 1847, March 9, roan, | C.C. | | Snowball, 8602 | do. |

## CATHLENE,

*Red, of* 1838, Vol. vi., p. 289,

Bred by Mr. E. Lakin, the property of Mr. Gillett; got by Powyke (4743), d. (Cherry) by Powyke Wharfdale (4748), &c.

| | | | | |
|---|---|---|---|---|
| 1846, Jan. 25, roan, | C.C. | Camelia | Flash, 6016 | Mr. Lakin |
| 1847, Feb. 18, rd. & w., | B.C. | Cadmus | Prince Alfred, 7361 | Mr. Gillett |

## CATO,

*Roan, of* 182—, Vol. vi., p. 290,

Bred by and the property of Mr. Trotter, Bywell; got by Duke of Wellington (231), d. by Exmouth (1021), &c.

| | | | | |
|---|---|---|---|---|
| 1846, April 28, roan, | C.C. | Cato 2nd | Gainford 2nd, 6031 | Mr. Trotter |

## CELIA,

*Red and white, calved December* 23, 1843,

Bred by Mr. Beauford, the property of Mr. Jonas Webb; got by Third Duke of Northumberland (3647), d. (Cornflower) by Bashaw (1692), g. d. (Columbine) by Helmsman (2109), gr. g. d. by Columella (904), — by Regent (544), — (Charlotte Palatine) by Palatine (478), — (Charlotte) by Palmflower (480), — (Crimson) by Patriot (486), — (Young Milbank) by Driffield (223), — by Mr. C. Holmes' Bull.

| Produce in | Names, &c. | By what Bull. | By whom bred. |
|---|---|---|---|
| 1846, Dec. 23, rd. & w., C.C. | Cnts. of Hardwicke | Percy, 6283 | Mr. J. Webb |

## CELIA,

*Red and white, of* 1840, Vol. vi., p. 292,

Bred by Messrs. Watson, the property of Mr. J. Watson, Wauldby; got by Duke (3630), d. (Crimson) by Grazier (1085), &c.

| | | | |
|---|---|---|---|
| 1846, June 12, white, C.C. | Clauda | D. of Rothsay, 6943 | Mr. J. Watson |
| 1847, June 10, rd. & w., C.C. | Clarion | Navigator, 8341 | do. |

## CERES,

*Roan, calved in* 1836,

Bred by Sir S. Crompton, the property of Mr. B. Wilson, Brawith; got by Mark (2266), d. by Meteor (431), g. d. by North Star (460), gr. g. d. by a son of Barmpton (54), — (Red Rose) by Wellington (679).

| | | | |
|---|---|---|---|
| 1841, Feb. 1, rd. & w., C.C. | Ceres 2nd | Prince William, 4834 | Mr. B. Wilson |
| 1842, roan, B.C. | (dead) | Sir Walter, 2639 | do. |
| 1843, roan, C.C. | (dead) | do. | do. |
| 1845, April 24, rd. & w., C.C. | Ceres 3rd | do. | do. |
| 1846, April 10, rd. & w., B.C. | (S.) | do. | do. |
| 1847, May 22, rd. & w., B.C. | | Brawith Boy, 7846 | do. |

## CERES,

*Roan, calved August* 17, 1843,

Bred by Sir C. R. Tempest, the property of Sir Thomas Jos de Trafford; got by Dan. O'Connell (3557), d. (Clarion) by Charles (1815), g. d. (Shipley) by Stainton (5311), gr. g. d. (Shipley) by Red Star (4911), — by Chance (1806).

| | | | |
|---|---|---|---|
| 1847, July 25, roan, C.C. | Cauliflower | Grenadier, 8116 | Sir Thos. de Trafford |

## CERES 2ND,

*Red and white, of* 1841, Vol. vii., p. 292,

Bred by and the property of Mr. B. Wilson, Brawith; got by Prince William (4834), d (Ceres) by Mark (2266), &c.

| Produce in | Names, &c. | By what Bull. | By whom bred. |
|---|---|---|---|
| 1846, Feb. 26, rd. & w., B.C. | (S.) | Sir Walter, 2639 | Mr. B. Wilson |
| 1847, Jan. 11, rd. & w., B.C. | (S.) | do. | do. |
| 1847, Dec. 15, rd. & w., C.C. | Salvini | Brawith Boy, 7846 | do. |

## CERES 3RD,

*Red and white, calved April* 25, 1845,

Bred by and the property of Mr. B. Wilson, Brawith; got by Sir Walter (2639), d. (Ceres) by Mark (2266), g. d. by Meteor (431), gr. g. d. by North Star (460), — by a son of Barmpton (54), — (Red Rose) by Wellington (679).

| | | | |
|---|---|---|---|
| 1847, May 28, rd. & w., C.C. | Celia | Brawith Boy, 7846 | Mr. B. Wilson |

## CERITO,

*Roan, calved January* 18, 1844,

Bred by Mr. H. Watson, Walkeringham, the property of Mr. H. Killick, Watton Hall; got by Rathreagh (6366), d. (Charlotte) by Belvedere 2nd (3126), g. d. (Young Cherry) by Young Waterloo (8757), gr. g. d. (Cherry) by Waterloo (2816), — by Kitt (2179), — by Kitt (2179), — by Mr. Page's Bull (6269), — by Mr. Middleton's Bull (438).

| | | | |
|---|---|---|---|
| 1847, March 14, roan, C.C. | Ceritino | Recorder, 9534 | Mr. Killick |

## CERTAINTY,

*Roan, of* 1839, Vols. v. and vi., pp. 158, 293,

Bred by and the property of Mr. B. Wilson, Brawith; got by Sir Walter (2639), d. by Roseberry (567), &c.

| | | | |
|---|---|---|---|
| 1845, Nov. 1, roan, B.C. | (S.) | Sir Walter, 2639 | Mr. B. Wilson |
| 1847, June 28, rd. & w., C.C. | Brawith Lass | Brawith Boy, 7846 | do. |

## CERTAINTY 2ND,

*Red and white, calved October* 29, 1842,

Bred by and the property of Mr. B. Wilson, Brawith; got by Sir Walter (2639), g. d. by Roseberry (567), gr. g. d. by Roseberry (567), — by Constitution (166), — by Hastings (293), — by Constellation (163).

| | | | |
|---|---|---|---|
| 1846, May 26, rd. & w. B.C. | | Sir Walter, 2639 | Mr. B. Wilson |
| 1847, March 28, rd. & w., C.C. | | do. | do. |

## CERTAINTY 3RD,

*Roan, calved in* 1844,

Bred by and the property of Mr. B. Wilson, Brawith; got by Sir Walter (2639), d. (Certainty) by Sir Walter (2639), g. d. by Roseberry (567), gr. g. d. by Roseberry (567), — by Constitution (166), — by Hastings (293), — by Constellation (163).

| Produce in | | Names, &c. | By what Bull. | By whom bred. |
|---|---|---|---|---|
| 1847, May 15, roan, | C.C. | Borrowby Lass | Brawith Boy, 7846 | Mr. B. Wilson |

## CHALLENGE,

*Red and white, calved March* 4, 1843,

Bred by and the property of Earl Ducie; got by Morpeth (7254), d. (Cleopatra) by Helicon (2107), g. d. (Clarence) by Henwood (2114), gr. g. d. (Minna) by Nestor (432), — (Minerva) by Harold (291), — (Mary) by Meteor (432), — (Magdalena) by Comet (155), — by Cupid (177).

| | | | |
|---|---|---|---|
| 1846, Feb. 14, rd. &w., | C.C. | Chaff | D. of Cornwall, 5947 | Earl Ducie |
| 1847, April 29, lt. roan, | C.C. | Charlotte | do. | do. |

## CHANCE,

*Roan, calved in June,* 1844,

Bred by and the property of Mr. A. Harvey, Tillygreig; got by Holkar II. (7091), d. (Nightingale) by Cunoboline (3529), g. d. (Pink) by Mynheer (7262), gr. g. d. (Alexandrina) by Son of Emperor (1974), — by Mr. Alder's Bull, — bred by Mr. Weir, Goswick.

| | | | | |
|---|---|---|---|---|
| 1847, March 25, roan, | C.C. | Violet | Angus Hero, 6745 | Mr. Harvey |

## CHANCE,

*Roan, calved April* 1, 1844,

Bred by and the property of Mr. James Watson, Wauldby; got by Raree Show (4874), d. (Crimson) by Grazier (1085), g. d. by Cato (857), gr. g. d. by Byram (3256), — by Son of George (1071), — by Wynyard (703), — by Palmflower (480).

| | | | | |
|---|---|---|---|---|
| 1847, Feb. 6, red, | C.C. | Clematis | Navigator, 8341 | Mr. J. Watson |

## CHARITY,

*Light roan, calved May* 7, 1844,

Bred by Lord Huntingfield, the property of Mr. J. H. Downs; got by Majesty (7191), d. (Chauntress) by Miracle (2320), g. d. by Fitz-Remus (2025), gr. g. d. by Cato (119), — by Whitworth (695), — bought of Mr. Mason, Chilton.

| | | | | |
|---|---|---|---|---|
| 1847, March 28, roan, | C.C. | Matilda | Broughton Hero, 6811 | Mr. Downs |

## CHARITY,

*Roan, calved in November,* 1843,

Bred by and the property of Messrs. W. & J. Wells; got by Laxon (8216), d. (Stella) by Archduke (3026), g. d. (Stately) by Darlington (3561), gr. g. d. (Somerton) by Dairyman (3541), — by Hexgreave (4030), — by Chieftain (866), — by Nimrod (1274), — by Mr. Marfleet's Old Red Bull (1192).

| Produce in | Names, &c. | By what Bull. | By whom bred. |
|---|---|---|---|
| 1847, March 14, lt. roan, C.C. | Patience | Dickens, 6924 | Messrs. Wells |

## CHARITY PATTY,

*Roan, of* 1840, Vol. vi., p. 294,

Bred by and the property of Mr. R. Smith, Givendale; got by Valentine (5540), d. (Clara 2nd) by Lofty (2217), &c.

| | | | |
|---|---|---|---|
| 1846, March 9, d. roan, C.C. | Chilton 4th | Prince Eugene, 6336 | Mr. R. Smith |
| 1847, Feb. 7, rd. & w., B.C. | Sir Char. Slingsby | Lord Cardigan, 7158 | do. |

## CHAUND BEEBEE,

*Roan, calved April* 10, 1843,

Bred by Mr. Grant Duff; got by Robin O'Day (4973), d. (Modesty) by Sir Charles (5145), g. d. (Rachel) by Pirate (2430), gr. g. d. by Young Houghton (1119), — by Newton (1271), — by Sedbury (1424).

| | | | |
|---|---|---|---|
| 1846, Jan. 2, roan, B.C. | | The Iron Duke, 7606 | Mr. G. Duff |

## CHERRY,

*Dark roan, of* 1838, Vols. v. and vi., pp. 172, 298,

Bred by Sir J. Ramsden, the property of Lord Hill; got by Young Grazier (3929), d. by Firby (1039), &c.

| | | | |
|---|---|---|---|
| 1847, May 20, roan, C.C | Prime | Prince of Wales, 7378 | Lord Hill |

## CHERRY,

*Red, calved in January,* 1843,

Bred by Messrs. Angus, the property of Messrs. Atkinson; got by Sir Robert (5180), d. by Bachelor (1665), g. d. by Reformer (2502), gr. g. d. by Short Legs (5124), — by Leopold (2199), — by Sir Harry (1444), — by Surly (2175), — by Traveller (655), — by Son of Hubback (319).

| | | | |
|---|---|---|---|
| 1847, Aug. 19, C.C. | Spotty | Albert, 5729 | Messrs. Atkinson |

## CHERRY,

*Red, calved in December*, 1843,

Bred by Mr. Atkinson, the property of Mr. Jas. Robinson, Ulverstone; got by Guy Fawkes (7062), d. (Red Beaumont) by Regent (4927), g. d. by Raby (2473), gr. g. d. by Bengal (71), — by Mr. Smith's, of Grindon, Old Roan Bull.

| Produce in | | Names, &c. | By what Bull. | By whom bred. |
|---|---|---|---|---|
| 1847, May 2, red, | C.C. | | Star of Northd., 7554 | Mr. Robinson |

## CHERRY,

*Red and white, calved January* 8, 1843,

Bred by and the property of Mr. W. Bowstead, Hackthorpe Hall; got by Sir Thomas Newton (6498), d. (Strawberry) by Optimus (4618), g. d. (Old Strawberry) by Rockingham (2549).

| | | | |
|---|---|---|---|
| 1846, May 10, rd. & w., C.C. | Cherry 2nd | Prince of Wales, 7374 | Mr. W. Bowstead |
| 1847, April 16, rd. & w., B.C. | Conservative | Emperor, 9084 | do. |

## CHERRY,

*Red, calved in* 1841,

Bred by and the property of Mr. W. Hodgson; got by Mountaineer (9417), d. (Lady Carleton) by Sillery (5131), g. d. by Champagne (3317), gr. g. d. (Yellow Gilliver) by Young Western Comet (1575), — (Young Gilliver) by Diamond (205).

| | | | | |
|---|---|---|---|---|
| 1844, Jan. 2, roan, | C.C. | Yellow Gilliver | U X L, 9764 | Mr. W. Hodgson |
| 1845, roan, | B.C. | Sampson | do. | do. |
| 1846, Nov. 8, roan, | B.C. | The L. Chancellor | Midlothian, 8313 | do. |
| 1847, Nov. 25, roan, | C.C. | Highland Mary | do. | do. |

## CHERRY,

*Red and white, calved May* 1, 1840,

Bred by Mr. J. Newton, Mickley, the property of Mr. Burnett, Black Hedley; got by Brougham (1746), d. by Bachelor (1666), g. d. by Adonis (2933), gr. g. d. by Barmpton (54), — by Hector (2103) or Leopold (2199), — by Sir Harry (1444), — by Mr. Holling's Bull (313), — by Traveller (655), — by Bolingbroke (86).

| | | | | |
|---|---|---|---|---|
| 1843, Sept. 4, roan, | C.C. | | St. Luke, 7466 | Mr. N. Burnett |
| 1844, Nov. 27, red. | C.C. | (dead) | 2nd E. of Beverley 5963 | do. |
| 1845, Nov. 30, red, | B.C. | Jovial Bachelor | do. | do. |
| 1847, Jan. 14, rd. & w., | C.C. | Marygold | do. | do. |

## CHERRY,

*Red and white, calved November* 21, 1838,

Bred by and the property of Mr. F. Robinson, Thornton Stewart; got by Rowland (2556), d. (Cream Pot) by Mr. Robinson's Bull (4975), g. d. by Young Miracle (4487).

| Produce in | | Names, &c. | By what Bull. | By whom bred. |
|---|---|---|---|---|
| 1842, roan, | B.C. | (dead) | The Irishman, 5446 | Mr. Robinson |
| 1843, red and white, | C.C. | Mary | Son of Provost, 4846 | do. |
| 1845, Nov., rd. & white, | C.C. | Lady | do. | do. |
| 1846, Oct., rd. & white, | C.C. | Dinah | Gainford, 7029 | do. |

## CHERRY,

*Red, of* 1838, Vol. v., p. 151,

Bred by and the property of Mr. Spraggon; got by Ellerington (3705), d. (Betty) by Codrington (1842), &c.

| | | | | |
|---|---|---|---|---|
| 1843, red, | B.C. | | Sir Robert, 5180 | Mr. Spraggon |
| 1844, red, | B.C. | Speculation | do. | do. |
| 1845, red, | C.C. | Lady | do. | do. |
| 1846, red and white, | C.C. | Jessy | Peter, 9474 | do. |
| 1847, red and white, | C.C. | Dido | L. Barrington, 9308 | do. |

## CHERRY,

*Red, of* 1838, Vol. vi., p. 297,

Bred by Mr. R. Thornton; got by Matchless (4427), d. (Beauty) by Barmpton (3089), &c.

| | | | | |
|---|---|---|---|---|
| 1846, April, roan, | B.C. | Isaac | Sir Robert, 7510 | Mr. Thornton |
| 1847, April, roan, | B.C. | Sir John | do. | do. |

## CHERRY,

*Red, calved January* 18, 1844,

Bred by Mr. H. Watson, Walkeringham, the property of Mr. H. Killick, Watton Hall; got by Rathreagh (6366), d. (Charlotte) by Belvedere 2nd (3126), g. d. (Young Cherry) by Young Waterloo (8757), gr. g. d. (Cherry) by Waterloo (2816), — by Kitt (2179), — by Kitt (2179), — by Mr. Page's Bull (6269), — by Middleton's Bull (438).

| | | | | |
|---|---|---|---|---|
| 1847, March 8, red, | B.C. | Alderman Cherry | Recorder, 9534 | Mr. Killick |

## CHERRY,

*Red, calved January* 25, 1845,

Bred by and the property of Mr. John Webb ; got by Prince Albert (7358), d. (Miss Cooke) by Favourite (3769), g. d. (Gulnare) by Oliver (2386), gr. g. d. (Young Rosebud) by Albany (13), — by a son of George (273), — by a son of the White Bull (421).

| Produce in | Names, &c. | By what Bull. | By whom bred. |
|---|---|---|---|
| 1847, March 1, roan, C.C. | Pink | St. Martin, 8525 | Mr. J. Webb |

## CHERRY CHEEKS,

*Roan, of* 1836, Vols. v. and vi., pp. 173, 298,

Bred by Mr. W. Cooper, Ox Close ; got by Noble (4577), d. (Cora) by Don Juan (3610), &c.

| | | | |
|---|---|---|---|
| 1846, April 25, roan, C.C. | Malibran | Cheshireman, 6863 | Mr. Cooper |
| 1847, March 18, C. | (dead) | do. | do. |

## CHERRY MELLOW,

*Roan, calved July* 6, 1844,

Bred by Mr. W. Cooper, Ox Close ; got by Newton Mellow (7277), d. (Cherry Cheeks) by Noble (4577), g. d. (Cora) by Don Juan (3610), gr. g. d. (Red Cherry) by Son of Young Dimple (6518), — (Bobby Shafto) by Young Dimple (971), — (Old Strawberry) by Snowball (2648), — (Old Cherry) by Layton (2190).

| | | | |
|---|---|---|---|
| 1846, Dec. 17, roan, B.C. | Van Tromp | Cheshireman, 6863 | Mr. Cooper |

## CHERRY RIPE,

*Red and white, of* 1839, Vol. vii., p. 297,

Bred by the Earl of Lonsdale, the property of Mr. J. W. Grindall ; got by Gainford (2044), d. (Cherry) by Samson (5080), &c.

| | | | |
|---|---|---|---|
| 1846, May 4, roan, C.C. | Countess | D. of Wellington, 5955 | Mr. J. W. Grindall |
| 1847, June 26, rd. & w., C.C. | Laurustine | U X L, 9764 | do. |

## CHERRY RIPE,

*Red, calved in* 1843,

Bred by and the property of Mr. B. Wilson, Brawith ; got by Sir Walter (2639), d. (Young Cherry) by Young Waterloo (8757), g. d. (Cherry) by Waterloo (2816), gr. g. d. (Old Cherry) by Waterloo (2816), — by Kitt (2179), — by Kitt (2179), — by Mr. Page's Bull (6269), — by Mr. Middleton's Bull (438).

| | | | |
|---|---|---|---|
| 1846, March 31, red, C.C. | | Sir Walter, 2639 | Mr. B. Wilson |
| 1847, March 10, rd. & w., B.C. | | Brawith Boy, 7846 | do. |

## CHESS,

*Roan, calved in March,* 1843,

Bred by Earl Spencer, the property of Mr. J. V. Machin ; got by Ranunculus (2479), d. (Isabella) by Wiseton (2848), g. d. (Fanny) by William (2840), gr. g. d. (Lucretia) by Firby (1040), — (Campanula) by Ivanhoe (1131), — (Niobe) by Ivanhoe (1131).

| Produce in | Names, &c. | By what Bull. | By whom bred. |
|---|---|---|---|
| 1847, March 21, roan, C.C. | Check-mate | Lycurgus, 7180 | Mr. Machin |

## CHINTZ,

*Roan, of* 1840, Vol. vii., p. 297,

Bred by Mr. R. F. Shawe, the property of Mr. Thompson ; got by Adjutant (2924), d. (Cora) by Sir Alexander (591), &c.

| | | | |
|---|---|---|---|
| 1846, Aug. 10, roan, C.C. | Calico | Splendid, 5298 | Mr. Shawe |

## CHRISTIANA,

*Light roan, of* 1843,

Bred by Lord Huntingfield, the property of Mr. W. Hobbs ; got by Magistrate (4315), d. (Clara) by Plato (2433), &c.

| | | | |
|---|---|---|---|
| 1846, Oct., red & white, C.C. | Catherine | Yg. Stamford, 7549 | Mr. Hobbs |
| 1847, Sept., red & white, C.C. | Clara | do. | do. |

## CHRISTOBEL,

*Roan, calved in* 1844,

Bred by and the property of Mr. A. Cruickshank ; got by The Toucher (6596), d. (Premium) by George (2057), g. d. by Togston (5487), gr. g. d. bred by Mr. Laing, Longhoughton.

| | | | |
|---|---|---|---|
| 1846, Dec., roan, C.C. | | Fairfax Royal, 6987 | Mr. A. Cruickshank |

## CIGAR,

*Roan, calved in March,* 1843,

Bred by Mr. Loft, the property of Mr. Last ; got by Conservative (3469), d. (Myrtle) by Mina (2316), g. d. by Commodore (1858), gr. g. d. by a son of Waddingworth (668).

| | | | |
|---|---|---|---|
| 1846, March 10, rd. & w., C.C. | | Sailor, 7459 | Mr. Loft |

## CINDERELLA,

*White, calved May* 21, 1843,

Bred by and the property of the Earl of Burlington ; got by Sir Launcelot (5166), d. (Kitchen Maid) by Muscotts (8333), g. d. (Miss Kitchen) by Bulmer (1760), gr. g. d. by Kirkham (8202), — by a Bull of the late Earl of Carlisle's, purchased of Mr. C. Colling.

| Produce in | Names, &c. | By what Bull. | By whom bred. |
|---|---|---|---|
| 1846, June 30, roan, B.C. | (S ) | Foss | Earl of Burlington |
| 1847, Nov. 13, roan, B.C. | Harlequin | Homer, 2134 | do. |

## CINDERELLA,

*Red, of* 1839, Vol. vii., p. 299,

Bred by and the property of Earl Ducie ; got by Helicon (2107), d. (Clarence) by Henwood (2114), &c.

| | | | |
|---|---|---|---|
| 1846, April 1, rd. & w., B.C. | Caledon | D. of Cornwall, 5947 | Earl Ducie |
| 1847, April 12, roan, B.C. | Critic | do. | do. |

## CLARA,

*Red and white, calved December* 4, 1843,

Bred by and the property of Earl Ducie ; got by Morpeth (7254), d. (Cardamine) by Sir Thomas (2636), g. d. (Crocus) by Sir Thomas (2636), gr. g. d. by Marske (418), — (Laurustinus) by Comet (155), — (Laura) by Tom (652), — (Cleasby Lady) by Favourite (1033), — (Lucinda) by Mr. Hutton's Bull (323), — (Lucy) by Barningham (56).

| | | | |
|---|---|---|---|
| 1846, Dec. 26, roan, B.C. | Coxcomb | Delcroix, 9017 | Earl Ducie |

## CLARA,

*Roan, calved in* 1840,

Bred by Captain Barclay, the property of Mr. Cruickshank ; got by Mahomed (6170), d. (Jane) by Reformer (2509), g. d. by Raby (2474), gr. g. d. by Neesham (1261), — by Marske (418).

| | | | |
|---|---|---|---|
| 1845, red and white, C.C. | Fairy Queen | The Pacha, 7612 | Capt. Barclay |
| 1846, C.C. | | do. | do. |

## CLARA,

*Roan, calved March* 25, 1842,

Bred by and the property of Mr. Jopp ; got by Cunoboline (3529), d. (Miss Crofton) by Matchem 4th (4421), g. d. by Matchem 3rd (4420), gr. g. d. by Morton.

| | | | |
|---|---|---|---|
| 1845, July 3, roan, B.C. | Sir Robert | Sir Thomas, 6490 | Mr. Jopp |
| 1846, June21, rd. & w., B.C. | Ebor | Duplicate Duke, 6952 | do. |

## CLARA,

*Roan, calved December* 10, 1843,

Bred by Mr. R. C. Lowndes, West Derby ; got by Marmion (4383), d. (Velveteen) by Baron (3095), g. d. (Splendid) by Matchem 3rd (4420), gr. g. d. by Young Eryholme (1981), — by Belzoni (1709), — by Comus (1861), — by Denton (198), — by Henry (301).

| Produce in | Names, &c. | By what Bull. | By whom bred. |
|---|---|---|---|
| 1847, March 7, rd. & w., B.C. | Hazard | Colonel, 8967 | Mr. R. C. Lowndes |

## CLARA,

*Roan, calved May* 5, 1843,

Bred by and the property of Mr. William Watson, West Ella Grange ; got by Belshazzar (1703), d. (Esther) by Noble Henry (2374), g. d. by Simon (5134), gr. g. d. by Young George (3885), — by George (276).

| | | | |
|---|---|---|---|
| 1847, May 19, roan, C.C. | Cleopatra | Young Ruby, 8514 | Mr. W. Watson |

## CLARINDA,

*Roan, calved June* 19, 1843,

Bred by Mr. Adkins ; got by Tathwell (5399), d. (Cowslip) by Tathwell (5399), g. d. (Clara) by Norman (2379), gr. g. d. (Clarinda) by Rufus (2576), — by Wellington (678), — (Countess) by Mr. Newby's Bull, — by Mr. Alison's Grey Bull (26).

| | | | |
|---|---|---|---|
| 1846, cast calf. | | | |
| 1847, Aug. 26, red, C.C. | Clarissa | Brunswick, 6814 | Mr. Adkins |

## CLEMATIS,

*White, calved December* 1, 1844,

Bred by Mr. Walker ; got by Clementi (3399), d. (Farewell) by Young Matchem (4422), g. d. (Flora) by Isaac (1129), gr. g. d. by Young Pilot (4702), — by Pilot (496), — by Julius Cæsar (1143).

| | | | |
|---|---|---|---|
| 1847, Jan. 28, roan, C.C. | Baroness | Baron Warlaby, 7813 | Mr. Walker |

## CLEMENTINA,

*White, calved December* 1, 1844,

Bred by Mr. Walker, Maunby, the property of Mr. H. Watson, Walkeringham ; got by Clementi (3399), d. (Farewell) by Young Matchem (4422), g. d. (Flora) by Isaac (1129), gr. g. d. by Young Pilot (4702), — by Pilot (496), — by Julius Cæsar (1143).

| | | | |
|---|---|---|---|
| 1847, Jan. 28, white, C.C. | Viscountess | Baron Warlaby, 7813 | Mr Walker |

## CLIO,

*Roan, of* 1836, Vol. vi., p. 303,

Bred by and the property of Earl Ducie; got by Velocipede (5552), d. (Beeswing) by Sir Thomas (2636), &c.

| Produce in | Names, &c. | By what Bull. | By whom bred. |
|---|---|---|---|
| 1846, May 13, lt. roan, B.C. | Hymenus | D. of Cornwall, 5947 | Earl Ducie |
| 1847, Feb. 27, cast C. | | do. | |

## CLIO,

*Roan, of* 1841, Vol. vii., p. 302,

Bred by Lord Huntingfield, the property of Mr. Worledge; got by St. Leger (2585), d. (Clio) by Bedford Junior (1701), &c.

| | | | |
|---|---|---|---|
| 1847, Feb. 19, white, C.C. | Celia | Shamrock, 7487 | Mr. Worledge |

## CLOVE,

*Red, calved January* 30, 1844,

Bred by Earl Spencer, the property of Mr. Beasley, Chapel Brampton; got by Wizard (6688), d. (Bizarre) by Sweet William (5368), g. d. by Wiseton (2848), gr. g. d. by Mercury (2301), — by Hector (1104), — by Regent (544).

| | | | |
|---|---|---|---|
| 1847, Nov., red, C.C. | Cinnamon | James 1st, 8171 | Mr. Beasley |

## CLOVE,

*White, of* 1840, Vol. vi., p. 305,

Bred by Mr. Loft, the property of Mr. Robinson, Clifton Hall; got by Mariner (7204), d. by Mina (2316), &c.

| | | | |
|---|---|---|---|
| 1846, March, roan, C.C. | | Sultan, 7567 | Mr. Loft |
| 1847, May, roan, C.C. | Spicey | Captain Shaftoe, 6833 | Mr. Robinson |

## COLUMBINE,

*White, calved in* 1842,

Bred by Captain Barclay, the property of Mr. A. Cruickshank, Sittyton; got by Mahomed (6170), d. (Julia) by Paganini (2405), g. d. by Jerry (2159), gr. g. d. by Rob Roy (557), — by Pilot (496), — by Young Albion (15), — by Minor (441), — by Twin Brother to Ben (660).

| | | | |
|---|---|---|---|
| 1845, Dec., roan, B.C. | Royalist | Conqueror, 6884 | Mr. A. Cruickshank |

## YOUNG COLUMBINE,

*Roan, of* 1837, Vol. vii., p. 303,

Bred by Mr. Goodwin, the property of Mr. Pittam ; got by Osiris (4628), d. (Columbine) by Reform (1361), &c.

| Produce in | Names, &c. | By what Bull. | By whom bred. |
|---|---|---|---|
| 1847, June 29, r. roan, C.C. | Padmore | Carminta, 7877 | Mr. Pittam |

## COMEDY,

*Red, of* 1839, Vol. vi., p. 305,

Bred by Messrs. Watson, the property of Mr. J. Watson, Wauldby ; got by Belshazzar (1703), d. (Clio) by Camden (1776), &c.

| | | | | |
|---|---|---|---|---|
| 1846, June 28, roan, | C.C. | Cottam | D. of Rothsay, 6943 | Mr. J. Watson |
| 1847, June 25, roan, | B.C. | Yorkshire Lad | Yg. Bellerophon, 7824 | do. |

## COMELY,

*Red and white, calved in* 1840,

Bred by and the property of Mr. R. Lovell ; got by Anthony (1640), d. (Young Constance) by a son of Anthony (1640), g. d. by Magnet Junior (2242), gr. g. d. by Edgcott (1953), — by Audley (3055).

| | | | |
|---|---|---|---|
| 1846, April 14, rd. & w., C.C. | Countess | Anthony, 1640 | Mr. R. Lovell |
| 1847, March 24, rd. & w., B.C. | Count | The Rustic, 5464 | do. |

## CONSTANCE,

*Roan, calved November* 24, 1842,

Bred by Mr. Adkins ; got by Despot (1915), d. (Primrose) by Tathwell (5399), g. d. (Honesty) by Norman (2379), gr. g. d. (Prudence), by Rufus (2576), — by Mentor (426), — Old Constance.

| | | | |
|---|---|---|---|
| 1846, Dec., roan, | C.C. | Accordion, 5708 | Mr. Adkins |

## CONSTANCE,

*Roan, calved in April,* 1844,

Bred by Mr. Loft, the property of Mr. Christy, Fort Union ; got by Dandy Dinmont (5906), d. (Clove) by Mariner (7204), g. d. by Mina (2316), gr. g. d. by Major (397), — by Midas (436).

| | | | | |
|---|---|---|---|---|
| 1847, April 19, roan, | B.C. | Young Shaftoe | Captain Shaftoe, 6833 | Mr. Christy |

## CONTENT,

*Red and white, of* 1839,

Bred by Mr. C. Stokes, the property of Mr. Abbey ; got by Zealot (2865), d. by Young Spectator (8619), &c.

| | | | | |
|---|---|---|---|---|
| 1846, red and white, | C.C. | Content | Old Bull, 8368 | Mr. C. Stokes |

## CONTRACT,

*Roan, calved August* 10, 1844,

Bred by and the property of Mr. J. Booth, Cotham; got by Milton (7238), d. (Commerce) by Lord John (4259), g. d. (Carnation) by Prince of Northumberland (4826), gr. g. d. (Gilly Flower) by Young Colling (1843), — by Danby (1900), — (Pink) by Sedbury (1424), — by Mrs. Wilkinson's Bull (2838).

| Produce in | | Names, &c. | By what Bull. | By whom bred. |
|---|---|---|---|---|
| 1847, July 26, roan, | B.C. | Contractor | Laurel, 8213 | Mr. Booth |

## CONVOLVULUS,

*Red and white, of* 1843, Vol. vii., p. 306,

Bred by and the property of Mr. Cattley; got by Prince Albert (4791), d. (Clio) by Bedford Junior (1701), &c.

| | | | | |
|---|---|---|---|---|
| 1846, Nov. 5, roan, | B.C. | Captain Cook | Prince of Wales, 6348 | Mr. Cattley |

## COQUETTE,

*White, calved in* 1840,

Bred by the Rev. N. C. Lane, of Ingoldsby, the property of Mr. Harvey Combe; got by Snowball (2652), d. (Gipsy) by Napoleon (2349), g. d. by Emperor, gr. g. d. by Sir John Thorold's Bull (3664), — Matchless.

| | | | | |
|---|---|---|---|---|
| 1846, Aug. 21, roan, | C.C. | Gay Lass | Champion | Mr. H. Combe |
| 1847, Aug. 11, rd. & w., | B.C. | Goldfinch | Fanatic, 8054 | do. |

## CORA,

*Red, calved in* 1844,

Bred by Captain Barclay, the property of Mr. Alexander; got by The Pacha (7612), d. (Alice) by Mahomed (6170), g. d. (Matilda) by Sillery (5131), gr. g. d. (Young Corridore), by Young Western Comet (1575), — by Favourite (256).

| | | | | |
|---|---|---|---|---|
| 1847, | C.C. | | The Duke, 7593 | Capt. Barclay |

## CORA,

*Roan, of* 1842, Vol. vii., p. 307,

Bred by Mr. J. Watson, Wauldby, the property of Mr. Griffin; got by Belshazzar (1703), d. (Caroline) by Noble Henry (2374), &c.

| | | | | |
|---|---|---|---|---|
| 1847, March 19, rd. & w., | B.C. | Cossack | Yg. Bellerophon, 7824 | Mr. Griffin |

## CORAL,

*Roan, of* 1840, Vol. vii., p. 308,

Bred by and the property of Mr. Dawson, Gronant; got by Henwood (2114), d. (Cypress) by Maggot (2238), &c.

| Produce in | | Names, &c. | By what Bull. | By whom bred. |
|---|---|---|---|---|
| 1846, March 2, roan, | B.C. | Solyman | Sir W. Fairfax, 5204 | Mr. Dawson |

## CORDELIA,

*Red, of* 1840, Vol. vi., p. 308,

Bred by the Right Hon. C. Arbuthnot, the property of Mr. John Clover; got by Fergus (3782), d. (Antonia) by Sampson (2593), &c.

| | | | | |
|---|---|---|---|---|
| 1846, Aug. 30, roan, | B.C. | Baron of Kirtling | White Kirtling, 7718 | Mr. Clover |
| 1847, Oct. 29, roan, | B.C. | 2nd Baron of do. | St. Martin, 8525 | do. |

## CORDELIA,

*Red, calved June* 14, 1842,

Bred by Mr. Whitaker, the property of Mr. Fletcher; got by Lord Adolphus Fairfax (4249), d. (Comela) by Plato (2433), g. d. (Cherry) by Regent (2518), gr. g. d. (Mulberry) by Isaac (1129), — by Whitworth (1584), — by White Comet (1582), — by a son of Mr. Charge's Kitt (2179).

| | | | | |
|---|---|---|---|---|
| 1845, Feb., roan, | C.C. | Young Starville | Petrarch, 7329 | Mr. Fawcett |

## CORINTHIAN KATE,

*Red and white, calved June* 16, 1844,

Bred by and the property of Mr. J. Gelderd, Patterdale; got by Tommy Lad (6611), d. (Perfection) by Gainford 2nd (6030), g. d. (Cowslip) by Wharton (2833), gr. g. d. by Young Rockingham (2549), — by Wellington (2824).

| | | | | |
|---|---|---|---|---|
| 1847, March 15, roan, | C.C. | Judy Callaghan | Mango, 4359 | Mr. J. Gelderd |

## CORNELIA BUCHAN,

*Roan, calved May* 10, 1843,

Bred by Mr. Whitaker, the property of Messrs. Turnbull; got by Buchan Hero (3238), d. (Cherry) by Young Grazier (3929), g. d. by Firby (1039), gr. g. d. by Duke Humphrey (230), — by Wynyard (703), — by Mr. Robinson's Bull, — by Badsworth (47).

| | | | | |
|---|---|---|---|---|
| 1846, March 11, white, | C.C. | Winifred Jenkins | Dr. Smollett, 6927 | Messrs. Turnbull |
| 1846, Dec 20, three calves. | | (all dead) | do. | do. |
| 1847, Nov. 20, roan, | C.C. | Lydia | do. | do. |

## COSSETT,

*Roan, of* 1835, Vol. vi., p. 309,

Bred by Captain Parkyns, the property of Mr. N. G. Barthropp; got by Freemason (1064), d. (Topknot) by Candour (107), &c.

| Produce in | | Names, &c. | By what Bull. | By whom bred. |
|---|---|---|---|---|
| 1846, Jan. 20, roan, | B.C. | Contest | The Moor, 6591 | Mr. Barthropp |
| 1846, Nov. 12, cast | C. | | | |
| 1847, Oct. 19, white, | C.C. | Crystal | Grimaldi, 7054 | do. |

## COUNTESS,

*Red, calved in* 1844,

Bred by Captain Barclay, the property of Mr. Mackray; got by The Pacha (7612), d. (Jessamine) by Mahomed (6170), g. d. (Rose) by Plenipo (4725), gr. g. d. (Thorn) by Abbot (2899).

| | | | | |
|---|---|---|---|---|
| 1847, | B.C. | | The Duke, 7593 | Capt. Barclay |

## COUNTESS,

*Red, calved in* 1836,

Bred by Mr. G. Cowling, the property of Messrs. Mowbray; got by Young Waterloo (8757), d. by Waterloo (2816), g. d. by Borodino (3192), gr. g. d. by Blucher (1725), — by Waterloo (2816).

| | | | | |
|---|---|---|---|---|
| 1842, roan, | C.C. | Young Countess | Belvedere 2nd, 3127 | Messrs. Mowbray |
| 1843, red, | B.C. | | Bellerus, 3120 | do. |
| 1844, red, | B.C. | | do. | do. |
| 1845, red and white, | C.C. | Lady | do. | do. |
| 1846, red, | B.C. | | do. | do. |
| 1847, roan, | C.C. | Princess | Prince Royal, 8428 | do. |

## COUNTESS,

*Red and white,*

Bred by and the property of Mr. Kirkham; got by Field Marshal (3789), d. by Omega (4614), g. d by Reformer (4917), gr. g. d. by Madcap (4308), — by Major (398), — by Cossack (925).

| | | | | |
|---|---|---|---|---|
| 1844, Oct. 15, roan, | C.C. | Celeste | Stanley, 7551 | Mr. Kirkham |
| 1846, March 12, roan, | B.C. | | Neptune, 7273 | do. |

## COUNTESS,

*Red, calved March* 1, 1844,

Bred by and the property of Mr. E. Lakin; got by Marcellus (6181), d. (Cathlene) by Powyke (4743), g. d. (Cherry) by Powyke Wharfdale (4748), gr. g. d. Old Strawberry.

| | | | | |
|---|---|---|---|---|
| 1846, May 3, rd. & w., | B.C. | Count | Lubin, 7174 | Mr. Lakin |
| 1847, March 19, red, | B.C. | Count Rufus | Prince Alfred, 7361 | do. |

## COUNTESS,

*Red, calved in* 1843,

Bred by Mr. Maitland, the property of Mr. Bramstone, M.P. ; got by Duke of Marlboro' (3645), d. (Fairy) by Harlequin (3975), g. d. (Miss Chrisp) by Captain (3273), gr. g. d. (Nanny) by Emperor (1974), — by Snowball (2647), — by a son of St. Albans (1412), — by Son of Lawnsleeves (365), — by Barnaby (1678).

| Produce in | | Names, &c. | By what Bull. | By whom bred. |
|---|---|---|---|---|
| 1846, April, red, | C.C. | Spot | Pegtop, 9470 | Mr. Bramstone |

## YOUNG COUNTESS,

*Roan, calved in* 1842,

Bred by and the property of Messrs. Mowbray ; got by Belvedere 2nd (3127), d. (Countess) by Young Waterloo (8757), g. d. by Waterloo (2816), gr. g. d. by Borodino (3912), — by Blucher (1725), — by Waterloo (2816).

| | | | | |
|---|---|---|---|---|
| 1846, roan, | C.C. | Lady Sale | Bellerus, 3120 | Messrs. Mowbray |
| 1847, roan, | C.C. | Jenny Lind | Prince Royal, 8428 | do. |

## COUNTESS,

*Red and white, of* 1838, Vols. v. and vi., pp. 215, 311,

Bred by Mr. Radcliffe, the property of Mr. Cattley ; got by Cyrus (3538), d. (Empress) by Bedford (68), &c.

| | | | | |
|---|---|---|---|---|
| 1846, May 5, roan, | C.C. | Concordia | Prince of Wales, 6348 | Mr. Cattley |

## COUNTESS,

*Light roan, of* 1841, Vol. vi., p. 311,

Bred by Mr. Saunders, the property of the Earl of Burlington ; got by Chorister (3378), d. (White Rose) by Ganthorpe (2049), &c.

| | | | | |
|---|---|---|---|---|
| 1846, Jan. 11, | C.C. | Countess 3rd | Homer, 2134 | Mr. Saunders |
| 1847, Dec. 11, white, | B.C. | Howard | do. | Earl of Burlington |

## COUNTESS,

*Red, calved in* 1843,

Bred by Mr. C. Stokes, the property of the Hon. H. W. Wilson ; got by Young Vandyke (8733), d. (Spot) by Zealot (2865), g. d by Young Spectator (8619), gr. g. d. by Phantassie (8389), — by Young Rockingham (8498), — by Denton (198).

| | | | | |
|---|---|---|---|---|
| 1847, Jan. 10, rd. & w., | B.C. | | Zero, 8799 | Hon. H. W. Wilson |

## COUNTESS,

*Roan, of* 1841, Vol. vi., p. 312,

Bred by and the property of Mr. Jonas Webb; got by Vanguard (5545), d. (Dodona) by Alabaster (1616), &c.

| Produce in | Names, &c. | By what Bull. | By whom bred. |
|---|---|---|---|
| 1846, Nov. 20, roan, C.C. | Lady Louisa | Paris, 7314 | Mr. Webb |
| 1847, Oct. 29, rd. & w., C.C. | Lady Sixtus | do. | do. |

## COUNTESS OF ESSEX,

*Red and white, calved August* 14, 1843,

Bred by and the property of Mr. J. H. Downs; got by Fourth Duke of Northumberland (3649), d. (Lady Ann) by Antonio (3019), g. d. (Gainfordine) by Gainford (2044), gr. g. d. (Mary) by Waterloo (2816), — (Strawberry) by Pyramid (4852), — by a grandson of Cupid (177), — by a son of Cupid (177), — by Cupid (177).

| | | | |
|---|---|---|---|
| 1846, March 27, rd. & w., B.C. | Count Richard | Grimaldi, 7054 | Mr. Downs |
| 1847, Jan., red & white, B.C. | (dead) | Broughton Hero, 6811 | do. |

## COUNTESS OF LINCOLN,

*Roan, calved in September*, 1844,

Bred by Mr. Cartwright, Tathwell, the property of Mr. A. Cruickshank, Sittyton; got by Diamond (5918), d. (Nonpareil 3rd) by Young Frederick (3836), g. d. (Nonpareil) by Tathwell Studley (5401), gr. g. d. (Twine Tail) by Blyth Comet (85).

| | | | |
|---|---|---|---|
| 1847, Feb., red, C.C. | Unity | Fairfax Royal, 6987 | Mr. A. Cruickshank |

## COWSLIP,

*Red and white, calved March* 25, 1841,

Bred by Mr. J. Newton, Mickley, the property of Mr. Burnett, Black Hedley; got by Brougham (1746), d. by Wallace (5588), g. d. by Mr. Corner's Bull, gr. g. d. by Shortlegs (5124), — by Adonis (2933), — by Barmpton (54), — by Hector (2103) or Leopold (2199), — by Sir Harry (1444), — by Mr. Holling's Bull (313), — by Traveller (655), — by Bolingbroke (85).

| | | | |
|---|---|---|---|
| 1845, Nov., red & white, B.C. (S.) | | 2nd E. of Beverly, 5963 | Mr. N. Burnett |
| 1847, Jan. 10, rd. & w., C.C. | Primrose | do. | do. |

[illegible] YEARS OLD

## COWSLIP,

*Roan, of* 1841, Vol. vii., p. 311,

Bred by Mr. C. H. Rowe, the property of Mr. Douglas, Athelstaneford; got by Pedestrian (4670), d. (Rarity) by Cleveland (3403), &c.

| Produce in | | Names, &c. | By what Bull. | By whom bred. |
|---|---|---|---|---|
| 1846, April 10, red, | B.C. | | Belleville, 6778 | Mr. Rowe |

## COWSLIP,

*Roan, of* 1836, Vol. vi., p. 315,

Bred by Mr. Troutbeck, the property of Mr. J. Gelderd, Patterdale; got by Wallace (5586), d. by Tom Gwynne (5498), &c.

| | | | | |
|---|---|---|---|---|
| 1846, May 13, roan, | C.C. | Moss Rose | Tommy Lad, 6611 | Mr. J. Gelderd |
| 1847, June 8, roan, | C.C. | Rosebud | Mango, 4359 | do. |

## COWSLIP,

*Red and white, calved April* 2, 1844,

Bred by Mr. H. Watson, Walkeringham, the property of Mr. Crossley; got by Belshazzar (1703), d. (Ceres) by Cæsar (3260), g. d. by Newton (2367), gr. g. d. bred by Mr. Arrowsmith, near Darlington.

| | | | | |
|---|---|---|---|---|
| 1847, April 6, red, | B.C. | Chancellor | Wentworth, 6671 | Mr. Crossley |

## COWSLIP,

*Red, calved in May,* 1844,

Bred by and the property of Mr. G. W. Wentworth, Wooley Park; got by Calmuck (3264), d. (Amelia) by Gainford (2044), g. d. (Bell) by Sampson (5080), gr. g. d. by Young Sovereign, — by White Walton (5652).

| | | | | |
|---|---|---|---|---|
| 1847, Sept., roan, | B.C. | Cupid | Chevy Chase, 7897 | Mr. Wentworth |

## CREAM,

*Red and white, calved in June,* 1843,

Bred by Earl Spencer, the property of Earl Ducie; got by Orontes (4623), d. (No. 25) by Richard (1376), g. d. by Jupiter (342), gr. g. d. by Charles (127), — by Windsor (698), — by Chilton (136), — by Colonel (152).

| | | | | |
|---|---|---|---|---|
| 1846, Jan. 27, rd. & w., | B.C. | Skim Milk | Lord Warden, 7167 | Mr. Hall |
| 1847, Jan. 4, roan, | C.C. | Curd | Evander, 6981 | Earl Ducie |

## CRESSIDA,

*Roan, of* 1840, Vol. vii., p. 312,

Bred by Mr. Parkinson, the property of Mr. Eastwood; got by Cossack (1880), d. (Cassandra) by Miracle (2320), &c.

| | | | | |
|---|---|---|---|---|
| 1847, Feb. 17, roan, | C.C | Ceres | Prince Ernest, 4818 | Mr Parkinson |

## CREUSA,

*Roan, calved April* 14, 1839,

Bred by and the property of Sir Charles Knightley; got by Marcellus (2260), d. (Ulrica) by Caliph (1774), g. d. (Quickly) by Swing (2721), gr. g. d. (A-la-mode) by Argus (759), — (Valuable) by Defender (194), — (Violet) by Petrarch (488), — by an own Brother to Mr. R. Colling's White Heifer, — by Butterfly (104), — by Globe (278).

| Produce in | Names, &c. | By what Bull. | By whom bred. |
|---|---|---|---|
| 1841, Nov. 12, C.C. | | Little John, 4232 | Sir C. Knightley |
| 1843, May 19, C.C. | | Patrician, 4655 | do. |
| 1846, March 19, white, B.C. | White Friar | Friar Tuck, 3848 | do. |

## CREUSA,

*Red, of* 1842, Vol. vii., p. 312,

Bred by Mr. Lakin, the property of Mr. H. S. Whitcombe; got by Pixham (4714), d. (Cathlene) by Powyke (4743), &c.

| | | | |
|---|---|---|---|
| 1846, Nov. 7, red, B.C. | Cheops | Prince Alfred, 7361 | Mr. Whitcombe |
| 1847, Nov. 26, red, C.C. | Candace | Vassal, 9776 | do. |

## CRIPPLE 3RD,

*Red and white, calved January* 27, 1844,

Bred by and the property of Mr. Lax, Ravensworth; got by Mehemet Ali (7227), d. (Cripple 2nd) by Bob (3181), g. d. by William IV. (5663), gr. g. d. by Cupid (938), — by Satellite (1420), — (Faith) by Wellington (678), — by Snowball (610), — by Sir Dimple (594), — from the stock of Mr. Brown, of Aldbro'.

| | | | |
|---|---|---|---|
| 1847, Jan. 13, rd. & w., C.C. | Tibby | Magician, 7185 | Mr. Lax |

## CROCUS,

*Red and white, calved in* 1843,

Bred by Captain Barclay, the property of Mr. A. Harvey; got by Second Duke of Northumberland (3646), d. (Norah) by Sillery (5131), g. d. (Emily) by Sillery (5131), gr. g. d. (Eliza) by Young Western Comet (1575), — (Lady Betty) by Diamond (205), — (Betty) by Favourite (256), — by Mr. Charge's Red Bull (1810).

| | | | |
|---|---|---|---|
| 1846, C.C. | | The Pacha, 7612 | Capt. Barclay |
| 1847, red and white, C.C. | | do. | do. |

## CROCUS,

*Red, of* 1839, Vol. vi., p. 316,

Bred by and the property of Earl Ducie ; got by Helicon (2107), d. (Cardamine) by Sir Thomas (2636), &c.

| Produce in | Names, &c. | By what Bull. | By whom bred. |
|---|---|---|---|
| 1846, June 7, roan, B.C. | Colocynth | D. of Cornwall, 5947 | Earl Ducie |
| 1846, June 7, red, B.C. | Colicum | do. | do. |
| 1847, Aug., cast twins. | | Cramer, 6907 | |

## CROCUS,

*Roan, calved in* 1844,

Bred by and the property of Mr. R. Lovell ; got by Baronet (6762), d. (Cowslip) by Anthony (1640), g. d. by Edgcott (1953), gr. g. d. by Audley (3055), — by a son of Merlin (6522).

| | | | |
|---|---|---|---|
| 1847, Dec. 25, roan, C.C. | Christmas Rose | Anthony 3rd, 7789 | Mr. R. Lovell |

## CRUMMY,

*Red and white, calved May* 5, 1841,

Bred by and the property of Mr. John Browell, Thockrington ; got by Exmouth (6983), d. (Blossom) by Young Sir Harry Liddell (7503), g. d. (Old Rosebud) by Captain (6830), gr. g. d. (Lady) by Sir Harry Liddell (5157), — by Lord Prudhoe (8251), — by Sir Harry (5155), — by Mr. Holling's Bull (313).

| | | | |
|---|---|---|---|
| 1844, red, B.C. | Sir Charles | Son of Exmouth, 6983 | Mr. J. Browell |
| 1845, red and white, C.C. | Flora | Pilot, 7333 | do. |
| 1845, red and white, C.C. | Laura | do. | do. |
| 1846, July 15, red, B.C. | (S.) | Ben Lomond | do. |
| 1847, July 25, rd. & w., C C | Princess | Pilot, 7333 | do. |

## CRYSTAL,

*White, calved April* 12, 1842,

Bred by Mr. Adkins ; got by Tathwell (5399), d. (Adelaide) by Baronet (1687), g. d. (Duchess) by Prime Minister (2454), gr. g. d. by Major (398), — by George, — by Surprise (2716), — by Mr. Brown's Bull, of Aldborough.

| | | | |
|---|---|---|---|
| 1844, Dec. 14, white, B.C. | (dead) | Accordion, 5708 | Mr. Adkins |
| 1846, Feb. 16, white, C.C. | Daphne | do. | do. |

## CRYSTAL,

*Roan, calved March* 10, 1844,

Bred by Mr. Parkinson, the property of Earl Ducie ; got by Prince Ernest (4818), d. (Coquette) by A-la-mode (725), g. d. (Young Cowslip) by Ratify (2481), gr. g. d. (Cowslip) by Wellington (680), — by Favourite (252), — by Punch (531).

| Produce in | | Names, &c. | By what Bull. | By whom bred. |
|---|---|---|---|---|
| 1846, Nov. 17, roan, | B.C. | Victory | Lord Durham, 9311 | Mr. Wetherell |

## CUPID,

*Roan, of* 1841, Vol. vii., p. 313,

Bred by Messrs. Watson, the property of Mr. J. Watson ; got by Belshazzar (1703), d. (Caroline) by Noble Henry (2374), &c.

| | | | | |
|---|---|---|---|---|
| 1846, Nov. 5, roan, | C.C. | Custard | Yg. Bellerophon, 7824 | Mr. J. Watson |

## CUPIDO,

*Roan, of* 1840, Vol. vi., p. 317,

Bred by and the property of Mr. R. Lovell ; got by Baronet (6762), d. (Cleopatra) by Anthony (1640), &c.

| | | | | |
|---|---|---|---|---|
| 1847, Sept. 23, roan, | C.C. | Clarissa | The Rustic, 5464 | Mr. R. Lovell |

## CURIOSO,

*Red and white, of* 1839, Vol. vi., p. 318,

Bred by and the property of Mr. B. Wilson, Brawith ; got by Cordilleras (3484), d. (Lily or White Rose), by Young Remus (2523), &c.

| | | | | |
|---|---|---|---|---|
| 1846, March 3, rd. & w., | B.C. | (S.) | Sir Walter, 2639 | Mr. B. Wilson |
| 1847, March 16, rd. &w., | C.C. | Curioso 4th | do. | do. |

## CURIOSO 2ND,

*Red, calved May* 19, 1843,

Bred by and the property of Mr. B. Wilson, Brawith ; got by Sir Walter (2639), d. (Curioso) by Cordilleras (3484), g. d. (Lily or White Rose) by Young Remus (2523), gr. g. d. (White Cow) by Remus (550), — (Grizzle) by Hollings (2131), — (Lady) by His Honour (2126), — (Young Ridley) by Partner (2409), — (Old Ridley) by Mr. Hutton's Bull (2145), — (Lady).

| | | | | |
|---|---|---|---|---|
| 1846, March 30, red, | B.C. | | Sir Walter, 2639 | Mr. B. Wilson |
| 1847, Feb. 22, red, | B.C. | | do. | do. |

## CURIOSO 3RD,

*Red, calved February* 5, 1845,

Bred by and the property of Mr. B. Wilson, Brawith ; got by Sir Walter (2639), d. (Curioso) by Cordilleras (3484), g. d. (Lily or White Rose) by Young Remus (2523), gr. g. d. (White Cow) by Remus (550), — (Grizzle) by Hollings (2131), — (Lady) by His Honour (2126), — (Young Ridley) by Partner (2409), — (Old Ridley) by Mr. Hutton's Bull (2145), — (Lady).

| Produce in | Names, &c. | By what Bull. | By whom bred. |
|---|---|---|---|
| 1847, May 17, rd. & w., B.C. | | Brawith Boy, 7846 | Mr. B. Wilson |

## CUSTARD,

*Red and white, of* 1837, Vols. v. and vi., pp. 229, 318,

Bred by Mr. R. F. Shawe, the property of Mr. Hutton ; got by Cucumber (1891), d. (Comedy) by Ambo (1636), &c.,

| | | | |
|---|---|---|---|
| 1846, May 14, roan, | B.C. Crusader | Rainbow, 7392 | Mr. R. F. Shawe |

## CYBELE,

*Red, calved January* 27, 1844,

Bred by and the property of the Rev. Thomas Cator ; got by Solomon (6513), d. (Caroline Dashwood) by Sir Robert (5180), g. d. (Whittle) by Ellerington (3705), gr. g. d. (Acomb) by Barmston (3093).

| | | | |
|---|---|---|---|
| 1847, March 23, red, | B.C. Jerry | Rex, 6385 | Rev. T. Cator |

## CYCLAMON,

*White, calved April* 8, 1844,

Bred by and the property of Mr. Caldecott ; got by Teetotal (5410), d. (Sally) by Rebel (4882), g. d. by Guy (3956), gr. g. d. by Woodford (5684), — by Pumpkin (4847), — by a son of Miner (441).

| | | | |
|---|---|---|---|
| 1846, Dec. 13, white, | C.C. Georgiana | Don George, 6929 | Mr. Caldecott |
| 1847, Nov. 17, white, | C.C. Rowena | do. | do. |

## CYMRO,

*Roan, calved June* 12, 1844,

Bred by and the property of Mr. James Watson, Wauldby ; got by Lord of Gilling (6587), d. (Comedy) by Belshazzar (1703), g. d. by Camden (1776), gr. g. d. by Noble Henry (2374), — by Simon (5134), — by Young George (3885), — by George (276).

| | | | |
|---|---|---|---|
| 1847, Feb. 20, roan, | C.C. Caraway | Yg. Bellerophon, 7824 | Mr. J. Watson |

## CYNTHIA,

*Roan, calved December* 30, 1841,

Bred by and the property of Mr. C. Topham, Middleham ; got by Bloomsbury (3173), d. (Cyprian) by Coldstorms (3418), g. d. by Remus (550), gr. g. d. by Mr. Kay's Grey Bull (4140).

| Produce in | Names, &c. | By what Bull. | By whom bred. |
|---|---|---|---|
| 1846, May 5, roan, C.C. | Mary | Fitz-Leonard, 7010 | Mr. C. Topham |
| 1846, May 5, roan, C.C. | Ann | do. | do. |

## CYPRIAN,

*Roan, of* 1837, Vol. v., p. 230,

Bred by Mr. Greathead, the property of Mr. Topham, Middleham Hall ; got by Coldstorms (3418), d. by Remus (550), &c.

| | | | |
|---|---|---|---|
| 1846, Nov. 9, rd. & w., C.C. | Victoria | Victor, 9781 | Mr. C. Topham |
| 1847, Oct., red & white, C.C. | Necklace | The Orphan Boy, 9731 | do. |

## CYRILLA,

*Red and white, calved June* 28, 1843,

Bred by and the property of Mr. Caldecott ; got by Teetotal (5410), d. (Raspberry) by Eclipse (3684), g. d. (Venus) by Viscount (2802), gr. g. d. (Nun) by Goldfinder (2064), — (Imogen) by Goldfinder (2064), — (Rhoda) by Boughton (90).

| | | | |
|---|---|---|---|
| 1846, Sept. 4, rd. & w., B.C. | (S.) | Don George, 6929 | Mr. Caldecott |
| 1847, Sept. 18, red, C.C. | Auricula | do. | do. |

## DAFFODIL,

*Roan, calved June* 21, 1843,

Bred by Mr. Adkins ; got by Tathwell (5399), d. (Adelaide) by Baronet (1687), g. d. by Prime Minister (2454), gr. g. d. by Major (398), — by George (1067), — by Surprise (2716), — by Mr. Brown's Bull of Aldbro'.

| | | | |
|---|---|---|---|
| 1846, Feb. 15, red, C.C. | | Brunswick, 6814 | Mr. Adkins |
| 1847, May 10, white, B.C. | | do. | do. |

## DAFFODIL,

*Light roan, calved in* 1843,

Bred by Captain Barclay, the property of Mr. Morrison ; got by Second Duke of Northumberland (3646), d. (Myrtle) by Sir Henry (1446), g. d. (Palm Bloom) by Juniper (1145), gr. g. d. (Peeress) by Lancaster (360), — (Jessamine) by Neswick (1266), — Yellow Cow.

| | | | |
|---|---|---|---|
| 1846, C.C. | | The Duke, 7593 | Capt. Barclay |
| 1847, C.C. | | The Pacha, 7612 | do. |

## DAFFODIL,

*Red and white, calved in July,* 1843,

Bred by and the property of Mr. George Faulkner ; got by Nelson (4547), d. (Daisy) by Barrister (1689), g. d. (Wood Nymph) by Spectre (2689), gr. g. d. (Peahen) by MacGregor (2235), — (Fashion) by Star (2699), — by Boughton (90).

| Produce in | Names, &c. | By what Bull. | By whom bred. |
|---|---|---|---|
| 1846, March 16, rd. &w., C.C. | Dainty | Hector, 9200 | Mr. G. Faulkner |

## DAFFODIL,

*Red roan, calved May* 23, 1844,

Bred by Mr. Parkinson, the property of Mr. Miles, M.P. ; got by Prince Ernest (4818), d. (Dido) by Wallace (5586), g. d. (Dairymaid) by Wellington (2824), gr. g. d. (Dorothy) by Marmion (406), — (Nell Gwynne) by Layton (366), — (Nell Gwynne) by Phenomenon (491), — (Princess) by Favourite (252), — by Favourite (252), — by Hubback (319), — by Mr. Snowdon's Bull (612), — by Mr. Waistell's Bull (669), — by Mr. Masterman's Bull (422), — by The Studley Bull (626).

| | | | |
|---|---|---|---|
| 1847, April 17, rd. &w., C.C. | Decima | Alfred, 7777 | Mr. Parkinson |

## DAHLIA,

*White, of* 1835, Vol. vii., p. 314,

Bred by Mr. R. Bagshaw, the property of Mr. W. D. Manning ; got by Magnum Bonum (2243), d. (White Rose) by Spectre (2689), &c.

| | | | | |
|---|---|---|---|---|
| 1845, roan, | B.C. | Pioneer | Hurricane, 4061 | Mr. Manning |
| 1847, Jan. 3, roan, | B.C. | Daring Ranger | Monarch, 7249 | do. |
| 1847, Dec. 15, roan, | C.C. | Dimity | do. | do. |

## DAHLIA,

*White, of* 1840, Vol. vi., p. 320,

Bred by Mr. Beaumont, the property of Mr. John Clover ; got by The Miller (5452), d. (Maythorn) by Reveller (2528), &c.

| | | | | |
|---|---|---|---|---|
| 1846, March, twins. | | (dead) | Yg. Lucky | Mr. Clover |
| 1847, March 21, roan, | C.C. | Dahlia 4th, or St. Martin's Dahlia | St. Martin, 8525 | do. |

## DAHLIA,

*Roan, of* 1841, Vol. vi., p. 320,

Bred by Mr. Beetham, the property of Mr. Eastwood, Burnley ; got by The Admiral (5418), d. (Daisy) by Sir Walter (2639), &c.

| | | | | |
|---|---|---|---|---|
| 1847, Aug 20, roan, | C.C. | Dewdrop | Harlsonio, 6055 | Mr. Eastwood |

## DAHLIA,

*Roan, of* 1839, Vol. vi., p. 320,

Bred by Mr. Buston, the property of Mr. G. J. Serjeantson, Camp Hill; got by Emperor (1974), d. (Sophia) by Monitor (2331), &c.

| Produce in | | Names, &c. | By what Bull. | By whom bred. |
|---|---|---|---|---|
| 1847, Feb., roan, | C.C. | Golden Egg | Warrior, 6660 | Mr. Serjeantson |

## DAHLIA,

*Roan, of* 1838, Vol. vii., p. 316,

Bred by and the property of Mr. George Faulkner; got by Milton (8315), d. (Lily) by Old Merlin (2302), &c.

| | | | | |
|---|---|---|---|---|
| 1843, June, roan, | C.C. | Dimity | Nelson, 4547 | Mr. G. Faulkner |
| 1844, May, roan, | C.C. | Delight | do. | do. |
| 1847, July 15, rd. & w., | B.C. | Twin | Launcelot, 6122 | do. |

## DAHLIA,

*Red and white, of* 1842, Vol. vii., p. 315,

Bred by Mr. R. W. Saunders, the property of Mr. Fetherstonhaugh; got by Eden (3689), d. (Dewdrop) by Captain (3273), &c.

| | | | | |
|---|---|---|---|---|
| 1846, Aug. 5, | C.C. | Daphne | Homer, 2134 | Mr. Saunders |

## DAHLIA,

*Roan, of* 1836, Vol. vi., p. 321,

Bred by Mr. Wilkinson, Lenton, the property of Mr. Topham, Keal Hall; got by Spectator (2688), d. (Daisy) by Ivanhoe (1131), &c.

| | | | | |
|---|---|---|---|---|
| 1845, Nov., white, | C.C. | Dahlia 2nd | Baronet, 6763 | Mr. Topham |
| 1846, Nov., roan, | B.C. | | do. | do. |

## DAINTY,

*Red, calved in* 1843,

Bred by Captain Barclay, the property of Mr. A. Harvey; got by Second Duke of Northumberland (3646), d. (Magnet) by Emperor (3716), g. d. (Magnet) by Invalide (4076), gr. g. d. (Magnet) by Magnet (392), — by Palmflower (480).

| | | | | |
|---|---|---|---|---|
| 1846, | C.C. | | The Pacha, 7612 | Capt. Barclay |
| 1847, red and white, | C.C. | Dainty II. | do | do. |

## DAINTY,

*Red, calved in* 1839 *or* 1840,

Bred by and the property of Mr. Smythe Owen, Condover Hall; got by Victory (5566), d. (Darling, Twin Sister to the Prize Heifer, at Smithfield, in 1841) by Miracle (2321), g. d. bred by Mr. Phillips, of Warkley.

| Produce in | | Names, &c. | By what Bull. | By whom bred. |
|---|---|---|---|---|
| 1844, red, | C.C. | Darling | Victory, 5566 | Mr. Smythe Owen |
| 1845, | C.C. | (dead) | Uncle Dan, 7656 | do. |

## DAIRY,

*Roan, calved in* 1844,

Bred by and the property of Mr. Thomas Morton, Skelsmergh Hall; got by Rokeby (8502), d. by Eclipse (8021), g. d by Chance (7890).

| | | | | |
|---|---|---|---|---|
| 1847, April, roan, | B.C. | Admiral | Tomboy, 5494 | Mr. Morton |

## DAIRY 2ND,

*Roan, of* 1842, Vol. vii., p. 316,

Bred by and the property of Mr. Topham, Keal Hall; got by Prince Albert (4781), d. (Young Dairy) by Remus (4933), &c.

| | | | | |
|---|---|---|---|---|
| 1846, Feb. 14, roan, | B.C. | Djalma | Baronet, 6763 | Mr. Topham |
| 1847, Jan. 24, red, | C.C. | | do. | do. |

## DAISY,

*Red roan, calved in* 1837,

Bred by Messrs. Angus, the property of Mr. Worledge; got by a son of Bachelor (1665), d. (Daisy) by Wallace (5588), g. d. by Reformer (2502).

| | | | | |
|---|---|---|---|---|
| 1847, Jan. 25, roan, | C.C | Daisy | James, 8169 | Mr. Worledge |

## DAISY,

*Red and white, calved in* 1843,

Bred by Captain Barclay, the property of Mr. Scott; got by Second Duke of Northumberland (3646), d. (Carnation) by Sillery (5131), g. d. (Red Gilliver) by Young Western Comet (1575), gr. g. d. by Western Comet (689), — by Young Western Comet (1575).

| | | | | |
|---|---|---|---|---|
| 1846, | C.C. | | The Pacha, 7612 | Capt. Barclay |
| 1847, | C.C. | | do. | do. |

## DAISY,

Bred by Mr. W. Edon, Sutton Penn, Masham; got by Symmetry (5384), d. by Young Fairfax (1991), g. d. by Argus (759).

| | | | | |
|---|---|---|---|---|
| 1845, April 27, lt. roan, | C.C. | Daisy | Wharfdale Hero. 9821 | Mr. W. Edon |

## DAISY,

*Red and white, calved September* 18, 1843,

Bred by and the property of Mr. R. S. Bruere ; got by Rouge (5012), d. (Jenny) by Chance (3329), g. d. (Damsel) by Cleveland (3404), gr. g. d. by Danby (3550), — by Son of Studley Grange (1483), — by a son of Duke (225), — by Midas, — by Nailor (4528), — by Ambo (746).

| Produce in | | Names, &c. | By what Bull. | By whom bred. |
|---|---|---|---|---|
| 1846, April, roan, | B.C. | | Gainford, 7029 | Mr. R. S. Bruere |
| 1847, June, rd. & w., | B.C. | | St. Martin, 8526 | do. |

## DAISY,

*Light roan, calved in November,* 1843,

Bred by and the property of Mr. J. Hunt, Thornington ; got by Guy Faux (7062), d. (Moss Rose 2nd) by Edrom (1956), g. d. (Old Moss Rose) by Raby (2473), gr. g. d. by Captain (7871), — by Regent (8471).

| | | | | |
|---|---|---|---|---|
| 1846, March, rd. & w., | C.C. | Dainty | Lilyson, 6131 | Mr. Hunt |

## DAISY 4TH,

*White, of* 1843, Vol. vi., p. 324,

Bred by and the property of Mr. H. Smith, Drax Abbey ; got by Pilgrim (4701), d. (Daisy 3rd) by Solicitor (2658), &c.

| | | | | |
|---|---|---|---|---|
| 1846, Dec. 11, roan, | C.C. | Diana | HighlandLaddie,7088 | Mr. H. Smith |

## DAISY,

*Red and white, calved in* 1844,

Bred by Mr. C. Stokes, the property of Mr. J. Christy ; got by Old Bull (8368), d. (Duchess) by Young Spectator (8619), g. d. by Phantassie (8389), gr. g. d. by Young Rockingham (8498).

| | | | | |
|---|---|---|---|---|
| 1847, April 7, rd. & w., | C.C. | Jenny Lind | Zero, 8799 | Mr. Christy |

## DAISY,

*Roan, of* 1842, Vol. vii., p. 319,

Bred by Mr. J. Unthank, the property of Mr. Brocklebank ; got by Tomboy (5494), d. by Priam (4758), &c.

| | | | | |
|---|---|---|---|---|
| 1846, Feb. 4, red, | B.C. | Blue Bell | Captain Shaftoe, 6833 | Mr. Unthank |
| 1847, Jan. 8, roan, | C.C. | Canterbury Bell | do. | do. |

## DAISY,

*Red and white, of* 1838, Vols. v. and vi., pp. 246, 325,

Bred by Mr. B. Wilson, Brawith, the property of Mr. Beetham ; got by Sir Walter (2639), d. by Roseberry (567), &c.

| Produce in | Names, &c. | By what Bull. | By whom bred. |
|---|---|---|---|
| 1845, Dec. 16, rd. & w., C.C. | Damask | Horatio, 7097 | Mr. Beetham |
| 1847, Jan. 26, rd. & w., C.C. | Dewdrop | do. | do. |
| 1847, Dec. 31, rd. & w., C.C. | Dapper | do. | do. |

## DAMASK ROSE,

*Red, of* 1842, Vol. vii., p. 319,

Bred by Mr. C. H. Rowe, the property of Mr Douglas, Athelstaneford ; got by Pedestrian (4670), d. (Premium) by Cleveland (3403), &c.

| | | | |
|---|---|---|---|
| 1846, Feb., red, C.C. | | Bellville, 6778 | Mr. Rowe |

## DAMSEL,

*Red and white, calved June* 14, 1843,

Bred by and the property of Mr. R. S. Bruere ; got by Rouge (5012), d. (Strawberry) by Shipton (2620), g. d. (Damsel) by Cleveland (3404), gr. g. d. by Danby (3550), — by a son of Studley Grange (1483), — by a son of Duke (225), — by Midas, — by Nailer (4528), — by Ambo (746).

| | | | |
|---|---|---|---|
| 1846, April 27, roan, B.C. | Painted Laddie | Gainford, 7029 | Mr. R. S. Bruere |
| 1847, April 10, red, C.C. | (dead) | St. Martin, 8526 | do. |

## DAMSEL,

*Roan, of* 1836, Vols. v. and vi., pp. 250, 325,

Bred by Mr. Harris, the property of Mr. Priestley ; got by Marquis (4386), d. (Duchess) by Mynheer (2345), &c.

| | | | |
|---|---|---|---|
| 1846, May 27, roan, C.C. | Moodki | Percy, 7326 | Mr. Priestley |
| 1847, Nov. 2, rd. & w., C.C. | Duchess | Sir Frederick, 8577 | do. |

## DAMSEL,

*White, calved in* 1844,

Bred by and the property of Mr. W. D. Manning ; got by Hurricane (4061), d. (Dahlia) by Magnum Bonum (2243), g. d. (White Rose) by Spectre (2689), gr. g. d (Ringlet) by MacGregor (2235), — (Laundress) by Goldfinder (2064), — (Fairy) by Star (2699), — (Agnes) by Boughton (90).

| | | | |
|---|---|---|---|
| 1846, Nov., white, B.C. | Hambletonian | Hamlet, 8128 | Mr. Manning |
| 1847, Oct., roan, C.C. | Dairymaid | Robin Hood, 7432 | do. |

## DANDY,

*Roan, calved in April*, 1841,

Bred by and the property of Mr. John Browell, Thockrington; got by Exmouth (6983), d. by Young Sir Harry Liddell (7503), g. d. by Sir Harry Liddell (5157), gr. g. d. by Mr. Witham's White Bull (5670), — by a son of Wellington (683).

| Produce in | | Names, &c. | By what Bull. | By whom bred. |
|---|---|---|---|---|
| 1844, July 2, roan, | B.C. | (S.) | Son of Exmouth, 6983 | Mr. Browell |
| 1845, May 13, roan, | C.C. | Young Dandy | Pilot, 7333 | do. |
| 1846, April, lt. roan, | C.C. | Rosa | do. | do. |
| 1846, April, lt. roan, | C.C. | Clara | do. | do. |
| 1847, April, rd. & w., | C.C. | Lilac | do. | do. |

## DANDY 1st,

*Light roan, calved in* 1841,

Bred by and the property of Mr. A. Longmore, Rettie; got by Ury, d. (Dandy) by Satellite (1420), g. d. by Alfred, gr. g. d. by Blucher (1725).

| | | | | |
|---|---|---|---|---|
| 1844, red, | C.C. | Dandy 2nd | Jacob | Mr. Longmore |
| 1846, red, | C.C. | The Nun | do. | do. |
| 1847, red and white, | B.C. | | Dannecker, 7949 | do. |

## DANDY 2nd,

*Red, calved in* 1844,

Bred by and the property of Mr. A. Longmore, Rettie; got by Jacob d. (Dandy 1st) by Ury, g. d. (Dandy) by Satellite (1420), gr. g. d. by Alfred, — by Blucher (1725).

| | | | | |
|---|---|---|---|---|
| 1847, red, | B.C. | | Dannecker, 7949 | Mr. Longmore |

## DAPHNE,

*White, calved in* 1842,

Bred by the Earl of Carlisle, the property of Col. Kingscote, Kingscote Park; got by Bulmer (1760), d. (Dahlia) by Algernon (1631), g. d. by Colton (1849), gr. g. d. by Amor (747), — by Pioneer (1321), — by Marshal Beresford (415).

| | | | | |
|---|---|---|---|---|
| 1846, April 12, roan, | B.C. | Dianthus | Fitz-Fairfax, 7008 | Col. Kingscote |

## DAPHNE,

*Red, calved October* 21, 1844,

Bred by and the property of Mr. Booth, Cotham; got by Grouchy (6051), d. (Daisy) by Waverley (5613), g. d. (Sun Flower) by Cedric (3311), gr. g. d. by a grandson of Blyth Comet (85), — by Cœlebs (897), — by Neswick (1266), — by Mr. Fisher's Old Bull (3799).

| | | | | |
|---|---|---|---|---|
| 1847, Oct. 7, roan, | C.C. | Dainty | Laurel, 8213 | Mr. Booth |

## DAPHNE,

*White, calved June* 20, 1842,

Bred by the Rev. C. James, Evenlode ; got by Little John (4232), d. by Young Sol (7527), g. d. by Ambo Dexter (1636), gr. g. d. by Burley (1766), — by Norman (1277), — by Sir Alexander (591), — by Palmsun (7311).

| Produce in | | Names, &c. | By what Bull. | By whom bred. |
|---|---|---|---|---|
| 1846, Jan., white, | C.C. | | Snowball, 8602 | Rev. C. James |
| 1847, June, roan, | C.C. | Mildred | Mesmer, 8309 | do. |

## DATURA,

*Red and white, of* 1841, Vol. vi., p. 327,

Bred by the Right Hon. C. Arbuthnot, the property of Mr. Hincks ; got by Mowbray (4516), d. (Tuberose) by Caliph (1774), &c.

| | | | | |
|---|---|---|---|---|
| 1846, Jan. 2, roan, | C.C. | Fitz-Anne | Fitz-Leonard, 7010 | Mr. Hincks |
| 1847, Dec. 19, rd. & w., | C.C. | Daisy | The Duke, 8676 | do. |

## DATURA,

*Roan, calved February* 6, 1844,

Bred by and the property of Mr. N. G. Barthropp ; got by The Moor (6591), d. (Miss Harrison) by Northumberland (7286), g. d. (Miss Fortune) by Hotspur (1117), gr. g. d. (Lily) by Northumberland (1286), — by Rob Roy (556), — by Simon (590), — by Styford (629), — by a son of Hubback (319).

| | | | | |
|---|---|---|---|---|
| 1846, Oct. 28, white, | C.C. | Dawdle | Strephon, 7561 | Mr Barthropp |

## DEBONAIR,

*Red and white, of* 1835, Vols. v. and vi., pp. 256, 321,

Bred by and the property of Mr. Beasley, Chapel Brampton ; got by Beaufort (1696), d. by C. C. (1800), &c.

| | | | | |
|---|---|---|---|---|
| 1844, Oct., red & whi e, | C.C. | Dorah | Sweet William, 5368 | Mr. Beasley |

## DEBORAH,

*White, calved June* 19, 1843,

Bred by Mr. Parkinson, the property of Mr. Fetherstonhaugh ; got by Sir Thomas Fairfax (5196), d. (Dido) by Wallace (5586), g. d. (Dairymaid) by Wellington (2824), gr. g. d. (Dorothy) by Marmion (406), — (Nell Gwynne) by Layton (366), — (Nell Gwynne) by Phenomenon (491), — (Princess) by Favourite (252), — by Favourite (252), — by Hubback (319), — by Mr. Snowdon's Bull (612), — by Mr. Waistell's Bull (669), — by Mr. Masterman's Bull (422), — by The Studley Bull (626).

| | | | | |
|---|---|---|---|---|
| 1846, July 28, roan, | C.C | Dinah | Prince Ernest, 4818 | Mr. Parkinson |
| 1847, Aug. 16, roan, | B.C. | Combination | Captain Shaftoe, 6833 | do. |

## DECEPTION,

*Roan, calved in* 1841,

Bred by Earl Spencer, the property of Mr. Wedge ; got by Roman (2561), d. by Walter (2811), g. d. by Wiseton (2840), gr. g. d. by Firby (1040).

| Produce in | | Names, &c. | By what Bull. | By whom bred. |
|---|---|---|---|---|
| 1846, May, roan, | C.C. | Legerdemain | Evander, 6981 | Mr. Hall |

## DEFENCE,

*Roan, calved in January,* 1841,

Bred by Earl Spencer, the property of Mr. Greetham ; got by Roman (2561), d. by Walter (2811), g. d. by William (2840), gr. g. d. by Firby (1040).

| | | | | |
|---|---|---|---|---|
| 1846, Jan. 27, roan, | C.C. | Heroine | Orontes, 4623 | Mr. Hall |

## DEFIANCE,

*Calved March* 24, 1841,

Bred by Earl Spencer, the property of Mr. Kinder ; got by Wiseton (2848), d. by William (2840), g. d. by Mercury (2301).

| | | | | |
|---|---|---|---|---|
| 1846, Jan. 17, white, | B.C. | Mr. Carter | Van Amburg, 5543 | Mr. Kinder |
| 1847, April 30, roan, | C.C. | Cinderella | J. of Wthamsted., 7113 | do. |

## DELIA,

*Roan, of* 1841, Vol. vi., p. 327,

Bred by Mr. Parkinson, the property of Mr. Cruickshank ; got by Cossack (1880), d. (Dido) by Wallace (5586), &c.

| | | | | |
|---|---|---|---|---|
| 1846, May 26, roan, | B.C. | Essex Hero | Broughton Hero, 6811 | Mr. McIntosh |

## DELIGHT,

*Roan, of* 1842, Vol. vii., p. 322,

Bred by Sir G. Phillips, the property of Mr. James Clover ; got by Commodore (3451), d. (Dione) by Barden (1674), &c.

| | | | | |
|---|---|---|---|---|
| 1846, July 28, white, | C.C. | Dirce | White Kirtling, 7718 | Mr. Jas. Clover |
| 1847, July 2, roan, | B.C. | (S.) | Probus, 8437 | do |

## DELPHINE,

*Roan, calved January* 17, 1844,

Bred by Earl Spencer ; got by Wizard (6688), d. (Corinne) by Roman (2561), g. d. (No. 25) by Richard (1376), gr. g. d. by Jupiter (342), — by Charles (127), — by Windsor (698), — by Chilton (136), — by Colonel.

| | | | | |
|---|---|---|---|---|
| 1847, June 10, white, | B.C. | Oswald | Evander, 6981 | Mr. Hall |

## DELTA,

*Roan, of* 1835, Vols. v. and vi., pp. 260, 328,

Bred by Mr. Fawcett, the property of Messrs. Edgcombe and Stamers; got by Smeatonian (5213), d. by Pizarro (1323), &c.

| Produce in | | Names, &c. | By what Bull. | By whom bred. |
|---|---|---|---|---|
| 1846, May 15, roan, | C.C. | Daphne | Osiris, 6266 | Mr. Benson |
| 1847, June 10, roan, | C.C. | Dulcet | do. | Mr. Chubb |

## DELTA,

*Roan, calved March* 24, 1844,

Bred by and the property of Mr. James Watson, Wauldby; got by Napier (7267), d. (Dilly) by Baron (1682), g. d. (Careless) by Commodore (1858), gr. g. d. by Snowball (611), — by Surprise (2716), — by Mr. Brown's Bull of Aldbro'.

| | | | |
|---|---|---|---|
| 1847, Feb. 16, rd. & w., B.C. | Ambo | Yg. Bellerophon, 7824 | Mr. J. Watson |

## DENTON,

*White, calved December* 8, 1843,

Bred by Mr. J. Watson, the property of Mr. J. B. Thompson, Anlaby; got by Raree Show (4874), d. (Dewdrop) by Noble Henry (2374), g. d. by Simon (5134), gr. g. d. by George (276).

| | | | |
|---|---|---|---|
| 1847, Jan., roan, C.C. | Dahlia | Wilton, 7725 | Mr. J B. Thompson |

## DEWDROP,

*Light roan, of* 1840, Vol. vii., p. 323,

Bred by Mr. J. Hall, Alasty, Kildare, the property of Mr. W. D. Fergusson, Rosebank; got by Halley's Comet (2088), d. (Diana) by Brutus (1750), &c.

| | | | |
|---|---|---|---|
| 1846, July 2, light roan, B.C | Safety | Solway, 7530 | Mr W. D. Fergusson |
| 1847, June 2, twins, C.C. | (dead) | do. | do. |

## DEWDROP,

*White, of* 1839, Vols. v. and vi., pp. 264, 329,

Bred by Mr. R. F. Shawe, the property of Mr. Saunders; got by Adjutant (2924), d. (Dowager) by Algernon (1631), &c.

| | | | |
|---|---|---|---|
| 1846, April 3, roan, C.C. | Dahlia | Splendid, 5298 | Mr. Shawe |

## DIAMOND,

*Roan, calved May* 30, 1845,

Bred by and the property of the Duke of Devonshire ; got by Gustavus the Hero (7058), d. (Miss Fairfax) by Sir Thomas Fairfax (5196), g. d. (Rosemary) by Brownlock (1747), gr. g. d. by Jupiter (2169), — by Regent (544), — by Blyth Comet (85), — by Neswick (1266).

| Produce in | | Names, &c. | By what Bull. | By whom bred. |
|---|---|---|---|---|
| 1847, Dec. 4, roan, | C.C. | Charlotte | Morpeth, 8323 | Duke of Devonshire |

## DIAMOND BRACELET,

*Red, calved in* 1844,

Bred by Mr. Cartwright, of Tathwell, the property of Mr. A. Cruickshank, Sittyton ; got by Diamond (5918), d. (Isle Grant) by Commodore (1858), g. d. by Favourite (2011), gr. g. d. by Emperor (1014), — by Major (397), — by Triune (5520), — by Son of Blyth Comet (85).

| | | | | |
|---|---|---|---|---|
| 1847, Jan., roan, | C.C. | Diad. Bracelet 2nd | Fairfax Royal, 6987 | Mr. A. Cruickshank |

## DIANA,

*Light roan, calved in* 1843,

Bred by Capt. Barclay, the property of Mr. Sharack ; got by The Pacha (7612), d. (Victoria) by Mahomed (6170), g. d (Adeline) by Plenipo (4725), gr. g. d. (Ada) by Juniper (1145), — (Eve) by Ketton (346), — Big Bet.

| | | | | |
|---|---|---|---|---|
| 1846, | C.C. | | The Pacha, 7612 | Capt. Barclay |
| 1847, | B.C. | | The Duke, 7593 | do. |

## DIANA,

*Roan, of* 1836, Vols. v. and vii., pp. 268, 324,

Bred by Mr. John Emmerson, the property of Mr. Brown, Seaton Delavil ; got by Belvedere 2nd (3126), d. (Egina) by Young Alive-O (2996), &c.

| | | | | |
|---|---|---|---|---|
| 1846. Dec. 29, roan, | B.C. | | Amphion, 6744 | Mr. Brown |
| 1847, Dec. 23, roan, | B.C | | do. | do. |

## DIANA VERNON,

*Roan, of* 1840, Vol. vii., p. 325,

Bred by Mr. Eastwood, Burnley, the property of Mr. Grimshaw ; got by Don John (3607), d. (Fancy) by Gledhow (2062), &c.

| | | | | |
|---|---|---|---|---|
| 1846, Oct. 24, white, | C C | Snowdrop | Harlsonio, 6055 | Mr. Eastwood |

## DIDO,

*Red and white, of* 1840, Vol. vii., p. 325,

Bred by Mr. Spraggon, the property of the Rev. Thomas Cator ; got by Sir Robert (5180), d. (Crummy) by Ellerington (3705), &c.

| Produce in | | Names, &c. | By what Bull. | By whom bred. |
|---|---|---|---|---|
| 1846, Oct. 26, roan, | C.C. | Lucy | Rex, 6385 | Rev. T. Cator |

## DIDO,

*White, of* 1837, Vols. v. and vi., pp. 271, 382,

Bred by Mr. Troutbeck, the property of Sir W. B. Cooke, Bart. ; got by Wallace (5586), d. (Dairymaid) by Wellington (2824), &c.

| | | | | |
|---|---|---|---|---|
| 1846, March 21, roan, | C.C. | Destiny | Prince Ernest, 4818 | Mr. Parkinson |
| 1847, April 8, roan, | B.C. | De L'Orme | Alfred, 7777 | do. |

## DILLICOAT,

*Roan, of* 1838, Vol. vi., p. 332,

Bred by Capt. Parkyns, the property of Mr. N. G. Barthropp ; got by Chediston 1st (6858), d. (Miss Harrison) by Northumberland (7286), &c.

| | | | | |
|---|---|---|---|---|
| 1846, April, roan, | B.C. | (S.) | | Mr. Barthropp |
| 1847, Feb. 17, red, | C.C. | Diphthong | Red Duke, 7169 | do. |

## DOLLY,

*Red, calved December* 2, 1840,

Bred by Mr R. Latouche ; got by Ganthorpe (2049), d. (Susan) by Prince Paul (4827), g. d. (Mayfly) by Marshal Beresford (415), gr. g. d. by Warrior (673), — by Blyth Comet (85), — by Prince (521).

| | | | | |
|---|---|---|---|---|
| 1846, red, | B.C. | (S.) | Leander, 7132 | Mr. J. La Touche |
| 1847, Aug. 24, rd &w., | C.C. | Bodice | do. | do. |

## DOLPHIN,

*Red and white, calved in January,* 1845,

Bred by and the property of Mr. G. J. Serjeantson, Camp Hill ; got by Warrior (6660), d. (Waterwitch) by The Admiral (5418), g. d. by Haphazard.

| | | | | |
|---|---|---|---|---|
| 1847, Oct., white, | C.C. | Syren | Wharfd. Burley, 7713 | Mr. Serjeantson |

## DONNA,

*White, of* 1843, Vol. vii., p. 327,

Bred by Mr. James Watson, Wauldby, the property of Mr. H. Watson, Walkeringham ; got by Belshazzar (1703), d. (Dilly) by Baron (1682), &c.

| | | | | |
|---|---|---|---|---|
| 1847, May 18, white, | C.C. | Dew | Yg. Bellerophon, 7824 | Mr J. Watson |

## DONNABELLA,

*Dark red and white, calved June* 4, 1840,

Bred by Earl Brownlow, the property of Mr. J. B. Lawton ; got by Thorpe (2757), d. (Dulcibella) by Plenipo (2435), g. d. (De Berry) by Archduke (3026), gr. g. d. (Graceful) by Emperor (1014), — (Lady) by Major (397), — (Advance) by Major (397).

| Produce in | Names, &c. | By what Bull. | By whom bred. |
|---|---|---|---|
| 1845, roan, B.C. | | Nero, 4557 | Earl Brownlow |
| 1846, Dec. 28, rd. & w., C.C. | Dorothy | Comus, 7915 | Mr. Lawton |
| 1847, Dec. 6, red, C.C. | Deborah | do. | do. |

## DONNE,

*Red, of* 1835, Vols. v. and vi., pp. 277, 334,

Bred by the late Duke of Leeds, the property of the Duke of Leeds ; got by Remus (2523), d. (Donna) by Mr. Stephenson's Bull (2704), &c.

| | | | |
|---|---|---|---|
| 1846, Dec. 14, red, B.C. | Duncan | Yorkshireman, 7742 | Duke of Leeds |
| 1847, Dec. 23, rd. & w., C.C | (dead) | Sulla, 7564 | do. |

## DORA,

*Red and white, calved in October,* 1844,

Bred by and the property of Mr. Beasley, Chapel Brampton ; got by Sweet William (5368), d. (Debonair) by Beaufort (1696), g. d. by C. C. (1800), gr. g. d by Sapperton (2600).

| | | | |
|---|---|---|---|
| 1847, June, rd. & w., C.C. | Dorothy | Lord Warden, 7167 | Mr. Beasley |

## DORCAS,

*Red, calved July* 18, 1843,

Bred by and the property of Mr. Beasley, Chapel Brampton ; got by Warder (5597), d. (Delia) by Useful, g. d. by Milton (8315), gr. g. d. bred by Mr. Clark, of Denshanger.

| | | | |
|---|---|---|---|
| 1847, May, roan, C.C. | Delia | Fawsley, 6004 | Mr. Beasley |

## DORCAS,

*Roan, calved in April,* 1844,

Bred by and the property of Mr. J. Benson ; got by 3rd Duke of Cambridge (5941), d. (Delta) by Smeatonian (5213), g. d. by Pizarro (1323), gr. g. d. by Western Comet (689).

| | | | |
|---|---|---|---|
| 1847, Oct. 20, white, B.C. | Dombey | Osiris, 6266 | Mr. Benson |

## DOROTHY,

*Roan, calved in* 1840,

Bred by Mr. Thomas Grice, the property of Mr. J. W. Grindall; got by Spearman (5388), d. by Prime Minister (2456), g. d. by Mr. Hartley's Bull, of Rose Hill.

| Produce in | | Names, &c. | By what Bull. | By whom bred. |
|---|---|---|---|---|
| 1844, | B.C. | (dead) | Bachelor, 5770 | Mr. J. W. Grindall |
| 1845, Oct. 29, roan, | C.C. | Wallflower | D. of Wellington, 5955 | do. |
| 1847, March 12, roan, | C.C. | Strawberry | do. | do. |

## DOROTHY GWYNN,

*Roan, of* 1842, Vol. vi., p. 335,

Bred by Mr. S. Watkin, the property of Mr. Birchall; got by Conservative (3472), d. (Cripple) by Marmion (406), &c.

| | | | | |
|---|---|---|---|---|
| 1847, Feb. 15, | roan, C.C. | Mary | Ribblesdale, 7422 | Mr. Birchall |
| | roan, C.C. | Sarah | do. | do. |

## DOWAGER QUEEN,

*Light roan, calved October* 24, 1842,

Bred by Mr. Leyland, the property of Mr. J. G. Sugden, Steeton Hall; got by Sir Frederick Fairfax (5152), d. (Adelaide) by Albert (727), g. d. (Anna) by Pilot (496), gr. g. d. (Ariadne) by Albion (14), — (Bright Eyes) by Lame Bull (359), — by Shipton (587), — by a son of Suworrow (636), — by Twin Brother to Ben (660).

| | | | | |
|---|---|---|---|---|
| 1846, Oct. 24, | B.C. | (dead) | Melmoth, 6200 | Mr. J. G. Sugden |
| 1847, Oct. 9, red, | C.C. | Audumbla 2nd | do. | do. |

## DRUSILLA,

*Red and white, calved April* 1, 1842,

Bred by Mr. R. Smith, Burley; got by Leander (4199), d. by a son of Ivanhoe (1131), g. d. by Turnhill Major (6623), gr. g. d. by George (9151),

| | | | | |
|---|---|---|---|---|
| 1844, Oct. 28, rd. & w., | C.C. | Duchess | Robin Hood, 8492 | Rev. J. L. Sutton |
| 1845, Oct., rd. & w., | C.C. | Darling | do. | do. |

## 2ND DUCHESS,

*White, of* 1837, Vol. vii., p. 329,

Bred by and the property of Mr. G. R. Carnegie; got by Young Edrom (8025), d. by Romulus (1402), &c.

| | | | | |
|---|---|---|---|---|
| 1846, red and white, | C.C. | | D. of Cornwall, 5949 | Mr. Carnegie |
| 1847, roan, | B.C. | The Pirate | Red Rover, 7409 | do. |

## DUCHESS,

*Roan, calved November* 26, 1839,

Bred by Mr. Bagnall ; got by White Bull (5645), d. (Lavinia) by Ormsby (4621), g. d. by Cossack (925), gr. g. d. by Alpha (3004), — by a son of Captain (3271), — by Captain (108).

| Produce in | | Names, &c. | By what Bull. | By whom bred. |
|---|---|---|---|---|
| 1842, April 25, roan, | C.C. | Woodbine | Childers, 3373 | Mr. Bagnall |
| 1843, April 11, red, | B.C. | Sidonia | Major, 6177 | do. |
| 1844, Feb. 21, roan, | B.C. | George, 7036 | Prince, 6322 | do. |
| 1845, Jan. 22, rd. & w., | B.C. | Hero, 8146 | Albert, 6718 | do. |
| 1846, Jan. 8, roan, | C.C. | Lavinia | do. | do. |
| 1847, April 4, rd. & w., | B.C. | Leopard | Hero, 8146 | do. |

## DUCHESS,

*Roan, calved in* 1843,

Bred by and the property of Mr. J. Copley, Clifton ; got by His Royal Highness (4039), d. (Primrose) by Prime Minister (2456), g. d. (Dairymaid) by Duke (5432).

| | | | | |
|---|---|---|---|---|
| 1846, red and white, | C.C. | Lady | Election, 9078 | Mr. J. Copley |
| 1847, Aug. 26, white, | C.C. | Ellen | do. | do. |

## DUCHESS,

*Roan, calved in* 1838,

Bred by Mr. Emmerson ; got by Belvedere 2nd (3127), d. by Sir Robert (5176), g. d. by Young Surprise (5361).

| | | | | |
|---|---|---|---|---|
| 1840, Dec. 16, white, | C.C. | Margaret | Flambeau, 2027 | Lord Torrington |
| 1843, Nov. 2, roan, | C.C. | Fairy Queen | Splendour, 6533 | do. |
| 1846, Dec. 1, white, | C.C. | Marchioness | Patrician, 8380 | do. |

## YOUNG DUCHESS,

*Red and white, of* 1836, Vol. vii., p. 330,

Bred by and the property of Mr. George Faulkner ; got by Milton (8315), d. (Duchess) by Boughton (7841), &c.

| | | | | |
|---|---|---|---|---|
| 1847, March 6, roan, | B.C. | Romulus | Launcelot, 6122 | Mr. Faulkner |

## DUCHESS,

*Red, calved in* 1843,

Bred by Mr. Maitland, the property of Mr. Bramstone, M.P. ; got by Duke of Marlbro' (3645), d. (Miss Chrisp) by Captain (3273), g d. (Nanny) by Emperor (1974), gr. g. d. by Snowball (2647), — by a son of St. Albans (1412), — by Colonel Trotter's Son of Lawnsleeves (365), — by Barnaby (1678).

| | | | | |
|---|---|---|---|---|
| 1846, April, red, | C.C. | Fancy | Pegtop, 9470 | Mr. Bramstone |

## DUCHESS,

*Red and white, calved in* 1836,

Bred by Mr. Scaife, the property of Mr. Parker, Loughborough ; got by Smiling Willy (5215), d. by a son of Nero (1265), g. d. by Mr. Jaques's Bull, of Easby, gr. g. d. by a Bull of Mr. Lister's, of Coverham Abbey, — by Studley (628).

| Produce in | Names, &c. | By what Bull. | By whom bred. |
|---|---|---|---|
| 1846, Aug. 13, rd. & w., C.C. | Sunbeam | Sir Firby, 6476 | Mr. Parker |
| 1847, Aug. 27, rd. & w., C.C. | Augusta | do. | do. |

## DUCHESS,

*Red and white, of* 1839, Vol. vi., p. 337,

Bred by and the property of Mr. Jonas Webb ; got by Vanguard (5545), d. (Dodona) by Alabaster (1616), &c.

| | | | |
|---|---|---|---|
| 1846, Oct. 29, roan, | B.C. Duke of York | Paris, 7314 | Mr. Webb |

## DUCHESS,

*Roan, calved February* 4, 1843,

Bred by and the property of Mr. Wilkinson, Lenton ; got by Will Honeycomb (5660), d. by Chorister (3378), g. d. by Wallace (5586), gr. g. d. by Marmion (406), — by Merlin (430), — by Layton (366), — (Nell Gwynne) by Phenomenon (491), — (Princess by Favourite (252), — by Favourite (252), — by Hubback (319), — by Mr. Snowdon's Bull (612), — by Mr. Waistell's Bull (669), — by Mr. Masterman's Bull (422), — by The Studley Bull (626).

| | | | |
|---|---|---|---|
| 1846, Oct. 11, roan, | B.C. | George 3rd, 7038 | Mr. Wilkinson |

## DUCHESS,

*Roan, of* 1836, Vol. v., p. 297,

Bred by Mr. John Woodhouse, the property of Mr. Eastwood, Burnley ; got by Duke of Norfolk (1939), d. (Nonsuch) by Reformer (2512), &c.

| | | | |
|---|---|---|---|
| 1846, May 7, light roan, C.C. | Lady Anne | Harlsonio, 6055 | Mr. Eastwood |

## DUCHESS,

*Red and white, calved in* 1844,

Bred by and the property of Mr. Yeats, Grantley ; got by a son of Valentine (5540), d. (Strawberry) by a son of Hubback (2142), g. d. by Fairfax (1023), gr. g. d. by Lindrick (1170), — by Young Dimple (971).

| | | | |
|---|---|---|---|
| 1846, Oct. 2, roan, C.C. | Yg. Strawberry | Prince William, 9516 | Mr. Yeats |
| 1847, Aug. 20, rd. & w., B.C. | The Duke | Grantley, 8112 | do. |

## DUCHESS OF CLEVELAND,

*Roan, of* 1840, Vol. vii., p. 332,

Bred by Mr. W. Harrison, the property of Mr. M'Intosh, Marshalls; got by Cleveland Lad (3407), d. (Lily) by Young St. Leger (2585), &c.

| Produce in | Names, &c. | By what Bull. | By whom bred. |
|---|---|---|---|
| 1846, Sept. 7, rd. & w., C.C. | Lady Vane | D. of Norfolk, 5952 | Mr. M'Intosh |

## DUCHESS OF NORFOLK,

*Roan, calved in May*, 1845,

Bred by Mr. W. Harrison, the property of Mr. E. Kerrich, Arnolds; got by Duke of Norfolk (5952), d. (Lily) by Young St. Leger (2585), g. d. (Sally) by North Star (459), gr. g. d. by Alexander (1623), — by a grandson of Favourite (252), — by Punch (531), — by Hubback (319).

| | | | |
|---|---|---|---|
| 1847, Dec. 27, roan, B.C. | Lord Maltravers | Prince Alfred, 8422 | Mr. Kerrich |

## DUCHESS OF RICHMOND,

*White, calved July* 20, 1843,

Bred by and the property of Mr. Jonas Webb; got by Pam (6272), d. (Victoria) by Chancellor (3335), g. d. (Medusa) by Helmsman (2109), gr. g. d. by Speedwell (1473), — by Columella (904).

| | | | |
|---|---|---|---|
| 1846, June 10, white, C.C. | Lady Caroline | Golden Rule, 7041 | Mr. Webb |
| 1847, Sept. 16, white, C.C. | Lady Amelia | Paris, 7314 | do. |

## DULCIBELLA,

*Light roan, calved April* 8, 1844,

Bred by Mr. W. Jobson, the property of Mr. G. W. Wentworth, Wooley Park; got by Lilyson (6131), d. (Dulcimer) by 2nd Duke of Northumberland (3646), g. d. (Dulcinea) by Clarion (3392), gr. g. d. (Young Rosewood) by Sultan (1485), — (Rosewood) by Blucher (795), — (White Rose) by Wellington (680), — by Phenomenon (491), — from the stock of Mr. Hill, of Blackwell.

| | | | |
|---|---|---|---|
| 1847, red, B.C. | | Sir Francis, 8576 | Mr. Wentworth |

## DULCIMER,

*Light roan, of* 1841, Vol. vii., p. 333,

Bred by Mr. W. Jobson, the property of Mr. G. D. Trotter, Bishop Middleham; got by 2nd Duke of Northumberland (3646), d. (Dulcinea) by Clarion (3392), &c.

| | | | |
|---|---|---|---|
| 1847, April 24, B.C. | | E. of Liverpool, 9061 | Mr. G. D. Trotter |
| 1847, April 24, C.C. | | do. | do. |

## DURHAM 2ND,

*Red, calved in* 1842,

Bred by and the property of Mr. A. Longmore, Rettie; got by Ury, d. (Durham 1st) by Satellite (1420), g. d. by Sirius (598), gr. g. d. by St. Albans (1412).

| Produce in | | Names, &c. | By what Bull. | By whom bred. |
|---|---|---|---|---|
| 1844, light roan, | C.C. | Kate | Jacob | Mr. Longmore |
| 1845, red, | B.C. | | do. | do. |
| 1846, red, | C.C. | Red Hawthorn | do. | do. |
| 1847, red and white, | B.C. | | Dannecker, 7949 | do. |

## EASTTHORPE LADY,

*White, calved August* 3, 1844,

Bred by and the property of Mr. William Watson, West Ella Grange; got by Ruby (6423), d. (Chance) by Enthorpe (5985), g. d. by Woldsman (2851), gr. g. d. by Young Ebor (6961), — by Marlbro' (1189), — by Herod (308), — by Count (170), — by Badsworth (47), — by Driffield (223).

| | | | | |
|---|---|---|---|---|
| 1847, May white, | C.C. | Emma | Hopewell, 8156 | Mr. W. Watson |

## EASY,

*Red and white, calved July* 3, 1843,

Bred by and the property of Messrs. Atkinson, Peepy; got by Fitzmaurice (3807), d. by Brougham (1746), g. d. by Marlish (4375).

| | | | | |
|---|---|---|---|---|
| 1846, May 6, red, | C.C. | Cowslip | Albert, 5729 | Messrs. Atkinson |
| 1847, Aug. 2, rd. & w., | C.C. | Surprise | Gainford 2nd, 3855 | do. |

## ECHO,

*Roan, of* 1839, Vol. vii., p. 335,

Bred by Earl Spencer, the property of Mr. B. B. Colvin; got by Roman (2561), d. by Algernon (1631), &c.

| | | | | |
|---|---|---|---|---|
| 1846, Sept. 10, red, | B.C. | Rough Robin | Wizard, 6688 | Mr. Hall |

## ECHO,

*Red and white, calved in* 1844,

Bred by and the property of Mr. Middleton, Hutton Fields; got by Billingham (6786), d. (Eclipse) by Hilton (4034), g. d. by Luck's-all (4295), gr. g. d. by Snowball (2648).

| | | | | |
|---|---|---|---|---|
| 1847, roan, | B.C. | Engineer | Norfolk, 9442 | Mr. Middleton |

## ECHO,

*Roan, of* 1841, Vol. vi., p. 340,

Bred by and the property of Mr. James Watson, Wauldby; got by Ronald (5005), d. (Eva) by Wauldby (2818), &c.

| Produce in | | Names, &c. | By what Bull. | By whom bred. |
|---|---|---|---|---|
| 1846, July 20, roan, | B.C. | Elevator | D. of Rothsay, 6943 | Mr. J. Watson |
| 1847, Aug. 20, rd. & w., | C.C. | Emeline | Navigator, 8341 | do. |

## EFFE,

*Red, calved April* 3, 1836,

Bred by Mr. Wilkinson, the property of Mr. Bramstone, M.P.; got by Lenton (4205), d. by Spectator (2688), g. d. by a son of Alexander (1624), gr. g. d. by Sir Arthur.

| | | | | |
|---|---|---|---|---|
| 1843, Jan. 15, red, | C C. | Rouge | Harlequin, 3975 | Mr. Bramstone |
| 1844, Jan. 21, roan, | C.C | Ivy | Rubens, 9584 | do. |

## EFFIE DEANS,

*Light roan, of* 1838, Vol. vii., p. 336,

Bred by the Earl of Carlisle, the property of Mr. Thompson; got by Viceroy (5561), d. (Lily) by Rockingham (2550), &c.

| | | | | |
|---|---|---|---|---|
| 1846, July 29, lt. roan, | C.C. | Gowan | Chillingham, 5859 | Mr. Thompson |
| 1847, Sept. 23, lt. roan, | C.C. | Flora McIvor | do. | do. |

## EGLANTINE,

*Red, calved September* 15, 1843,

Bred by and the property of Mr. Caldecott; got by Teetotal (5410), d. (Belinda) by Rebel (4882), g. d. (Miss Foote) by Coxcomb (928), gr. g. d. (Miss O'Neil) by Miner (441), — by a son of Phenomenon (491), — by Traveller (655), — by Colonel, — by Mr. R. Colling's Son of Broken Horn (95), — by Mr. R. Colling's Son of Hubback (319).

| | | | | |
|---|---|---|---|---|
| 1846, June 5, roan, | C.C. | Rhododendron | Royalty, 6420 | Mr. Caldecott |
| 1847, May 21, red, | C.C. | Gentianella | Don George, 6929 | do. |

## EGLANTINE,

*Red, of* 1840, Vol. vi., p. 341,

Bred by Messrs. Dodds, the property of Mr. E. Kerrich; got by Bellerophon (3119), d. (Red Rose) by Alderman (2976), &c.

| | | | | |
|---|---|---|---|---|
| 1846, Nov. 7, red, | B.C | Denbies | Ld. of Hainault, 6588 | Mr. Kerrich |

## ELECTION,

*Roan, calved April* 15, 1842,

Bred by and the property of Mr. James Watson, Wauldby; got by Ronald (5005), d. (Queen Ellen) by Noble Henry (2374), g. d. by Simon (5134), gr. g. d. by Young George (3885), — by George (276).

| Produce in | Names, &c. | By what Bull. | By whom bred. |
|---|---|---|---|
| 1846, Feb. 18, white, C.C. | Exile | D. of Rothsay, 6943 | Mr. J. Watson |
| 1847, Nov. 10, rd. & w., B.C. | Exciseman | Navigator, 8341 | do. |

## ELECTOR,

*White, of* 1842, Vol. vii., p. 337,

Bred by and the property of Mr. James Watson, Wauldby; got by Ronald (5005), d. (Ella) by Belshazzar (1703), &c.

| | | | |
|---|---|---|---|
| 1847, Feb. 22, rd. & w., B.C. | Atlas | Navigator, 8341 | Mr. J. Watson |

## ELEGANCE,

*Roan, calved April* 1, 1844,

Bred by and the property of Mr. R. Stratton, Salthorp; got by Lottery (4280), d. (Moss Rose) by Lottery (4280), g. d. by Phœnix (6290).

| | | | |
|---|---|---|---|
| 1847, May, white, C.C. | Virginia | Hero of the West, 8150 | Mr. R. Stratton |

## ELIZA,

*Roan, calved in* 1842,

Bred by Mr. Buston, the property of Mr. Birchall; got by Gainford 2nd (6030), d. (Primrose) by Wharton (2833), g. d. (Countess) by Count (1883), gr. g. d. by Baronet (1686), — by Young Rockingham (2549), — by Wellington (2824), — by Northumberland (464), — by Styford (103), — by Lame Bull (358), — by Bolingbroke (86).

| | | | |
|---|---|---|---|
| 1846, Nov. 10, roan, C.C. | Expectation | Ribblesdale, 7422 | Mr. Birchall |

## ELIZABETH FRY,

*Roan, calved in* 1844,

Bred by Captain Harcourt, the property of Mr. Thomas Willis; got by Wharfdale Hero (9821), d. (Lily) by Shipton (2620), g. d. by Fitz-Champion (7007), gr. g. d. by Young Snowball (7521).

| | | | |
|---|---|---|---|
| 1847, Oct. 4, rd. & w., C.C. | Innocence | Ilton, 8164 | Mr. Willis |

## ELLA,

*Roan, of* 1838, Vol. vi., p. 343,

Bred by Messrs. Watson, the property of Mr. Francis Watt; got by Belshazzar (1703), d. (Queen Elizabeth) by Abraham (2905), &c.

| Produce in | | Names, &c. | By what Bull. | By whom bred. |
|---|---|---|---|---|
| 1846, June 3, white, | B C. | White Rocket | Rainbow, 6361 | Mr. F. Watt |
| 1847, Dec. 10, roan, | C.C. | Ebena | Marmaduke, 8280 | do. |

## ELFRIDA,

*Red and white, calved June* 27, 1843,

Bred by Mr. Grey, Milfield Hill, the property of Viscount Bangor, Castle Ward; got by King Alfred (6114), d. (Sloeberry) by Young Sea Gull (5100), g. d. (Snowberry) by Sir William (2640), gr. g. d. by Duke (1933), — by Northumberland (464), — by Styford (103), — by The Lame Bull (358), — by Bolingbroke (86).

| | | | | |
|---|---|---|---|---|
| 1845, Sept. 14, | B.C. | | Raw Recruit, 7401 | Major Nugent |

## ELVIRA 2ND,

*Red and white, of* 1842, Vol. vii., p. 339,

Bred by and the property of Mr. Rowe; got by Bloomsbury (3168), d. (Elvira) by Scaleby (6448), &c.

| | | | | |
|---|---|---|---|---|
| 1846, March 30, red, | C.C. | Susan | Osiris, 6266 | Mr. Rowe |

## EMERALD,

*Roan, calved June* 12, 1844,

Bred by and the property of Earl Fitzwilliam; got by Welcome (7705), d. (Emmeline) by Roderick (4982), g. d. (Emma) by Juniper (1145), gr. g. d. (Norma) by Hollyhock (1115), — (Christiana) by Lancaster (360), — (Vesta) by Eclipse (234), — (Nance) by Neswick (1266).

| | | | | |
|---|---|---|---|---|
| 1846, Dec., white, | B.C. | Eldon | Welcome, 7705 | Earl Fitzwilliam |
| 1847, Dec., roan, | B.C. | Welcome 2nd | do. | do. |

## EMILIA,

*White, of* 1840, Vol. vii., p. 340,

Bred by and the property of Mr. G. R. Carnegie; got by a son of The Peer (5455), d. (2nd Duchess) by Young Edrom (8025), &c.

| | | | | |
|---|---|---|---|---|
| 1846, white, | C.C. | | D. of Cornwall, 5949 | Mr. Carnegie |
| 1847, red and white, | B.C. | Moss Trooper | Solomon Lob, 8613 | do. |

## EMILY,

*Roan, calved in* 1840,

Bred by and the property of Mr. Hall, Kiveton Park; got by The Chieftain (2893), d. (Enemone) by Kiveton Reformer (4164), g. d. (Elegance) by Topper (2768), gr. g. d. (Ellen) by Acklam (713), — by Blaize (75), — by Alfred (23), — by Butterfly (104), — by Suworrow (636).

| Produce in | | Names, &c. | By what Bull. | By whom bred. |
|---|---|---|---|---|
| 1846, Nov. 27, roan, | B.C. | Eugene | Firemaster, 9123 | Mr. Hall |
| 1847, Dec. 3, roan, | C.C. | Elizabeth | do. | do. |

## EMILY,

*Roan, calved February* 22, 1843,

Bred by Mr. Walker, the property of Mr. Garnett; got by Rufus (5032), d. (Farewell) by Young Matchem (4422), g. d. (Flora) by Isaac (1129), gr. g. d. by Young Pilot (4702), — by Pilot (496), — by Julius Cæsar (1143).

| | | | | |
|---|---|---|---|---|
| 1847, Jan. 31, roan, | C.C. | Lucy | Tom Fairfax, 6610 | Mr. Walker |

## EMILY,

*White, of* 1840, Vol. vi., p. 346,

Bred by Messrs. Watson, the property of Mr. Francis Watt; got by Belshazzar (1703), d. (Queen Elizabeth) by Abraham (2905), &c.

| | | | | |
|---|---|---|---|---|
| 1846, Dec. 14, roan, | B.C | Decimus | Yg. Bellerophon, 7824 | Mr. F. Watt |

## EMMA,

*Red, calved August* 22, 1839,

Bred by Sir W. Lawson, the property of Mr. G. D. Trotter, Bishop Middleham; got by Roland (5005), d. by Priam (2452), g. d. (Mr. Lawson's Red Cow) by White Bull (9825), gr. g. d. (My Lady) by North Star (459), — by Easby (232).

| | | | | |
|---|---|---|---|---|
| 1847, Feb., roan, | C.C. | | Son of Noble | Mr. Salvin |

## EMMA,

*Roan, calved in* 1839,

Bred by Mr. Benson, the property of Mr. J. W. Grindall; got by North Star (9446), d. by Rob Roy (9557), g. d. by Young General (3866), gr. g. d. by a Bull of Lord Lonsdale's.

| | | | | |
|---|---|---|---|---|
| 1843, Aug. 18, roan, | B.C. | Sir Richard | The Earl, 5437 | Mr. J. W. Grindall |
| 1844, Aug. 19, white, | C.C. | Sarah | Prince George, 6399 | do. |
| 1845, Dec. 14, roan, | C.C | Duchess | D. of Wellington, 5955 | do. |
| 1847, May 1, white, | B.C. | Duke of York | do. | do. |

## EMMA,

*Red and white, of* 1842, Vol. vii., p. 341,

Bred by and the property of Mr. John Clover; got by Julius (4124), d. (Primrose) by Gainford (2044), &c.

| Produce in | | Names, &c. | By what Bull. | By whom bred. |
|---|---|---|---|---|
| 1846, Aug. 5, roan, | B C. | Kirtling Hero | White Kirtling, 7718 | Mr. Clover |

## EMMA,

*Red, calved April* 20, 1842,

Bred by and the property of Mr. J. Stamper, Newton; got by Pea-bloom (9469), d. (Rebecca) by Young Sea Gull (5100), g. d. (Rachel) by Archibald (1652).

| | | | | |
|---|---|---|---|---|
| 1845, April 16, roan, | C.C. | Rodah | Mango, 4359 | Mr. J. Stamper |
| 1846, March 25, roan, | B.C. | Picton | Patron, 7315 | do. |

## EMMA 2ND,

*Red and white, calved January* 1, 1845,

Bred by and the property of Mr. B. Wilson, Brawith; got by Sir Walter (2639), d. (Emma) by Wharncliffe (2834), g. d. (Elegance) by Kilnshaw (2175), gr. g. d. (Elegant) by Guy (2084), — (Elegance) by Frederick (1060), — (Europa) by Pyramus (533), — (Aurora) by Meteor (432).

| | | | | |
|---|---|---|---|---|
| 1847, Dec. 30, red, | C.C. | Eva | Sir Walter, 2639 | Mr. B. Wilson |

## EMILY,

*Red and white, calved in April,* 1841,

Bred by and the property of Mr. W. Garnett, Donover House; got by Lucifer (4293), d. (Cherry) by Fortunatus, g. d. by Sovereign.

| | | | | |
|---|---|---|---|---|
| 1843, Nov., roan, | B.C. | Punch | 2nd Comet, 5101 | Mr. Garnett |
| 1845, Sept., roan, | B.C. | Giovana | do. | do. |
| 1846, Sept., roan, | B.C. | Beau of Moynalty | Prince Ernest, 7366 | do. |
| 1847, Aug., rd. & w., | B.C. | Emperor | Beau of Killerby, 7821 | do. |

## EMILY,

*Roan, calved in* 1844,

Bred by Mr. Nelson, the property of Mr. H. C. Hoare; got by Victor (9782), d. by Borodino (3122), g. d. by Waterloo (2816), gr. g. d. by Satellite (1420).

| | | | | |
|---|---|---|---|---|
| 1846, Oct. 28, roan, | B.C. | Admiral Nelson | Lord Durham, 9311 | Mr. Wetherell |
| 1847, Nov. 17, white, | C.C. | Fanny | do. | Mr. H. C. Hoare |

## EMPRESS,

*Roan, calved in* 1843,

Bred by Captain Barclay, the property of Lord Calthorpe; got by Second Duke of Northumberland (3646), d. (Primrose) by Mahomed (6170), g. d. (Violet) by Cherokee (3363), gr. g. d. (Primrose) by Silkworm (5129), — Yellow York.

| Produce in | | Names, &c. | By what Bull. | By whom bred. |
|---|---|---|---|---|
| 1847, | C.C. | | The Pacha, 7612 | Capt. Barclay |

## EMPRESS,

*Roan, calved June* 9, 1842,

Bred by and the property of Mr. Caldecott; got by Emperor (3721), d. (Raspberry) by Eclipse (3684), g. d. (Venus) by Viscount (2802), gr. g. d. (Nun) by Goldfinder (2064), — (Imogen) by Goldfinder (2064), — (Rhoda) by Boughton (90).

| | | | | |
|---|---|---|---|---|
| 1845, June, | B.C. | (died) | | Mr. Caldecott |
| 1846, Sept. 17, rd. & w., | B.C. | Panther | Don George, 6929 | do. |
| 1847, Aug. 12, roan, | B.C. | Mariner | do. | do. |

## EMPRESS,

*Red and white, of* 1843, Vol. vi., p. 348,

Bred by and the property of Mr. Cattley; got by Prince Albert (4791), d. (Countess) by Cyrus (3538), &c.

| | | | | |
|---|---|---|---|---|
| 1846, May 1, roan, | C.C. | May Day | Prince of Wales, 6348 | Mr. Cattley |
| 1847, March 23, roan, | C.C. | Peeress | Lord Marmion, 8244 | do. |

## EMPRESS,

*Roan, of* 1832, Vol. v., p. 326,

Bred by Mr. Hall, Kiveton Park, the property of Mr. J. P. Hague; got by Volunteer (1554), d. (Ellen) by Acklam (713), &c.

| | | | | |
|---|---|---|---|---|
| 1842, Aug. 12, white, | C.C. | Miss Empress 1st | The Chieftain, 2893 | Mr. Hague |
| 1843, Dec. 14, roan, | B.C. | Lord Nelson | Cormorant, 3488 | do. |
| 1844, Nov. 21, roan, | B.C. | St. Martin | do. | do. |
| 1845, Nov. 16, roan, | C.C. | Miss Empress 2nd | Prince of Wales, 7379 | do. |
| 1846, Dec. 1, rd. & w., | C.C | Miss Empress 3rd | Keresforth, 7121 | do. |

## EMPRESS 2ND,

*White, calved in* 1841,

Bred by and the property of Mr. Hall, Kiveton Park; got by The Chieftain (2893), d. (Empress) by Volunteer (1554), g. d. (Ellen) by Acklam (713), gr. g. d. by Blaize (75), — by Alfred (23), — by Butterfly (104), — by Suworrow (636).

| | | | | |
|---|---|---|---|---|
| 1846, Jan., white, | C.C. | Eliza | Guardian, 3947 | Mr. Hall |
| 1847, Aug. 5, white, | B.C. | (S.) | Firemaster, 9123 | do. |

## EMPRESS,

*Red, calved May* 28, 1844,

Bred by Mr. Hutton, Gate Burton, the property of Mr. Ross; got by Lictor (6128), d. (Mermaid) by Gracchus (3917), g. d. (Margaret) by Rockingham (2550), gr. g. d. (Carmarine) by Alfred (23), — bred by Mr. Cartwright.

| Produce in | | Names, &c. | By what Bull. | By whom bred. |
|---|---|---|---|---|
| 1847, April 2, roan, | C.C. | Victoria | Fitz-Leonard, 7010 | Mr. Ross |

## EMPRESS,

*Red and white, of* 1840, Vol. vii., p. 343,

Bred by Messrs. Watson, the property of Mr. J. Watson, Wauldby; got by Belshazzar (1703), d. (Eva) by Wauldby (2818), &c.

| | | | | |
|---|---|---|---|---|
| 1846, May 17, roan, | B.C. | Dan O'Connell | D. of Rothsay, 6943 | Mr. J. Watson |
| 1847, June 7, roan, | B.C. | Minos | Yg. Bellerophon, 7824 | do. |

## ENCHANTRESS,

*Roan, of* 1842, Vol. vi., p. 349,

Bred by Lord Huntingfield, the property of Mr. Barthropp; got by Retriever (4937), d. (Chauntress) by Miracle (2320), &c.

| | | | | |
|---|---|---|---|---|
| 1846, May, white, | B.C. | (S.) | Essex, 5989 | Mr. Barthropp |
| 1847, March 28, rd. & w., | C.C. | Emetic | Red Duke, 7619 | do. |

## ENCHANTRESS,

*Roan, calved August* 25, 1843,

Bred by Mr. E. Lakin, the property of Lord Hill; got by Marcellus (6181), d. (Empress) by Stamford (5312), g. d. by Dandy Dinmont (3553).

| | | | | |
|---|---|---|---|---|
| 1846, Jan. 7, roan, | B.C. | The Conjuror | Saturn, 8539 | Lord Hill |
| 1847, Sept. 9, lt. roan, | B.C. | Seer | Sebastian, 8543 | do. |

## ENCHANTRESS,

*Red roan, calved in* 1841,

Bred by and the property of Mr. A. Longmore, Rettie; got by Ury, d. (Ladykirk) by Heriot (4017), g. d. by Grey Diomed (2076), gr. g. d. by Juniper (1144).

| | | | | |
|---|---|---|---|---|
| 1844, white, | B.C. | | Jacob | Mr. Longmore |
| 1845, white, | C.C. | Snowdrop | do. | do. |
| 1846, red roan, | C.C. | Spaewife | do. | do. |
| 1847, red and white, | C.C. | Fortune-teller | Dannecker, 7949 | do. |

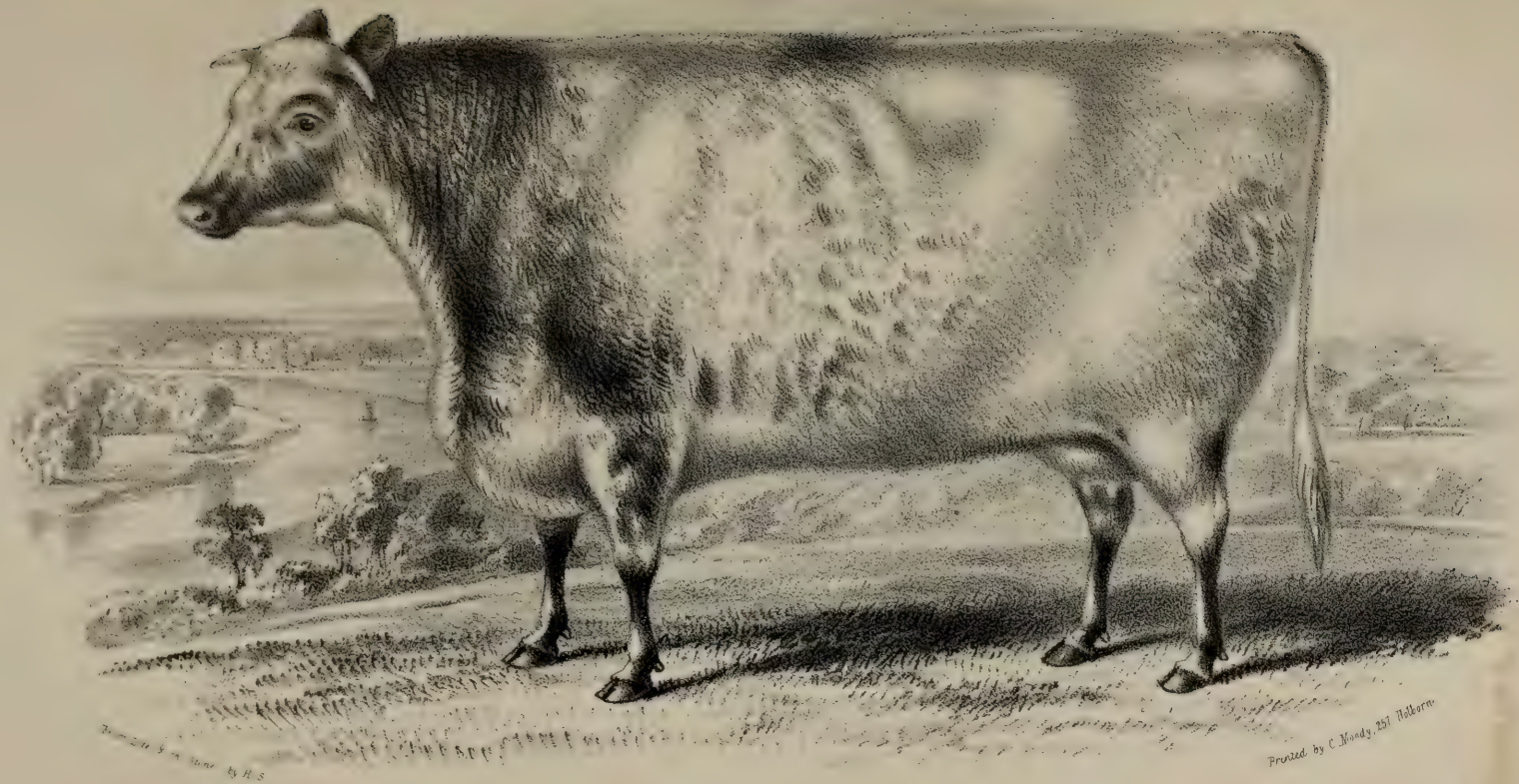


"ENCHANTRESS" at 6 YEARS OLD,

The Property of Mr N. G. Barthropp, Cretingham Rookery, Woodbridge.

## ENDIVE,

*Roan, of* 1843, Vol. vii., p. 344,

Bred by the Rev. J. L. Sutton, the property of Mr. Stewart Marjoribanks, Bushey Grove ; got by Lord John (4257), d. by Sandy (5088), &c.

| Produce in | | Names, &c. | By what Bull. | By whom bred. |
|---|---|---|---|---|
| 1846, Oct. 15, roan, | C.C. | Etiquette | Robin Hood, 8492 | Mr. Marjoribanks |

## ENDIVE,

*Roan, of* 1842, Vol. vi., p. 349,

Bred by and the property of Mr. James Watson, Wauldby ; got by Ronald (5005), d. (Queen Elizabeth) by Abraham (2903), &c.

| | | | | |
|---|---|---|---|---|
| 1847, March 20, roan, | C.C. | Elvira | Navigator, 8341 | Mr. J. Watson |

## EQUINOX,

*Roan, calved March* 21, 1843,

Bred by and the property of Mr. J. Copley, Clifton ; got by His Royal Highness (4039), d (Cowslip) by Prime Minister (2456), g. d. (Old Daisy) by Snowball (5221).

| | | | | |
|---|---|---|---|---|
| 1846, red and white, | C.C. | Empress | Election, 9078 | Mr. J. Copley |
| 1847, Sept. 23, roan, | C.C. | Equator | do. | do. |

## ERATO,

*Roan, of* 1840, Vol. vii., p. 345,

Bred by Earl Spencer ; got by Guardian (3947), d. (Calliope) by Firby (1040), &c.

| | | | | |
|---|---|---|---|---|
| 1846, Sept. 8, roan, | C.C. | Ephemera | Wizard, 6688 | Mr. Hall |

## ESMERALDA,

*Roan, calved in July*, 1845,

Bred by and the property of Mr. R. Stratton, Salthorp ; got by Corporal (6899), d. (Beautiful) by Son of Comus (1863), g. d. (Beauty Spot) by Phœnix (6290).

| | | | | |
|---|---|---|---|---|
| 1847, June 10, white, | C.C. | Gem | Hero of the West, 8150 | Mr. Stratton |

## ESTHER,

*Roan, calved in* 1842,

Bred by and the property of Mr. Hall, Kiveton Park ; got by The Chieftain (2893), d. (Esther) by Kiveton Reformer (4164), g. d. by Acklam (713), gr. g. d. by Blaize (75), — by Alfred (23), — by Butterfly (104), — by Suworrow (636).

| Produce in | | Names, &c. | By what Bull. | By whom bred. |
|---|---|---|---|---|
| 1845, | B C. | (S.) | Guardian, 3947 | Mr. Hall |
| 1846, June 16, roan, | B.C. | Edgar | Firemaster, 9123 | do. |
| 1847, July 26, rd. & w., | B.C. | Ernest | do. | do. |

## ETIQUETTE,

*White, of* 1843, Vol. vii., p. 346,

Bred by Earl Spencer, the property of Mr. Field, Pyrgo Park ; got by Zenith (5702), d. by Roman (2561), &c.

| | | | | |
|---|---|---|---|---|
| 1847, Aug., white, | C.C. | Lily | Anticipation, 6747 | Mr. Field |

## ETTA,

*Red, calved May* 10, 1841,

Bred by Mr. R. Smith, Burley ; got by Leander (4199), d. by Blyth Eclipse (1728), g. d. by a son of Blyth Comet (85).

| | | | | |
|---|---|---|---|---|
| 1845, April, roan, | C.C. | Erica | Robin Hood, 8492 | Rev. J. L. Sutton |

## EUDOCHIA,

*Roan, of* 1838, Vols. v. and vi., pp. 331, 350,

Bred by Mr. Parkinson ; got by Orator (2390), d. (Echo) by Romulus (5000), &c.

| | | | | |
|---|---|---|---|---|
| 1846, May 17, rd. & w., | C.C. | Esmeralda | Prince Ernest, 4818 | Mr. Parkinson |

## EVE,

*Roan, calved July* 19, 1844,

Bred by and the property of Mr. Worledge ; got by Coronation (5891), d. (Useful) by Finborough (3795), g. d. by Herrington (2121), gr. g. d. by Charles (1814), — by Wynyard.

| | | | | |
|---|---|---|---|---|
| 1847, Oct. 15, roan, | C.C. | Violet | White Ball, 7714 | Mr. Worledge |

## EVENING,

*White, calved in August,* 1842,

Bred by and the property of Mr. Wiley; got by Albus (2975), d. (Vesper) by Snowball (2651), g. d. by a son of Fairfax (1023), gr. g. d. by Cecil (120).

| Produce in | | Names, &c. | By what Bull. | By whom bred. |
|---|---|---|---|---|
| 1844, Dec., white, | B.C. | (S.) | Marq. Chandos, 6190 | Mr. Wiley |
| 1846, April, roan, | B.C. | (S.) | Brandsby, 6800 or Sulla, 7564 | do. |
| 1847, June, roan, | C.C | Hebe | Hermes, 8145 | do. |

## EXETER,

*Red, of* 1841, Vol. vi., p. 351,

Bred by Mr. R. W. Baker, Cottesmore, the property of Sir A. Buller; got by Roderick Random *alias* The Kicker (2750), d. (Delicate) by Gainsborough (2054), &c.

| | | | | |
|---|---|---|---|---|
| 1845, Sept. 23, roan, | C.C. | Educa | 3rd D. of Cambrd. 5941 | Sir A. Buller |
| 1847, Jan. 21, roan, | C.C. | (dead) | do. | do. |

## FAIRDAME,

*Roan, calved November* 18, 1844,

Bred by and the property of Mr. W. Cooper; got by Fairplay (6988), d. (Matchless) by Valentine (5540), g. d. (Red Fashion) by Noble (4577), gr. g. d. (Fashion) by Young Don Juan (3610), — (Grizzle) by Studley Grange (1483), — (Young Fanny) by Young Dimple (971), — (Old Fanny) by Layton (2190).

| | | | | |
|---|---|---|---|---|
| 1847, June 15, white, | B.C. | | Eugene, 8043 | Mr. Cooper |

## FAIR DRIFFIELD,

*Roan, of* 1840, Vol. vii., p. 347,

Bred by Mr. Fawkes, the property of Mr. Niblett; got by Sir Thomas Fairfax (5196), d. (Daisy) by Grazier (1085), &c.

| | | | | |
|---|---|---|---|---|
| 1847, Jan. 21, roan, | B.C. | Flintham | Count Conrad, 3510 | Mr. Parkinson |

## FAIR ELLEN,

*Red, calved February* 22, 1843,

Bred by Mr. Lindsay Carnegie; got by Sir R. Peel (6486), d. (Flora) by Scampston (5092), d. (Fairy) by Rockingham (2550), g. d. (Fan) by Harpham (1098), gr. g. d. (Delicacy) by Ketton (346), — by Expectation (247), — by Magnum Bonum (2882), — by Mr. H. Chapman's Bull, — by Mr. R. Grimston's Bull, — by a son of Dalton Duke (188).

| | | | | |
|---|---|---|---|---|
| 1846, | C.C. | (dead) | Sir R. Peel | Mr. Carnegie |
| 1847, March 28, red, | B.C. | | Boysack, 6796 | do. |

## FAIR FACE,

*Roan, calved March* 16, 1845,

Bred by Mr. Walker, Maunby, the property of Mr. Harvey Combe; got by Maunby (7223), d. (White Face) by Wellington (5625), g. d. (Snowdrop) by Superb (5356), gr. g. d. (Lofty) by Fleetham (2028), — by Admiral (5), — by Young Denton (963), — by Young Albion (15).

| Produce in | | Names, &c. | By what Bull. | By whom bred. |
|---|---|---|---|---|
| 1847, Nov. 5, roan, | B.C. | Guy Faux | Lottery, 9334 | Mr. H. Combe |

## FAIR HELEN,

*Roan, of* 1840, Vol. vi., p. 352,

Bred by Mr. Frank, the property of Lord Hill; got by Marcus (2262), d. (White Raspberry) by Baronet (3099), &c.

| | | | | |
|---|---|---|---|---|
| 1847, Oct. 7, white, | C.C. | Secret | Sebastian, 8543 | Lord Hill |

## FAIR HELEN,

*Light roan, calved in* 1842,

Bred by Mr. Hill, of Eden, the property of Mr. Topham, Keal Hall; got by Eden (3689), d. (Venus) by Defiance, g. d. by Young Styford, gr. g. d. by Catterick.

| | | | | |
|---|---|---|---|---|
| 1845, Feb., wh., redspots, | C.C. | | Stanley, 7551 | Mr. Topham |
| 1846, Aug., roan, | C.C. | | Shamrock, 7488 | do. |
| 1847, Aug. 16, white, | C C. | | Baronet, 6763 | do. |

## FAIR JESSAMINE,

*Red, of* 1840, Vol. vi., p. 353,

Bred by Mr. Fawkes, Farnley Hall; got by Sir Thomas Fairfax (5196), d. (Jessamine) by Edmund (1954), &c.

| | | | | |
|---|---|---|---|---|
| 1847, Feb. 5, red, | C.C. | Festoon | Prince Ernest, 4818 | Mr. Parkinson |

## FAIR LASS,

*Roan, calved in* 1843,

Bred by Mr. M. Fowlis, Heslerton, the property of the Earl of Carlisle; got by Belshazzar (1704), d. by Tomboy (2765), g. d. (supposed) by Plenipo (2434), gr. g. d. bred in a direct line from Bulls of the late Major Bower's for several crosses.

| | | | | |
|---|---|---|---|---|
| 1847, March 31, rd. & w., | B.C. | | Orville, 4625 | Earl of Carlisle |

## FAIR MAID OF ATHENS,

*Roan, of* 1840, Vol. vii., p. 349,

Bred by Mr. Fawkes, the property of the Rev. Thomas Cator; got by Sir Thomas Fairfax (5196), d. (Medora) by Ambo (1636), &c.

| Produce in | | Names, &c. | By what Bull. | By whom bred. |
|---|---|---|---|---|
| 1846, June 28, | C.C. | Florence | Rex, 6385 | Rev. T. Cator |

## FAIR ROSAMOND,

*Roan, calved October* 21, 1844,

Bred by and the property of Messrs. Procter, Throston Grange; got by Napier (6238), d. (Rose) by Baronet (3100), g. d. (Old Rose) by Warrior (9806).

| | | | | |
|---|---|---|---|---|
| 1847, Aug. 31, white, | B.C. | Currency | General Sale, 8099 | Messrs. Procter |

## FAIRY,

*Roan, calved in April,* 1844,

Bred by and the property of Earl Ducie; got by Cato (6836), d. (Crocus) by Helicon (2107), g. d. (Cardamine) by Sir Thomas (2636), gr. g. d. (Crocus) by Sir Thomas (2636), — by Marske (418), — (Laurustina) by Comet (155), — (Laura) by Tom (652), — (Cleasby Lady) by Favourite (1033), — (Lucinda) by Mr. Hutton's Bull (323), — (Lucy) by Barningham (56).

| | | | | |
|---|---|---|---|---|
| 1847, Sept. 21, white, | B.C. | | Cramer, 6907 | Earl Ducie |

## FAIRY,

*Light roan, calved March* 24, 1844,

Bred by and the property of Mr. Bagnall; got by Prince (6322), d. (Victoria) by Major (4338), g. d. (Olive) by Ormsby (4621), gr. g. d. by Barmpton Major (3092), — by Cossack (925), — by a son of Captain (3271), — by Captain (108).

| | | | | |
|---|---|---|---|---|
| 1847, Feb. 20, rd. & w., | C.C. | Olive | Hero, 8146 | Mr. Bagnall |

## FAIRY,

*Red and white, of* 1841, Vol. vi., p. 356,

Bred by and the property of Mr. Dawson, Gronant; got by Cupid (3534), d. (Fenelle) by Norfolk (2377), &c.

| | | | | |
|---|---|---|---|---|
| 1846, April 10, | roan, B.C. | Fury | Sir W. Fairfax, 5204 | Mr. Dawson |
| | roan, C.C. | Fair | do. | do. |
| 1847, May 5, rd. & w., | B.C. | Farmer | Figaro, 9121 | do. |

## FAIRY,

*White, calved in* 1843,

Bred by and the property of Mr. George Faulkner ; got by Nelson (4547), d. (Favourite) by Milton (8315), &c.

| Produce in | | Names, &c. | By what Bull. | By whom bred. |
|---|---|---|---|---|
| 1846, May 19, roan, | B.C. | Young Hector | Hector, 9200 | Mr. G. Faulkner |
| 1847, Oct. 12, roan, | B.C. | Wellington | do. | do. |

## FAIRY,

*Calved in July,* 1840,

Bred by Mr. Maitland ; got by Harlequin (3975), d. (Miss Chrisp) by Captain (3273), g. d. (Nanny) by Emperor (1974), gr. g. d. by Snowball (2647), — by a son of St. Albans (1412), — by Colonel Trotter's Son of Lawnsleeves (365), — by Barnaby (1678).

| | | | | |
|---|---|---|---|---|
| 1843, red, | C.C. | Countess | D. of Malbro', 3645 | Mr. Maitland |
| 1844, roan, | C.C. | Rosebell | Earl of Eldon, 3676 | do. |
| 1846, red, | C.C. | Roselle | Pegtop, 9470 | Mr. Bramstone |

## FAIRY,

*Red, of* 1839, Vol. vi., p. 356,

Bred by Mr. Saville, the property of Mr. W. Hobbs ; got by Cottesmore (3505), d. (Fair Maid) by Sheridan (2616), &c.

| | | | | |
|---|---|---|---|---|
| 1847, Jan., red roan, | C.C. | Fanny | Young Stamford, 7549 | Mr. Hobbs |
| 1847, Dec., roan, | B.C. | Fairy King | do. | do. |

## FAIRY,

*Red and white, of* 1837, Vols. v. and vi., pp. 340, 357,

Bred by Mr. R. Smith, the property of Mr. R. Smith, Jun., Givendale ; got by Mowthorpe (2343), d. (Fanny) by Reformer (2512), &c.

| | | | | |
|---|---|---|---|---|
| 1847, Feb. 14, roan, | C.C. | Fair Ellen | Albert 3rd, 6725 | Mr. R. Smith |

## FAIRY,

*Roan, calved June* 12, 1843,

Bred by and the property of Mr. Wm. Watson, West Ella Grange ; got by Thalberg (7583), d. (Hebe) by Ebor (6959), g. d. (Young Favourite) by Grazier (6047), gr. g. d. (Favourite) by Mason (6193), — (Young Dolly) by a son of Comet (155), — bought of Mr. C. Colling.

| | | | | | |
|---|---|---|---|---|---|
| 1846, | roan, | B.C. | Phœnix | Marmaduke, 8280 | Mr. W. Watson |
| | roan, | C.C. | Sylph | do. | do. |

## FAIRY QUEEN,

*Roan, calved November* 2, 1843,

Bred by Lord Torrington, the property of Mr. B. King; got by Splendour (6533), d. (Duchess) by Belvedere 2nd (3127), g. d. by Sir Robert (5176), gr. g. d. by Young Surprise (5361).

| Produce in | Names, &c. | By what Bull. | By whom bred. |
|---|---|---|---|
| 1846, March 24, roan, C.C. | Princess Alice | Patrician, 8380 | Lord Torrington |
| 1847, May, white, C.C. | Rowena | do. | do. |

## FAITH,

*Roan, calved in* 1842,

Bred by the Earl of Carlisle, the property of Mr. Harvey Combe; got by Bulmer (1760), d. (Fancy) by Cramer (3515), g. d. (Zilla) by Young Matchem (4425), gr. g. d. (Sweetbriar) by Matchem (2281), — by Sir Alexander (591), — by Marske (418), — by Lancaster (360), — by North Star (459), — by Favourite (252).

| | | | |
|---|---|---|---|
| 1846, April 5, rd. & w., B.C. | Lord John | Fitz-Fairfax, 7008 | Mr. H. Combe |
| 1847, June, red & white, B.C. | (S.) | Ingoldsby, 8168 | do. |

## FAME,

*Roan, of* 1839, Vol. vii., p. 351,

Bred by Mr. R. Booth, the property of Mr. H. Watson, Walkeringham; got by Raspberry (4875), d. (Farewell) by Young Matchem (4422), &c.

| | | | |
|---|---|---|---|
| 1846, Dec. 15, roan, B.C. | Fritz | Grimaldi, 7054 | Mr. Watson |

## FANCY,

*White, calved in* 1841,

Bred by Mr. Bagnall; got by Major (6177), d. (White Rose) by Drudge (5939), g. d. by Hexgrave (4030), gr. g. d. by Aconite, — by Young Quaternion, — by Sovereign, — by Waddingworth, — by Turnhill.

| | | | |
|---|---|---|---|
| 1846, March 25, white, C.C. | Henrietta | Albert, 6718 | Mr. Bagnall |

## FANCY,

*Red and white, of* 1840, Vol. vi., p. 360,

Bred by and the property of Mr. Cattley; got by Marton Comet (4409), d. (Faith) by Plato (2433), &c.

| | | | |
|---|---|---|---|
| 1846, April 10, roan, C.C. | Fame | Prince of Wales, 6348 | Mr. Cattley |
| 1847, May 1, roan, C.C. | The Garland | Lord Marmion, 8244 | do. |

## FANCY,

*Red roan, calved in July,* 1845,

Bred by and the property of Mr. W. Hobbs, Bocking; got by Findon (6007), d. (Fairy) by Cottesmore (3505), g. d. (Fair Maid) by Sheridan (2616), gr. g. d. (Cottesmore Ellen) by Gainsborough (2045), — (Fair Ellen) by Eclipse (1598), — (Burleigh) by Crispin (174).

| Produce in | | Names, &c. | By what Bull. | By whom bred. |
|---|---|---|---|---|
| 1847, Sept., roan, | C.C. | Frosty | Young Stamford, 7549 | Mr. Hobbs |

## FANCY,

*Roan, calved in December,* 1842,

Bred by and the property of Mr. Lister, Coverham Abbey; got by Catterick (8934), d. (Red Cow) by Shipton (2620), g. d. (Short Tail) by Walburn (5676), gr. g. d. (Lily) by Cleveland (3404), — by a son of Wynyard.

| | | | | |
|---|---|---|---|---|
| 1846, | B.C. | | Major, 9354 | Mr. Lister |
| 1847, | B.C. | | St. Martin, 8526 | do. |

## FANCY 2ND,

*Roan, of* 1837, Vols. v. and vi., pp. 349, 361,

Bred by Mr. R. Smith, the property of Mr. Thompson, Kirk House; got by Mowthorpe (2343), d. (Flora) by Hubback (2142), &c.

| | | | | |
|---|---|---|---|---|
| 1847, Dec. 27, rd. & w., | C.C. | Strawberry | Gilsland, 7039 | Mr. Thompson |

## FANNY,

*Red and white, of* 1834, Vols. v. and vi., pp. 352, 362,

Bred by Mr. Allison, Bilby, the property of Mr. M'Gildowny, Clare Park; got by Helmsman (2109), d. by Commodore (3444), &c.

| | | | | |
|---|---|---|---|---|
| 1847, March 1, rd. & w., | B.C. | Laird of Clare | Prince of Wales, 8430 | Mr. M'Gildowny |

## FANNY,

*White, calved December* 24, 1841,

Bred by and the property of Mr. Bagnall; got by Major (4338), d. (Nora) by Commodore (3445), g. d. (Lavinia) by Ormsby (4621), gr. g. d. by Cossack (925), — by Alpha (3004), — by a son of Captain (3271), — by Captain (108).

| | | | | |
|---|---|---|---|---|
| 1846, May 17, white, | C.C. | Flora | Albert, 6718 | Mr. Bagnall |
| 1847, Sept. 26, roan, | C.C. | Jenny Lind | Commodore, 7913 | do. |

## FANNY,

*White, of* 1839, Vols. vii., p. 354.

Bred by and the property of Mr. G. R. Carnegie; got by Young Archibald (7796), d. by Romulus (1402), &c.

| Produce in | | Names, &c. | By what Bull. | By whom bred. |
|---|---|---|---|---|
| 1846, white, | C.C. | | D. of Cornwall, 5949 | Mr. Carnegie |

## FANNY,

*Light roan, calved May* 1, 1843,

Bred by Mr. R. Chaloner, the property of Lord Dufferin and Claneboy; got by Prince Ernest (7366), d. (Flora) by Prince Arthur (9502), g. d. (Beauty) by Comet.

| | | | | |
|---|---|---|---|---|
| 1847, March 11, roan, | C.C. | Bracelet | Albion, 7771 | Lord Dufferin |

## FANNY,

*Roan, of* 1840, Vol. vi., p. 363,

Bred by the Rev. W. Glaister, the property of Mr. G. J. Serjeantson; got by Wellington (5625), d. (White Fawn) by Sir Richard (5175), &c.

| | | | | |
|---|---|---|---|---|
| 1840, June, roan, | C.C. | Chaddy | Warrior, 6660 | Mr. Serjeantson |
| 1847, April, roan, | B.C. | Free Trader | do. | do. |

## FANNY,

*Red and white, calved in* 1844,

Bred by and the property of Mr. Hall, Kiveton Park; got by Muley (4519), d, (Favourite) by Ambassador (8835), g. d. by Majesty (9349), gr. g. d. (Mantle) by Mariner (1193), — (Magdalen) by Regent (544), — (Miss Martin) by Mr. Scott's Neswick, — by Fanatic (1025), — by Mr. Dyon's Old Roan Bull, — by Meynell (1229), — by Barningham (56).

| | | | | |
|---|---|---|---|---|
| 1847, July 16, rd. & w., | C.C. | Fame | Firemaster, 9123 | Mr. Hall |

## FANNY,

*Roan, calved October* 1, 1840,

Bred by Mr. J. Hargreaves, the property of Mr. J. G. Sugden, Steeton Hall; got by Charleville, (3353), d. (Jane) by Stapleton (2698), g. d. (Sall) by Rob Roy (557), gr. g. d. by Punch (531).

| | | | | |
|---|---|---|---|---|
| 1842, Dec. 14, white, | C.C. | Snowdrop | Buchan Hero, 3238 | Mr. J. G. Sugden |
| 1844, Aug. 12, roan, | B.C. | Henry Charleville | Ld. Hy. Fairfax, 6145 | do. |

## FANNY,

*Roan, of* 1839, Vol. vii., p. 355,

Bred by Mr. Johnston, the property of Mr. Simpson, Pitfour; got by Nelson (8348), d. (Rose) by Commander (907), &c.

| Produce in | | Names, &c. | By what Bull. | By whom bred. |
|---|---|---|---|---|
| 1847, April, roan, | C.C. | Matilda | Wellington, 6670 | Mr. Simpson |

## FANNY 2ND,

*Roan, calved October* 29, 1844,

Bred by and the property of Mr. Lax, Ravensworth; got by Bob (3181), d. (Fanny) by William IV. (5663), g. d. by Prince William (1344), gr. g. d. (Faith) by Warlaby (672), — (Phyllis) by Agamemnon (9), — by Chancellor (869).

| | | | | |
|---|---|---|---|---|
| 1847, April 7, roan, | C.C. | Peg | Sheldon, 8557 | Mr. Lax |

## FANNY,

*Red and white, calved March* 16, 1842,

Bred by and the property of Mr. Robson, Holtby House; got by Raspberry (4875), d. (Strawberry) by Second Comet (5101), g. d. by Fleetham (2028), gr. g. d. by Admiral (5), — by Young Albion (15), — by Apollo (36), — by Son of Twin Brother to Ben (660).

| | | | | |
|---|---|---|---|---|
| 1847, April 4, roan, | B.C. | Henry | Robin Hood, 9556 | Mr. Robson |

## FANNY,

*Roan, calved May* 4, 1844,

Bred by and the property of Mr. C. Topham, Middleham Hall; got by The Irishman (5446), d. (Rouge) by Borderer (3191), g. d. (Rosa) by Paganini (2405), gr. g. d. (Red Rose) by Forester (1055), — (Rachel) by Frederick (1060), — by Planet (502).

| | | | | |
|---|---|---|---|---|
| 1847, June, white, | B.C. | Silkey Laddie | Gainford, 7029 | Mr. Topham |

## FANNY 2ND,

*Roan, calved June* 24, 1843,

Bred by and the property of Mr. G. D. Trotter; got by Fourth Duke of Northumberland (3649), d. (Fanny) by Magnum Bonum (2243), g. d. bred by Mr. Bell, Wolsington.

| | | | | |
|---|---|---|---|---|
| 1847, Jan. 12, white, | B.C. | Dusty Miller | 2nd D. of Oxford, 9046 | Mr. G. D. Trotter |
| 1847, Nov. 26, roan, | B.C. | Cortes | D. of Richmond, 7996 | do. |

## FANNY 3RD,

*Roan, calved September* 8, 1844,

Bred by and the property of Mr. G. D. Trotter ; got by Fourth Duke of Northumberland (3649), d. (Fanny) by Magnum Bonum (2243), g. d. bred by Mr. Bell, Wolsington.

| Produce in | Names, &c. | By what Bull. | By whom bred. |
|---|---|---|---|
| 1847, Aug. 14, white, B.C. | Mexico | D. of Richmond, 7996 | Mr. G. D. Trotter |

## FANNY,

*Roan, of* 1842, Vol. vi., p. 364,

Bred by Mr. Walker, Maunby, the property of Mr. B. Wilson, Brawith ; got by Rubens (5027), d. (Farewell) by Young Matchem (4422), &c.

| | | | |
|---|---|---|---|
| 1847, Jan. 13, roan, C.C. | Fanny 2nd | Maunby, 7223 | Mr. B. Wilson |

## FANNY,

*Roan, calved March* 23, 1843,

Bred by Messrs. Wells ; got by Numa (7291), d. (Zulma) by Frank (1059), g. d. by Mariner (1193), gr. g. d. by Albion (14), — by Marske (418), — by George (2155), — by Aldwark Foljambe (734).

| | | | |
|---|---|---|---|
| 1846, March 13, white, C.C. | Dairymaid | MarcusAurelius, 8275 | Messrs. Wells |
| 1847, March 4, rd. &w., B.C. | Billy | Edmund, 8024 | do. |

## FANNY FAIRFAX,

*Red, calved January* 22, 1844,

Bred by Mr. W. Holland, the property of Mr. H. Ambler, Watkinson Hall ; got by Valentine (5540), d. (Lady Fairfax) by Nimrod (4573), g. d. (Young Fairfax) by Imperial (2151), gr. g. d. (Miss Fairfax) by Fairfax (1023), — (Lily) by Young Warlaby (5598), — by Young Dimple (971), — by Snowball (2648), — by Layton (2190).

| | | | |
|---|---|---|---|
| 1846, July 29, roan, C.C. | Lady Morpeth | Morpeth, 7255 | Mr. Holland |
| 1847, May 30, rd. & w., C.C. | Jenny Lind | Senator, 8548 | Mr. Ambler |

## FANNY OSTLER,

*Red and white, calved in June,* 1843,

Bred by and the property of Mr. Topham, Keal Hall ; got by Brother to Sailor, d. by Gainford 2nd, g. d. by Mr. Leighton's Son of Duplicate, gr. g. d. by Duplicate, — by Blucher.

| | | | |
|---|---|---|---|
| 1845, red and white, C.C. | | Bulled by Chance | Mr. Topham |
| 1847, Jan. 31, red, C.C. | | Baronet, 6763 | do. |

## FANTASY,

*Calved January* 11, 1842,

Bred by and the property of Sir Charles Knightley; got by Little John (4232), d. (Circe) by Marcellus (2260), g. d. (Norna) by Norman (2379), gr. g. d. by White Boy (1580), — by Romulus (1398), — (Pauline) by Mr. Wyville's Bull, — by a Bull bred by Mr. Charge.

| Produce in | Names, &c. | By what Bull. | By whom bred. |
|---|---|---|---|
| 1846, June 26, white, C.C. | | Snowball, 8602 | Sir C. Knightley |

## FANTASY,

*White, of* 1839, Vol. vii., p. 356,

Bred by and the property of Mr. Lee Norman; got by Kennedy, d. (Fancy) by Constitution, &c.

| | | | |
|---|---|---|---|
| 1847, Jan. 24, C.C. | Flower | Killerby, 7122 | Mr. Lee Norman |

## FARMERY,

*Roan, calved in* 1843,

Bred by and the property of Mr. William Watson, West Ella Grange; got by Ruby (6423), d. by Cucumber (1891), g. d. by Ambo (1636).

| | | | |
|---|---|---|---|
| 1847, May 26, B.C. | Ranger | Young Ruby, 8174 | Mr. W. Watson |

## FASHION,

*White, calved in November,* 1843,

Bred by and the property of Mr. George Faulkner; got by Nelson (4547), d. (Fancy) by Eclipse (3684), g. d. (Duchess) by Boughton (7841), gr. g. d. by Novelty (4599).

| | | | |
|---|---|---|---|
| 1846, May 11, rd. & w., B.C. | Napoleon | Hector, 9200 | Mr. Faulkner |

## FATIMA,

*Roan, calved March* 18, 1843,

Bred by Mrs. Wilkinson, the property of Mr. P. Serjeantson; got by Marmion (4381), d. (Fancy) by Charles (1815), g. d. (Violet) by Remus (550), gr. g. d. (Pink) by Sedbury (1424), — (Beauty) by Hollings (2131), — (Lingcropper) by Partner (2409), — (Lady) by Mr. Hutton's Bull (2145), — (Lingcropper) by Marske (418), — (Old Lingcropper) by Mr. R. Alcock's Bull (19).

| | | | |
|---|---|---|---|
| 1846, June 2, rd. & w., C.C. | Fanny | Walter Buchan, 7692 | Mrs. Wilkinson |

## FATIMA,

*Red and white, of* 1839, Vols. v. and vi., pp. 362, 366,

Bred by and the property of Mr. Dawson, Gronant; got by Henwood (2114), d. (Fig) by Premier (2448), &c.

| Produce in | | Names, &c. | By what Bull. | By whom bred. |
|---|---|---|---|---|
| 1846, Aug. 7, red, | C.C. | Fig | Junius, 6108 | Mr. Dawson |

## FAVOURITE,

*Roan, of* 1836, Vol. vii., p. 357,

Bred by Mr. Clark, the property of Mr. George Faulkner; got by Milton (8315), d. (Sweetbrier) by Young Merlin, (6204), &c.

| | | | | |
|---|---|---|---|---|
| 1847, Aug. 4, white, | C.C. | Florence | Launcelot, 6122 | Mr. G. Faulkner |

## FEATHERS,

*Roan, calved March* 22, 1844,

Bred by Earl Spencer; got by The Duke of Cornwall (5947), d. (Lily) by Fergus (3782), g. d. (Purity) by Dandy (1902), — (Resplendent) by Blyth (797), — by Midas (435), — by Boughton (90), — by Windsor (698), — by Mr. R. Colling's Son of Favourite (252).

| | | | | |
|---|---|---|---|---|
| 1847, Jan. 1, roan, | B.C. | Ich Dien | Lamp-lighter, 8204 | Mr. Hall |

## FIXTURE,

*Red roan, calved August* 8, 1838,

Bred by Earl Spencer, the property of Earl Ducie; got by Roman (2561), d. (Cant) by Mercury (2301), g. d. (No. 25) by Richard (1376), gr. g. d. by Jupiter (342), — by Charles (127), — by Windsor (698), — by Chilton (136), — by Colonel (152).

| | | | | |
|---|---|---|---|---|
| 1846, Oct. 28, roan, | C.C. | Fenella | Humber, 7102 | Earl Ducie |

## FLIGHTY,

*Roan, of* 1836, Vols. v. and vii., pp. 373, 359,

Bred by the Right Hon. C. Arbuthnot, the property of Mr. Sturgeon; got by Woodford (2854), d. (Sylph) by Sir Walter (2637), &c.

| | | | | |
|---|---|---|---|---|
| 1846, July 10, roan, | C.C. | Miss Watson | Liberal, 4220 | Mr. Sturgeon |

## FLIRT,

*Roan, of* 1839, Vols. v. and vi., pp. 374, 372,

Bred by Earl Spencer, the property of Mr. Lakin; got by William (2840), d. (Lady Bird) by Firby (1040), &c.

| | | | | |
|---|---|---|---|---|
| 1846, Feb. 6, rd. & w., | C.C. | Fairy | Evander, 6981 | Mr. R. F. Shawe |
| 1847, Feb. 22, roan, | B.C. | Financier | Artizan, 8814 | do. |

## FLIRT,

*Roan, calved January* 29, 1843,

Bred by Lord Torrington; got by Maidstone (4334), d. (Barmaid) by Holywell (2132), g. d. by Roman (2559), gr. g. d. by Albion (14), — Son of Blyth Comet (85), — by Neswick (1266).

| Produce in | Names, &c. | By what Bull. | By whom bred. |
|---|---|---|---|
| 1847, Jan. 6, rd. & w., C C. | Coquette | Patrician, 8380 | Lord Torrington |

## FLIRT,

*White and red, of* 1842, Vol. vi., p. 372,

Bred by Mr. Gamble, the property of Mr. Barthropp; got by Hero (7083), d. (Fanny) by Peveril, &c.

| | | | |
|---|---|---|---|
| 1845, Dec. 15, roan, C.C. | Fancy | The Moor, 6591 | Mr. Barthropp |
| 1846, Nov., dead C. | | | |
| 1847, Oct. 12, roan, C.C. | Flash | Grimaldi, 7054 | do. |

## FLIRT,

*Roan, calved in* 1839,

Bred by Mr. Parrington, the property of Mr. G. D. Trotter, Bishop Middleham; got by Newton (4567), d. (Young Wildair) by Wonderful (700), g. d. (Wildair) by Cleveland (145), gr. g. d. (Madcap) by Butterfly (104), — by Mr. Hollon's Bull (313), — descended from Sir J. Pennyman's Bull (601).

| | | | |
|---|---|---|---|
| 1847, April 17, rd. & w., C.C. | Gaiety | Martonian | Mr. Parrington |

## FLORA,

*White, calved March* 20, 1843,

Bred by Mr. Adkins; got by Tathwell (5399), d. (Crocus) by Belvedere 2nd (3127), g. d. by Waterloo (2816), gr. g. d. by Kitt (7127), — by Kitt (7127), — by Mr. Page's Bull (6269), — by Mr. Middleton's Bull (438).

| | | | |
|---|---|---|---|
| 1846, March, roan, B.C. | (S.) | Brunswick, 6814 | Mr. Adkins |
| 1847, May 11, roan, C.C. | Humdrum | Accordion, 5708 | do. |

## FLORA 2ND, LATE FRANCES 3RD,

*Red, calved March* 27, 1844,

Bred by Mr. T. Carruthers, the property of Mr. Barthropp; got by Prince Albert (4793), d. (Lady Frances) by Sultan Selim (2710), g. d. (Frances) by Sir Francis B (1443), gr. g. d. by Sultan (1485), — by Wellington (683), — (Flora of Pitcorthie) bred by General Simpson.

| | | | |
|---|---|---|---|
| 1846, Dec. 5, rd. & w., C.C. | Flora 4th | Petrarch, 7329 | Mr. Carruthers |
| 1847, Dec., twins, C.C. | (dead) | do. | Mr. Barthropp |

## FLORA,

*Roan, calved July* 23, 1845,

Bred by and the property of Mr. Lax, Ravensworth; got by Captain Shaftoe (6833), d. (Newcastle II.) by Mussulman (4525), g. d. (Newcastle) by a Bull of Sir M. W. Ridley's.

| Produce in | Names, &c. | By what Bull. | By whom bred. |
|---|---|---|---|
| 1847, Oct. 27, rd. & w., C.C. | Katy | Sheldon, 8557 | Mr. Lax |

## FLORA,

*Red and white, calved April* 6, 1844,

Bred by Mr. Hy. Mitchell, the property of Mr. Wm. Mitchell; got by Diamond (5918), d. (Maiden) by Marcus (2262), g. d. (Strawberry) by Young Matchem (2282), gr. g. d. (Rosamond) by Jack Tar (1133), — by Pilot (496), — by Young Albion (15).

| | | | |
|---|---|---|---|
| 1846, Oct. 26, roan, | C.C. Florantha | Fitz-Remus, 8077 | Mr. W. Mitchell |

## FLORA,

*Red and white, of* 1839, Vol. vii., p. 361,

Bred by Mr. Parkins, the property of Mr. Thompson, Kirk House; got by Plumpton (2440), d. by Brandon (3207), &c.

| | | | |
|---|---|---|---|
| 1846, May 2, rd. & w., C.C. | Daisy | Chillingham, 5859 | Mr. Thompson |

## FLORA,

*Red and white, calved in* 1840,

Bred by Mr. Robson, the property of Mr. Spraggon; got by Woolsington (2852), d. by Brandon (3206), g. d. by Acton (1607), gr. g. d. by Twin Brother to Ben (660).

| | | | | |
|---|---|---|---|---|
| 1846, red, | B.C. | (dead) | Peter, 9474 | Mr. Spraggon |
| 1847, red and white, | B.C. | Cobden | L. Barrington, 9308 | do. |

## FLORA 3RD,

*Red and white, calved March* 28, 1843,

Bred by Mr W. R. C Stansfield, M.P.; got by Albert (2960), d. (Flora) by Freeman (2042), g. d. (Lupin) by Grazier (3930), gr. g. d. (Nanette) by Ebor (997), — (Nannette) by a Bull of Mr. Howard's.

| | | | |
|---|---|---|---|
| 1846, Jan. 24, rd. & w., C.C. | | The Hero, 6584 | Mr. Stansfield |

## FLORA M'DONALD,

*Red, calved in April,* 1843,

Bred by Mr. Wm. Robson, Sunniside, the property of Messrs. Atkinson, Peepy; got by Sir Peter (9649), d. by Woolsington (2852), g. d. by Brandon (3206), gr. g. d. by Acton (1607), — by Twin Brother to Ben (660).

| Produce in | | Names, &c. | By what Bull. | By whom bred. |
|---|---|---|---|---|
| 1847, red, | B.C. | | Corporal Trim, 7932 | Messrs. Atkinson |

## FLORENCE,

*Roan, of* 1842, Vol. vii., p. 361,

Bred by and the property of Sir Charles Knightley; got by Little John (4232), d. (Cathleen) by Caliph (1774), &c.

| | | | | |
|---|---|---|---|---|
| 1847, Aug. 8, roan, | C.C. | | Snowball, 8602 | Sir C. Knightley |

## FLORENCE,

*Calved August* 29, 1844,

Bred by and the property of Mr. J. Booth, Cotham; got by The Stuart (7623), d. (France) by Austerlitz (3063), g. d. (Fanny) by Norfolk (2377), gr. g. d. (Favourite) by Ambassador (8835), — by Majesty (9349), — (Mantle) by Mariner (1193), — (Magdalen) by Regent (544), — (Miss Martin) by Mr. Scott's Neswick, — by Fanatic (1025), — by Mr. Dyon's Old Roan Bull, — by Meynell (1229), — by Barningham (56).

| | | | | |
|---|---|---|---|---|
| 1847, June 23, roan, | C.C. | Florentia | Laurel, 8213 | Mr. Booth |

## FLORENCE,

*Roan, calved January* 13, 1845,

Bred by Mr. W. T. Carruthers, the property of Mr. Douglas; got by Second Duke of York (5959), d. (Fame) by Raspberry (4875), g. d Farewell) by Young Matchem (4422), gr. g. d. (Flora) by Isaac (1129), — by Young Pilot (4702), — by Pilot (496), — by Julius Cæsar (1143).

| | | | | |
|---|---|---|---|---|
| 1847, Nov. 22, rd. & w., | C.C. | Little Red Rose | Petrarch, 7329 | Mr. Douglas |

## FLORENTIA,

*White, of* 1843, Vol. vii., p. 361,

Bred by Earl Spencer, the property of Earl Ducie; got by Zenith (5702), d. by Sweet William (5368), &c.

| | | | | |
|---|---|---|---|---|
| 1847, April 8, lt. roan, | C.C. | Floranthe | Wizard, 6688 | Earl Ducie |

## FLOUNCA,

*Roan, calved September* 29, 1844,

Bred by Mr. Grey, Milfield Hill, the property of Viscount Bangor, Castle Ward; got by Guy Faux (7062), d. (Ruth) by The Usher (9745), g. d. by Mr. Robson's Bull (9562), gr. g. d. by Prince (4765), — by Wellington (2824), — by Duke of Wellington (231).

| Produce in | Names, &c. | By what Bull. | By whom bred. |
|---|---|---|---|
| 1847, April 26, rd. &w., C.C. | Countess | Visct. Howick, 7688 | Major Nugent |

## FLOURISH,

*Roan, of* 1841, Vol. vii., p. 362,

Bred by and the property of Sir Charles Knightley; got by Little John (4232), d. (Lilla) by Caliph (1774), &c.

| | | | | |
|---|---|---|---|---|
| 1846, Sept. 1, roan, | B.C | (S.) | Allandale, 7778 | Sir C. Knightley |
| 1847, Nov. 17, roan, | B.C. | Gaylove | Janizary, 8175 | do. |

## FLOWER,

*Roan, of* 1843, Vol. vi., p. 377,

Bred by Mr. Moses, Stenigot, the property of Mr. Marriott; got by Belvedere 4th (3130), d. (Fanny) by a son of Quaternion (1351), &c.

| | | | | |
|---|---|---|---|---|
| 1846, Aug., white, | B.C. | Fitz-Clarence | Captain Fairfax, 6832 | Mr. Moses |
| 1847, twins, | C.C. | (dead) | Merry Monarch | Mr. Marriott |

## FOLLY,

*Roan, calved May* 7, 1844,

Bred by and the property of Lord Southampton; got by Duke of Cornwall (5947), d. (Levity) by Clianthus (3409), g. d. (Folly) by Fergus (3782), gr g. d. (Flighty) by Woodford (2854), — (Sylph) by Sir Walter (2637), — by Hotspur (1117), — by Coxcomb (928), — by Midas (435), — (Rachel) by Comet (155), — by a son of Favourite (252), — by a son of Favourite (252), — by Hubback (319).

| | | | | |
|---|---|---|---|---|
| 1847, May 18, roan, | B.C. | Whittlebury | Preston, 8408 | Lord Southampton |

## FORGET-ME-NOT,

*Roan, calved July* 30, 1844,

Bred by and the property of Sir Charles Knightley; got by Fawsley (6004), d. (Florence) by Little John (4232), g. d. (Cathleen) by Caliph (1774), gr. g. d. (Rosy) by Rob Roy (557), — by Satellite (1420), — by Sir Dimple (594), — by Styford (629).

| | | | | |
|---|---|---|---|---|
| 1847, Aug. 29, roan, | B.C. | Mundi | Snowball, 8602 | Sir C. Knightley |

## FORGET-ME-NOT,

*Roan, calved May* 25, 1843,

Bred by Mr. A. Harvey ; got by Holkar II. (7091), d. (Pink) by Mynheer (7262), g. d. (Alexandrina) by Son of Emperor (1974), gr. g. d. by Mr. Alder's Bull, — bred by Mr. Weir, Goswick.

| Produce in | | Names, &c. | By what Bull. | By whom bred. |
|---|---|---|---|---|
| 1846, May 2, red, | B.C. | The Thane | Angus Hero, 6745 | Mr. J. J. Harvey |
| 1846, May 2, white, | C.C. | | do. | do. |
| 1847, Aug., roan, | C.C. | (premature) | | |

## FORTUNA,

*Red and white, calved in May,* 1844,

Bred by and the property of Mr. J. Emmerson, Eryholme ; got by Magician (7185), d. by Miracle (2320), g. d. by Spectator (2688), gr. g. d. by Fitz Remus (2025), — by Jupiter (342).

| | | | | |
|---|---|---|---|---|
| 1847, roan, | B.C. | Gregory | Inheritor, 7104 | Mr. Emmerson |

## FORTUNE,

*Roan, of* 1841, Vol. vii., p. 363,

Bred by Mr. C. Stokes, the property of Lord Southampton ; got by Kingston (8201), d. (Geary) by Young Rockingham (8498), &c.

| | | | | |
|---|---|---|---|---|
| 1846, Oct. 24, roan, | B.C. | Kegworth | Old Bull, 8368 | Lord Southampton |
| 1847, Sept., roan, | B.C. | Elvaston | Fawsley, 6004 | do. |

## FRANCE,

*Roan, of* 1842, Vol. vii., p. 364,

Bred by Mr. Fawkes, the property of Mr. J. Booth, Cotham ; got by Austerlitz (3063), d. (Fanny) by Norfolk (2377), &c.

| | | | | |
|---|---|---|---|---|
| 1846, Dec. 24, roan, | C.C. | Francisca | Biscay, 7834 | Mr. Booth |
| 1847, Dec. 11, red, | C.C. | Fan | do. | do. |

## FRANCES,

*Light roan, calved October* 4, 1844,

Bred by and the property of Mr. R. Lovell ; got by Anthony (1640), d. (Fanny) by Middleton (4473), g. d. (Fortune) by Anthony (1640), gr. g. d. (Fanny) by Edgcott (1953), — by Audley (3055), — by a son of Merlin (6522).

| | | | | |
|---|---|---|---|---|
| 1846, Aug. 11, roan, | B.C. | Friar | The Rustic, 5464 | Mr. R. Lovell |
| 1847, Oct., rd. & w., | C.C. | Fairy | Prince, 8415 | do. |

## FRANCES,

*Roan, of* 1841, Vol. vi., p. 379,

Bred by and the property of Mr. R. Smith, Givendale ; got by Valentine (5540), d. (Flora) by Hubback (2142), &c.

| Produce in | Names, &c. | By what Bull. | By whom bred. |
|---|---|---|---|
| 1846, March 22, white, C.C. | Frederica | Prince Eugene, 6336 | Mr. R. Smith |
| 1847, Oct. 18, roan, B.C. | Sir John Falstaff | Sir Felix, 8575 | do. |

## FRISKY,

*Red, of* 1834, Vols. v. and vi., pp. 393, 380,

Bred by Sir George Phillips, the property of Mr. Pippet ; got by Matchem 3rd (4420), d. by Whitworth (1584), &c.

| | | | |
|---|---|---|---|
| 1847, March 17, roan, C.C. | Angelina | Father Mathew, 8062 | Mr. Pippet |

## FROLIC,

*Roan, calved in* 1841,

Bred by Mr. Adeane, the property of the Hon. Mrs. Adeane ; got by King of Trumps (4156), d. (Butterfly) by Vanguard (5545), g. d. (Ladybird) by Robin Hood (4970), gr. g. d. (Millicent) by Anticipation (750), — (Folly) by Emperor (1014), — by Young Windsor (699), — by Windsor (698).

| | | | |
|---|---|---|---|
| 1846, March 28, rd. &w., C.C. | Gertrude | Tomboy, 7636 | Mr. Adeane |

## FROLIC,

*Roan, calved March* 26, 1843,

Bred by Mr. Adkins ; got by Tathwell (5399), d. (Mulberry) by Belvedere 2nd (3127), g. d. by Bellerophon (3119), gr. g. d. by Barmpton (5774), — by Kitt (7127), — by Kitt (7127), — by Mr. Page's Bull (6269), — by Mr. Middleton's Bull (438).

| | | | |
|---|---|---|---|
| 1845, Dec., roan, B.C. | (S.) | Brunswick, 6814 | Mr. Adkins |
| 1847, Jan. 12, roan, C.C. | Play-fellow | Gus. the Hero, 7058 | do. |
| 1847, Nov. 12, red, C.C. | Gambol | Accordion, 5708 | do. |

## FRUIT,

*Roan, of* 1837, Vols. v. and vi., pp. 395, 380,

Bred by and the property of Mr. Dawson, Gronant ; got by Talacre (2727), d. (Fashion) by Edmund (1954), &c.

| | | | |
|---|---|---|---|
| 1846, Aug. 9, rd. & w., B.C. | Franklyn | Junius, 6108 | Mr. Dawson |

## FUBSEY,

*Red, calved in May,* 1842,

Bred by Mr. Irvine Boswell; got by Young Holkar (7090), d. (Mary's Mary) by Billy (3151), g. d. (Young Mary) by Dandy (6918), gr. g. d. (Mary) by Red Rover (7409), — (Mermaid) by Thornington (5472), — by Richmond (1380), — by Mr. Anthony Butter's Bull.

| Produce in | | Names, &c | By what Bull. | By whom bred. |
|---|---|---|---|---|
| 1847, March, red, | C.C. | The Fran | Lord Rodney, 8254 | Mr. I. Boswell |

## FUCHIA,

*Red and white, calved April 7,* 1844,

Bred by Earl Spencer, the property of the Earl of Zetland; got by Wizard (6688), d. (Petunia) by Wiseton (2848), g. d. by Walter (2811), gr. g. d. by Mercury (2301), — by Star (1479), — by Wellesley (1571), — by Western Comet (689), — by Phenomenon (491), — by Chieftain (135).

| | | | | |
|---|---|---|---|---|
| 1847, Dec 15, rd. & w., | C.C | | Lonsdale, 9305 | Earl of Zetland |

## FUCHIA,

*Red, of* 1840, Vol. vii., p. 366,

Bred by and the property of Mr. Dawson, Gronant; got by Henwood (2114), d. (Fama) by Cymro (1898), &c.

| | | | | |
|---|---|---|---|---|
| 1846, June 4, red, | C.C. | Flox | Junius, 6108 | Mr. Dawson |
| 1847, April 28, red, | C.C. | Flame | Figaro, 9121 | do. |

## FUN,

*Roan, calved February* 4, 1845,

Bred by and the property of Mr. William Watson, West Ella Grange; got by Ruby (6423), d. (Frolic) by Young Camden (3267), g. d. by Charles (3342), gr. g. d. by Son of Herod (308) or Franklin (2036).

| | | | | |
|---|---|---|---|---|
| 1847, Oct. 5, roan, | C.C. | Fanny | Hopewell, 8156 | Mr. W. Watson |

## FURBELOW,

*Red, of* 1842, Vol. vii., p. 367,

Bred by and the property of Sir Charles Knightley; got by Little John (4232), d. (Erato) by Marcellus (2260), &c.

| | | | | |
|---|---|---|---|---|
| 1846, Oct. 4, roan, | C.C. | | Allandale, 7772 | Sir C. Knightley |

## GAIETY,

*Roan, calved March* 7, 1842,

Bred by Mr. Adeane, the property of the Hon. Mrs. Adeane ; got by King of Trumps (4156), d. (Variety) by Vanguard (5545), g. d. (Viscountess) by Robin Hood (4970), gr. g. d. (Countess) by Red Rover (4903), — (Millicent) by Anticipation (750), — (Folly) by Emperor (1014), — by Young Windsor (699), — by Windsor (698).

| Produce in | | Names, &c. | By what Bull. | By whom bred. |
|---|---|---|---|---|
| 1846, May 4, roan, | C.C. | Heartsease | Paris, 7314 | Mr. Adeane |
| 1847, May 24, red, | B.C. | Hercules | do. | Hon. Mrs. Adeane |

## GAIETY,

*Roan, of* 1841, Vol. vi., p. 381,

Bred by and the property of Mr. Unthank ; got by Titian (5485), d. by Regent (1366), &c.

| | | | | |
|---|---|---|---|---|
| 1846, Jan. 29, rd. & w., | B.C. | Johnny Boy | Captain Shattoe, 6833 | Mr. Unthank |
| 1847, Jan. 16, roan, | B.C. | Sportsman | do. | do. |

## GAIETY,

*Roan, of* 1840, Vol. vi., p. 381,

The property of Mr. B. Wilson, Brawith ; got by Beal (3113), d. (Ceres) by Mark (2266), &c.

| | | | | |
|---|---|---|---|---|
| 1846, Dec. 14, rd. & w., | C.C. | Gaiety 4th | Sir Walter, 2639 | Mr. B. Wilson |
| 1847, Dec. 10, roan, | B.C. | | Brawith Boy, 7846 | do. |

## GAIETY 2ND,

*Red and white, calved November* 10, 1843,

Bred by and the property of Mr. B. Wilson, Brawith ; got by Prince William (4834), d. (Gaiety) by Beal (3113), g. d. (Ceres) by Mark (2266), gr. g. d. by Meteor (431), — by North Star (460), — by a son of Barmpton (54), — (Red Rose) by Wellington (679).

| | | | | |
|---|---|---|---|---|
| 1846, Aug. 11, rd. & w., | C.C. | | Sir Walter, 2639 | Mr. B. Wilson |
| 1847, June 29, rd. & w., | B.C. | | do. | do. |

## GAINFORD CHERRY,

*Roan, of* 1842, Vol. vii., p. 368,

Bred by Col. Cradock, the property of Mr. Lax, Ravensworth ; got by The Colonel (5428), d. (Cherry Brandy) by Thorpe (2757), &c.

| | | | | |
|---|---|---|---|---|
| 1847, Feb. 19, red, | C.C. | Brandy | Sheldon, 8557 | Mr. Lax |

## GAINFORDINE,

*Red and white, of* 1834, Vol. vi., p. 382,

Bred by Mr. G. P. Harrison; got by Gainford (2044), d. (Mary) by Waterloo (2816), &c.

| Produce in | Names, &c. | By what Bull. | By whom bred. |
|---|---|---|---|
| 1846, June 9, rd. & w., C.C. | Heroine | Broughton Hero, 6811 | Mr. J. H. Downs |

## GAMMA,

*Roan, of* 1835, Vol. vi., p. 383,

Bred by Mr. Fawcett, the property of Messrs. Edgcombe and Stamners; got by Smeatonian (5213), d. by Champion (3319), &c.

| | | | |
|---|---|---|---|
| 1847, Aug. 12, red, C.C. | | Osiris, 6266 | Mr. J. Benson |

## GARLAND,

*Roan, calved in* 1842,

Bred by Mr. G. Wood, the property of Mr. Watson; got by Hector (4000), d. (Moss Rose) by Emperor (1974), g. d. (Rosebud) by Margrave (2243), gr. g. d by Leopold (2199), — by Hector (2103), — by Traveller (655), — by Surley (2715), — by Colonel (152).

| | | | |
|---|---|---|---|
| 1846, March 19, roan, C.C. | Gazelle | Noble, 4578 | Mr. Parkinson |
| 1847, March 15, roan, B.C. | Guilford | Prince Ernest, 4818 | do. |

## GAUDY,

*Roan, calved May* 8, 1843,

Bred by Mr. Adeane, the property of the Hon. Mrs. Adeane; got by Remus (6381), d. (Variety) by Vanguard (5545), g. d. (Viscountess) by Robin Hood (4970), gr. g. d. (Countess) by Red Rover (4903), — (Millicent) by Anticipation (750), — (Folly) by Emperor (1014), — by Young Windsor (699) — by Windsor (698).

| | | | |
|---|---|---|---|
| 1847, April 8, roan, C.C. | Gilliflower | Paris, 7314 | Mr. Adeane |

## GAUDY,

*Roan, of* 1840, Vol. vi., p. 383,

Bred by and the property of Mr. R. Chilton; got by Young Rutland (5042), d. (Adelaide) by Belvedere (1706), &c.

| | | | |
|---|---|---|---|
| 1846, March 14, roan, C.C. | | Son of P. of Wales, 4831 | Mr. Chilton |
| 1847, Feb. 10, white, B.C. | Lord Byron | Hambletonian, 8124 | do. |

## YOUNG GAUDY,

*Roan, of* 1842, Vol. vii., p. 371,

Bred by and the property of Mr. R. Chilton; got by Prince Albert (4780), d. (Gaudy) by Young Rutland (5042), &c.

| Produce in | Names, &c. | By what Bull. | By whom bred. |
|---|---|---|---|
| 1846, May 5, roan, C.C. | | Son of P. of Wales, 4831 | Mr. Chilton |
| 1847, March 23, white, C.C. | | Hambletonian, 8125 | do. |

## GAUDY,

*Roan, calved June* 6, 1843,

Bred by Mr. R. C. Lowndes, West Derby; got by Marmion (4383), d. (Moss Rose) by Locomotive (4242), g. d. (Adelaide) by Cleveland (3403), gr. g. d. by Young Eryholme (1981), — by Wonderful (700), — by Merlin (429), — by Alfred (23), — by Cupid (177), — by Suworrow (636).

| | | | |
|---|---|---|---|
| 1846, May 27, white, C.C. | Amelia | Colonel, 8967 | Mr. R. C. Lowndes |

## GAY,

*Roan, calved April* 1, 1843,

Bred by and the property of Mr. James Watson, Wauldby; got by Belshazzar (1703), d. (Grace) by Belshazzar (1703), g. d. by Wauldby (2818), gr. g. d. by Noble Henry (2374).

| | | | |
|---|---|---|---|
| 1846, April 29, roan, B.C. | Defender | D. of Rothsay, 6943 | Mr. J. Watson |
| 1847, April 26, rd.&w., B.C. | (S.) | Yg. Bellerophon, 7824 | do. |
| 1847, April 26, rd.&w., B C. | (S.) | do. | do. |

## GAY LASS,

*Roan, calved in* 1845,

Bred by and the property of Mr. Bagnall; got by Prince (6322), d. (Blanch) by a son of Favourite (5400), g. d. (Gaylass) by a son of Commodore (3445), gr. g. d. (Nonpareil) by Barmpton Major (3092), — by Alpha (3004), — by Captain (3271).

| | | | |
|---|---|---|---|
| 1847, May 27, roan, C.C. | Sylvia | Hero, 8146 | Mr. Bagnall |

## GAY LASS,

*White, of* 1840, Vols. v. and vi., pp. 407, 384,

Bred by Mr. Wheatley, the property of Mr. William Watson, West Ella Grange; got by North of England (7284), d. by Snowball (2651), &c.

| | | | |
|---|---|---|---|
| 1846, Feb. 8, white, C.C. | Grace | Belshazzar, 1703 | Mr. W. Watson |
| 1847, Feb., roan, B.C. | Garnish | Young Ruby, 8514 | do. |

## GAZELLE,

*White, calved November* 17, 1843,

Bred by and the property of the Earl of Burlington ; got by Sir Launcelot (5166), d. (Granny) by Rockingham (2550), g. d. by Ganthorpe (2049), gr. g. d. by Don Juan (1923).

| Produce in | | Names, &c. | By what Bull. | By whom bred. |
|---|---|---|---|---|
| 1847, Nov. 14, white, | C.C. | Garland | Homer, 2134 | Earl of Burlington |

## GEM,

*White, calved March* 15, 1845,

Bred by Mr. J. Watson, the property of Mr. J. B. Thompson, Anlaby ; got by The Lord of Gilling (6587), d. (Grace) by Belshazzar (1703), g. d. by Wauldby (2818), gr. g. d. by Noble Henry (2374).

| | | | | |
|---|---|---|---|---|
| 1847, May 9, roan, | C.C. | Gooseberry | Wilton, 7725 | Mr. J. B. Thompson |

## GEM,

*Roan, of* 1842, Vol. vi., p. 385,

Bred by and the property of Mr. Wiley ; got by Albus (2975), d. (Ruby) by Milo (2313), &c.

| | | | | |
|---|---|---|---|---|
| 1846, July 25, roan, | B.C. | (S.) | Renown, 7456 | Mr. Wiley |
| 1847, Sept., white, | C.C. | Fair Lass | Ld. of Gilling, 6587 | do. |

## GENTIAN,

*Roan, of* 1838, Vols. v. and vii., pp. 410, 372,

Bred by Earl Spencer, the property of the Earl of Zetland ; got by Roman (2561), d. (Calypso) by William (2840), &c.

| | | | | |
|---|---|---|---|---|
| 1846, Jan. 17, red, | B.C. | Solon | Lycurgus, 7180 | Earl of Zetland |
| 1847, Jan. 4, rd. & w., | C.C. | Enchantress | Magician, 7185 | do. |

## GENTLE,

*Light roan, calved in* 1841,

Bred by Mr. C. Stokes, the property of Mr. B. King; got by Zealot (2865), d. (White Rose) by Young Spectator (8619), g. d. by Phantassie (8389), gr. g. d. by Young Rockingham (8498).

| | | | | |
|---|---|---|---|---|
| 1847, Feb. 23, white, | C.C | Myrtle | Yg. Denton, 7960 | Mr. B. King |

## GENUINE,

*Roan, calved in February,* 1844,

Bred by Mr. Irvine Boswell ; got by Billy (3151), d. (Young Mary) by Dandy (6918), g. d. (Mary) by Red Rover (7049), gr. g. d. (Mermaid) by Thornington (5472), — by Richmond (1380), — by Mr. Anthony Butter's Bull.

| Produce in | | Names, &c. | By what Bull. | By whom bred. |
|---|---|---|---|---|
| 1847, Feb., white, | C.C. | Oundine | Lord Rodney, 8254 | Mr. I. Boswell |

## GERTRUDE,

*Roan, of* 1839, Vol. vi., p. 385,

Bred by Earl Spencer ; got by Guardian (3947), d. (Calypso) by William (2840), &c.

| | | | | |
|---|---|---|---|---|
| 1846, March, white, | C.C. | Extacy | Zenith, 5702 | Mr. Hall |
| 1847, Jan. 20, roan, | C.C. | Evergreen | Lycurgus, 7180 | do. |
| 1847, Dec. 30, roan, | C.C. | Epitaph | Humber, 7102 | do. |

## GERTRUDE,

*Roan, calved in* 1843,

Bred by Lord Huntingfield ; got by Chorister, d. (Gloucester) by Parmesan (4652), g. d. (Victory) by Colton (1849), gr. g. d. (Victoria) by Pioneer (1321), — (Virtue) by Candour (107), — (Violet) by Petrarch (488), — by Brother to Mr. R. Colling's White Heifer, — by Butterfly (104), — by Globe (278).

| | | | | |
|---|---|---|---|---|
| 1847, Feb., | C.C. | Graceful | Captain, 3273 | Mr. Gamble |

## GERTRUDE,

*Roan, of* 1841, Vol. vii., p. 373,

Bred by and the property of Mr. J. Benson ; got by Scaleby (6448), d. (Gamma) by Smeatonian (5213), &c.

| | | |
|---|---|---|
| 1846, Sept. 4, rd. & w , B.C. (S.) | 3rd D.ofCambg.,5941 | Mr. Benson |
| 1847, Sept. 15, rd. & w., B.C. Godfrey | Red Duke 2nd, 8460 | do. |

## GERTRUDE,

*Red and white, of* 1835, Vol. vi., p. 386,

Bred by Mr. Booth, the property of Mr. W. Linton, Sheriff Hutton ; got by Red Rover (4904), d. by Young Pilot (4702), &c.

| | | | | |
|---|---|---|---|---|
| 1847, Feb. 4, roan, | B.C. | Ingram | Liberator, 7140 | Mr. Linton |

## GIPSEY,

*Red and white, calved November* 10, 1843,

Bred by and the property of Mr. Lister, Coverham Abbey; got by Rouge (5012), d. (Rosette) by Cleveland (3404), g. d. by Abbot son of Duke (225), gr. g. d. by Protector (1347), — by Ambo (746).

| Produce in | Names, &c. | By what Bull. | By whom bred. |
|---|---|---|---|
| 1847, Dec., rd. & w, C C. | Jemima | St. Martin, 8526 | Mr. Lister |

## GIPSEY,

*Red roan, of* 1842, Vol. vi., p. 387,

Bred by Mr. Simpson, the property of Mr. Eastwood, Burnley; got by Planet (4718), d. (Miss Pegler) by Sol (2655), &c.

| | | | |
|---|---|---|---|
| 1846, Oct. 28, red, B.C. | (dead) | Harlsonio, 6055 | Mr. Eastwood |
| 1847, Sept. 29, roan, B.C. | Gay Lad | do. | do. |

## GOLD,

*Red, calved July* 15, 1843,

Bred by Earl Spencer; got by Orontes (4623), d. (Cassandra) by William (2840), g. d. (No. 25) by Richard (1376), gr. g. d. by Jupiter (342), — by Charles (127), — by Windsor (698), — by Chilton (136), — by Colonel.

| | | | |
|---|---|---|---|
| 1846, April 8, roan, B.C. | Usurer | The Ld. Warden, 7167 | Mr. Hall |
| 1847, May 8, roan, B.C. | Upstart | Lamplighter, 8204 | do. |

## GOLDEN DROP,

*Red and white, of* 183—, Vol. vi., p. 389,

The property of Mr. Stewart Marjoribanks, Bushey Grove; got by Magnum Bonum (2243), d. (Red Rose) by Forester (1055), &c.

| | | | |
|---|---|---|---|
| 1846, Aug 3, rd. & w., C.C. | Magic | Mambrino, 7196 | Mr. Marjoribanks |
| 1847, Aug. 9, rd. & w., B.C | Mameluke | do. | do. |

## GOLDEN PIPPIN,

*White, of* 1838, Vols. v. and vi., pp. 419, 389,

Bred by the Earl of Carlisle, the property of the Earl of Burlington; got by Rockingham (2550), d. by Bulmer (1760), &c.

| | | | |
|---|---|---|---|
| 1846, April 22, lt. roan, C.C. | Gay Lass | Lord Malbro', 7166 | Earl of Burlington |
| 1847, July 13, roan, C.C. | Gertrude | Homer, 2134 | do. |

## GOOSEBERRY,

*Roan, calved May* 13, 1844,

Bred by Mr. Walker, the property of Colonel Kingscote ; got by Clementi (3399), d. (Blackberry) by Raspberry (4875), g. d. (Reel) by Rockingham (2551), gr. g. d. (Old Dolly) by Whisker (1579).

| Produce in | | Names, &c. | By what Bull. | By whom bred. |
|---|---|---|---|---|
| 1847, Sept., roan, | C.C. | Pussey | Bribery, 7848 | Col. Kingscote |

## GOVERNANTE,

*White, of* 1842, Vol. vi., p. 390,

Bred by Mr. Fawkes, the property of Mr. Booth, Cotham ; got by Fitz-William (3811), d. (Grizella) by Daniel (3555), &c.

| | | | | |
|---|---|---|---|---|
| 1847, Jan. 19, roan, | C.C. | Governess | Biscay, 7834 | Mr. Booth |
| 1847, Dec. 20, roan, | C.C. | Graceful | Laurel, 8213 | do. |

## GOVERNESS,

*Roan; calved in August*, 1843,

Bred by Mr. Wiley ; got by Buckingham (3239), d. (Matrona) by Albus (2975), g. d. (Matron) by Tyro (2781), gr. g. d. (Miss Mason) by Falstaff (1993), — by Dr. Syntax (220), — by Charles (127), — by Henry (301) — (Lydia) by Favourite (252), — (Nell) by The White Bull (421), — (Fortune) by Bolingbroke (86), — by Foljambe (263), — by Hubback (319), — bred by Mr. Maynard.

| | | | | |
|---|---|---|---|---|
| 1846, April, rd. & w., | B.C. | Governor | Vandyke, 7669 | Mr. Wiley |
| 1847, April, roan, | B.C. | The Squire | Ld. of Gilling, 6587 | do. |

## GRACE,

*White, calved September* 12, 1844,

Bred by Mr. J. Benson, the property of Mr. Terrell ; got by 3rd Duke of Cambridge (5941), d. (Gamma) by Smeatonian (5213), g. d. by Champion (3319), gr. g. d. by Phenomenon (491), — by Mr. Allison's Grey Bull (26).

| | | | | |
|---|---|---|---|---|
| 1847, March 6, roan, | B.C. | Gregory | Osiris, 6266 | Mr. Benson |

## GRACE DARLING,

*Roan, calved April* 22, 1845,

Bred by and the property of Mr. Lax, Ravensworth ; got by Mehemet Ali (7227), d. (Jessy) by Magnum Bonum (2243), g. d. (Feldom) by Young Remus (2523), gr. g. d. bought of Mr. Hutton, of Marske.

| | | | | |
|---|---|---|---|---|
| 1847, April 7, roan, | C.C. | Peg | Postmaster, 9487 | Mr. Lax |

## GRACE DARLING,

*Calved in April,* 1845,

Bred by and the property of Messrs. J. and E. Lee, Stocksfield Hall; got by Young Hector (7074), d. (Red Rose) by Cato (8933), g. d. by Captain (6830), gr. g. d. by a son of Captain (6830).

| Produce in | | Names, &c. | By what Bull. | By whom bred. |
|---|---|---|---|---|
| 1847, Dec. 8, | C.C. | Emma | Wentworth, 9817 | Messrs. Lee |

## GRACE DARLING,

*Light roan, calved in* 1841,

Bred by and the property of Mr. A. Longmore, Rettie; got by Holkar (4041), d. (Derby) by Satellite (1420), g. d. by Alfred, gr. g. d. by Blucher (1725).

| | | | | |
|---|---|---|---|---|
| 1844, red and white, | B.C. | Lanercost | Jacob | Mr. Longmore |
| 1846, red and white, | C.C. | Melody | Governor, 7044 | do. |
| 1847, | B.C. | (dead) | Dannecker, 7949 | do. |

## GRACEFUL,

*Red, calved July* 22, 1844,

Bred by Earl Spencer, the property of Mr. Adkins; got by Lycurgus (7180), d. (Marcia) by Ranunculus (2479), g. d. (Sackbut) by William (2840), gr. g. d. (Clarion) by Childers (1824), — (No. 25) by Richard (1376), — by Jupiter (342), — by Charles (127), — by Windsor (698), — by Chilton (136), — by Colonel (152).

| | | | | |
|---|---|---|---|---|
| 1847, Nov. 10, red, | C.C. | Garland | Brunswick, 6814 | Mr. Adkins |

## GRACEFUL,

*White, calved December* 6, 1842,

Bred by Mr. R. C. Lowndes, West Derby; got by Marmion (4383), d. (Victoria) by Young Rubens (5026), g. d. (Splendid) by Matchem 3rd (4420), gr. g. d. by Young Eryholme (1981), — by Belzoni (1709), — by Comus (1861), — by Denton (198), — by Henry (301).

| | | | | |
|---|---|---|---|---|
| 1847, Jan. 12, d. roan, | B.C. | Champion | Recorder, 9534 | Mr. R. C. Lowndes |

## YOUNG GRACEFUL,

*Roan, calved May* 17, 1842,

Bred by Mr. Wilkinson, the property of Mr. Lathbury; got by Francisco (3830), d. by Will Honeycomb (5660), g. d. by Spectator (2688), gr. g. d. by Harold Junior, (1096), — by Albion (1619), — by Alexander (1624), — by Favourite (6996), — by a son of Favourite (252), — by The Old Red Bull.

| | | | | |
|---|---|---|---|---|
| 1846, July 20, roan, | C.C. | Anne Graceful | Will Honeycomb 5660 | Mr. Lathbury |
| 1847, June 15, roan, | C.C. | Alice Graceful | George 3rd, 7038 | do. |

## GRIZZLE,

*Strawberry*, Vol. vi., p. 393,

Bred by Mr. Short, the property of Mr. Micklethwaite; got by William (7724), d. by Frank (1059), &c.

| Produce in | Names, &c. | By what Bull. | By whom bred. |
|---|---|---|---|
| 1846, Jan. 1, strawberry, C.C. | Moss Rose | Prince of Wales, 7379 | Mr. Micklethwaite |

## GRIZZY BERTRAM,

*Roan, of* 1841, Vol. vi., p. 394,

Bred by and the property of Mr. S. Orr, Coleraine; got by Harry Bertram (2095), d. (Remnant) by Old Remus (550), &c.

| | | | |
|---|---|---|---|
| 1846, Jan. 13, rd. & w., B.C. | Milksop | Lorimer, 6152 | Mr. S. Orr |
| 1847, Jan. 7, roan, B.C. | The Rover | do. | do. |

## GUENDELON,

*White, calved September* 14, 1843,

Bred by and the property of Mr. J. Benson; got by 3rd Duke of Cambridge (5941), d. (Gamma) by Smeatonian (5213), g. d. by Champion (3319), gr. g. d. by Phenomenon (491), — by Mr. Allison's Grey Bull (26).

| | | | |
|---|---|---|---|
| 1847, May 4, white, C.C. | Gyneth | 3rd D. of Cambg., 5941 | Mr. J. Benson |

## GUITAR,

*Roan, calved May* 7, 1844,

Bred by Earl Spencer; got by Zenith (5702), d. (Serenade) by Roman (2651), g. d. (Clarion) by Childers (1824), gr. g. d. (No. 25) by Richard (1376), — by Jupiter (342), — by Charles (127), — by Windsor (698), — by Chilton (136), — by Colonel.

| | | | |
|---|---|---|---|
| 1847, Sept. 20, rd. & w., C.C. | Vaudeville | Humber, 7102 | Mr. Hall |

## GULNARE,

*Light roan, calved April* 22, 1843,

Bred by and the property of Mr. Worledge; got by Stilton (6546), d. by Herrington (2121), g. d. by Charles (1814), gr. g. d. by Wynyard.

| | | | |
|---|---|---|---|
| 1847, Jan. 26, roan, B.C. | Shamrock | Shamrock, 7487 | Mr. Worledge |
| 1847, Dec. 9, roan, B.C. | St. George | White Ball, 7714 | do. |

## HAIDA,

*Roan, calved February* 15, 1843,

Bred by and the property of Mr. Christopher Atkinson ; got by Guy Faux (7062), d. (Catherine) by Bowmont (3200), g. d. by Cato (3298), gr. g. d. by Ewart (1987), — by Neptune (4552).

| Produce in | | Names, &c. | By what Bull. | By whom bred. |
|---|---|---|---|---|
| 1846, Feb. 8, roan, | C.C. | | The Era, 7600 | Mr. C. Atkinson |
| 1847, April 25, roan, | C.C. | Soldier'sDaughter | Corporal Trim, 7932 | do. |

## HANNAH,

*Red, of* 1839, Vol. vii., p. 379,

Bred by Mr. J. Browell ; got by Young Sir Harry Liddell (7503), d. by Mickley (7234), &c.

| | | | | |
|---|---|---|---|---|
| 1846, red and white, | C.C. | Tulip | Pilot, 7333 | Mr. J. Browell |

## HANNAH,

*Red and white, calved in September,* 1843,

Bred by Mr. Pollock, the property of Mr. H. M. Richardson, Rossfad ; got by Noble (4578), d. (Helen) by Invalid (4076), g. d. (Lady Sarah) by Satellite (1420), gr. g. d. (Portia) by Cato (119), — by Jupiter (342), — by George (273), — by Chilton (136), — by Irishman (329), — by B. (45).

| | | | | |
|---|---|---|---|---|
| 1846, May 20, roan, | B.C. | Hidalgo | Mar. of Chandos, 6190 | Mr. Pollock |
| 1847, July 3, rd. & w., | C.C. | Hopeless | Sir R. Peel, 9657 | Mr. Richardson |

## HANNAH,

*Red and white, calved May* 20, 1844,

Bred by and the property of Major William Stewart, Bushmills County, Antrim ; got by White Legs (5648), d. (Fanny) by Laurel (9284), g. d. (Red Rose) by Rocket (6396), gr. g. d. by Marquis (9370).

| | | | | |
|---|---|---|---|---|
| 1847, March 31, white, | C.C. | Fair Rosamond | Crom-a-Boo, 9001 | Major Stewart |

## HARD TIMES,

*Red, calved in* 1836,

Bred by Mr. G. Cowling, the property of Messrs. Mowbray ; got by Bellerophon (3119), d. by Barmpton (5774), g. d. by Kitt (2179), gr. g. d. by Kitt (2179).

| | | | | |
|---|---|---|---|---|
| 1843, red, | B.C. | | Bellerus, 3120 | Messrs. Mowbray |
| 1844, red, | B.C. | | do. | do. |
| 1845, red, | C.C. | Bellona | do. | do. |
| 1846, red, | C.C. | Bolina | do. | do. |
| 1847, roan, | B.C. | | Prince Royal, 8428 | do. |

## HARMLESS,

*Roan, calved in November,* 1843,

Bred by the Earl of Lonsdale, the property of Mr. J. P. Senhouse; got by His Royal Highness (4039), d. (Harriet) by St. Helena (5055), g. d. (Hannah) by Red Highflyer (2488), gr. g. d. by Forester (1055), — by Pirate (2430), — by Mr. Raine's Wellington.

| Produce in | Names, &c. | By what Bull. | By whom bred. |
|---|---|---|---|
| 1847, Oct. 24, rd. & w., B.C. | Sir Humphrey | The L. of Manor, 8684 | Mr. Senhouse |

## HARMONY,

*White, with red ears, calved February* 20, 1844,

Bred by Mr. Adkins; got by Accordion (5708), d. (Caroline) by Favourite (3768), g. d. by Triune (1531), gr. g. d. bred by Mr. Cartwright.

| | | | |
|---|---|---|---|
| 1846, Nov. 14, roan, B.C. | | Brunswick, 6814 | Mr. Adkins |

## HARMONY,

*Roan, calved January* 15, 1844,

Bred by and the property of Mr. J. Unthank; got by Prince of Wales (6345), d. (Lady Day) by Duke of Cumberland (3641), g. d. by Petterill (4685), gr. g. d. by Charley, — by Ronald (563).

| | | | |
|---|---|---|---|
| 1846, Dec. 22, roan, B.C. | Hopeful | Captain Shaftoe, 6833 | Mr. Unthank |

## HARRIETT,

*White, of* 1836, Vols. v. and vii., pp. 432, 379,

Bred by the Earl of Lonsdale, the property of Lord Hill; got by Sir William (2640), d. (Lily) by Young Rockingham (2549), &c.

| | | | |
|---|---|---|---|
| 1846, May 6, lt roan, C.C. | Princess | Prince of Wales, 7378 | Lord Hill |
| 1847, July 4, rd. & w., C.C. | Sandal | Salamanca, 8529 | do. |

## HARRIET,

*Roan, of* 1840, Vol. vii., p. 380,

Bred by Mr. Pollock, the property of Mr. Smith, West Rasen; got by Noble (4578), d. (Helen) by Invalide (4076), &c.

| | | | |
|---|---|---|---|
| 1847, July 1, red, B C. | Lord Shaftoe | Captain Shaftoe, 6833 | Mr. Parkinson |

## HARTFORTH CHERRY,

*Roan, of* 1839, Vol. vi., p. 397,

Bred by Col. Cradock, the property of Mr Lax; got by Magnum Bonum (2243), d. (Young Cherry) by Red Highflyer (2488), &c.

| | | | |
|---|---|---|---|
| 1846, July, rd. & w., B.C. | Duke | Mehemet Ali, 7227 | Mr. Lax |

## HEART'S-EASE,

*Roan, calved October* 30, 1841,

Bred by and the property of Mr. Caldecott ; got by Emperor (3721), d. (Belinda) by Rebel (4882), g d. (Miss Foote) by Coxcomb (928), gr. g. d. (Miss O'Neil) by Minor (441), — by a son of Phenomenon (491), — by Traveller (655), — by Colonel, — by Mr. R. Colling's Son of Broken Horn (95), — by Mr. R. Colling's Son of Hubback (319).

| Produce in | | Names, &c. | By what Bull. | By whom bred. |
|---|---|---|---|---|
| 1844, Nov. 11, roan, | B C. | November | Royalty, 6420 | Mr. Caldecott |
| 1846, March 28, red, | C.C. | Gypsey | do. | do. |
| 1847, April. roan, | B.C. | (dead) | Don George, 6929 | do. |

## HEART'S-EASE,

*White, calved January* 14, 1844,

Bred by Mr. James Clover, the property of Mr. John Webb ; got by Stilton (6546), d. (Young Strawberrry) by Favourite (3769), g. d. (Strawberry) by Ormsby (4621), gr. g. d. by Barmpton Major (3092), — by Cossack (925), — by Captain (3271).

| | | | | |
|---|---|---|---|---|
| 1846, Feb. 16, roan, | C.C. | Young Heartsease | Prince Albert, 7358 | Mr. J. Webb |

## HEBE,

*Roan, calved Februarg* 16, 1839,

Bred by Lord Kinnaird ; got by Moslem (9415), d. (Helen) by Dandy (1901), g. d. (Miss Harrison) by Northumberland (1286), gr. g. d (Jasmine) by Rob Roy (556), — by Simon (590), — by Colonel, — by Styford (629), — by a son of Hubback (319).

| | | | | |
|---|---|---|---|---|
| 1842, March 2, roan, | C.C. | Hebe 2nd | Marquis, 9371 | Lord Kinnaird |

## HEBE 2ND,

*Roan, calved March* 2, 1842,

Bred by and the property of Lord Kinnaird ; got by Marquis (9371), d. (Hebe) by Moslem (9415), g. d. (Helen) by Dandy (1901), gr. g. d. (Miss Harrison) by Northumberland (1286), — (Jasmine) by Rob Roy (556), — by Simon (590), — by Colonel, — by Styford (629), — by a son of Hubback (319).

| | | | | |
|---|---|---|---|---|
| 1846, March 10, | B.C. | | Major, 9350 | Lord Kinnaird |
| 1847, April 18, roan, | B.C. | Hector | Baronet, 8864 | do. |

## HEBE,

*Red, of* 1839, Vol. vi., p. 398,

Bred by Mr. Pilkington, the property of Mr. Field, Pyrgo Park; got by Martin (2279), d. (Hyacinth) by Henwood (2114), &c.

| Produce in | | Names, &c. | By what Bull. | By whom bred. |
|---|---|---|---|---|
| 1847, Dec., roan, | C.C. | Daphne | Ld. of Hainault, 6588 | Mr. Field |

## HEBE 2ND,

*Red and white, calved in* 1844,

Bred by and the property of Mr. Topham, Keal Hall; got by George 3rd (7038), d. (Hebe) by Will Honeycomb (5660), g. d. by Spectator (2688), gr. g. d. by Harold Junior (1096), — by Albion (1619), — by Alexander (1624), — by Favourite (6996), — by a son of Favourite (252), — by The Old Red Bull.

| | | | | |
|---|---|---|---|---|
| 1847, red, | B.C. | | Baronet, 6763 | Mr. Topham |

## HEBE,

*Red and white, of* 1840, Vol. vii., p. 381,

Bred by Mr. Wilkinson, Lenton, the property of Mr. Topham, Keal Hall; got by Will Honeycomb (5660), d. by Spectator (2688), &c.

| | | | | |
|---|---|---|---|---|
| 1844, Oct. 23, rd. & w., | C.C. | Hebe 2nd | George III., 7038 | Mr. Topham |
| 1846, | B.C. | (dead) | Shamrock | do. |
| 1847, | B.C. | (S.) | Baronet, 6763 | |

## HECATE,

*Roan, calved January* 20, 1842,

Bred by and the property of Mr. Peckett; got by Sligo (5210), d. (Old Lady) by Emperor (1013), g. d. by Bilsdale (72), gr. g. d. by Mr. Darvill's Bull, — by Windsor (698), — by Cupid (177).

| | | | | |
|---|---|---|---|---|
| 1845, Oct. 6, roan, | B.C. | Roger Ascham | Lorimer, 4273 | Mr. Peckett |
| 1847, March 17, | C.C. | Maid Marian | Cleveland Lad, 3407 | do. |

## HELEN,

*Roan, calved February* 1, 1836,

Bred by Lord Huntingfield, the property of Lord Kinnaird; got by Dandy (1901), d. (Miss Harrison) by Northumberland (1286), g. d. (Jasmine) by Rob Roy (556), gr. g. d. by Simon (590), — by Colonel, — by Styford (629), — by a son of Hubback (319).

| | | | | |
|---|---|---|---|---|
| 1839, Feb. 16, roan, | C.C. | Hebe | Moslem, 9415 | Lord Kinnaird |
| 1840, May 10, rd. & w., | C.C. | Hannah | Marquis, 9371 | do. |
| 1841, Nov. 9, roan, | B.C | Hero | do. | do. |
| 1843, March 10, roan, | C.C. | Henny | Major, 9350 | do. |

## HELEN,

*Red roan, calved in* 1843,

Bred by Captain Barclay, the property of Mr. Milne, Faldonside; got by Second Duke of Northumberland (3646), d. (Mary Anne) by Sillery (5131), g. d. (Miss Gibson) by Carleton (843), gr. g. d. (Dorah) by Diamond (205), — (Kitty) by Diamond (205).

| Produce in | | Names, &c. | By what Bull. | By whom bred. |
|---|---|---|---|---|
| 1846, | C.C. | | The Pacha, 7612 | Capt. Barclay |
| 1847, roan, | B.C. | | The Duke, 7593 | do. |

## HELEN,

*Roan, of* 1840, Vol. vii., p. 382,

Bred by Mr. Goodwin, the property of Mr. R. Lovell; got by Pedestrian (4670), d. (Newham) by a son of Uptaker (2784), &c.

| | | | | |
|---|---|---|---|---|
| 1846, May 1, white, | C.C. | Henrietta | Mentor, 6201 | Mr. Lovell |
| 1847, May 7, red, | B.C. | Henry | Prince, 8415 | do. |

## HELENA,

*Light roan, calved in* 1843,

Bred by Mr. Beetham, the property of Mr. Eastwood, Burnley; got by Harlsonio (6055), d. (Hyacinth) by Breckon (8901), g. d. (Lady Hustler) by Cleveland (8960), gr. g. d. by Mr. Baxter's Son of Whisker (1579), — (Vesta) by Apollo (36), — (Violet) by Major (398), — by Alfred (23), — by Mr. R. Colling's Grey Bull (1089).

| | | | | |
|---|---|---|---|---|
| 1846, Jan. 25, roan, | B.C. | (dead) | | Mr. Eastwood |
| 1847, April 12, white, | B.C. | Ibrahim Pacha | Mehemet Ali, 7227 | do. |

## HER GRACE,

*White, calved in* 1841,

Bred by Mr. L. F. Allen, Buffalo, the property of Mr. A. Stevens, New York, U.S.; got by Victor (9780), d. (Daisy) by Bertram II. (3144), g. d. (Delight) by Devonshire (966), — (Daisy) by Admiral (1608), — (Yellow Rose) by Young Denton (963), — (Arabella) by North Star (460), — (Aurora) by Comet (155), — by Henry (301), — by Danby (190).

| | | | | |
|---|---|---|---|---|
| 1847, roan, | B.C. | | Pontiac | Mr. A. Stevens |

## HERNIA,

*Roan, of* 1842, Vol. vii., p. 384,

Bred by and the property of Mr. Wiley; got by Buckingham (3239), d. (Hyppolita) by Belshazzar (1704), &c.

| | | | | |
|---|---|---|---|---|
| 1847, Feb., roan, | B.C. | Raphael | Vandyke, 7669 | Mr. Wiley |

## HEROINE,

*Roan, calved in* 1843,

Bred by and the property of Mr. W. G. Hayter, M.P. ; got by Fitz Redmayne (6013), d. (Rosalind) by Eclipse (1949), g. d. by Attratum (3053), gr. g. d. by The Red Bull.

| Produce in | Names, &c. | By what Bull. | By whom bred. |
|---|---|---|---|
| 1845, Nov. 24, rd. & w., C.C. | Moss Rose | Earl of Essex, 6955 | Mr. Hayter |
| 1847, Feb. 1, roan, C.C. | Laurel | Standish, 7550 | do. |

## HEROINE,

*Roan, calved December* 21, 1843,

Bred by Mr. Walton, the property of Mr. Eastwood, Burnley ; got by Buchan Hero (3238), d. (Strawberry) by Plato (2433), g. d. (Raspberry) by Bedford Junior (1701), gr. g. d. (Mulberry) by Isaac (1129), — by Whitworth (1584), — by White Comet (1582), — by Mr. Cattley's Grey Bull (1798).

| | | | |
|---|---|---|---|
| 1846, Dec. 20, white, C.C. | White Rose | Harlsonio, 6055 | Mr. Eastwood |

## HILGAY,

*Roan, calved in* 1842,

Bred by Mr. Milnes, the property of Mr. E. Frost ; got by Aisthorpe Bull (6708), d. by Ivanhoe (1131), g. d. by Young Durham (8013), gr. g. d. by Young Warrior (8755), — by Waddingworth (668).

| | | | |
|---|---|---|---|
| 1845, Nov. 15, roan, B.C. | Remus, 7416 | Prince Albert, 7358 | Mr. E. Frost |
| 1846, Nov. 17, roan, C.C. | Modney | Elect, 6968 | do. |
| 1847, Oct. 30, white, C.C. | Woodland Maid | do. | do. |

## HINDA,

*Roan, of* 1839, Vol. vii., p. 385,

Bred by and the property of Sir Charles Knightley ; got by Little John (4232), d. (Beatrice) by Caliph (1774), &c.

| | | | |
|---|---|---|---|
| 1846, July 17, white, C.C. | | Snowball, 8602 | Sir C. Knightley |
| 1847, June 21, roan, B.C. | Captain Plume | do. | do. |

## HOIDEN,

*White, of* 1842, Vol. vii., p. 386,

Bred by Earl Spencer, the property of Mr. Machin ; got by Roman (2561), d. by Firby (1040), &c.

| | | | |
|---|---|---|---|
| 1846, Sept. 17, C.C. | Hypsipyle | Lycurgus, 7180 | Mr. Machin |
| 1847, Sept. 3, B.C. | Gateford | Prince Ernest, 4818 | do. |

## HONESTY,

*Roan, calved April* 26, 1843,

Bred by and the property of Mr. James Clover ; got by Stilton (6546), d. (Bottisham) by a son of Wellington (683), g. d. by Stanwick (1477), gr. g. d. (Lemonade) by Satellite (1419), — (Rose) by Introduction (328), — by George (273), — by Cripple (171), — by Irishman (329).

| Produce in | | Names, &c. | By what Bull. | By whom bred. |
|---|---|---|---|---|
| 1846, June 12, roan, | C.C. | Happiness | White Kirtling, 7118 | Mr. Jas. Clover |

## HONEYSUCKLE,

*Red and white, calved in* 1843,

Bred by the Earl of Carlisle, the property of Col. Kingscote, Kingscote Park ; got by Premier (7344), d. (Eglantine) by Bellerophon (3119), g. d. by Alderman (2976), gr. g. d. by Waterloo (2816), — by Young Wynyard (2859), — by Son of Simon (590), — by Styford.

| | | | | |
|---|---|---|---|---|
| 1845, Jan. 7, roan, | C.C. | Hyacinth | Bulmer, 1760 | Earl of Carlisle |
| 1846, Nov. 23, rd. & w., | B.C. | Hannibal | D. of Cornwall. 5947 | Col. Kingscote |

## HONEYSUCKLE,

*Roan, of* 1846, Vol. vii., p. 387,

Bred by Earl Spencer, the property of Mr. Ambler, Watkinson Hall ; got by William (2840), d. (Bimbah) by Rodney (1392), &c.

| | | | | |
|---|---|---|---|---|
| 1847, Oct. 16, roan, | B.C. | Captain Edwards | Captain Shaftoe, 6833 | Mr. Ambler |

## HONEYSUCKLE,

*Roan, of* 1841, Vol. vi., p. 401,

Bred by and the property of Mr. Beetham ; got by Yellow Boy (5694), d. (Lady Hustler) by Cleveland (8960), &c.

| | | | | |
|---|---|---|---|---|
| 1846, Jan. 16, white, | C.C. | Hawthorn | Fitz-Leonard, 7010 | Mr. Beetham |

## HONEYSUCKLE,

*Roan, of* 1841, Vol. vii., p. 387,

Bred by and the property of Mr. W. D. Manning, Rothersthorpe ; got by Eclipse (3684), d. (Dahlia) by Magnum Bonum (2243), &c.

| | | | | |
|---|---|---|---|---|
| 1847, Jan. 20, roan, | C.C. | Hawthorn | Monarch, 7249 | Mr. Manning |

## HYACINTH,

*Roan, of* 1839, Vol. vii., p. 403,

Bred by and the property of Mr. Beetham ; got by Breckon (8901), d. (Lady Hustler) by Cleveland (8960), &c.

| | | | | |
|---|---|---|---|---|
| 1846, June 22, roan, | C.C. | Harriet | Horatio, 7097 | Mr. Beetham |
| roan, | C.C. | Henrietta | do. | do. |

## HYACINTH,

*Roan, of* 1839, Vol. vi., p. 403,

Bred by Mr. Holmes, Ireland, the property of Lord Hill; got by Second Comet (5101), d. (Picotee) by Prince Paul (4827), &c.

| Produce in | | Names, &c. | By what Bull. | By whom bred. |
|---|---|---|---|---|
| 1846, Aug. 10, white, | C.C. | Seraphina | Symmetry, 5389 | Lord Hill |

## IDALIA,

*Roan, calved in May,* 1844,

Bred by and the property of the Earl of Carlisle; got by Lord Malbro, (7166), d. (Isabel) by Belshazzar (1703), g. d. (Imogen) by Argus (759)' gr. g. d. (Sister to Isabella) by Pilot (496), — by Agamemnon (9), — by Mr. Burrell's Bull, of Burdon.

| | | | | |
|---|---|---|---|---|
| 1847, May 24, roan, | C.C. | Idle Girl | Sir Launcelot, 5166 | Earl of Carlisle |

## IDELLA BUCHAN,

*Red and white, calved September* 4, 1843,

Bred by Mr. Whitaker, the property of Mr. P. Serjeantson, Whin Moor; got by Buchan Hero (3238), d. (Isabella 2nd) by Sir William (2641), g. d. (Isabella) by Farmer (1998), gr. g. d. by Normanby (1278), — by Neesham (1261), — by Reform (1361).

| | | | | |
|---|---|---|---|---|
| 1846, Dec., rd. & w., | B.C. | (S.) | Primo Buffo, 7350 | Mr. P. Serjeantson |
| 1847, Dec., rd. & w., | B.C. | The Baron | Grandee, 9165 | do. |

## IMMODESTY,

*Red and white, calved May* 9, 1839,

Bred by the Earl of Carlisle; got by Boz (3201), d. (Imogen) by Argus (759), g. d. by Pilot (496), gr. g. d. by Agamemnon (9), — by Mr. Burrell's Bull, of Burdon.

| | | | | |
|---|---|---|---|---|
| 1845, March 12, red, | C.C. | Red Rose | Magician, 7185 | Mr. Lax |

## INDUSTRY,

*Red and white, of* 1842, Vol. vii., p. 389,

Bred by Mr. Benson, the property of Mr. B. B. Colvin; got by Bachelor (3071), d. (Isabel) by Belshazzar (1703), &c.

| | | | | |
|---|---|---|---|---|
| 1847, Feb. 4, roan, | C.C. | Interest | Sir Launcelot, 5166 | Mr. Colvin |

## ISABEL,

*Roan, of* 1835, Vols. v. and vi., pp. 453, 405,

Bred by the Earl of Carlisle, the property of Mr. T. B. Sturgeon; got by Belshazzar (1703), d. (Imogen) by Argus (759), &c.

| | | | | |
|---|---|---|---|---|
| 1846, June 13, lt. roan, | C.C. | Countess | Sir Launcelot, 5166 | Mr. Sturgeon |

## ISABEL,

*Red and white, of* 1843, Vol. vii., p. 389,

Bred by and the property of Mr. B. King ; got by Norfolk (4582), d. (Miss Hornby) by Dantzic (3559), &c.

| Produce in | | Names, &c. | By what Bull. | By whom bred. |
|---|---|---|---|---|
| 1846, July 17, roan, | B.C. | Rufus | Prince, 7372 | Mr. King |
| 1847, July, roan, | C.C. | Matilda | do. | do. |

## ISABEL,

*Roan, calved in* 1844,

Bred by Mr. C. H. Rowe, the property of Mr. B. B. Colvin ; got by Noble (4578), d. (Jessica) by Pedestrian (4670), g. d. (May Dacre) by Uptaker (2785), gr. g. d. (May Rose) by Miracle (2320), — (Georgiana) by Fitz-Remus (2025), — by Whitworth (695), — by Charles (127).

| | | | | |
|---|---|---|---|---|
| 1847, Jan. 25, roan, | C.C. | Iris | Belleville, 6778 | Mr. Colvin |

## ISABELLA,

*Red and white, of* 1838, Vol. vi., p. 405,

Bred by and the property of Mr. C. H. Bainbridge ; got by Premier (2449), d. (Lizette) by Ambo (1636), &c.

| | | | | |
|---|---|---|---|---|
| 1846, Aug. 5, roan, | C.C. | Industry | Oxygen, 7307 | Mr. Bainbridge |
| 1847, July 3, white, | C.C. | Iris | do. | do. |

## ISIS,

*White, calved November* 10, 1841,

Bred by and the property of Mr. W. D. Fergusson, Rose Bank, Dublin ; got by Woodman (5686), d. (Iris) by Cupid (938), g. d. (Isabella) by Son of Pilot (2681), gr. g. d. (Isabella) by Pilot (496), — (White Cow) by Agamemnon (9), — by Mr. Burrell's Bull of Burdon.

| | | | | |
|---|---|---|---|---|
| 1846, July 30, d. roan, | B.C. | Sheet Anchor | Solway, 7530 | MrW.D.Fergusson |

## I X L,

*Red, calved February* 12, 1844,

Bred by Mr. John Gaitskell; got by U X L (9764), d. (Lady) by a son of Prime Minister (2426), g. d. (Cherry) by Punch (4849), gr. g. d. by Anthony, — by Young Western Comet (1575), — by a son of Layton (366), — by Layton (366), — by Simon (590).

| | | | | |
|---|---|---|---|---|
| 1847, Feb. 23, roan, | C.C. | Rosamond | Samson, 7473 | Mr. J. Gaitskell |

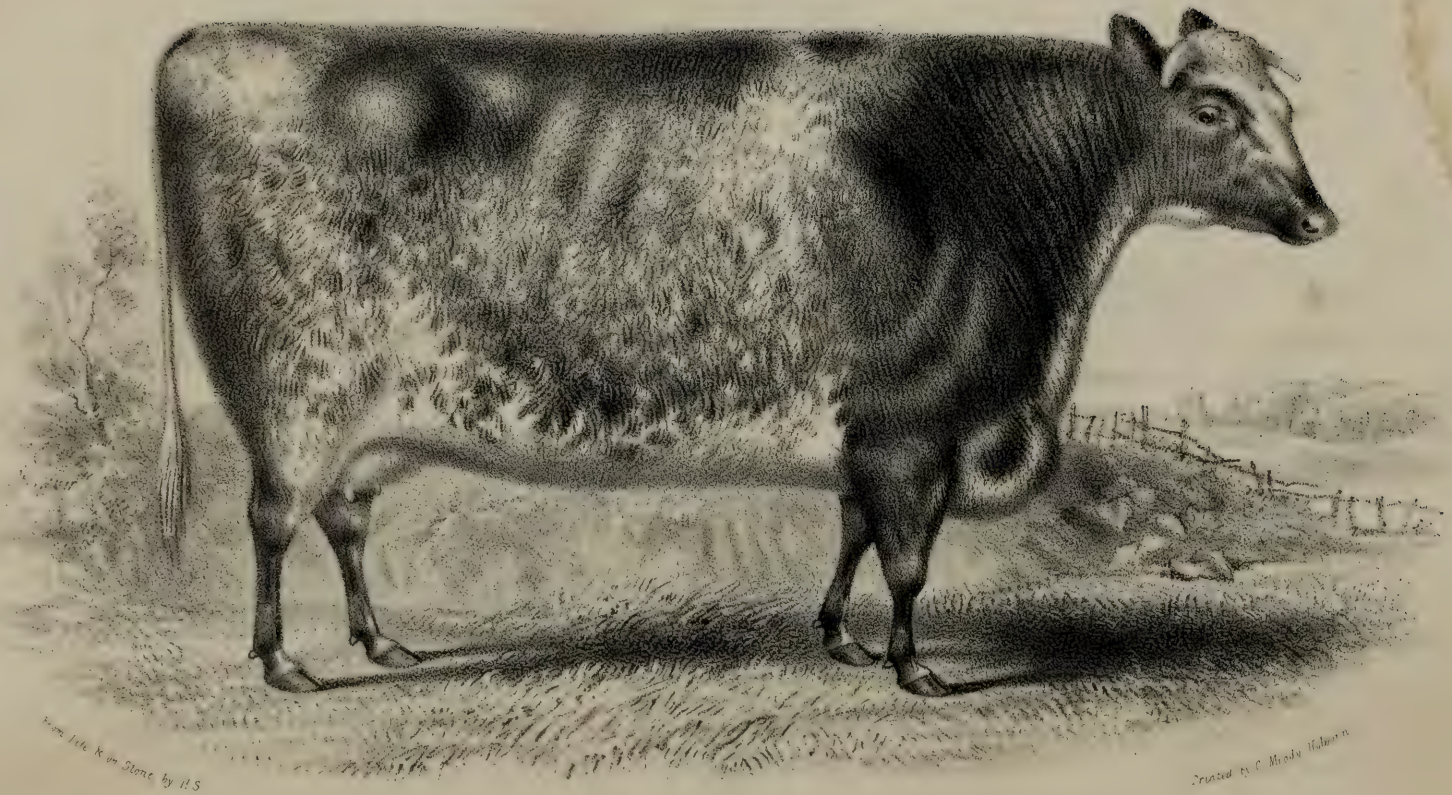

"JANE" at 6 YEARS OLD,

Bred by Earl Spencer, the property of Mr R.F. Hall, Wiscton.

## JACQUETTE,

*Roan, of* 1839, Vol. vii., p. 391,

Bred by and the property of Mr. Beasley, Chapel Brampton ; got by Javelin (4093), d. (Jonquille) by Blyth (797), &c.

| Produce in | | Names, &c. | By what Bull. | By whom bred. |
|---|---|---|---|---|
| 1846, March, roan, | C.C. | Jacinth | Fawsley, 6004 | Mr. Beasley |
| 1847, April, white, | C.C. | Jenett White | do. | do |

## JANA,

*Roan, of* 1841, Vol. vii., p. 391,

Bred by Messrs. Watson, the property of Mr. James Watson, Wauldby ; got by Ronald (5005), d. (Jewel) by Belshazzar (1703), &c.

| | | | | |
|---|---|---|---|---|
| 1847, March 22, rd. & w., | C.C. | Joanna | Navigator, 8341 | Mr. J. Watson |

## JANE,

*Roan, of* 1842, Vol. vii., p. 391,

Bred by Earl Spencer ; got by Orontes (4623), d. (Rosamond) by Alabaster (1616), &c.

| | | | | |
|---|---|---|---|---|
| 1846, April 2, roan, | C.C. | Amaryllis | Zenith, 5702 | Mr. Hall |
| 1847, June 14, roan, | C.C. | Amaranth | Evander, 6981 | do. |

## JANE,

*White, of* 1842, Vol. vi., p. 406,

Bred by Mr. R. Dudding, the property of Mr. Field, Pyrgo Park ; got by King Arthur (4152), d. (Jemima) by Speculation (5290), &c.

| | | | | |
|---|---|---|---|---|
| 1846, July, roan, | C.C. | Myrtle | Norfolk, 4582 | Mr. Field |
| 1847, June, roan, | B.C. | Lord Essex | Ld. of Hainault, 6588 | do. |

## JANE,

*White, of* 1832, Vol. vii., p. 392,

Bred by Mr. C. Stokes ; got by Phantassie (8389), d. by Rockingham (560), &c.

| | | | | |
|---|---|---|---|---|
| 1846, March, roan, | C.C. | Julia | Old Bull, 8368 | Mr. Stokes |

## YOUNG JANE,

*White, calved in* 1843,

Bred by Mr. C. Stokes, the property of Mr. Harvey Combe ; got by Old Bull (8368), d. (Jane) by Phantassie (8389), g. d. by Rockingham (560), gr. g. d. by Denton (198), — by a son of Windsor (698).

| | | | | |
|---|---|---|---|---|
| 1847, March 13, roan, | B.C. | | Young Denton, 7960 | Mr. Combe |

## JANETTA,

*Red roan, calved in December,* 1844,

Bred by Mr. R. W. Saunders, the property of Mr. Robinson, Clifton Hall; got by Homer (2134), d. (Jessica) by Gainford (2044), g. d. (Jessy) by Lowther (4283), gr. g. d. bred by Mr. Atkinson.

| Produce in | | Names, &c. | By what Bull. | By whom bred. |
|---|---|---|---|---|
| 1847, Nov., white, | C.C. | Jane | Belleville, 6778 | Mr. Robinson |

## JAY,

*Roan, calved in* 1843,

Bred by and the property of Mr. Thomas Morton, Skelsmergh Hall; got by Rokeby (8502), d. (Flora) by Petteril (4685), g. d. (Snowdrop) by Duke (1933), gr. g. d. by Northumberland (464), — by Styford (103), — by The Lame Bull (358), — by Bolingbroke (86).

| | | | | |
|---|---|---|---|---|
| 1846, Aug., rd. & w., | C.C. | Harriet | Tomboy, 5494 | Mr. Morton |
| 1847, July, roan, | C.C. | Elvira | do. | do. |

## JEANIE,

*Roan, calved March* 2, 1835,

Bred by Mr. Wilkinson, the property of Mr. Bramstone, M.P.; got by Spectator (2688), d. by Sir Roger de Coverley (5187), g. d. by Favourite (6996), gr. g. d. by The Red Bull.

| | | | | |
|---|---|---|---|---|
| 1842, Feb. 1, light roan, | C.C. | Pansey | Harlequin, 3975 | Mr. Bramstone |
| 1845, March 21, red, | C.C. | Jenny Lind | Pantaloon, 9466 | do. |

## JEMIMA,

*Light roan, calved in* 1844,

Bred by Sir R. Gunning, the property of the Marquis of Northampton; got by Musician (4523), d. (Susan) by Useful, g. d. by Milton (8315), gr. g. d. by Merlin (2302), — by Midas (435), — by Denton (198).

| | | | | |
|---|---|---|---|---|
| 1846, roan, | B.C. | Jasper | Hamlet, 8128 | Mar. Northampton |
| 1847, white, | C.C. | Jezebel | Fury, 8093 | do. |

## JEMIMA,

*Roan, calved in* 1843,

Bred by Mr. S. Allenby, Maidenwell, the property of Mr. Smythe Owen, Condover Hall; got by Gainford 2nd (3853), d. (Maidenwell) by Prince Comet (8425), g. d. by Grey Robin (8117), gr. g. d. by Son of Barmpton Major (3092).

| | | | | |
|---|---|---|---|---|
| 1845, Dec. 20, roan, | B.C. | E. of Durham 2nd | Earl of Durham, 5965 | Mr. Smythe Owen |
| 1847, Feb., roan, | C.C. | Jessy | Sir Isaac, 9645 | do. |

## JEMIMA,

*Roan, of* 1839, Vols. v. and vi., pp. 466, 409,

Bred by Mr. Edwards, the property of Mr. Robinson, Clifton Hall; got by Benjamin (1710), d. (Foggathorpe) by Malbro' (1189), &c.

| Produce in | | Names, &c. | By what Bull. | By whom bred. |
|---|---|---|---|---|
| 1847, April, white, | C.C. | Duchess de Praslin | Hamlet, 8128 | Mr. Robinson |

## JENNY,

*Roan, calved March* 22, 1845,

Bred by and the property of Mr. J. H. Downs; got by Earl of Essex (6955), d. (Sybil) by Mowbray (4516), g. d. (Cassandra) by Dandy (1902), gr. g. d. (Clarinda) by Rufus (2576), — (Caroline) by Wellington (678), — (Countess) by a Bull of Mr. Newby's, — by Mr. Allison's Grey Bull (26).

| | | | | |
|---|---|---|---|---|
| 1847, Oct., roan, | B.C. | Junius | Earl Fitzwilliam, 8016 | Mr. Downs |

## JENNY DEANS,

*White, calved in* 1844,

Bred by and the property of the Earl of Carlisle; got by Bulmer (1760), d. (Lily) by Rockingham (2550), g. d. (Carnation) by Shylock (2422), gr. g. d. by Meteor, — by Regent, — by Bilsdale (72), — by Mr. Darvill's Bull, — by Luck's-all, — bought in Darlington.

| | | | | |
|---|---|---|---|---|
| 1846, Nov. 9, roan, | C.C. | Annie Deans | Sir Launcelot, 5166 | Earl of Carlisle |
| 1847, Sept. 6, white, | C.C. | | do. | do. |
| 1847, Sept. 6, roan, | B.C. | | do. | do. |

## JENNY LIND,

*Roan, calved September* 24, 1841,

Bred by Mr. R. La Touche; got by Fergus (3782), d. (Dairymaid) by Prince Paul (4827), g. d. (Old Dainty) by Leopold (2199), gr. g. d. (Dairymaid) by Sir Harry (1444), — by Duke (231), — by Surly (2715).

| | | | | |
|---|---|---|---|---|
| 1846, white, | B.C. | | Leander, 7132 | Mr. J. La Touche |

## JESSAMINE,

*Red, of* 1841, Vol. vii., p. 395,

Bred by Captain Barclay, the property of Mr. Smith; got by Mahomed (6170), d. (Rose) by Plenipo (4725), &c.

| | | | | |
|---|---|---|---|---|
| 1845, red and white, | C.C. | Flower | The Pacha, 7612 | Capt. Barclay |
| 1847, | C.C. | | The Duke, 7593 | do. |

## JESSAMINE,

*Roan, calved in* 1842,

Bred by Mr. Spearman, the property of Mr. Hay, Shethin, N.B. ; got by St. Helena (5055), d. by Newton (2367), g. d. by Albert (727), gr. g. d. by Young Albion (15), — by Pilot (496), — by Agamemnon (9), — by Marshal Beresford (415), — by Lame Bull (359), — by Suworrow (636).

| Produce in | | Names, &c. | By what Bull. | By whom bred. |
|---|---|---|---|---|
| 1845, roan, | C.C. | Jessamine 2nd | Robin o'Day, 4973 | Mr. Hay |
| 1846, May, rd. & w., | C.C. | Jenny-dang-the-Weaver | do. | do. |

## JESSE,

*Red, of* 1843, Vol. vii., p. 395,

Bred by Mr. Dudding, the property of Mr. James Clover ; got by True Blue (5522), d. (Jemima) by Speculation (5290), &c.

| | | | | |
|---|---|---|---|---|
| 1846, July 7, roan, | B.C. | Jasius | White Kirtling, 7718 | Mr. Jas. Clover |
| 1847, Nov. 10, roan, | C.C. | Josephine | do. | do. |

## JESSICA,

*Roan, calved in June,* 1845,

Bred by and the property of Mr. A. Cruickshank, Sittyton ; got by Premier (6308), d. (Venus) by Saturn, g. d. by Favourite (6997), gr. g. d. by Grindon (3942).

| | | | | |
|---|---|---|---|---|
| 1847, roan, | C.C. | Emerald | Fairfax Royal, 6987 | Mr. A. Cruickshank |

## JESSY,

*White, of* 1841, Vol. vi., p. 411,

Bred by and the property of Sir P. Mostyn ; got by Rector (4886), d. (Jessica) by Maggot (2238), &c.

| | | | | |
|---|---|---|---|---|
| 1846, April, white, | C.C. | Jessica | Tempest, 6571 | Sir P. Mostyn |
| 1847, July, | B.C. | (S.) | Figaro, 9121 | do. |

## JESSY,

*Roan, of* 1837, Vols. v. and vi., pp. 478, 411,

Bred by Mr. Buston, the property of Mr. J. Gelderd, Patterdale ; got by Young Rockingham (2549), d. (Lady) by Monitor (2331), &c.

| | | | | |
|---|---|---|---|---|
| 1846, Aug. 4, rd. & w., | C.C. | Jessy 4th | Tommy Lad, 6611 | Mr. J. Gelderd |
| 1847, July 17, roan, | B.C. | Halsteads | Mango, 4359 | do. |

## JESSY,

*Light roan, calved in* 1838,

Bred by Col. Cradock, the property of Mr. Lax, Ravensworth; got by Magnum Bonum (2243), d. (Feldom) by Young Remus (2523), g. d. bought by Col. Cradock at Mr. Hutton's sale, at Marske.

| Produce in | Names, &c. | By what Bull. | By whom bred. |
|---|---|---|---|
| 1844, June 17, white, C.C. | Lily | Mehemet Ali, 7227 | Mr. Lax |
| 1845, April 22, roan, C.C. | Grace Darling | do. | do. |
| 1846, March 25, white, C.C. | Snowdrop | do. | do. |

## JESSY,

*Roan, of* 1836, Vol. v., p. 476,

Bred by Messrs. Dodds, the property of Mr. W. G. Hayter, M.P.; got by Matchem 3rd (4420), d. (Clara) by Alderman (2976), &c.

| | | | |
|---|---|---|---|
| 1841, June 12, roan, B.C | Harbinger | Bellerophon, 3119 | Mr. Hayter |
| 1843, Dec. 5, roan, C.C. | Helidrope | Nonsuch, 4581 | do. |
| 1844, Dec. 25, red, C.C. | Peeress | 2ndD.ofLancas.,5951 | do. |
| 1845, Dec. 7, white, B.C. | The Baron | Earl of Essex, 6955 | do. |

## JEWELL,

*Roan, calved in June,* 1842,

Bred by Earl Spencer, the property of Mr. B. Wilson, Brawith; got by Wiseton (2848), d. by Firby (1040), g. d. by Ivanhoe (1131), gr. g. d. by Regent (544), — by Blyth Comet (85).

| | | | |
|---|---|---|---|
| 1847, Dec. 7, roan, B.C. | | Lord Durham, 9311 | Mr. B. Wilson |

## JEWESS,

*Red, calved in* 1842,

Bred by Mr. G. A. Grey, the property of Mr. A. Harvey, Tillygreig; got by Red Bowmont (3200), d. (Ruth) by a son of Exmouth (3747), g. d. by Mr. Robson's Bull (9562), gr. g. d. by Prince (4765), — by Wellington (2824).

| | | | |
|---|---|---|---|
| 1847, Dec. 10, rd. & w., C.C. | Rebecca | Zadig, 8796 | Mr. A. Harvey |

## JOAN,

*Red and white, of* 1839, Vol. vi., p. 412,

Bred by Earl Spencer; got by Warlock (5599), d. (Rosamond) by Alabaster (1616), &c.

| | | | |
|---|---|---|---|
| 1846, April 13, roan, C.C. | Spae Wife | Evander, 6981 | Mr. Hall |
| 1847, April 19, red, B.C. | St. George | Orontes, 4623 | do. |

## JOANNA,

*Roan, calved January* 6, 1843,

Bred by and the property of Mr. Beasley, Chapel Brampton ; got by Javelin (4093), d. (Josephine) by Dagon (1899), g. d. (Justina) by Northern Light (1280), gr. g. d. by Blyth (797), — by Wellington (684), — by Phenomenon (491), — by Favourite (252), — by Favourite (252).

| Produce in | | Names, &c. | By what Bull. | By whom bred. |
|---|---|---|---|---|
| 1846, Aug., red, | B.C. | Brampton | Lord Warden, 7167 | Mr. Beasley |

## JOAN OF ARC,

*Roan, calved in March,* 1844,

Bred by and the property of Mr. Beasley, Chapel Brampton ; got by Javelin (4093), d. (Jocund) by Mac Ivor (2237), g. d. (Jacqueline) by Northern Light (1280), gr. g. d. (Jennet) by Wellington (684), — by Phenomenon (491), — by Favourite (252), — by Favourite (252).

| | | | | |
|---|---|---|---|---|
| 1847, Aug., red, | C.C. | Joan | Lycurgus, 7180 | Mr. Beasley |

## JOCUND,

*Red and white, of* 1837, Vol. vii., p. 399,

Bred by Mr. Beasley, Chapel Brampton, the property of the Marquis of Northampton ; got by Mac Ivor (2237), d. (Jacqueline) by Northern Light (1280), &c.

| | | | | |
|---|---|---|---|---|
| 1846, March, rd. & w., | B.C. | Jerome | Fawsley, 6004 | Mr. Beasley |
| 1847, Feb. 8, roan, | B.C. | Favourite | do. | Ms. of Northampton |

## JOSEPHA,

*Roan, of* 1837, Vol. vii., p. 399,

Bred by Mr. Beasley, Chapel Brampton, the property of Lord Southampton ; got by Mac Ivor (2237), d. (Justina) by Northern Light (1280), &c.

| | | | | |
|---|---|---|---|---|
| 1846, April, rd. & w., | C.C. | Junia | Fawsley, 6004 | Mr. Beasley |
| 1847, June 18, red, | C.C. | Picotee | Allan A-Dale, 7778 | Lord Southampton |

## JOSEPHINE,

*Roan, of* 1836, Vols. v. and vii., pp. 483, 399,

Bred by Mr. Beasley, Chapel Brampton, the property of Mr. Robinson, Clifton Hall ; got by Dagon (1899), d. (Justina) by Northern Light (1280), &c.

| | | | | |
|---|---|---|---|---|
| 1844, March, roan, | C.C. | Joan of Arc | Javelin, 4093 | Mr. Beasley |
| 1846, March, roan, | B.C. | Juba | Fawsley, 6004 | do. |
| 1847, June, rd. & w., | C.C. | Jew-bella | Hamlet, 8128 | Mr. Robinson |

## JOYANCE,

*Red and white, calved in* 1839,

Bred by and the property of Mr. Beasley, Chapel Brampton; got by Javelin (4093), d. (Joy) by Blyth (797), g. d. (Jennet) by Wellington (684), gr. g. d. by Phenomenon (491), — by Favourite (252), — by Favourite (252).

| Produce in | | Names, &c. | By what Bull. | By whom bred. |
|---|---|---|---|---|
| 1841, Nov., rd. & w., | C.C. | Junta | Warden, 5595 | Mr. Beasley |
| 1845, July, roan, | C.C. | Jovenina | Sweet William, 5368 | do. |

## JUDITH,

*Roan, of* 1841, Vol. vii., p. 400,

Bred by Mr. Parkinson, the property of Sir A. Buller; got by Cossack (1880), d. (Jaturna) by Archduke (3026), &c.

| | | | | |
|---|---|---|---|---|
| 1847, Feb. 7, light roan, | C.C. | Joan | 3rd D. of Cambg., 5941 | Sir A. Buller |

## JUDITH,

*Red, calved in April,* 1841,

Bred by Mr. Wilkinson, Broughton, the property of Mr. H. Ambler, Watkinson Hall; got by Dan O'Connell (3558), d. (Rosa) by Norfolk (2377), g. d. (Miss Hartley) by Snowball.

| | | | | |
|---|---|---|---|---|
| 1844, May, roan, | C.C. | Strawberry | Purity, 8444 | Mr. Wilkinson |
| 1845, May, roan, | C.C. | Nymph | Rockingham, 2550 | do. |
| 1846, April, roan, | C.C. | Mary | Buchan Hero, 3238 | do. |
| 1847, April, roan, | B.C. | | Mehemet Ali, 7227 | do. |

## JUDY,

*Red, calved December* 20, 1843,

Bred by and the property of Sir A. Buller; got by 3rd Duke of Cambridge (5941), d. (Judith) by Cossack (1880), g. d. (Jaturna) by Archduke (3026), gr. g. d. (Juno) by Favourite (1028), — by a son of Blyth Comet (85), — by Mr. Fisher's Red Bull (2022), — by Mr. Turnell's Bull (1536), — by Mr. Foster's Bull (2031).

| | | | | |
|---|---|---|---|---|
| 1847, July 20, red, | C.C. | Juventas | Red Duke 2nd, 8460 | Sir A. Buller |

## JUDY,

*Roan, of* 1837, Vol. vii., p. 400,

Bred by Mr. Barnett, the property of Mr. Kinder; got by Bachelor (1669), d. (Janetta) by Napoleon (2349), &c.

| | | | | |
|---|---|---|---|---|
| 1846, Feb. 11, red, | B.C. | John Ford | J. of Wthamsted., 7113 | Mr. Kinder |
| 1847, Jan. 7, red, | C.C. | Lady Rose | do. | do. |

## JULIA,

*Roan, calved February* 11, 1844,

Bred by Mr. A. Langdon, the property of Mr. James Clover; got by Bacchus (8853), d. (Cherry) by Holywell (2132), g. d. by Jupiter (2169), gr. g. d. by Roman (2559), — by Columella (904), — (Charlotte Palatine) by Palatine (478), — (Charlotte) by Palmflower (480), — (Crimson) by Patriot (486), — (Young Milbank) by Driffield (223), — (Milbank) by Mr. Christopher Holmes's Bull (314).

| Produce in | Names, &c. | By what Bull. | By whom bred. |
|---|---|---|---|
| 1846, Nov. 15, white, C.C. | Julia 2nd | White Kirtling, 7718 | Mr. Jas. Clover |
| 1846, Nov. 15, roan, C.C. | (dead) | do. | do. |

## JULIA,

*Roan, of* 1842, Vol. vii., p. 402,

Bred by and the property of Mr. W. Linton, Sheriff Hutton; got by Prince Albert (4791), d. (Gertrude) by Red Rover (4904), &c.

| | | | |
|---|---|---|---|
| 1846, July 19, red, B.C. | Hudson | Liberator, 7140 | Mr. Linton |
| 1847, July 25, roan, C.C. | Ceres | do. | do. |

## JULIA,

*Roan, calved January* 12, 1844,

Bred by Mr. Rawsthorn, the property of Mr. Birchall; got by Cæsar (6823), d. (Daisy) by Moses (7257), g. d. (Ada) by Young Matchem (2282), gr. g. d. by Snowdrop (2653), — by Albion (15).

| | | | |
|---|---|---|---|
| 1846, May 16, roan, B.C. | | Ribblesdale, 7422 | Mr. Birchall |
| 1847, June 18, rd. & w., B.C. | | do. | do. |

## JULIA,

*Red, calved March* 9, 1844,

Bred by Mr. Sandbach, Hafodunos; got by Watkin (6663), d. (Strawberry) by Caleb (3262), g. d. (Armata) by His Majesty (2128), gr. g. d. (Neatness) by Henwood (2114), — (Norna) by Wharfdale (1578), — (Nun) by Triumph (1539), — (Young Priestess) by Major (398), — by North Star (459), — by Windsor (698).

| | | | |
|---|---|---|---|
| 1847, Feb. 23, white, B.C. | Silversides | Dolon, 9025 | Mr. Sandbach |

## JULIA,

*Roan, of* 1842, Vol. vii., p. 403,

Bred by and the property of Mr. James Stewart, Clapham; got by Sir Montague (5169), d. (Princess) by Remus (2523), &c.

| | | | |
|---|---|---|---|
| 1846, March 15, roan, C.C. | Rosa | Union Jack, 8726 | Mr. Stewart |
| 1847, Sept. 7, rd. & w., B.C. | Septimus | Boatswain, 8895 | do. |

## JULIET,

*Red, calved June* 15, 1844,

Bred by Mr. R. C. Lowndes, West Derby; got by Sultan (9697), d. (Adelaide) by Cleveland (3403), g. d. by Young Eryholme (1981), gr. g. d. by Wonderful (700), — by Merlin (429), — by Alfred (23), — by Cupid (177), — by Suworrow (636).

| Produce in | | Names, &c. | By what Bull. | By whom bred. |
|---|---|---|---|---|
| 1847, June 22, roan, | B.C. | Sir John | Dominus, 7971 | Mr. R. C. Lowndes |

## JUNIA 2ND,

*Red and white, calved June* 2, 1843,

Bred by Mr. R. Jobson; got by Monsier Vestris (6220), d. (Septimia) by 2nd Duke of Northumberland (3646), g. d. (Junia) by Robertson (2538), gr. g. d. by Prince Edward (2462), — by Sir Francis B. (1443), — by Sultan (1485), — by Wellington (683), — (Flora of Pitcorthie) bred by General Simson.

| | | | | |
|---|---|---|---|---|
| 1847, Jan. 4, white, | C.C. | Miss Hunt | Hunt, 7103 | Mr. R Jobson |

## JUNO,

*White and roan neck, calved in* 1845,

Bred by and the property of Mr. G. R. Carnegie; got by Duke of Cornwall (5949), d. (Peggy) by Young Archduke (7796), g. d. by Romulus (1402), gr. g. d. (Duchess) by Satellite (1420), — by Sirius (598), — by Wellington (679).

| | | | | |
|---|---|---|---|---|
| 1847, red and white, | B.C. | Bardolph | Solomon Lob, 8613 | Mr. Carnegie |

## JUNTA,

*Red and white, calved in November,* 1841,

Bred by and the property of Mr. Beasley, Chapel Brampton; got by Warden (5595), d. (Joyance) by Javelin (4093), g. d. (Joy) by Blyth (797), gr. g. d. (Jennet) by Wellington (684), — by Phenomenon (491), — by Favourite (252), — by Favourite (252).

| | | | | |
|---|---|---|---|---|
| 1845, March, rd. & w., | C.C | Jocasta | Friar Tuck, 3848 | Mr. Beasley |
| 1846, Feb., rd. & w., | C.C. | Jacintha | Fawsley, 6004 | do. |

## JUSTICIA,

*Roan, calved October* 6, 1841,

Bred by Mr. Hutton, Sowber Hill, the property of Mr. Turner; got by Raspberry (4875), d. (Lucky) by Young Matchem (4422), g. d (Lively) by Jerry (4097), gr. g. d. by Julius Cæsar (1143), — by Albion (15).

| | | | | |
|---|---|---|---|---|
| 1845, May, roan, | B.C. | (dead) | Fitz-Leonard, 7010 | Mr. Hutton |
| 1846, Nov., roan, | B.C. | Commandant | do. | do. |

## KATE,

*White,* Vol. v., p. 494,

Bred by and the property of Mr. R. S. Bruere ; got by Chance (3329), d. (Old Kate) by Mr. Whitaker's Bull, &c.

| Produce in | | Names, &c. | By what Bull. | By whom bred. |
|---|---|---|---|---|
| 1843, Sept., | B.C. | (dead) | Rouge, 5012 | Mr. R. S. Bruere |
| 1844, Nov. 5, rd. & w., | C.C. | Lady | do. | do. |
| 1845, Oct. 20, | B.C. | (dead) | do. | do. |
| 1847, Jan. 30, roan, | B.C. | | St. Martin, 8526 | do. |

## KATE,

*Roan, of* 1840, Vol. vi., p. 415,

Bred by Mr. Hargreaves, the property of Sir C. R. Tempest ; got by Dan O'Connell (3557), d. (Myrtle) by Stapleton (2698), &c.

| | | | | |
|---|---|---|---|---|
| 1845, Aug. 27, roan, | C.C. | Peggy | Buchan Hero, 3238 | Sir C. R. Tempest |

## KATE,

*Light roan, calved in* 1844,

Bred by and the property of Mr. A. Longmore, Rettie ; got by Jacob, d. (Durham 2nd) by Ury, g. d. (Durham 1st) by Satellite (1420), gr. g. d. by Sirius (598), — by St. Albans (1412).

| | | | | |
|---|---|---|---|---|
| 1847, red and white, | C.C. | Birthday | Dannecker, 7949 | Mr. Longmore |

## KATE O'SHANE,

*Red and white, calved in* 1843,

Bred by Mr. Gilbert Wood, the property of Mr. Fetherstonhaugh ; got by Hector (4000), d. (Young Fanny) by Marquis (4388), g. d. (Fanny) by Young Magog (2247), gr. g. d. (Violet) by Cupid (1895), — by St. Albans (1412), — by Layton (366), — by a son of Cripple (171), — by Styford (629).

| | | | | |
|---|---|---|---|---|
| 1847, Nov. 25, rd. & w., | B.C. | Vice-President | Vice-Chancellor, 7677 | Mr. Fetherstonh'g. |

## YOUNG KELSTERN,

*Roan, calved in* 1844,

Bred by Mr. R. Burgess, Cotgrave, the property of Col. Kingscote, Kingscote Park ; got by Monzani (6222), d. (Kelstern) by Studley (628), g. d. by Major, gr. g. d. bred by Mr. Leighton, of Willingham.

| | | | | |
|---|---|---|---|---|
| 1847, Oct. 4, white, | B.C. | Oscar | Bristol, 7852 | Col. Kingscote |

## KILMENY 3RD,

*Roan, calved in* 1843,

Bred by Mr. Grant Duff, of Eden, the property of Mr. A. Cruickshank, Sittyton; got by Robin O'Day (4973), d. (Kilmeny) by The Peer (5455), g. d (Premium) by George (2057), gr. g d. by Togston (5487), — bred by Mr. Laing, Longhoughton.

| Produce in | | Names, &c. | By what Bull. | By whom bred. |
|---|---|---|---|---|
| 1846, Jan., roan, | B.C | Sir John Fairfax | SirT.Fairfax2nd,6493 | Mr. A. Cruickshank |
| 1847, April, red, | B.C. | Waverly | Fairfax Royal, 6987 | do. |

## KIPPY,

*Red and white, of* 1837, Vol. v., p. 498,

Bred by and the property of Mr. Spraggon; got by Ellerington (3705), d. (Rowell) by Codrington (1842), &c.

| | | | | |
|---|---|---|---|---|
| 1843, red and white, | B.C. | | Sir Robert, 5180 | Mr. Spraggon |
| 1844, red and white, | C.C. | Clara | do. | do. |
| 1845, red, | C.C. | Laura | do. | do. |
| 1846, red and white, | C.C. | White Stockings | Peter, 9474 | do. |

## KIRTON,

*Roan, calved March* 22, 1839,

Bred by and the property of Mr. Hutchison, Monyruy; got by Billy (3151), d. (Jessy) by Sovereign (5285), g. d. (Rose) by Satellite (1420), gr. g. d. by Baronet (60), — by Cleveland (144), — by Symmetry (641).

| | | | | |
|---|---|---|---|---|
| 1846, Jan. 31, red, | C.C. | Edith Fairfax | Sir T. Fairfax, 5196 | Mr. Hutchison |

## KITCHEN MAID,

*Roan, of* 1838, Vols. v. and vii., pp. 497, 407,

Bred by the Earl of Carlisle, the property of the Earl of Burlington; got by Muscotts (8333), d. (Miss Kitchen) by Bulmer (1760), &c.

| | | | | |
|---|---|---|---|---|
| 1846, May 27, rd. & w., | C.C. | Kitty | Lord Malbro', 7166 | Earl of Burlington |
| 1847, July 19, roan, | C.C. | Kate Kearney | Homer, 2134 | do. |

## KITTY,

*Red and white, calved in* 1843,

Bred by Captain Barclay, the property of Mr. Ross; got by Second Duke of Northumberland (3646), d. (Adeline) by Plenipo (4725), g. d. (Ada) by Juniper (1145), gr. g. d. (Eve) by Ketton (346), — Big Bet.

| | | | | |
|---|---|---|---|---|
| 1846, | C.C. | | The Pacha, 7612 | Capt. Barclay |

## KITTY,

*Roan, calved in* 1843,

Bred by and the property of Mr. W. Hodgson ; got by Lord Melbourne (4264), d. (Lily) by Surprise (5363), g. d. (White Foot) by Coroner (3497), gr. g. d. by Rob Roy (9557), — by Young General (3866), — by a Bull of Lord Lonsdale's.

| Produce in | | Names, &c. | By what Bull. | By whom bred. |
|---|---|---|---|---|
| 1845, roan, | B.C. | Twenty-Three | U X L, 9764 | Mr. W. Hodgson |
| 1847, roan, | C.C. | Cowslip | do. | do. |

## LA BELLE,

*Red and white, calved in November,* 1844,

Bred by and the property of Mr. R. S. Bruere ; got by Rouge (5012), d. (Jenny) by Chance (3329), g. d. (Damsel) by Cleveland (3404), gr. g. d. by Danby (3550), — by a son of Studley Grange (1483), — by a son of Duke (225), — by Midas, — by Nailer (4528), — by Ambo (746).

| | | | | |
|---|---|---|---|---|
| 1847, March, | B.C. | | St. Martin, 8526 | Mr. R. S. Bruere |

## LA CREVY,

*Calved January* 13, 1844,

Bred by and the property of Mr. Stewart, Clapham ; got by Sportsman (5307), d. (La Crevy) by St. Thomas (5063), g. d. (La Belle) by a son of Norfolk (2377), gr. g. d. by Mr. Johnson's Premium Bull.

| | | | | |
|---|---|---|---|---|
| 1846, Aug. 29, roan, | C.C. | | Boatswain, 8895 | Mr. Stewart |

## LACE,

*Roan, of* 1840, Vol. vi., p. 418,

Bred by Earl Spencer, the property of Earl Ducie ; got by William (2840), d. by Mercury (2301), &c.

| | | | | |
|---|---|---|---|---|
| 1847, Feb. 22, rd. & w., | C.C. | Lappet | Lycurgus, 7180 | Earl Ducie |

## LACTEA,

*Red, of* 1840, Vol. vi., p. 418,

Bred by Earl Spencer, the property of Mr. Worsey ; got by Sweet William (5368), d. (Galaxy) by Hecatomb (2102), &c.

| | | | | |
|---|---|---|---|---|
| 1846, April, red, | B.C. | Necromancer | Evander, 6981 | Mr. Hall |

## LADY,

*Red and whi e, calved in* 1840,

Bred by Mr. W. Birket, the propc.ty of Messrs. Gaitskell, Hall Santon; got by a son of Prime Minister (2426), d. (Cherry) by Punch (4849), g. d. by Anthony, gr. g. d. by Young Western Comet (1575), — by a son of Layton (366), — by Layton (366), — by Simon (590).

| Produce in | Names, &c. | By what Bull. | By whom bred. |
|---|---|---|---|
| 1844, Feb. 12, red, C.C. | I X L | U X L, 9764 | Mr. J. Gaitskell |
| 1845, Feb. 20, rd. & w., C.C. | Tulip | Duke, 3635 | do. |
| 1846, March 20, red roan, B.C. | Sir Robert Peel | Sampson, 7473 | do. |
| 1847, April 17, roan, C.C. | Rose de Meaux | do. | do. |

## LADY,

*Roan, calved May* 20, 1844,

Bred by Mr. Edge, Strelly, the property of Lord Walsingham; got by Vanguard (6633), d. (Young Duchess) by Belshazzar (1704), g. d. (Duchess) by Ivanhoe (1131), gr. g. d. by Enchanter (3728).

| | | | |
|---|---|---|---|
| 1847, Nov. 11, rd. & w., B.C. | Jack Andrews | Captain Shaftoe, 6833 | Lord Walsingham |

## LADY,

*Red, calved in* 1844,

Bred by and the property of Mr. Hay, Shethin, N.B.; got by Favourite (9116), d. (Marian) by Anthony (1640), g. d. (Maranda) by Anthony (1640), gr. g. d. (Merino) by Edgcott (1953), — (Matilda) by Son of Merlin (6522).

| | | | |
|---|---|---|---|
| 1847, red, C.C. | Lady Ythan | Robin O'Day, 4973 | Mr. Hay |

## LADY,

*Red, of* 1842, Vol. vii., p. 409,

Bred by and the property of Mr. Jopp; got by Sir Thomas Fairfax (5196), d. (Miss Ramsden) by Duke (3630), &c.

| | | | |
|---|---|---|---|
| 1846, July 8, rd. & w., C.C. | Lady Adela | Duplicate Duke, 6952 | Mr. Jopp |

## LADY,

*Roan, of* 1841, Vol. vii., p. 410,

Bred by Mr. C. Stokes, the property of Mr. Stewart Marjoribanks, Bushey Grove; got by Zealot (2865), d. by Phantassie (8389), &c.

| | | | |
|---|---|---|---|
| 1847, April 1, white, C.C. | Lady Adams | Old Bull, 8368 | Mr. Marjoribanks |

## LADY,

*Roan, calved November* 28, 1841,

Bred by the Rev. J. L. Sutton; got by Stanley (5316), d. by Boughton (2868), g. d. by Viscount (2802).

| Produce in | Names, &c. | By what Bull. | By whom bred. |
|---|---|---|---|
| 1844, Oct. 4, roan, C.C. | Locket | Robin Hood, 8492 | Rev. J. L. Sutton |
| 1846, Feb. 6, red, C.C. | Lucy | do. | do. |

## LADY,

*White, calved in November,* 1843,

Bred by and the property of Mr. Topham, Keal Hall; got by Chieftain, d. (Miss Dudding) by Toncham 2nd (7639), g. d. by Sampson (5076), gr. g. d. by Enchanter.

| | | | |
|---|---|---|---|
| 1846, June 24, C. | (dead) | | |
| 1847, Aug. 9, roan spots, C.C. | | Baronet, 6763 | Mr. Topham |

## LADY,

*Roan, of* 1841, Vol. v., p. 510,

Bred by Mr. Townsend, the property of Mr. Crosland, Burbage House; got by the Earl of Aylesford's L. (6115), d. (Lily) by Sir Robert (5178), &c.

| | | | |
|---|---|---|---|
| 1844, Sept. 22, roan, C.C. | Lassy | Sir Firby, 6476 | Mr. Townsend |
| 1846, March 15, roan, C.C. | Venus | do. | do. |

## LADY ADELA,

*Roan, calved in August,* 1845,

Bred by and the property of Mr. Kinder; got by John of Weathamstead (7113), d. (Lavinia) by Oddie (7297), g. d. (Young Prudence) by Pioneer (1321), gr. g. d. (Prudence) by Candour (107), — by Ketton (346), — by Expectation (247), — by Magnum Bonum (2882), — by Mr. H. Chapman's Bull, — by Mr. R. Grimstone's Bull, — by a son of Dalton Duke (188).

| | | | |
|---|---|---|---|
| 1847, May 16, roan, C.C. | Lucky Beauty | Marquis, 8285 | Mr. Kinder |

## LADY ALBERTA,

*Yellow, red, and white, calved May* 14, 1843,

Bred by Mr. R. Jobson; got by Prince Albert (4793), d. (Yellow Duchess) by Sultan Selim (2710), g. d. by Prince Edward (2462), gr. g. d. by Wellington (683), — (Flora of Pitcorthie) bred by Gen. Simson.

| | | | |
|---|---|---|---|
| 1846, May 3, white, B.C. | (died) | Hunt, 7103 | Mr. R. Jobson |
| 1847, April 13, rd. & w., C C. | Alberta 1st | Zadig, 8796 | do. |

## LADY ALICE,

*Roan, calved December* 1, 1844,

Bred by and the property of Mr. Jonas Webb; got by Pam (6272), d. (Countess) by Vanguard (5545), g. d. (Dodona) by Alabaster (1616), gr. g. d. (No. 6) by Dr. Syntax (220), — by Charles (127), — by Henry (301), — (Lydia) by Favourite (252), — (Nell) by The White Bull (421), — (Fortune) by Bolingbroke (86), — by Foljambe (263), — by Hubback (319), — bred by Mr. Maynard.

| Produce in | | Names, &c. | By what Bull. | By whom bred. |
|---|---|---|---|---|
| 1847, May 22, roan, | C.C. | Lady Augusta | Trinity, 8716 | Mr. Webb |

## LADY ANN,

*Red, of* 1840, Vol. vi., p. 422,

Bred by Mr. G P. Harrison, the property of Mr. J. H. Downs; got by Antonio (3019), d. (Gainfordine) by Gainford (2044), &c.

| | | | | |
|---|---|---|---|---|
| 1846, Jan. 20, roan, | B.C. | Liberal | Grimaldi, 7054 | Mr. Downs |
| 1847, Feb. 2, red, | C.C. | Lady Sarah | Broughton Hero, 6811 | do. |
| 1847, Dec. 29, roan, | B.C. | Abacus | Earl Fitzwilliam, 8016 | do. |

## LADY ANN,

*Roan, calved January* 26, 1844,

Bred by and the property of Mr. Jonas Webb; got by Pam (6272), d. (Countess) by Vanguard (5545), g. d. (Dodona) by Alabaster (1616), gr. g. d. (No. 6) by Doctor Syntax (220), — by Charles (127), — by Henry (301), — (Lydia) by Favourite (252), — (Nell) by The White Bull (421), — (Fortune) by Bolingbroke (86), — by Foljambe (263), — by Hubback (319), — bred by Mr. Maynard.

| | | | | |
|---|---|---|---|---|
| 1846, June 1, rd. & w., | B.C. | Emperor | Hamlet, 8128 | Mr. Webb |
| 1847, Oct. 25, roan, | C.C. | Lady Rebecca | St. Martin, 8525 | do. |

## LADY ARABELLA,

*Red, calved March* 27, 1842,

Bred by Mr. R. Jobson; got by 2nd Duke of Northumberland (3646), d. (Cleveland Duchess) by Duke of Cleveland (3640), g. d. by Alderman (2976), gr. g. d. by Waterloo (2816), — by St. Albans (2584), — by Noble (455), — by Irishman (329), — by Styford.

| | | | | |
|---|---|---|---|---|
| 1845, May 24, red, | C.C. | (dead) | Hunt, 7103 | Mr. R. Jobson |
| 1846, May 19, red, | C.C. | Arabella 1st | do. | do. |
| 1847, April 7, red, | C.C. | Arabella 2nd | Zadig, 8796 | do. |

## LADY AUGUSTA,

*Light red and white, of* 1841, Vol. vii., p. 411,

Bred by Mr. R. Jobson ; got by 2nd Duke of Northumberland (3646), d. (Yellow Duchess) by Sultan Selim (2710), &c.

| Produce in | Names, &c. | By what Bull. | By whom bred. |
|---|---|---|---|
| 1846, April 9, roan, C.C. | Augustina | Hunt, 7103 | Mr. R. Jobson |
| 1847, April 4, rd. & w., C.C. | Athena | Prince Alfred, 8421 | do. |

## LADY BIRD,

*Roan, calved August* 16, 1844,

Bred by and the property of Earl Ducie ; got by Cato (6836), d. (Luna) by Helicon (2107), g. d. (Lavender) by Matchem (2281), gr. g. d. (Cora) by Sir Alexander (591), — (Mary) by Stephen (1456), — (Mary) by Western Comet (689), — (Young Mary) by Mr. Charge's Grey Bull (872), — (Mary) by Favourite (252), — (Flecked Mary) by Bartle (63), — descended from the Studley White Bull (627).

| | | | |
|---|---|---|---|
| 1847, Aug. 13, white, B C. | Lansdowne | Cramer, 6907 | Earl Ducie |

## LADY BIRD,

*Red and white, calved in* 1842,

Bred by Captain Barclay, the property of Mr. Sharack ; got by Mahomed (6170), d. (Adeline) by Plenipo (4725), g. d. (Ada) by Juniper (1145), gr. g. d. (Eve) by Ketton (346), — Big Bet.

| | | | |
|---|---|---|---|
| 1847, | C C. | The Duke, 7593 | Capt. Barclay |

## LADY BIRD,

*Roan, calved January* 27, 1845,

Bred by and the property of Mr. William Watson, West Ella Grange ; got by Ruby (6423), d (Lady) by Young Camden (3267), g. d. by Mr. Moor's White Bull (7253), gr. g. d. by Mr. Earnshaw's Son of Herod (308) or Franklin (2306).

| | | | |
|---|---|---|---|
| 1847, Oct. 23, roan, C.C. | Lady Elizabeth | Hopewell, 8156 | Mr. W. Watson |

## LADY BUCHAN FAIRFAX,

*Roan, calved January* 2, 1843,

Bred by Mr. Whitaker, the property of Earl Ducie ; got by Buchan Hero (3238), d. (Lady Elizabeth Fairfax) by Sir Robert (5181), g. d. (Miss Fairfax) by Fairfax (1023), gr. g. d. (Lily) by Young Warlaby (5598), — by Young Dimple (971), — by Snowball (2648), — by Layton (2190).

| | | | |
|---|---|---|---|
| 1846, July 3, roan, B.C. | Puritan | D. of Cornwall, 5947 | Earl Ducie |

## LADY CARLETON,

*Roan, calved in* 1836,

Bred by Mr. Burrowes, Carleton Hall, the property of Mr. W. Hodgson; got by Sillery (5131), d. by Champagne (3317), g. d. (Yellow Gilliver) by Young Western Comet (1575), gr. g. d. (Young Gilliver) by Diamond (205).

| Produce in | Names, &c. | By what Bull. | By whom bred. |
|---|---|---|---|
| 1844, Dec. 26, red, C.C. | Cherry | Mountaineer, 9417 | Mr. W. Hodgson |
| 1845, March 10, white, C.C. | White Satin | U X L, 9764 | do. |
| 1846, Oct. 18, roan, B.C. | Belted Will | do. | do. |
| 1847, Dec. 16, roan, C.C | Charity | Mid Lothian, 8313 | do. |

## LADY CHARLOTTE,

*Red, of* 1839, Vol. vii., p. 413,

Bred by Mr. Fernie, the property of Mr. J. G. Wood, Castle Grove; got by Sir Walter (2639), d. by Young Jerry (8177), &c.

| | | | |
|---|---|---|---|
| 1846, March 13, red, B.C. | Percy | Spangle, 6529 | Mr. J. G. Wood |

## LADY CHARLOTTE,

*Roan, calved April* 15, 1844,

Bred by Mr. Kirkham, the property of the Hon. Dudley Pelham; got by Prince Comet, d. by Reformer (4917), g. d. by Major (398), gr. g. d. by Cossack (925).

| | | | |
|---|---|---|---|
| 1846, Nov. 26, roan, B.C. | Yeoman | Post Captain, 4738 | Hon. D. Pelham |

## LADY EMMA FAIRFAX,

*Roan, calved January* 2, 1842,

Bred by Mr. Whitaker, the property of Mr. Eastwood; got by Lord John (4259), d. (Lady Elizabeth Fairfax) by Sir Robert (5181), g. d. (Miss Fairfax) by Fairfax (1023), gr. g. d. (Lily) by Young Warlaby (5598), — by Young Dimple (971), — by Snowball (2648), — by Layton (2190).

| | | | |
|---|---|---|---|
| 1846, Nov. 30, rd.&w., B.C. | Timothy | Petrarch, 7329 | Mr. Carruthers |

## LADY ESSEX,

*Roan, calved October* 11, 1843,

Bred by Mr. Crofton, the property of Mr. Reynolds, Lea Bridge; got by Gainford 2nd (6031), d. (Monthly Rose) by Melmoth (2291), g. d. (Tuberose) by Holywell (2132), gr. g. d. (Rosebud) by Emperor (1974), — by Barmpton (1677), — by St. Albans (2584), — by Simon (590), — by Pope (514).

| | | | |
|---|---|---|---|
| 1846, Nov. 24, white, C.C. | Lady Hainault | Ld. of Hainault, 6588 | Mr. Reynolds |
| 1847, Nov. 5, rd. & w., B.C. | (S.) | Champion, 7888 | do. |

## LADY FAIRFAX,

*Roan, of* 1839, Vols. v. and vi., pp. 520, 428,

Bred by Mr. W. Cooper, the property of Mr. W. Holland ; got by Nimrod (4573), d. (Young Fairfax) by Imperial (2151), &c.

| Produce in | Names, &c. | By what Bull. | By whom bred. |
|---|---|---|---|
| 1846, Aug. 5, d. roan, B.C. | Lightcliffe | Melmoth, 6200 | Mr. Holland |
| 1847, Aug. 5, rd. & w., B.C. | Howard | Senator, 8548 | do. |

## LADY FAIRFAX,

*Roan, calved November* 5, 1843,

Bred by and the property of Mr. W. Linton, Sheriff Hutton ; got by Tom Fairfax (6610), d. (Lady Gordon) by Prince Albert (4791), g. d. (Hannah) by Young Matchem (4422), gr. g. d. (Sowerby) by Red Rover (4904) or Rockingham (2551), — by Whisker (1579), — by Pilot (496).

| | | | |
|---|---|---|---|
| 1847, March 22, roan, C.C. | Laura | Liberator, 7140 | Mr. Linton |

## LADY FAIRFAX,

*White, calved April* 21, 1843,

Bred by the Rev. J. Storer, the property of Mr. Barnett, Stratton Park ; got by Sir Thomas Fairfax (5196), d. (Flora) by Young Ivanhoe (6095), g. d. by a son of Crispin (174), gr. g. d. by Crispin (174).

| | | | |
|---|---|---|---|
| 1846, Nov. 5, roan, C.C. | Miss Fairfax | Grouchy, 6051 | Rev. J. Storer |
| 1847, Nov. 20, roan, B.C. | Gonalston | do. | Mr. Barnett |

## LADY FANNY,

*Roan, calved in February*, 1844,

Bred by the Rev. C. James ; got by Tathwell (5399), d. (Catalina) by Caliph (1774), g. d. (Primrose) by Scipio (1421), gr. g. d. (Primrose) by Billy (787), — (Violet) by Western Comet (689), — (Best Twin) by Favourite (252), — (Old Simmon) descended from the Studley White Bull (627).

| | | | |
|---|---|---|---|
| 1846, July, roan, B.C. | Evenlode | Accordion, 5708 | Rev. C. James |

## LADY FANNY,

*Roan, calved in April*, 1844,

Bred by Mr. Wetherell, the property of Sir Thomas Jos de Trafford ; got by Van Amburgh (8730), d. by Miracle (2320), g. d. by Duke (1933), gr. g. d. by a Bull of Mr. Mason's, — by a Bull of Mr. Mason's.

| | | | |
|---|---|---|---|
| 1846, Dec , white, C.C. | Lady Henrietta | Lord Durham, 9311 | Sir Thos. de Trafford |

## LADY FINGER,

*White, calved in February,* 1843,

Bred by Mr. Beetham; got by Clementi (3399), d. (Lady) by Reformer (2510), g. d. by Son of Waterloo (2816), gr. g. d. by a son of St. Albans (2584), — by Mr. Hawdon's Bull (295).

| Produce in | | Names, &c. | By what Bull. | By whom bred. |
|---|---|---|---|---|
| 1846, Jan. 11, roan, | C.C. | Lady Sarah | Horatio, 7097 | Mr. Griffin |

## LADY FLORA,

*Red and white, of* 1842, Vol. vii., p. 415,

Bred by Mr. John Clover; got by Julius (4124), d. (Flora) by Lottery, &c.

| | | | | |
|---|---|---|---|---|
| 1846, Sept. 21, roan, | B.C. | Roan Kirtling 2nd | White Kirtling, 7718 | Mr. Clover |

Lady Flora was slaughtered in September, 1847.

## LADY FLORA,

*Roan, calved February* 26, 1845,

Bred by and the property of Mr. Trotter, Bywell; got by The Templar (7625), d. (Cato) by Duke Wellington (231), g. d. by Exmouth (1021), gr. g. d. by Yarborough (705).

| | | | | |
|---|---|---|---|---|
| 1846, Oct., rd. & w., | C.C. | Meg | The Quaker, 9736 | Mr. Trotter |

## LADY FRANCES,

*Light roan, of* 1838, Vols. v. and vi., pp. 521, 423,

Bred by Mr. R. Jobson, the property of Mr. Barthropp; got by Sultan Selim (2710), d. (Frances) by Sir Francis B. (1443), &c.

| | | | | |
|---|---|---|---|---|
| 1846, Aug. 14, roan, | B.C. | Star | Petrarch, 7329 | Mr. Carruthers |

## LADY GORDON,

*Roan, of* 1841, Vol. vi., p. 424,

Bred by and the property of Mr. W. Linton, Sheriff Hutton; got by Prince Albert (4791), d. (Hannah) by Young Matchem (4422), &c.

| | | | | |
|---|---|---|---|---|
| 1847, July 13, white, | C.C. | Rose of Lucerne | Liberator, 7140 | Mr. Linton |

## LADY GRACE,

*Roan, calved in* 1840,

Bred by Mr. J. Graham, the property of the Earl of Carlisle; got by Blast (1724), d. by Speeton, g. d. by Magnum Bonum, gr. g. d. by Favourite, — by Favourite, — by Palm Flower, — by a grandson of Neswick, — by Mr. Charge's Grey Bull, — from the stock of Mr. Geo. Coates.

| | | | | |
|---|---|---|---|---|
| 1845, April, roan, | C.C. | Mary Graham | Hon. C. Fairfax, 7605 | Mr. Newton |
| 1846, March 12, roan, | C.C. | Lady Gertrude | do. | Earl of Carlisle |

## LADY GRAHAM,

*Roan, of* 1838, Vol. vi., p. 424,

Bred by Mr. John Graham, the property of Mr. J. G. Wood, Castle Grove, Ireland ; got by Blast (1724), d. by Speeton, &c.

| Produce in | Names, &c. | By what Bull. | By whom bred. |
|---|---|---|---|
| 1846, April 4, roan, B.C. | Howard | Fitz-Fairfax, 7008 | Mr. J. G. Wood |
| 1847, April 25, rd. & w., B.C. | Morpeth | Sir Robert | do. |

## LADY HARCOURT,

*Dark roan, of* 1843, Vol. vii., p. 416,

Bred by Captain Harcourt, the property of Mr. Willis ; got by Symmetry Junior (9704), d. (Star) by Shipton (2620), &c.

| | | | |
|---|---|---|---|
| 1846, April 8, roan, C.C. | Grace Darling | Swintonian, 9702 | Mr. Willis |
| 1847, Feb. 25, rd. & w., B.C. | Abner | Prince Lee Boo, 9510 | do. |

## LADY HARRIET,

*White, calved in* 1842,

Bred by the Earl of Carlisle, the property of Mr. Harvey Combe ; got by Bulmer (1760), d. (Lady Hovingham) by Rockingham (2550), g. d. by Kirkham (8202), gr. g. d. bred near Darlington.

| | | | |
|---|---|---|---|
| 1847, June 10, white, B.C. | | Ingoldsby, 8168 | Mr. H. Combe |

## LADY HARRIET,

*Roan, calved February* 2, 1845,

Bred by and the property of Mr. J. H. Downs, Grays ; got by Rockingham (2550), d. (Wamba) by Harlsey (2091), g. d. by Merrington (2303), gr. g. d. by Wynyard (2854), — by a Bull of Mr. Mason's — by Lawnsleeves (365).

| | | | |
|---|---|---|---|
| 1847, Dec. 18, roan, C.C. | Lady Theresa | Mazeppa, 8302 | Mr. J. H. Downs |

## LADY HARRIS,

*Red and white, calved in April,* 1845,

Bred by and the property of Mr. Grant Duff ; got by Sir Thomas Fairfax 2nd (6493), d. (Carnation) by Benjamin (1710), g. d. (Dahlia) by Ganthorpe (2049), gr. g. d. (Foggathorpe) by Marlbro' (1189), — (Rosebud) by Ebor (997), — (Tulip) by Regent (546), — (Primrose) by North Star (459), — by Mr. R. Colling's White Bull (151), — bred by Mr. R. Colling.

| | | | |
|---|---|---|---|
| 1847, July 27, rd. & w., C.C. | Lola Montez | D. of Richmond, 7996 | Mr. G. Duff |

## LADY HEPPLE,

*Light roan, calved in* 1842,

Bred by Messrs. Hepples, the property of Mr. Thomas Trotter, Bywell; got by Mr. Browell's Bull, d. by a son of Prince Regent (4828), g. d. by a Bull of Sir Charles Lorraine's, gr. g. d. from the stock of Messrs. Atkinson.

| Produce in | | Names, &c. | By what Bull. | By whom bred. |
|---|---|---|---|---|
| 1845, Feb. 27, roan, | B.C. | The Quaker | Templar, 7625 | Mr. Trotter |
| 1846, March, | C.C. | Lady Hepple 2nd | Gainford 2nd, 6031 | do. |

## LADY HOWARD,

*White, calved in* 1842,

Bred by the Earl of Carlisle; got by Bulmer (1760), d. (Lady Hovingham) by Rockingham (2550), g. d. by Kirkham (8202), gr. g. d. bred near Darlington.

| | | | | |
|---|---|---|---|---|
| 1846, Oct. 26, white, | B.C. | (dead) | Sir Launcelot, 5166 | Earl of Carlisle |
| 1847, Sept. 24, white, | B.C. | | do. | do. |

## LADY JANE,

*Roan, calved in* 1840,

Bred by Mr. Miller, the property of Lord Kinnaird; got by Baron (3095), d. (Moonlight) by Invalid (4076), g. d. (Brownlaws) by Satellite (1420), gr. g. d. bred by Mr. Rennie, Phantassie.

| | | | | |
|---|---|---|---|---|
| 1843, Feb. 1, roan, | C.C. | Primrose | E. of Durham, 5965 | Col. Dalgairns |
| 1844, Feb. 25, roan, | B.C. | The Young Earl | do. | do. |
| 1846, Feb. 5, roan, | C.C. | Lady Julia | The Duke, 7595 | Lord Kinnaird |
| 1847, July 15, white, | C.C. | Lady Juno | Baronet, 8864 | do. |

## LADY JANE,

*Roan, calved in* 1844,

Bred by and the property of Mr. Welfitt, Manby; got by Governor (3916), d. by Emperor (6974), g. d. by Comus (911), gr. g. d. (Lucy) by Major (397).

| | | | | |
|---|---|---|---|---|
| 1847, Dec., roan, | B.C. | Lord Stanley | Lord George, 7162 | Mr. Welfitt |

## LADY MARY,

*Roan, calved March* 17, 1842,

Bred by Mr. R. Chaloner, the property of Lord Dufferin and Claneboye; got by Prince Ernest (7366), d. (Moss Rose) by Madcap (7183), g. d. (Cowslip) by Comet.

| | | | | |
|---|---|---|---|---|
| 1845, April 27, white, | C.C. | Marchioness | Mar. Chandos, 6190 | Mr. R. Chaloner |
| 1847, April 6, red, | B.C. | Defiance | Albion, 7771 | Lord Dufferin |

## LADY MARY,

*Roan, calved in* 1836,

Bred by Mr. Clark, the property of Mr. Spraggon; got by a son of Farmer (2001), d. by a son of Mentor (2300), g. d. by Mr. Rowell's Mars.

| Produce in | | Names, &c. | By what Bull. | By whom bred. |
|---|---|---|---|---|
| 1841, roan, | B.C. | | Sir Robert, 5180 | Mr. Spraggon |
| 1842, roan, | B.C. | | do. | do. |
| 1843, roan, | B.C. | | do. | do. |
| 1844, roan, | C.C. | Lily | Lowther, 9338 | do. |
| 1845, red, | B.C. | | Sir Robert, 5180 | do. |
| 1846, red and white, | B.C. | | Peter, 9474 | do. |
| 1847, red and white, | C.C. | Janet | Ld. Barrington, 9308 | do. |

## LADY MARY,

*Red roan, of* 1841, Vol. vi., p. 426,

Bred by and the property of Mr. Eastwood, Burnley; got by Baronet (3101), d. by Matchless (4427), &c.

| | | | | |
|---|---|---|---|---|
| 1845, March 20, roan, | C.C. | (dead) | Tom Steele, 8715 | Mr. Eastwood |
| 1846, May 25, roan, | B.C. | Harlsonio's Lad | Harlsonio, 6055 | do. |

## LADY MARY,

*Red, calved in February,* 1845,

Bred by and the property of Mr. W. Garnett, Donover House; got by Ury (5536), d. by Noble (4578), g. d. by Sir Robert (5177), gr. g. d. by Paul Pry.

| | | | | |
|---|---|---|---|---|
| 1847, April, roan, | C.C. | Myrtle | Albion, 7771 | Mr. Garnett |

## LADY MARY,

*Red and white, calved December* 25, 1843,

Bred by and the property of Mr. Jonas Webb; got by Pam (6272), d. (Duchess) by Vanguard (5545), g. d. (Dodona) by Alabaster (1616), gr. g. d. (No. 6) by Dr. Syntax (220), — by Charles (127), — by Henry (301), — by Favourite (252), — by The White Bull (421), — by Bolingbroke (86), — by Foljambe (263), — by Hubback (319), — bred by Mr. Maynard.

| | | | | |
|---|---|---|---|---|
| 1846, July 6, roan, | B.C. | | Golden Rule, 7041 | Mr. Webb |
| 1847, Aug., dead | C. | | Paris, 7314 | do. |

## LADY MARY JOBSON,

*Light roan, calved April* 8, 1844,

Bred by Mr. W. Jobson, the property of Mr. Irvine Boswell; got by Hunt (7103), d. (Lily of the Valley) by Reformer (2507), g. d. (Bell Flower) by Sultan (1485), gr. g. d. (Rolla) by North Star (458).

| | | | | |
|---|---|---|---|---|
| 1847, Jan. 11, rd. & w., | B.C. | Deanston | Julius Cæsar, 8185 | Mr. I. Boswell |

## LADY MAYNARD,

*Roan, calved in* 1844,

Bred by Mr. A. L. Maynard, Jun., the property of Mr. Emmerson, Eryholme ; got by Lord Stanley (4269), d. by Velocipede (5552), g. d. by Francisco (2032), — by Sir Thomas (2636), — by Sir Alexander (591), — by Marske (418), — by Favourite (252).

| Produce in | | Names, &c. | By what Bull. | By whom bred. |
|---|---|---|---|---|
| 1846, April, | B.C. | (dead) | Amphion, 6744 | Mr. Emmerson |
| 1847, May, roan, | B.C. | Lord Stanley | Inheritor, 7104 | do. |

## LADY OF THE MANOR,

*Roan, calved September* 12, 1843,

Bred by Mr. Dale, of Catterick, the property of Mr. Eastwood, Burnley ; got by Bob (3181), d. (Rosebud) by Durham (3663), g. d. by The Monk (2753), gr. g. d. by Snowball (2648), — by Mr. Wright's Wellington, a son of Barmpton (54).

| | | | |
|---|---|---|---|
| 1846, March 28, rd. & w., B.C. | | Tom Steele, 8715 | Mr. Eastwood |
| 1847, Aug. 29, rd. & w., C.C. | Maud | Harlsonio, 6055 | do. |

## LADY SALE,

*Red and white, calved in February,* 1844,

Bred by and the property of Mr. A. Harvey, Tillygreig ; got by Holkar II. (7091), d. (Buxom) by Favourite (6997), g. d. (Jane) by Sovereign (7537), gr. g. d. (Cowslip) by Brown (6812), — by Valentine (661).

| | | | |
|---|---|---|---|
| 1847, April 30, red roan, B.C. | The Ld Lieutenant | Angus Hero, 6745 | Mr. A. Harvey |

## LADY SALLY,

*Roan, calved in* 1844,

Bred by Mr. Ryall, the property of Mr. Field, Pyrgo Park ; got by Remnant (9542), d. by Own Brother to Young Harlsey (3976), g. d. by Merrington (2303), gr. g. d. by Young Wynyard (2854).

| | | | | |
|---|---|---|---|---|
| 1846, Dec. 6, white, | C.C. | Splendour | Lord Durham, 9311 | Mr. Wetherell |
| 1847, Nov., roan, | B.C. | Mr. Lambton | do. | Mr. Field |

## LADY SARAH,

*Roan, calved in September,* 1844,

Bred by and the property of Mr. J. Emmerson, Eryholme ; got by Magician (7185), d. by Belvedere 2nd (3126), g. d. by Young Alive'O (2996), gr. g. d. by Eryholme (1018), — by Eclipse (236), — by the Grey Bull (123), — by The Paddock Bull (477), — by The Red Bull (97).

| | | | | |
|---|---|---|---|---|
| 1847, Feb., roan, | B.C. | Tomboy | Chancellor, 8944 | Mr. Emmerson |
| 1847, Dec., rd. & w., | C.C. | Red Rose | Inheritor, 7104 | do. |

## LADY SEYMOUR,

*Roan, calved March* 14, 1844,

Bred by and the property of Mr. J. Unthank ; got by His Royal Highness (4039), d. (Fair Helen) by Gainford (2044), g. d. (Venus) by Cripple (1837), gr. g. d. by Young Rockingham (2549), — by Wellington (2824), — by Major (2255), — by Northumberland (464), — by Styford (103), — by Bolingbroke (86).

| Produce in | Names, &c. | By what Bull. | By whom bred. |
|---|---|---|---|
| 1847, Jan. 24, red roan, B.C. | Hutton | Captain Shaftoe, 6833 | Mr. Unthank |

## LADY VANE,

*Red and white, of* 1838, Vol. vii., p. 422,

Bred by Messrs. Dodds, the property of Mr. W. G. Hayter, M.P. ; got by Bellerophon (3119), d. (Red Rose) by Alderman (2976), &c.

| | | | |
|---|---|---|---|
| 1846, March 15, roan, B.C. | | Standish, 7550 | Mr. Hayter |
| 1847, Jan. 26, roan, C.C. | Maude | do. | do. |

## LALLA ROOKH,

*Roan, of* 1840, Vol. vii., p. 423,

Bred by Sir Charles Knightley ; got by Little John (4232), d. (Anna) by Young Norman (4584), &c.

| | | | |
|---|---|---|---|
| 1846, Aug. 1, white, B.C. | (S.) | Snowball, 8602 | Sir C. Knightley |
| 1847, Aug. 22, white, B.C. | Siva | do. | do. |

## LALLA ROOKH,

*Roan, calved January* 11, 1844,

Bred by Mr. W. T. Carruthers, the property of Mr. Douglas ; got by Valentine (7660), d. (Tulip) by Wellington (5175), g. d. (Red Rose) by Sir Richard (5625), gr. g. d. by Priam (5452).

| | | | |
|---|---|---|---|
| 1846, Nov. 15, rd. & w., B.C. | Golden Horn | Petrarch, 7329 | Mr. Carruthers |

## LANDLADY,

*White, calved in* 1843,

Bred by and the property of the Earl of Carlisle ; got by Bulmer (1760), d. by Bulmer (1760), g. d. by Don Juan (1923), gr. g. d. by Snowball (2651).

| | | | |
|---|---|---|---|
| 1847, March 16, white, C.C. | Landlouper | Sir Launcelot, 5166 | Earl of Carlisle |

## LANDLADY,

*Roan, of* 1841, Vol. vii., p. 423,

Bred by and the property of Mr. Pittam ; got by Rufus (6425), d. (Bashful) by Cupid (7941), &c.

| Produce in | Names, &c. | By what Bull. | By whom bred. |
|---|---|---|---|
| 1847, June 30, red roan, C.C. | Pretty Poll | Bramber, 7877 | Mr. Pittam |

## LANDLADY,

*Calved May* 25, 1844,

Bred by and the property of Mr. James Watson, Wauldby ; got by Bellerophon (3119), d. (Laurustina) by Grazier (1085), g. d. (Miss Cropper) by Rob Roy (557), gr. g. d. by Barmpton (54), — by Expectation (247) — by Mr. Ostler's Bull (1298).

| | | | |
|---|---|---|---|
| 1847, Jan. 14, red, B.C. | Little John | Young Ruby, 8514 | Mr. J. Watson |

## LARA,

*Roan, calved in* 1841,

Bred by Mr. W. Allen, the property of Mr. G. D. Trotter ; got by Prince Albert (4781), d. by Belvedere 2nd (3126), g. d. by Belvedere (1706), gr. g. d. by Fitz Marske (260).

| | | | |
|---|---|---|---|
| 1847, March 2, rd. &w., C.C. | Luna | E. of Liverpool, 9061 | Mr. G. D. Trotter |

## LARK,

*Calved in April,* 1845,

Bred by and the property of Mr. Kinder ; got by Billy (6787), d. (Sophy) by Oddie (7297), g. d. (Mrs. Crawley) by Ebor, gr. g. d. (Young Prudence) by Pioneer (1321), — (Prudence) by Candour (107), — by Ketton (346), — by Expectation (247), — by Magnum Bonum (2882), — by Mr. H. Chapman's Bull, — by Mr. R. Grimstone's Bull, — by a son of Dalton Duke (188).

| | | | |
|---|---|---|---|
| 1847, March 25, rd. &w., B.C. | | Marquis, 8285 | Mr. Kinder |

## LARKSPUR,

*Roan, of* 1840, Vol. vii., p. 424,

Bred by and the property of Mr. W. D. Manning ; got by Eclipse (3684), d. (Lavender) by Milton (8315), &c.

| | | | |
|---|---|---|---|
| 1847, Feb. 13, white, C.C. | Lily | Monarch, 7249 | Mr. Manning |

## LAURA,

*Roan, calved May* 4, 1837,

Bred by and the property of Mr. Lynn, Stroxton ; got by Captain (3274), d. (Nancy) by Emperor (1014), g. d. by Denton.

| Produce in | | Names, &c. | By what Bull. | By whom bred. |
|---|---|---|---|---|
| 1843, Feb. 28, | B.C. | (S.) | Marquis, 4391 | Mr. Lynn |
| 1844, May 20, | B.C. | (S.) | Silvertop, 5132 | do. |
| 1845, March 28, | C.C. | Laurustina | Richmond, 4949 | do. |
| 1846, Feb. 18, | C.C. | Lupin | do. | do. |
| 1847, March 30, | C.C. | Lady Ann | do. | do. |

## LAURA,

*Roan, calved January* 2, 1839,

Bred by the Rev. Henry Smith, the property of Mr. Parker, Loughborough ; got by Homer (2134), d. (Lilac 2nd) by Reformer (4915), g. d. (Old Lilac) by a son of Sir Roger de Coverley (2634), gr. g. d. (Sweetbrier) by Young York (1592), — (Old Sweetbrier) by Sultan (5344), — by Mr. Burgess' Bull (3139), — Old Countess.

| | | | | |
|---|---|---|---|---|
| 1846, March 18, roan, | C.C. | Aurora | Monzani, 6222 | Mr. Parker |

## LAURA,

*Roan, of* 1841, Vol. vi., p. 431,

Bred by and the property of Mr. Trotter, Bywell ; got by Prince Regent (4828), d. by a son of Sir Harry Liddell's (5157), &c.

| | | | | |
|---|---|---|---|---|
| 1846, April 22, roan, | C.C. | Henrietta | Gainford 2nd, 6031 | Mr. Trotter |
| 1847, March 26, roan, | B.C. | Captain Cuttle | Second Colonel, 8544 | do. |

## LAURA,

*Red and white, calved in* 1843,

Bred by Mr. R. Woodhouse, the property of Mr. Beetham, West Harlsey ; got by Prince Albert (4800), d. (Lucy) by a son of Matchem (2283), g. d. (Clara) by Young Fairfax (1991), gr. g. d. (Quenilda) by Fairfax (1023), — (Beauty) by Hewick (1111), — by Young Dimple (971), — by Young Comet (905).

| | | | | |
|---|---|---|---|---|
| 1846, roan, | B.C. | Newby | Maunby | Mrs. Woodhouse |
| 1847, red and white, | B.C. | (S.) | Wiske | do. |

## LAUREL,

*Red roan, calved in* 1845,

Bred by and the property of Mr. Thomas Morton, Skelsmergh Hall ; got by Rokeby (8502), d. by Eclipse (8021), g. d. by Chance (7890).

| | | | | |
|---|---|---|---|---|
| 1847, Oct., red, | B.C. | Red Rock | Tomboy, 5494 | Mr. Morton |

## LAUREL,

*Red, calved March* 16, 1843,

Bred by the Rev. J. L. Sutton ; got by Albert (2957), d. by Duncan (1942), g. d. by Boughton (2868), gr. g. d. by Viscount (2802).

| Produce in | Names, &c. | By what Bull. | By whom bred. |
|---|---|---|---|
| 1846, April 2, rd. & w., B.C. | Robin | Robin Hood, 8492 | Rev. J. L. Sutton |

## LAURUSTINUS,

*White, of* 1841, Vol. vii., p. 427,

Bred by Mr. Dudding, the property of Mr. B. King ; got by True Blue (5522), d. (Lady Sarah) by Childers (1824), &c.

| | | | | |
|---|---|---|---|---|
| 1846, May 11, | white, B.C. | Norfolk 4th | Norfolk, 4582 | Mr. King |
| | white, B.C. | Shotley 3rd | do. | do. |
| 1847, July, | white, C.C. | Princess Royal | Prince, 7372 | do. |
| | white, C C. | Princess Alice | do. | do. |

## LAVENDER,

*Roan, calved in May,* 1845,

Bred by and the property of Mr. A. Cruickshank, Sittyton ; got by Premier (6308), d. (Cornucopia) by Sovereign (7539), g. d. by Favourite (6997), gr. g. d. by Saturn (5089), — bred by Mr. Rennie.

| | | | | |
|---|---|---|---|---|
| 1847, roan, | C.C. | Lilac | Fairfax Royal, 6987 | Mr. A. Cruickshank |

## LAVENDER,

*Red roan, calved in* 1843,

Bred by Mr. Higgins, the property of the Marquis of Northampton ; got by Prince (9495), d. by Young Cedric (6839), g. d. by Magnum Bonum (2243), gr. g. d. by Cedric (1801).

| | | | | |
|---|---|---|---|---|
| 1846, Oct., white, | C.C. | Lustre | March, 7199 | Mr. Higgins |

## LAVENDER,

*Roan, calved in March,* 1844,

Bred by and the property of Mr. G. J. Serjeantson, Camp Hill ; got by Warrior (6660), d. (Lavinia) by Emperor (1974), g. d. (Red Roan) by Wharton (2833), gr. g. d. by Sir William (2640), — by Young Rockingham (2549), — by Major (2255), — by Northumberland (464), — by The Lame Bull (358).

| | | | | |
|---|---|---|---|---|
| 1847, March, white, | C.C. | Marjoram | Wharfd. Burley, 7713 | Mr. Serjeantson |

## LAVENDER,

*Roan, calved July* 10, 1845,

Bred by Mr. H. Townsend, the property of Mr. G. W. R. Malins ; got by Chorister (8952), d. (Lily) by Whitaker (5640), g. d. (Queen Caroline) by Rebel (4882), gr. g. d. (Lily) by Guy (3956), — (10) by Woodford (5684), — (Susan) by Pumpkin (4847), — by a son of Miner (441).

| Produce in | | Names, &c. | By what Bull. | By whom bred. |
|---|---|---|---|---|
| 1847, Nov. 29, red, | C.C. | Lucy | The Minstrel, 8687 | Mr. Malins |

## LAVENDER,

*Red, calved April* 7, 1843,

Bred by and the property of Mr. James Watson, Wauldby ; got by Amateur (3007), d. (Lupin) by Belshazzar (1703), g. d. (Laurustina) by Grazier (1085), gr. g. d. (Miss Cropper) by Rob Roy (557), — by Barmpton (54), — by Expectation (247), — by Mr. Ostler's Bull (1298).

| | | | | |
|---|---|---|---|---|
| 1846, June 20, roan, | B C. | Wauldby Boy | D. of Rothsay, 6943 | Mr. J. Watson |
| 1847, Dec. 18, roan, | C.C. | Lady Ann | Yg. Bellerophon, 7824 | do. |

## LAVINIA,

*Light roan, of* 1839, Vol. vii., p. 433,

Bred by and the property of Mr. Kinder ; got by Oddie (7297), d. (Young Prudence) by Pioneer (1321), &c.

| | | | | |
|---|---|---|---|---|
| 1847, Jan. 5, roan, | C.C. | Maid of Honour | J. of Wthamstd., 7113 | Mr. Kinder |

## LAVINIA,

*Red, calved March* 21, 1844,

Bred by Mr. Parkinson, the property of Mr. Eastwood ; got by Prince Ernest (4818), d. (Lady Ann) by Ganthorpe (2049), g. d. by Rockingham (2550), gr. g. d. by Bulmer (1760), — by Don Juan (1923).

| | | | | |
|---|---|---|---|---|
| 1847, May 22, red, | B.C. | Lorraine | Alfred, 7777 | Mr. Parkinson |

## LEDA,

*White, calved in* 1845,

Bred by and the property of Mr. G. R. Carnegie ; got by Duke of Cornwall (5949), d. (Emilia) by Son of The Peer (5455), g. d. (2nd Duchess) by Young Edrom (8025), gr. g. d. by Romulus (1402), — (Duchess) by Satellite (1420), — by Sirius (598), — by Wellington (679).

| | | | | |
|---|---|---|---|---|
| 1847, white, | C.C. | | Solomon Lob, 8613 | Mr. Carnegie |

## LEDA,

*Red and white, calved June* 11, 1844,

Bred by Mr. Cartwright, the property of Mr. H. Smith, Drax Abbey ; got by Diamond (5918), d. by Tathwell Favourite (5401), g d. by Triune (5520), gr. g. d. by Blyth Comet (85), — by Waddingworth (668).

| Produce in | | Names, &c. | By what Bull. | By whom bred. |
|---|---|---|---|---|
| 1847, Aug. 10, roan, | C.C. | Lissa | Acaster, 7755 | Mr. H. Smith |

## LEILA,

*White, of* 1841, Vol. vi., p. 434,

Bred by and the property of Mr. Wiley ; got by Albus (2975), d. (Lilla) by Belshazzar (1704), &c.

| | | | | |
|---|---|---|---|---|
| 1847, April 7, white, | C.C. | Gazella | Ld. of Gilling, 6587 | Mr. Wiley |

## LENA,

*Roan, of* 1838, Vols. v. and vi., pp. 548, 434,

Bred by Mr. Parkinson, the property of Mr. B. B. Colvin ; got by Orator (2390), d. (Laurustina) by Darlington (3561), &c.

| | | | | |
|---|---|---|---|---|
| 1846, April 13, roan, | B.C. | Latimer | Count Conrad, 3510 | Mr. Parkinson |
| 1847, April 11, roan, | C.C. | La Belle | Woodstock, 7732 | do. |

## LESBIA.

*Roan, calved in January,* 1844,

Bred by and the property of Mr. J. W. Spurr, Costhorpe ; got by Victor (5564), d. (Speck) by Kiveton Reformer (4164), g. d. by Topper (2768), gr. g. d. by Volunteer (1554), — by Sir Henry (1446), — by Speculation (1472), — by a Bull of Mr. Champion's.

| | | | | |
|---|---|---|---|---|
| 1846, Oct. 22, white, | B.C. | Hafed | Selim, 6454 | Mr. Spurr |

## LEVITY,

*White, of* 1842, Vol. vii., p. 429,

Bred by the Right Hon. Charles Arbuthnot, the property of Lord Southampton ; got by Clianthus (3409), d. (Folly) by Fergus (3782), &c.

| | | | | |
|---|---|---|---|---|
| 1845, June 7, roan, | C.C. | Flighty | Snodgrass, 7517 | Lord Southampton |

## LEXY,

*Roan, calved in* 1841,

Bred by and the property of Mr. A. Longmore, Rettie; got by Ury, d. (Durham 1st) by Satellite (1420), g. d. by Sirius (598), gr. g. d. by St. Albans (1412).

| Produce in | | Names, &c. | By what Bull. | By whom bred. |
|---|---|---|---|---|
| 1843, red, | B.C. | | Son of Ury | Mr. Longmore |
| 1844, light roan, | C.C. | Sunbeam | Jacob | do. |
| 1845, roan, | B.C. | | Benvenuto, 5790 | do. |
| 1846, red and white, | B.C. | Garland | Dannecker, 7949 | do. |

## LIGHTCLIFFE ROSE,

*Red and white, calved October* 25, 1842,

Bred by Mr. W. Holland, the property of Mr. J. Hadwen, jun.; got by Lord Adolphus Fairfax (4249), d. (Young Bright Eyes) by Roan Bull, g. d. (Bright Eyes) by Blaize, gr. g. d. (Old Bright Eyes) by Red Star, — (Bright Eyes) by Chance, — (Bright Eyes) by Shipperley.

| | | | | |
|---|---|---|---|---|
| 1845, June, | B.C. | (slaughtered) | The Stuart, 7623 | Mr. J. G. Sugden |
| 1846, Aug., twins, | B.C. | do. | Melmoth, 6200 | do. |
| 1847, Aug. 10, roan, | B.C | Krumlin Hero | Forester, 8084 | Mr. Hadwen |
| 1847, Aug. 10, roan, | C.C | Krumlin Blossom | do. | do. |

## LILAC,

*Roan, calved June* 16, 1845,

Bred by and the property of Mr. James Clover; got by Young Lucky (7177), d. (Lily) by Coral (7926), g. d. by Ormsby (4621), gr. g. d. Mr. King's White Cow.

| | | | | |
|---|---|---|---|---|
| 1847, June 21, roan, | C.C. | Lupine | Probus, 8437 | Mr. Jas. Clover |

## LILAC,

*Roan, calved in* 1842,

Bred by and the property of Mr. Thomas Dodd, of Clarewood; got by Brougham (1746), d. by Tonio (5504), g. d. by Exmouth (1021), gr. g. d. by Wellington (683).

| | | | | |
|---|---|---|---|---|
| 1844, roan, | C.C. | Polly | Voltaire, 5577 | Mr. Dodd |
| 1845, white, | B.C. | (dead) | Septimus, 9622 | do. |
| 1846, red and white, | B.C | (S.) | do. | do. |
| 1847, June 7, roan, | B.C. | Tomboy | do. | do. |

## LILAC,

*White, calved in November,* 1843,

Bred by and the property of Mr. George Faulkner; got by Hurricane (4061), d. (Young Favourite) by Nelson (4547), g. d. (Fovourite) by Milton (8315), gr. g. d. (Sweetbrier) by Young Merlin (6204), — by Midas (435), — by Denton (198).

| Produce in | | Names, &c. | By what Bull. | By whom bred. |
|---|---|---|---|---|
| 1846, May 19, roan, | C.C. | Locket | Hector, 9200 | Mr. G. Faulkner |
| 1847, Aug. 22, roan, | C.C. | Lettice | do. | do. |

## LILAC,

*White, calved December* 15, 1842,

Bred by and the property of Mr. Hincks; got by Leonard (4210), d. (Young Lily) by Mr. Jacques Bull (2156), g. d. (Lily) by Darius (953), gr. g. d. by Ambo (746), — by Edmund (1001).

| | | | | |
|---|---|---|---|---|
| 1846, Oct. 19, roan, | C.C. | Donna Luisa | The Duke, 8676 | Mr. Hincks |

## LILLA,

*Red, of* 1837, Vol. vii., p. 430,

Bred by and the property of Sir Charles Knightley; got by Caliph (1774), d. (Amy) by Norman (2379), &c.

| | | | | |
|---|---|---|---|---|
| 1847, May 23, roan, | B.C. | Boabdil | Snowball, 8602 | Sir C. Knightley |

## LILLAH,

*Roan, of* 1838, Vols. v. and vii., pp. 552, 430,

Bred by and the property of Mr. Priestley; got by Brutus (3236), d. (Speculation) by Harlsey (2091), &c.

| | | | | |
|---|---|---|---|---|
| 1846, April 8, roan, | C.C. | Sobraon | Percy, 7326 | Mr. Priestley |

## LILY,

*White, calved in* 1843,

Bred by the Marquis of Northampton; got by Young Cedric (6839), d. by Cedric (1801), g. d. bought of Mr. Tibbit's Boughton.

| | | | | |
|---|---|---|---|---|
| 1847, March, roan. | C.C. | Lily | James 2nd, 8173 | Mar. Northampton |

## LILY,

*White, calved May* 19, 1843,

Bred by the Earl of Burlington; got by Sir Launcelot (5166), d. (Linnet) by Bulmer (1760), g. d. by Don Juan (1923).

| | | | | |
|---|---|---|---|---|
| 1847, Oct. 18, roan, | B.C. | Hawkshead | Homer, 2134 | Earl of Burlington |

## LILY,

*White, calved in* 1837,

Bred by Mr. Adkins; got by Speculation (5290), d. (Morel) by Mina (2316), g. d. by Young Quaternion (8447), gr. g. d. by Mr. Greetham's Bull, — by Cossack (925), — by Mr. Cracroft's Bull.

| Produce in | Names, &c. | By what Bull. | By whom bred. |
|---|---|---|---|
| 1844. Dec. 1, roan, C.C. | Anemone | Accordion, 5708 | Mr. Adkins |

## LILY,

*Red, of* 1835, Vol. v., p. 560,

Bred by and the property of Mr. Christopher Atkinson; got by Reformer (2507), d. by Snadon (1462), &c.

| | | | |
|---|---|---|---|
| 1841, Feb. 11, red, C.C. | | Bowmont, 3200 | Mr. C. Atkinson |
| 1842, Jan. 5, red, B.C. | (slaughtered) | do. | do. |
| 1843, Jan. 22, rd. & w., C.C. | | do. | do. |
| 1844, Jan. 18, rd. & w., C.C. | | do. | do. |
| 1844, Dec. 10, rd. & w., B.C. | (slaughtered) | Galewood, 3857 | do. |
| 1845, Nov. 27, rd. & w., C.C. | | Conspirator, 6888 | do. |
| 1846, Nov. 26, roan, B.C. | Knight of Dunstaneborough | Vates, 8734 | do. |
| 1847, Oct. 30, red, C.C. | | Ronald, 8507 | do. |

## LILY,

*Light roan, calved April* 1, 1843,

Bred by and the property of Mr. Bagnall; got by Young Major (6177), d. (Blanche) by a son of Favourite (5400), g. d. (Gaylass) by Commodore (3445), gr. g. d. (Nonpareil) by Barmpton Major (3092), — by Alpha (3004), — by a son of Captain (3271), — by Captain (108).

| | | | |
|---|---|---|---|
| 1846, April 8, roan, C.C. | Lucretia | Albert, 6718 | Mr. Bagnall |
| 1847, March 17, roan, C.C. | Hawthorn | Hero, 8146 | do. |

## LILY,

*Roan, calved in March,* 1844,

Bred by and the property of Mr. R. S. Bruere; got by Rouge (5012), d. (Lily) by Cleveland (3404), g. d. by a son of Wynyard.

| | | | |
|---|---|---|---|
| 1846, Sept. 28, roan, C.C. | Lingflower | St. Martin, 8526 | Mr. R. S. Bruere |

## YOUNG LILY,

*Roan, of* 1834, Vols. v. and vi., pp. 560, 439,

Bred by Mr. Claridge, the property of Mr. Hincks; got by Mr. Jacques Bull (2156), d. (Lily) by Darius (953), &c.

| | | | |
|---|---|---|---|
| 1846, March 14, red, C.C. | Water Lily | Warrior, 6660 | Mr. Hincks |
| 1847, Feb. 10, rd. & w., C.C. | Donna Laura | The Duke, 8676 | do. |

## LILY,

*White, calved in* 1843,

Bred by and the property of Mr. J. Copley, Clifton; got by His Royal Highness (4039), d. (Flora) by Gainford (2044), g. d. by Clifton (3412), gr. g. d. by Snowball (5221).

| Produce in | | Names, &c. | By what Bull. | By whom bred. |
|---|---|---|---|---|
| 1846, roan, | C.C. | Lucy | Chillingham, 5859 | Mr. J. Copley |
| 1847, April 29, white, | B.C. | Moscow | Election, 9078 | do. |

## LILY,

*White, calved in* 1840,

Bred by and the property of Mr. W. Hodgson; got by Surprise (5363), d. (Whitefoot) by Coroner (3497), g. d. by Rob Roy (9557), gr. g. d. by Young General (3865), — by a Bull of Lord Lonsdale's.

| | | | | |
|---|---|---|---|---|
| 1843, roan, | C.C. | Kitty | Ld. Melbourne, 4264 | Mr. W. Hodgson |
| 1845, white, | B.C. | West Cumberland | U X L, 9764 | do. |

## LILY,

*White, of* 1834, Vols. v. and vi., pp. 559, 437,

Bred by Mr. Hutton, Sowber Hill, the property of Mr. Gamble; got by Rockingham (2551), d. (Lively) by Jerry (4097), &c.

| | | | | |
|---|---|---|---|---|
| 1846, Oct. 7, white, | B.C. | Confederate | Fitz-Leonard, 7010 | Mr. Hutton |

## LILY,

*White, calved June* 17, 1844,

Bred by and the property of Mr. Lax, Ravensworth; got by Mehemet Ali (7227), d. (Jessy) by Magnum Bonum (2243), g. d. (Feldom) by Young Remus (2523), gr. g. d. bought of Mr. Hutton, of Marske.

| | | | | |
|---|---|---|---|---|
| 1847, July 31, roan, | B.C. | High Constable | Sheldon, 8557 | Mr. Lax |

## LILY,

*White, calved November* 7, 1843,

Bred by Mr. R. C. Lowndes, West Derby; got by Marmion (4383), d. (Victoria) by Young Rubens (5026), g. d. (Splendid) by Matchem 3rd (4420), gr. g. d. by Young Eryholme (1981), — by Belzoni (1709), — by Comus (1861), — by Denton (198), — by Henry (301).

| | | | | |
|---|---|---|---|---|
| 1847, April 16, lt. roan, | B.C. | Alfred | Colonel, 8967 | Mr. R. C. Lowndes |

## LILY,

*Red and white, of* 1843, Vol. vii., p. 433,

Bred by and the property of Mr. Morrison, of Bognie; got by Deception (6921), d. (Lily) by Monarch (4495), &c.

| Produce in | Names, &c. | By what Bull. | By whom bred. |
|---|---|---|---|
| 1846, Nov. 7, white, C.C. | Fairy | Solomon Daisy, 7529 | Mr. Morrison |

## LILY,

*White, calved April* 9, 1845,

Bred by and the property of Messrs. Procter, Throston Grange; got by Napier (6238), d. (Lady) by Waterloo (2816), g. d. by Kitt (2179), gr. g. d. by Kitt (2179), — by Mr. Page's Bull (6269), — by Mr. Middleton's Bull (438),

| | | | |
|---|---|---|---|
| 1847, Oct. 18, white, C.C. | Lecture | General Sale, 8099 | Messrs. Procter |

## LILY,

*White, of* 1839, Vol. vi., p. 438,

Bred by Mr. Rawsthorne, the property of Mr. Birchall; got by Lumley (2232), d. (Britannia) by Kirkharle (2178), &c.

| | | | |
|---|---|---|---|
| 1845, Dec. 27, roan, B.C. | | Ribblesdale, 7422 | Mr. Birchall |
| 1847, June 10, roan, C.C. | Hyacinth | do. | do. |

## LILY,

*White, calved in* 1841,

Bred by Mr. C. Stokes, the property of Mr. Parker; got by Young Vandyke (8733), d. (Duchess) by Young Spectator (8619), g. d. by Phantassie (8389), gr. g. d. by Young Rockingham (8498).

| | | | |
|---|---|---|---|
| 1846, March, white, C.C. | Lily | Yg. Zealot, 8797 | Mr. C. Stokes |
| 1846, March, white, C.C. | Lively | do. | do. |
| 1847, March 22, C.C. | Calista | Yg. Denton, 7960 | Mr. Parker |

## LILY,

*White, of* 1838, Vols. v. and vi., pp. 565, 439,

Bred by Mr. B. Wilson, the property of Mr. Worledge, Creeting; got by Slashing Harry (5209), d. (Lizzy) by Son of Jerry (4097), &c.

| | | | |
|---|---|---|---|
| 1846, Jan., white, B.C. | St. Peter | Coronation, 5891 | Mr. Worledge |
| 1846, Dec., white, B.C. | (S.) | James, 8169 | do. |
| 1846, Dec., white, B.C. | (S.) | do. | do. |
| 1847, Dec., roan, B.C. | Harry | Battus, 7816 | do. |
| 1847, Dec., roan, B.C. | Jerry | do. | do. |

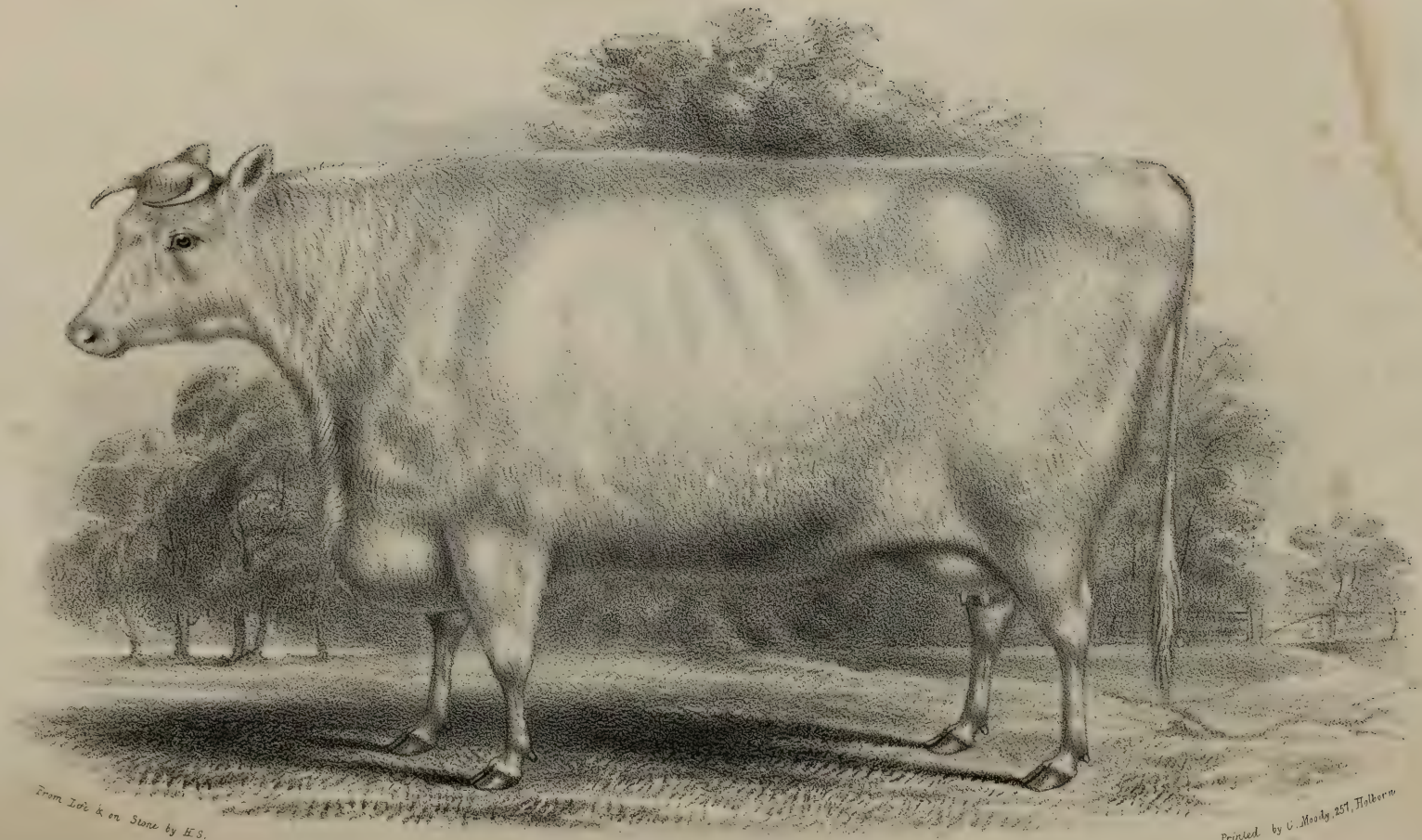


"LILLYWHITE" at 4 YEARS OLD,

The property of Harvey Combe, Esq^re Cobham Park, Surrey.

## LILY OF THE VALLEY,

*Roan, of* 1839, Vol. v., p. 568,

Bred by Mr. R. W. Ashburner, the property of Mr. W. F. D. Dickinson; got by Favourite (3772), d. (Flora) by Stephen (5324), &c.

| Produce in | Names, &c. | By what Bull. | By whom bred. |
|---|---|---|---|
| 1847, Dec. 3, rd. & w., C.C. | Jenny Lind | Echo, 8019 | Mr. Dickinson |

## LILLYWHITE,

*White, of* 1842, Vol. vii., p. 435,

Bred by Mr. Irvine Boswell, the property of Mr. A. Harvey; got by Peter Parley (4681), d. (Doxford) by Regent (2517), &c.

| | | | |
|---|---|---|---|
| 1846, May 21, roan, C.C. | Roan Lily | Holkar II., 7091 | Mr. Harvey |
| 1847, March 20, roan, B.C. | Little Finality | Angus Hero, 6745 | do. |

## YOUNG LILLYWHITE,

*White, calved in May,* 1844,

Bred by and the property of Mr. Irvine Boswell; got by Young Holkar (7090), d. (Lillywhite) by Peter Parley (4681), g. d. (Doxford) by Regent (2517), gr. g. d. by a son of St. Albans (1412), — by Bergami (973).

| | | | |
|---|---|---|---|
| 1847, Jan. 20, roan, B.C. | Zollverein | Lord Rodney, 8254 | Mr. I. Boswell |

## LILLYWHITE,

*White, calved in October,* 1843,

Bred by Mr. R. Burgess, the property of Mr. Harvey Combe; got by Young Vanish (5546), d. (White Rose) by Orator (2390), g. d. by Lenton (4205), gr. g. d. by a Bull of Mr. Wetherell's, from a Cow bought of Mr. Wiley, Brandsby.

| | | | |
|---|---|---|---|
| 1847, May 16, roan, C.C. | Lily of the Valley | Monzani, 6222 | Mr. H. Combe |

## LINGCROPPER,

*Calved May* 26, 1842,

Bred by and the property of Mr. James Watson, Wauldby; got by Belshazzar (1703), d. (Laurustina) by Grazier (1085), g. d. (Miss Cropper) by Rob Roy (557), gr. g. d. by Barmpton (54), — by Expectation (247), — by Mr. Ostler's Bull (1298).

| | | | |
|---|---|---|---|
| 1846, July 21, white, C.C. | Lady Jane | D. of Rothsay, 6943 | Mr. J. Watson |
| 1847, Dec. 26, white, B.C. | Lucky | Yg. Bellerophon, 7824 | do. |

## LIVELY,

*Roan, of* 1842, Vol. vii., p. 436,

Bred by and the property of Mr. George Faulkner ; got by Nelson (4547), d. (Lily) by Barrister (1689), &c.

| Produce in | Names, &c. | By what Bull. | By whom bred. |
|---|---|---|---|
| 1847, March 10, roan, C.C. | Larkspur | Launcelot, 6122 | Mr. G. Faulkner |

## LIVELY,

*Roan, calved May* 15, 1842,

Bred by and the property of Mr. J. Unthank ; got by Mango (4359), d. (Young Cometilla) by Regent (1366), g. d. (Cometilla) by Young Comet (156), gr. g. d. (Judith) by Jupiter (343), — (Lydia) by a grandson of Favourite (252), — (Lucy) by Barningham (56).

| | | | |
|---|---|---|---|
| 1846, March 15, red, C.C. | Gay Lass | Captain Shaftoe, 6833 | Mr. Unthank |
| 1847, Dec. 25, white, B.C. | Xmas | Short Tail, 9629 | do. |

## LODOISKA,

*Roan, of* 1841, Vol. vii., p. 437,

Bred by Earl Spencer ; got by Orontes (4623), d. (Galaxy) by Hecatomb (2102), &c.

| | | | |
|---|---|---|---|
| 1846, May, rd. & w., C.C. | Mirza | Evander, 6981 | Mr. Hall |

## LOIS,

*Red, calved March* 11, 1844,

Bred by and the property of Mr. James Watson, Wauldby ; got by Napier (7267), d. (Lupin) by Belshazzar (1703), g. d. (Laurustina) by Grazier (1085), gr. g. d. (Miss Cropper) by Rob Roy (557), — by Barmpton (54), — by Expectation (247), — by Mr. Ostler's Bull (1298).

| | | | |
|---|---|---|---|
| 1847, Jan. 17, red, B.C. | Eppleworth<br>Grazier | Navigator, 8341 | Mr. J. Watson |

## LOVELY,

*Roan, calved in* 1843,

Bred by and the property of Mr. W. Hodgson ; got by Lord Melbourne (4264), d. (White Foot) by Coroner (3497), g. d. by Rob Roy (9557), gr. g. d. by Young General (3866), — by a Bull of Lord Lonsdale's.

| | | | |
|---|---|---|---|
| 1847, Feb 6, roan, B.C. | Scotchman | Mid Lothian, 8313 | Mr. W. Hodgson |

## LOVELY,

*Roan, of* 1841, Vol. vii., p. 439,

Bred by Mr. Whitaker, the property of Earl Ducie ; got by Dan O'Connell (3657), d. (Ling Flower) by Mr. Ellerton's Bull (3707), &c.

| Produce in | Names, &c. | By what Bull. | By whom bred. |
|---|---|---|---|
| 1847, Jan. 28, rd. & w., B.C. | Fitzroy | D. of Cornwall, 5947 | Earl Ducie |
| 1847, Dec. 23, roan, C.C. | | Cramer, 6907 | do. |

## LOVESOME,

*White, calved in May,* 1844,

Bred by the Earl of Carlisle, the property of Mr. Harvey Combe ; got by Sweet Lad (7570), d. (Lavinia) by Algernon (1631), g. d. by Colton (1849), gr. g. d. by Don Juan (1923), — by Amor (747).

| | | | |
|---|---|---|---|
| 1847, March 4, roan, C.C. | Lovely | Ingoldsby, 8168 | Mr. H. Combe |

## LUCIA,

*Roan, calved February* 21, 1843,

Bred by Mr. Blaylock, the property of Mr. J. Unthank ; got by Lorenzo (4272), d. (Sophia) by Selim (5103), g. d. (Countess) by Adolphus (1611), gr. g. d. bred by Mr. Thornton.

| | | | |
|---|---|---|---|
| 1846, Dec. 13, roan, B.C. | Burgh Baron | Baron, 6760 | Mr. Unthank |

## LUCILLA,

*Roan, of* 1843, Vol. vii., p. 439,

Bred by and the property of Mr. E. Lakin ; got by Marcellus (6181), d. (Lydia) by Major (4338), &c.

| | | | |
|---|---|---|---|
| 1846, March 8, red, B.C. | Lictor | Saturn, 8539 | Mr. Lakin |
| 1847, Feb., roan, B.C. | (dead) | Comus, 7914 | do. |

## LUCKY,

*Red and white, calved March* 10, 1843,

Bred by and the property of Mr. G. Harrison, Wall, near Hexham ; got by Luck's-all (9340), d. (Daisy) by Ivanhoe (2675), g. d. by Morning Star (2338), gr. g. d. by Denton (198).

| | | | |
|---|---|---|---|
| 1846, March 21, roan, C.C. | Laura Ada | Voltaire, 5577 | Mr. G. Harrison |

## LUCY,

*Red and white, calved November* 21, 1843,

Bred by Mr. H. W. Beauford, the property of the Marquis of Northampton; got by Third Duke of Northumberland (3647), d. (Louisa) by Bashaw (1692), g. d. (Caroline) by Columella (904), gr. g. d. (Charlotte Palatine) by Palatine (478), — (Charlotte) by Palm Flower (480), — (Crimson) by Patriot (486), — (Young Milbank) by Driffield (223), — (Milbank) by Mr. Holme's Bull (314).

| Produce in | Names, &c. | By what Bull. | By whom bred. |
|---|---|---|---|
| 1847, Jan. 19, red, C.C. | Lady Lucy | March, 7199 | Mar. Northampton |
| 1847, Dec. 11, rd. & w., C.C. | Young Lucy | Robin Hood, 8492 | do. |

## LUCY,

*Roan, calved in September,* 1843,

Bred by and the property of Mr. Geo. Faulkner; got by Nelson (4547), d. (Lily) by Barrister (1689), g. d. (Favourite) by Milton (8315), gr. g. d. (Sweetbrier) by Young Merlin (6204), — by Midas (435), — by Denton (198).

| | | | |
|---|---|---|---|
| 1846, March 17, roan, C.C. | Lamas | Hector, 9200 | Mr. G. Faulkner |

## LUCY,

*Roan, calved in May,* 1844,

Bred by Mr. Loft; got by Dandy Dinmont (5906), d. by Mina (2316), g. d. by Emperor (6974), gr. g. d. by Sterling (622), — by Rival (553).

| | | | |
|---|---|---|---|
| 1847, March 17, red, C.C. | Livia | Captain Shaftoe, 6833 | Mr. Parkinson |

## LUCY,

Bred by Mr. Lovell, the property of Mr. Richards; got by Cromwell (6912), d. (Cowslip) by Sportsman (5304), g. d. by Anthony (1640).

| | | | |
|---|---|---|---|
| 1847, Oct. 26, roan, C.C. | Lively | Cornet, 8985 | Mr. C. Richards |

## LUCY,

*Roan, calved April* 15, 1842,

Bred by and the property of Mr. Trotter, Bywell; got by Matchem (7221), d. by Wallace (5588), g. d. by Conrad (916).

| | | | |
|---|---|---|---|
| 1846, Jan. 23, roan, C.C. | Lucy 2nd | Gainford 2nd, 6031 | Mr. Trotter |
| 1847, Feb. 26, lt. roan, B.C. | Sir George Grey | Second Colonel, 8544 | do. |

## LUCY,

*Roan, calved in* 1841,

Bred by and the property of Mr. Welfitt, Manby ; got by Young Conservative (8981), d. by Emperor (6974), g. d. by Comus (911), gr. g. d. (Lucy) by Major (397).

| Produce in | | Names, &c. | By what Bull. | By whom bred. |
|---|---|---|---|---|
| 1845, roan, | C.C. | Lucy 2nd | Governor Jun., 9161 | Mr. Welfitt |
| 1846, white, | C.C. | Lucy 3rd | do. | do. |
| 1847, roan, | C.C. | (dead) | Lord George, 7162 | do. |

## LUCY,

*Roan, of* 1840, Vol. vii., p. 441,

Bred by Mr. J. Woodhouse, the property of Mr. B. Wilson, Brawith ; got by Pioneer (4711), d. (Snowdrop) by Reformer (2512), &c.

| | | | | |
|---|---|---|---|---|
| 1847, Jan. 26, rd. & w., | C.C. | Lucy 2nd | Brawith Boy, 7846 | Mr. B. Wilson |
| 1847, Dec. 22, roan, | C.C. | Lucy 3rd | do. | do. |

## LUMINARY,

*Red and white, calved in* 1845,

Bred by and the property of Mr. W. D. Manning ; got by Hurricane (4061), d. (Lustre) by Eclipse (3684), g. d. (Lily) by Milton (8315), gr. g. d. (Lily) by Merlin (2302), — by Midas (435), — by Denton (198).

| | | | | |
|---|---|---|---|---|
| 1847, Feb. 27, white, | C.C. | Lightning | Monarch, 7249 | Mr. Manning |

## LUNA,

*Roan, calved December* 2, 1837,

Bred by Earl Ducie ; got by Helicon (2107), d. (Lavender) by Matchem (2281), g. d. (Cora) by Sir Alexander (591), gr. g. d. (Mary) by Stephen (1456), — (Mary) by Western Comet (689), — (Young Mary) by Mr. Charge's Grey Bull (872), — (Mary) by Favourite (252), — (Flecked Mary) by Bartle (63), — descended from the Studley White Bull (627).

| | | | | |
|---|---|---|---|---|
| 1841, Oct. 29, roan, | C.C. | Laura | Boz, 3201 | Earl Ducie |
| 1842, Oct. 5, rd. & w., | B.C. | | Morpeth, 7254 | do. |
| 1844, Aug. 16, roan, | C.C. | Lady Bird | Cato, 6836 | do. |
| 1845, Aug. 25, roan, | C.C. | Lavender | D. of Cornwall, 5947 | do. |

## LUNA,

*Red and white, calved August* 5, 1842,

Bred by Mr. Parkinson, the property of Mr. J. W. Spurr, Costhorpe; got by Prince Talleyrand (4829), d. (Lachesis) by Cossack (1880), g. d. (Louisa) by Vulcan (2808), gr. g. d. (Lucy) by Expectation (3749), — (Favourite) by Parrington (4653), — by Baron (58), — by Windsor (698), — by Son of Washington (674).

| Produce in | | Names, &c. | By what Bull. | By whom bred. |
|---|---|---|---|---|
| 1846, roan, | C.C. | Lua | Selim, 6454 | Mrs. Spurr |
| 1847, March 9, roan, | C.C. | Lunette | do. | Mr. J. W. Spurr |

## LUPIN,

*Roan, calved December* 24, 1844,

Bred by Mr. Adkins; got by Accordion (5708), d. (Lilac) by Tathwell (5399), g. d. (Lily) by Speculation (5290), gr. g. d. (Morel) by Mina (2316), — by Young Quaternion (8447), — by Mr. Greetham's Bull, — by Cossack (925), — by Mr. Cracroft's Bull.

| | | | | |
|---|---|---|---|---|
| 1847, Nov. 14, roan, | C.C. | Lovely | Brunswick, 6814 | Mr. Adkins |

## LUPIN,

*Red and white, of* 1839, Vol. vi., p. 444,

Bred by Messrs. Watson, the property of Mr. James Watson; got by Belshazzar (1703), d. (Laurustina) by Grazier (1085), &c.

| | | | | |
|---|---|---|---|---|
| 1846, July 5, rd. & w., | B C | Duke of York | D. of Rothsay, 6943 | Mr. J. Watson |
| 1847, June 12, roan, | B.C. | Fitz-Remus | Yg. Bellerophon, 7824 | do. |

## LUSTRE,

*Calved December* 31, 1842,

Bred by and the property of Messrs. Atkinson, Peepy; got by Fitzmaurice (3807), d. by Son of Sir Harry Liddell (5157), g. d. by Duke of Wellington (231).

| | | | | |
|---|---|---|---|---|
| 1845, Dec. 24, | B.C. | | Albert, 5729 | Messrs. Atkinson |
| 1847, June 3, | B.C. | Lush | Gainford 2nd, 3855 | do. |

## LUSTRE,

*White, of* 1842, Vol. vii., p. 442,

Bred by Mr. R. La Touche; got by Fergus (3782), d. (Susan) by Prince Paul (4827), &c.

| | | | | |
|---|---|---|---|---|
| 1846, roan, | C.C. | | Leander, 7132 | Mr. J. La Touche |

## LUTE,

*Roan, calved February* 18, 1843,

Bred by and the property of Mr. Beasley, Chapel Brampton; got by Warden (5597), d. (Lyra) by Jeremy (2157), g. d. (Lucid) by Blyth (797), gr. g. d. by Snowball (611), — by Adonis (1612), — by a grandson of Mr. Charge's Duke.

| Produce in | | Names, &c. | By what Bull. | By whom bred. |
|---|---|---|---|---|
| 1846, July, roan, | C.C. | Luminous | Fawsley, 6004 | Mr. Beasley |

## LUTESTRING,

*Roan, calved March* 1, 1844,

Bred by Mr. Adkins; got by Accordion (5708), d. (Rosemary) by Tathwell (5399), g. d. (Rosebud) by Despot (1915), gr. g. d. by Governor (2066), — by Diamond (209), — by George (1067), — by Surprise (2716), — by Major (397).

| | | | | |
|---|---|---|---|---|
| 1847, Jan. 2, roan, | C.C. | Lavender | Brunswick, 6814 | Mr. Adkins |

## LYDIA,

*Roan, calved March* 20, 1844,

Bred by and the property of Mr. Dawson, Gronant; got by Sir William Fairfax (5204), d. (Lady) by Childers (1824), g. d. (Young Lydia) by Factotum (1990), gr. g. d. (Lydia) by Cossack (925), — (Selina) by Eclipse, — (Countess) by Waddingworth (668).

| | | | | |
|---|---|---|---|---|
| 1846, Sept. 21, white, | B.C. | | Sir P. Mostyn's Bull | Mr. Dawson |

## LYRA,

*White, calved in* 1842,

Bred by and the property of the Marquis of Northampton; got by Young Cedric (6839), d. by Cedric (1801), g. d. bought of Mr. Tibbit's, Boughton.

| | | | | |
|---|---|---|---|---|
| 1845, roan, | C.C. | Brampton | Sallust, 9604 | Mar. Northampton |
| 1847, white, | B.C. | Forester | March, 7199 | do. |

## LYRA,

*Roan, of* 1839, Vol. vii., p. 443,

Bred by and the property of Mr. Beasley, Chapel Brampton; got by Jeremy (2157), d. (Lucid) by Blyth (797), &c.

| | | | | |
|---|---|---|---|---|
| 1847, March, rd. & w., | C.C. | Lucetta | Fawsley, 6004 | Mr. Beasley |

## MACE,

*Roan, calved in* 1846,

Bred by Mr. Cropper, the property of Mr. Maidens ; got by Prince Comet (9505), d. (Nutmeg) by Belvoir (6781), g. d. (Rosebud) by Roseberry (5010), gr. g. d. (Langton) by Young Favourite (255), — (Marsland) by Waddingworth (668).

| Produce in | | Names, &c. | By what Bull. | By whom bred. |
|---|---|---|---|---|
| 1842, Feb., white, | C.C. | Marjoram | Fitzwilliam, 3813 | Mr. Cropper |
| 1843, April, roan, | C.C. | May Flower | Henchman, 6069 | do. |
| 1846, Nov. 24, roan, | C.C. | Belvedera | Belvedere 4th, 3130 | Mr. Maidens |

## MADALENE,

*Roan, of* 1840, Vol. vii., p. 443,

Bred by the late Earl Spencer, the property of Earl Spencer ; got by Roman (2561), d. (No. 41) by Satellite (1420), &c.

| | | | | |
|---|---|---|---|---|
| 1845, Nov., roan, | C.C. | Mantilla | Orontes, 4623 | Mr. Beasley |
| 1846, Nov. 18, roan, | C.C. | Fashion | Fawsley, 6004 | Earl Spencer |
| 1847, Nov. 29, rd. & w., | B.C. | Michaelmas | Lord Warden, 7167 | do. |

## MADALINE,

*Red and white, of* 1838, Vols. v. and vii., pp. 592, 444,

Bred by Mr. Booth, Killerby, the property of Mr. A. Bannerman, Chorley ; got by Marcus (2262), d. (Landlady) by Matchem (2281), &c.

| | | | | |
|---|---|---|---|---|
| 1846, March 13, roan, | C.C. | Flora | Mars, 8288 | Mr. Bannerman |
| 1847, April 6, roan, | B.C. | Emperor | do. | do. |

## MADELINE,

*Roan, of* 1841, Vol. vii., p. 444,

Bred by Mr. H. Watson, the property of Mr. Parrott ; got by Raree Show (4874), d. (Matilda) by Champagne (3317), &c.

| | | | | |
|---|---|---|---|---|
| 1846, April 11, white, | C.C. | Miss Nancy | Ld. A. Fairfax, 4249 | Mr. Parrott |
| 1847, July 30, roan, | B.C. | Maldon | Ld. of Hainault, 6588 | do. |

## MAGDALEN 3RD,

*Red, calved in* 1840,

Bred by and the property of Mr. Smythe Owen, Condover Hall ; got by Victory (5566), d. (Magdalen 2nd) by Miracle (2321), g. d. (Magdalen 1st) from Sir George Crewe's.

| | | | | |
|---|---|---|---|---|
| 1844, dark roan, | B.C. | Sparkler | Victory, 5566 | Mr. Smythe Owen |
| 1845, April 3, roan, | B.C. | Agitator | Uncle Dan, 7656 | do. |
| 1847, Feb., roan, | B.C. | Mammon | Sir Isaac, 9645 | do. |

## MAGIC,

*White, of* 1835, Vols. v. and vi., pp. 596, 447,

Bred by Mr. Troutbeck, the property of Sir W. B. Cooke ; got by Wallace (5586), d. by Wellington (2824), &c.

| Produce in | Names, &c. | By what Bull. | By whom bred. |
|---|---|---|---|
| 1846, March 31, roan, C.C. | Minstrel | Count Conrad, 3510 | Mr. Parkinson |
| 1847, Feb. 24, roan, C.C. | Marina | Prince Ernest, 4818 | do. |

## MAGNET,

*Roan, of* 1839, Vol. vii., p. 446,

Bred by Capt. Barclay, the property of Mr. Ross ; got by Emperor (3716), d. (Magnet) by Invalide (4076), &c.

| | | | |
|---|---|---|---|
| 1845, C.C. | | The Duke, 7593 | Capt. Barclay |

## MAGNOLIA,

*Red and white, calved in* 1841,

Bred by Mr. Adeane, the property of the Hon. Mrs. Adeane ; got by King of Trumps (4156), d. (Countess) by Red Rover (4903), g. d. (Millicent) by Anticipation (750), gr. g. d. (Folly) by Emperor (1014), — by Young Windsor (699), — by Windsor (698).

| | | | |
|---|---|---|---|
| 1844, July 4, roan, C.C. | Nannette | Pam, 6272 | Mr. Adeane |
| 1846, Aug. 6, roan, C.C. | Nosegay | Paris, 7314 | do. |
| 1847, July 24, rd. & w., C.C. | Nelly | do. | Hon. Mrs. Adeane |

## MAGNOLIA,

*White, of* 1838, Vol. vii., p. 446,

Bred by the Right Hon. C. Arbuthnot, the property of Mr. N. G. Barthropp ; got by Fop (3820), d. (Daffodil) by Rufus (2576), &c.

| | | | |
|---|---|---|---|
| 1846, March 21, roan, C.C. | Lantern | Zenith, 5702 | Mr. Hall |
| 1847, March 20, roan, C.C. | Lunette | Humber, 7102 | do. |

## MAGNOLIA,

*White, calved January* 20, 1844,

Bred by Mr. Lakin, the property of Mr. Pippet ; got by Spangle (6530), d. (White Heifer) by Valiant (2787), g. d. by Acton (716).

| | | | |
|---|---|---|---|
| 1847, May 29, roan, B.C. | Beta | Alpha, 7781 | Mr. Pippet |

## MAGPIE,

*Roan, of* 1841, Vol. vi., p. 447,

Bred by Mr. Kinder, the property of Mr. Stewart Marjoribanks, Bushey Grove; got by Brampton (6799), d. (Lavinia) by Oddie (7279), &c.

| Produce in | | Names, &c. | By what Bull. | By whom bred. |
|---|---|---|---|---|
| 1846, Aug. 6, roan, | C.C. | Malibran | Mambrino, 7196 | Mr. Marjoribanks |
| 1847, June 7, red, | C.C. | Mary | do. | do. |

## MAIDENWELL,

*Roan, calved in* 1838,

Bred by Mr. J. Allenby, Maidenwell, the property of Mr. A. Harvey, Tillygreig; got by Prince Comet (8425), d. by Grey Robin (8117), g. d. by Son of Barmpton Major (3092).

| | | | | |
|---|---|---|---|---|
| 1842, roan, | C.C. | Brenda | Gainford 2nd, 3853 | Mr. Allenby |
| 1843, roan, | C.C. | Jemima | do. | do. |
| 1844, roan, | C.C. | Maidenwell Lass | do. | do. |
| 1845, roan, | C.C. | Miss Millar | do. | Mr. Millar |
| 1847, Feb. 19, roan, | C.C. | Ingleston | Angus Hero, 6745 | Mr. A. Harvey |

## MAID OF EDGCOTT,

*Roan, of* 1840, Vol. vi., p. 448,

Bred by and the property of Mr. R. Lovell; got by Bagdad (3075), d. (Mercy) by Anthony (1640), &c.

| | | | | |
|---|---|---|---|---|
| 1846, July 14, roan, | C.C. | Maid of Orleans | Anthony, 1640 | Mr. R. Lovell |

## MALIBRAN,

*Red and white, calved October* 20, 1842,

Bred by Earl Spencer, the property of Mr. R. F. Hall; got by Ranuncles (2479), d. (Spinette) by William (2840), g. d. (Clarion) by Childers (1824), gr. g. d. (No. 25) by Richard (1376), — by Jupiter (342), — by Charles (127), — by Windsor (698), — by Chilton (136), — by Colonel (152).

| | | | | |
|---|---|---|---|---|
| 1845, May 12, rd. & w., | B.C. | (S.) | Humber, 7102 | Earl Spencer |
| 1846, June 23, roan, | C.C. | Octave | do. | Mr. Hall |

## MALIBRAN,

*Roan, of* 1836, Vols. v. and vi., pp. 599, 449,

Bred by Mr. Edwards, the property of Mr. Robinson, Clifton Hall; got by Ganthorpe (2049), d. (May Flower) by Malbro' (1189), &c.

| | | | | |
|---|---|---|---|---|
| 1846, April, white, | C.C. | Jenny Lind | Earl of Essex, 6955 | Mr. Robinson |
| 1847, April, red, | C.C. | Lola Montez | Captain Shaftoe, 6833 | do. |

## MALIBRAN,

*Roan, of* 1839, Vol. vi., p. 449,

Bred by and the property of Mr. R. Lovell; got by Marmion (4377), d. (Mabel) by Anthony (1640), &c.

| Produce in | | Names, &c. | By what Bull. | By whom bred. |
|---|---|---|---|---|
| 1846, Feb. 18, roan, | B.C. | Merry Boy | Gay Lad, 6034 | Mr. R. Lovell |
| 1847, Feb. 18, white, | C.C. | MadameMalibran | The Rustic, 5464 | do. |

## MAMMOSA,

*Roan, of* 1839, Vol. vi., p. 450,

Bred by and the property of Mr. J. S. Bult; got by Duke (6939), d. (Novice) by Triumph (1530), &c.

| | | | | |
|---|---|---|---|---|
| 1846, Aug. 13, white, | C.C. | Myrtle | Sir Edgcott, 8574 | Mr. Bult |
| 1847, Aug. 26, rd. & w., | B.C. | Champion | Spencer, 8624 | do. |

## MANTALINI,

*Roan, calved December* 4, 1843,

Bred by Sir A. Buller; got by 3rd Duke of Cambridge (5941), d. (Green Mantle) by Sir Walter (2639), g. d. by a son of Mr. Booth's Jerry (4097), gr. g. d. by Roseberry (567), — by Roseberry (567), — by Young Star (5319), — by Constitution (166), — by Leopold (372).

| | | | | |
|---|---|---|---|---|
| 1847, Dec. 14, roan, | C.C. | Mantua-Maker | D.of Devonshire, 7990 | Sir A. Buller |

## MANTILINI,

*Roan, of* 1842, Vol. vi., p. 451,

Bred by and the property of Mr. W. Linton, Sheriff Hutton; got by Prince Albert (4791), d. (Hutton) by Luck's-all (2230), &c.

| | | | | |
|---|---|---|---|---|
| 1847, June 27, roan, | C.C. | Velvet | Liberator, 7140 | Mr. Linton |

## MANTLE,

*Red roan, of* 1838, Vol. vii., p. 448,

Bred by Mr. Booth, Killerby, the property of Mr. A. Bannerman, Chorley; got by Marcus (2262), d. (Floranthe) by Matchem (2281), &c.

| | | | | |
|---|---|---|---|---|
| 1846, July 5, white, | B.C. | Major | Tom Steele, 8715 | Mr. Bannerman |
| 1847, Sept. 7, roan, | C.C. | Beauty | Victor, 8739 | do. |

## MARADAN,

*White, of* 1838, Vols. v. and vi., pp. 603, 452,

Bred by Mr. Parkinson, the property of Mr. Lee Norman; got by Orator (2390), d. (Martha) by Darlington (3561), &c.

| | | | | |
|---|---|---|---|---|
| 1847, Feb. 8, | C.C. | Moss Rose | Killerby, 7122 | Mr. Lee Norman |

## MARANDA,

*White, of* 1835, Vol. vi., p. 452,

Bred by and the property of Mr. R Lovell ; got by Anthony (1640), d. (Mereno) by Edgcott (1953), &c.

| Produce in | | Names, &c. | By what Bull. | By whom bred. |
|---|---|---|---|---|
| 1847, March 1, roan, | C.C. | Melon | The Rustic, 5464 | Mr. R. Lovell |

## MARCIA,

*Roan, of* 1843, Vol. vii., p. 449,

Bred by Earl Spencer, the property of Sir Thomas Cartwright ; got by Ranunculus (2479), d. (Sackbut) by William (2840), &c.

| | | | | |
|---|---|---|---|---|
| 1846, Oct. 21, roan, | C.C. | Gratitude | Wizard, 6688 | Mr. Hall |
| 1847, Sept. 14, roan, | C.C. | Goodness | Orontes, 4623 | do. |

## MARCIA,

*Roan, calved in* 1842,

Bred by and the property of Mr. Welfitt, Manby ; got by Conservative (3469), d. by Emperor (6974), g. d. by Commodore (1858), gr. g. d. by Comus (911), — by Rival (553).

| | | | | |
|---|---|---|---|---|
| 1846, white, | C.C. | Marcia 2nd | GovernorJunior,9161 | Mr. Welfitt |

## MARGARET,

*White, calved December* 16, 1840,

Bred by Lord Torrington ; got by Flambeau (2027), d. (Duchess) by Belvedere 2nd (3127), g. d. by Sir Robert (5176), gr. g. d. by Young Surprise (5361).

| | | | | |
|---|---|---|---|---|
| 1847, April, roan, | B.C. | Cedric | Patrician, 8180 | Lord Torrington |

## MARGARET,

*Roan, calved in February,* 1845,

Bred by and the property of Mr. R. S. Bruere ; got by Rouge (5012), d. by The President (5458), g. d. by The Monk (5453).

| | | | | |
|---|---|---|---|---|
| 1847, April 20, | B.C. | | St. Martin, 8526 | Mr. R. S. Bruere |

## MARGARET,

*Roan, calved February* 29, 1844,

Bred by Mr. Lindsay Carnegie; got by Lord John Russell (6148), d. (Rachel) by Eclipse (1949), g. d. by Attratum (3053), gr. g. d. by The Red Bull.

| | | | | |
|---|---|---|---|---|
| 1847, March 1, rd. & w., | C.C. | | Boysack, 6796 | Mr. Carnegie |

## MARGARET,

*Roan, of* 1838, Vols. v. and vii., pp. 607, 450,

Bred by Mr. Golden, the property of Mr. Hutchison; got by Tarter (2738), d. (Marion) by Amor (747), &c.

| Produce in | Names, &c. | By what Bull. | By whom bred. |
|---|---|---|---|
| 1846, April 25, rd. & w., B.C. | Fitz Adol. Fairfax | Ld. A. Fairfax, 4249 | Mr. Hutchison |
| 1847, April 22, roan, B.C. | Fitz-Eustace | Fitz-Leonard, 7010 | do. |

## MARGERY,

*Roan, calved in July*, 1840,

Bred by Mr. R. Lovell, the property of Mr. Hay, Shethin, N.B.; got by Bagdad (3075), d. (Mereno) by Edgcott (1953), g. d. (Matilda) by Son of Merlin (6522).

| | | | | |
|---|---|---|---|---|
| 1843, red, | B.C. | Monkie | Favourite, 9116 | Mr. Hay |
| 1845, twins, roan, | C.C. | Marjery 2nd | do. | do. |
| 1845, twins, white, | C.C. | Sister Marjery | do. | do. |
| 1847, roan, | C.C. | Jenny Lind | Consul, 7294 | do. |

## MARGUERITE,

*Roan, of* 1838, Vols. v. and vii., pp. 608, 451,

Bred by and the property of Sir Charles Knightley; got by Marcellus (2260), d. (Pearl) by Rufus (2576), &c.

| | | | | |
|---|---|---|---|---|
| 1847, May 6, white, | C.C. | | Snowball, 8602 | Sir C. Knightley |

## MARIGOLD,

*Red, of* 1842, Vol. vii., p. 452,

Bred by and the property of Mr. C. H. Bainbridge; got by Rienzi (4948), d. (Matilda) by Premier (2449), &c.

| | | | | |
|---|---|---|---|---|
| 1846, May 29, roan, | C.C. | Magnolia | Isaac of York, 7106 | Mr. Bainbridge |
| 1847, Aug. 12, roan, | C.C. | Grouse | Oxygen, 7307 | do. |

Marigold died in October, 1847 of pneumonia.

## MARIGOLD, LATE LADY MARY,

*White, calved January* 20, 1844,

Bred by Mr. J. Forrest, the property of Lord Hill; got by Symmetry (5389), d. (Mary) by Matchem (2281), g. d. (Vestris) by Young Houghton (1119), gr. g. d. (Cato Cow) by Cato (119), — by Jupiter (342), — (Young Gaudy) by Pope (514), — (Gaudy) by Favourite (252), — (Fortune) by Bolingbroke (86), — by Foljambe (263), — by Hubback (319).

| | | | | |
|---|---|---|---|---|
| 1846, Aug. 27, rd. & w., | C.C. | Morena | Corrunna, 6900 | Lord Hill |

## MARIGOLD,

*Roan, of* 1841, Vol. vii., p. 453,

Bred by Mr. Parkinson, the property of Mr. Harvey Combe ; got by Second Comet (5101), d. (May Rose) by Young Matchem (4425), &c.

| Produce in | | Names, &c. | By what Bull. | By whom bred. |
|---|---|---|---|---|
| 1846, Aug. 26, roan, | B.C. | Marchmont | Prince Ernest, 4818 | Mr. Parkinson |

## MARINA,

*Roan, calved October* 8, 1843,

Bred by and the property of Mr. W. Cooper, Oxclose ; got by Roan Robin (4958), d. (Twin Sister) by Noble (4577), g. d. (Old Lady) by a son of Don Juan (3610), gr. g. d. (Old Cherry) by Young Isaac (2154), — (Red Cherry) by a son of Young Dimple (6518), — (Bobby Shafto) by Young Dimple (971), — (Old Strawberry) by Snowball (2648), — (Old Cherry) by Layton (2190).

| | | | | |
|---|---|---|---|---|
| 1845, July 8, white, | C.C. | Lily | Van Amburg, 7667 | Mr. Cooper |
| 1846, Nov. 12, roan, | C.C. | Lady Sale | Cheshireman, 6863 | do. |

## MARION,

*Roan, of* 1842, Vol. vii., p. 453,

The property of Mr. J. Booth, Cotham ; got by Zorab (5705), d. by Ormsby (4621), &c.

| | | | | |
|---|---|---|---|---|
| 1846, Oct. 20, red, | C.C. | Maria | Biscay, 7834 | Mr. Booth |

## MARION,

*Roan, calved in July,* 1839,

Bred by Mr. R. Lovell, the property of Mr. Hay, Shethin, N.B. ; got by Anthony (1640), d. (Maranda) by Anthony (1640), g. d. (Mereno) by Edgcott (1953), gr. g. d. (Matilda) by Son of Merlin (6522).

| | | | | |
|---|---|---|---|---|
| 1844, red, | C.C. | Lady | Favourite, 9116 | Mr. Hay |
| 1845, May 1, roan, | B.C. | Kelly 2nd | do. | do. |
| 1846, July, roan, | C.C. | Lady Hamilton | do. | do. |

## MARJORAM,

*Roan, of* 1839, Vol. vii., p. 453,

Bred by and the property of Mr. R. Lovell ; got by Bagdad (3075), d. (Minna) by Pilot (4075), &c.

| | | | | |
|---|---|---|---|---|
| 1846, May 1, roan, | C.C. | Miss Marjoram | Mentor, 6201 | Mr. R. Lovell |

## MARJORAM,

*White and red, calved in August,* 1844,

Bred by and the property of Mr. Morrison, Bognie; got by Soloman Daisy (7529), d. (Marygold) by Speculation (7544), g. d. (Margaret) by Monarch (4495), gr. g. d. a polled Aberdeenshire Cow.

| Produce in | | Names, &c. | By what Bull. | By whom bred. |
|---|---|---|---|---|
| 1847, Jan. 27, roan, | C.C. | | Hamlet, 8127 | Mr. Morrison |

## MARMALADE,

*Roan, calved in July,* 1843,

Bred by Mr. Loft, the property of Mr. Colvin; got by Mariner Junior (7205), d. (Madge) by Mariner (7204), gr. g. d. by Mina (2316), — by Commodore (1858), — by Rival (553).

| | | | | |
|---|---|---|---|---|
| 1846, April 4, roan, | C.C. | | Sailor, 7459 | Mr. Loft |
| 1847, April 1 roan, | B.C. | Colonel Shaftoe | Captain Shaftoe, 6833 | Mr. B. King |
| 1847, April 1 rd. & w., | B.C. | Major Shaftoe | do. | do. |

## MARTHA,

*Roan, calved in* 1843,

Bred by Mr. Astey, the property of Mr. Thomas Moses, Stenigot; got by Albion (6727), d. by a son of Quaternion (1351), g. d. by Quaternion (1351), gr. g. d. by Ivanhoe (1131), — by Cossack (925), — by Waddingworth (668).

| | | | | |
|---|---|---|---|---|
| 1847, roan, | C.C. | Music | Belvedere 4th, 3130 | Mr. Astey |

## MARTHA,

*Roan, of* 1842, Vol. vii., p. 454,

Bred by Mr. R. Jobson; got by 2nd Duke of Northumberland (3646), d. by Sultan Selim (2710), &c.

| | | | | |
|---|---|---|---|---|
| 1846, Oct. 17, rd. & w., | C.C. | Martha 2nd | Hunt, 7103 | Mr. R. Jobson |
| 1847, Aug., | C.C. | (died) | do. | do. |

## MARTHA,

*Red and white, calved in* 1843,

Bred by and the property of Mr. Thomas Morton, Skelsmergh Hall; got by Red Rover (8467), d. by Eclipse (8021), g. d. by Chance (7890).

| | | | | |
|---|---|---|---|---|
| 1846, Nov., roan, | C.C. | Princess | Tomboy, 5494 | Mr. Morton |
| 1847, Dec., red, | B.C. | Prince | do. | do. |

## MARTHA,

*White, of* 1835, Vols. v. and vi., pp. 617, 456,

Bred by Mr. Parkinson, the property of Mr. Tucker; got by Darlington (3561), d. (Mary Anne) by Favourite (1028), &c.

| Produce in | Names, &c. | By what Bull. | By whom bred. |
|---|---|---|---|
| 1846, March 31, roan, C.C. | Malmsey | Prince Ernest, 4818 | Mr. Parkinson |

## MARTHA,

*Roan, of* 1842, Vol. vii., p. 454,

Bred by and the property of Mr. J. B. Thompson, Anlaby; got by Weeton (7704), d. (Mary) by Wauldby (2818), &c.

| | | | |
|---|---|---|---|
| 1846, twins | (dead) | | |
| 1847, Sept. 15, roan, C.C. | Myrtle | Haborough, 7063 | Mr. J.B.Thompson |

## MARY,

*Dark roan, calved in* 1839,

Bred by Mr. H. Gaitskell, Yeorton; got by Romulus (6405), d. (Light Caroline) by Moses (6225), g. d. (Caroline) by Young Western Comet (1575), gr. g. d. by Layton (366), — by Layton (366).

| | | | |
|---|---|---|---|
| 1847, Oct. 5, red roan, C.C. | Laura | Samson, 7473 | Mr. J. Gaitskell |

## MARY,

*White, calved in* 1843,

Bred by the Rev. C. James, Evenlode; got by Alfred (2988), d. (Lady) by Ambo Dexter (1636), g. d. by Burley (1766), gr. g. d. by Norman (1277), — by Sir Alexander (591), — by Palmsun (7311).

| | | | |
|---|---|---|---|
| 1845, March, white, C.C. | Snow-white | Snowball, 8602 | Rev. C. James |

## MARY,

*Light roan, calved in* 1844,

Bred by Mr. Mann, the property of Mr. York; got by Mahomed (6170), d. by Jeremy (2157), g. d. by Red Rover (4902).

| | | | |
|---|---|---|---|
| 1846, roan, C.C. | Leighton | Sultan, 7566 | Mr. Mann |

## MARY,

*Roan, calved in* 1844,

Bred by Mr. Moses, Stenigot, the property of Mr. Marriott; got by Belvedere 4th (3130), d. (Miss Points) by Virgil (7685), g. d. by Quaternion (1351), gr. g. d. by Cossack (925), — by Waddingworth (668),

| | | | |
|---|---|---|---|
| 1847, May 28, rd. & w., B.C. | Law Suit | Frederick, 8090 | Mr. Marriott |

## MARY,

*Red and white, calved in* 1843,

Bred by and the property of Mr. F. Robinson, Thornton Stewart; got by Son of Provost (4846), d. (Cherry) by Rowland (2556), g. d. (Cream Pot) by Mr. Robinson's Bull (4975), gr. g. d. by Young Miracle (4487).

| Produce in | | Names, &c. | By what Bull. | By whom bred. |
|---|---|---|---|---|
| 1846, roan, | C.C. | (dead) | Gainford, 7029 | Mr. Robinson |
| 1847, roan, | C.C. | Strawberry | do. | do. |

## MARY ANN,

*Roan, of* 1840, Vol. vi., p. 458,

Bred by Mr. R. Jobson; got by 2nd Duke of Northumberland (3646), d. (Virginia) by Bachelor (1666), &c.

| | | | | |
|---|---|---|---|---|
| 1847, Jan. 21, rd. & w., | C.C. | Anna Maria | Hunt, 7103 | Mr. R. Jobson |

## MARY ANN 3RD,

*Roan, calved in October,* 1842,

Bred by and the property of Mr. J. B. Lawton; got by Lord John (4257), d. (Mary Ann) by Filho da Puta (3791), g. d. (Polly Hopkins) by Favourite (1028), gr. g. d. by a son of Blyth Comet (85), — by Mr. Fisher's Old Bull (3799), — by a Bull out of the north.

| | | | | |
|---|---|---|---|---|
| 1846, Sept. 26, lt. roan, | C.C. | | Buckingham, 6819 | Mr. Lawton |
| 1847, Aug. 18, roan, | C.C. | | Comus, 7915 | do. |

## MARY ANN,

*Red and white, of* 1842, Vol. vi., p. 458,

Bred by Mr. Walker, the property of Mr. B. Wilson, Brawith; got by Leonard (4210) or Rubens (5026), d. (Blackberry) by Raspberry (4875), &c.

| | | | | |
|---|---|---|---|---|
| 1846, Oct. 5, roan, | C.C. | | Maunby, 7223 | Mr. B. Wilson |
| 1847, Nov. 26, rd. & w., | B.C. | | Brawith Boy, 7846 | do. |

## MARY ANNE,

*Dark roan, of* 1837, Vol. vii., p. 456,

Bred by Mr. Gibson, the property of Mr. Machray; got by Sillery (5131), d. (Miss Gibson) by Carleton (843), &c.

| | | | | |
|---|---|---|---|---|
| 1846, | C.C. | | The Duke, 7593 | Capt. Barclay |

## MARY GREY,

*Roan, calved in* 1844,

Bred by and the property of Mr. Milne, Faldonside; got by Ethelred (5990), d. (Grangy) by Bachelor (1666), g. d. a Cow of Mr. Jas. Chrisp's, Doddington.

| Produce in | Names, &c. | By what Bull. | By whom bred. |
|---|---|---|---|
| 1847, red, C.C. | | Willie, 9835 | Mr. Milne |

## MARY THE 3RD OF "THE THREE MARIES,"

*Roan, of* 1840, Vol. vi., p. 459,

Bred by the Earl of Carlisle, the property of Mr. M'Intosh; got by Bulmer (1760), d. (Lady Marion) by Fairfax (1023), &c.

| | | | |
|---|---|---|---|
| 1846, March 14, white, B.C. | Caracci | Sir Launcelot, 5166 | Mr. McIntosh |
| 1846, Dec., roan, C.C. | (dead) | The Ld. of Hainault | do. |

## MATCHLESS,

*Red and white, calved May* 28, 1844,

Bred by and the property of Mr. A. Bannerman, Chorley; got by Sam Weller (6442), d. (Madaline) by Marcus (2262), g. d. (Landlady) by Matchem (2281), gr. g. d. by Pilot (496), — (Daphne) by Young Albion (15), — (Gaudy) by Albion (14), — by Suworrow (636), — by Mr. Booth's Son of Twin Brother to Ben (88), — by Twin Brother to Ben (660).

| | | | |
|---|---|---|---|
| 1847, March 12, roan, C.C. | Lily | Victor, 8739 | Mr. Bannerman |

## MATCHLESS,

*Roan, calved in* 1844,

Bred by and the property of Mr. J. Emmerson, Eryholme; got by Magician (7185), d. by Belvedere 2nd (3126), g. d. by Young Alive-O (2996), gr. g. d. by Eryholme (1018), — by Eclipse (236), — by The Grey Bull (123), — by The Paddock Bull (477), — by The Red Bull (97).

| | | | |
|---|---|---|---|
| 1847, white, C.C. | White Rose | Inheritor, 7104 | Mr. Emmerson |

## YOUNG MATILDA,

*Red and white, calved March* 2, 1837,

Bred by Lord Kinnaird; got by Young Mina (9399), d. (Matilda) by Matchem (2281), g. d. by Favourite (1028), gr. g. d. by Mr. Rose's Red Bull (5009), — by Prince (521), — by the First Stone Bull (3798), — by Mr. Fisher's Old Bull (3799), — by Mr. Cornforth's Bull.

| | | | |
|---|---|---|---|
| 1840, March 16, lt. roan, B.C. | Major | Marquis, 9371 | Lord Kinnaird |
| 1843, Feb. 29, rd. & w., C.C. | Matilda 3rd | do. | do. |
| 1844, Feb. 8, C.C. | (dead) | Major, 9350 | do. |

## MATILDA,

*Roan, calved February* 27, 1844,

Bred by Mr. Bowly, the property of Colonel Kingscote ; got by Brunel (7857), d. (Silvia) by Leo (4208), g. d. (Ginerva) by Henwood (2114), gr. g. d. (Gazelle) by Sir Stephen (1456), — (Millicent) by Prince of Waterloo (528), — by May Flower (425), — by a Bull of Mr. Nicholson's, descended from the stock of Mr. J. Brown.

| Produce in | Names, &c. | By what Bull. | By whom bred. |
|---|---|---|---|
| 1847, March, red, B.C. | | Bristol, 7852 | Col. Kingscote |

## MATILDA,

*Roan,* Vols. v. and vii., pp. 628, 458,

Bred by Mr. Burrowes ; got by Champagne (3317), d. (Cowslip) by Favourite (256), &c.

| | | | |
|---|---|---|---|
| 1846, Jan. 9, roan, C.C. | Augusta | Ld. A. Fairfax, 4249 | Mr. G. Walker |

## MATILDA,

*Roan, calved in* 1843,

Bred by Mr. Dauthwaite, the property of Mr. Thomas Willis ; got by St. Paulinas (9601), d. (Dahlia) by Gainford (7029), g. d. (Belinda) by Danby (3550), gr. g. d. (Paysanne) by Nailer (4528), — (Three Paps) by Mad Bull (4307), — (Young Yellow Cow) by Lax (4195), — Mr. Scroope's Old Yellow Cow.

| | | | |
|---|---|---|---|
| 1846, Aug. 17, rd. & w., C.C. | Matilda Junior | Victor, 9781 | Mr. Willis |

## MATILDA,

*Red, calved in* 1844,

Bred by and the property of Mr. J. Emmerson, Eryholme ; got by Magician (7185), d. by Unicorn (5575), g. d. by Belvedere 2nd (3126), gr. g. d. by Young Alive-O (2996), — by Eryholme (1018), — by Eclipse (236), — by The Grey Bull (123), — by The Paddock Bull (477), — by The Red Bull (97).

| | | | |
|---|---|---|---|
| 1847, July, roan, B.C. | Alexander | Inheritor, 7104 | Mr. Emmerson |

## MATILDA,

*Red and white, of* 1838, Vols. v. and vi., pp. 631, 461,

Bred by Mr. Forrest, the property of Mr. B. B. Colvin ; got by Vantol (2794), d. (Mary) by Matchem (2281), &c.

| | | | |
|---|---|---|---|
| 1846, April 29, rd. & w., C.C. | Milkmaid | Prince Ernest, 4818 | Mr. Colvin |
| 1847, April 11, roan, C.C. | Merry Maid | Anticipation, 6747 | do. |

## MATILDA,

*Roan, of* 1841, Vol. vii., p. 459,

Bred by and the property of Mr. Middleton, Hutton Fields; got by Snowball (5227), d. (Moss Rose) by Hilton (4034), &c.

| Produce in | | Names, &c. | By what Bull. | By whom bred. |
|---|---|---|---|---|
| 1846, Oct. 6, red, | B.C. | Mentor | Billingham, 6786 | Mr. Middleton |

## MATILDA,

*Roan, calved in* 1843,

Bred by and the property of Mr. Thomas Moses, Stenigot; got by Columbus (6875), d. by Remus (7117), g. d. by Plenipotentiary (2436), gr. g. d. by Young Major.

| | | | | |
|---|---|---|---|---|
| 1846, roan, | B.C. | Majestic | Prince Paul, 7370 | Mr. Moses |
| 1847, roan, | C.C. | Mary | Captain Fairfax, 6832 | do. |

## MATILDA,

*Red, calved in March,* 1844,

Bred by Mr. Spearman, the property of Mr. Smythe Owen, Condover Hall; got by Newton (2367), d. by Mr. Corner's Roan Bull (1873), g. d. bred by Mr. Arrowsmith, from the stock of Mr. Mason.

| | | | | |
|---|---|---|---|---|
| 1846, light roan, | C.C. | Martha | Uncle Dan, 7656 | Mr. Smythe Owen |

## MATILDA,

*Roan, of* 1841, Vol. vii., p. 460,

Bred by and the property of Mr. Yeats, Grantley; got by a son of Sir Robert (5181), d. (White Lady) by a son of Hubback (2142), &c.

| | | | | |
|---|---|---|---|---|
| 1846, Feb. 25, white, | C.C. | Lily of the Valley | Prince of Wales, 7382 | Mr. Yeats |
| 1847, March 20, roan, | B.C. | Yorkshireman | Grantley, 8112 | do. |

## MATTY,

*Red and white, calved January* 9, 1840,

Bred by Mr. R. La Touche, Ireland, the property of Mr. J. La Touche; got by Ganthorpe (2049), d. (Matilda) by Prince Paul (4827), g. d. by Monarch (2324), gr. g. d. by Cleveland (146), — by Wellington (683).

| | | | | |
|---|---|---|---|---|
| 1847, Jan. 20, rd. & w., | B.C. | Pompey | Leander, 7132 | Mr. J. La Touche |

## MAUDE,

*Red and white, calved March* 31, 1844,

Bred by and the property of Mr. A. Harvey, Tillygreig; got by Holkar II. (7091), d. (Glendronach) by A. Jopp's Bull (9256), g. d. Kate of Darlington.

| | | | | |
|---|---|---|---|---|
| 1847, April 30, white, | C.C. | Antonia | Fairfax Royal, 6987 | Mr. A. Harvey |

## MAUDE,

*Red, calved in* 1843,

Bred by and the property of Mr. J. W. Spurr, Costhorpe ; got by Forester (3824), d. (Princess Royal) by Alpha (3003), g. d. by Topper (2768), gr. g. d. (Princess) by Protector (1346), — by Jupiter (9261).

| Produce in | | Names, &c. | By what Bull. | By whom bred. |
|---|---|---|---|---|
| 1846, Sept. 19, roan, | B.C. | Azim | Selim, 6454 | Mr. Spurr |
| 1847, Dec. 26, roan, | C.C. | Myra | Keswick, 8192 | do. |

## MAVIS,

*Red and white, calved May* 31, 1844,

Bred by Mr. R. Jobson, the property of Mr. Fetherstonhaugh ; got by Unicus (7567), d. (Septima) by 2nd Duke of Northumberland (3646), g. d. (Junia) by Robertson (2538), gr. g. d. by Prince Edward (2462), — by Sir Francis B. (1443), — by Sultan (1485), — by Wellington (683), — Flora of Pitcorthie, bred by General Simson.

| | | | | |
|---|---|---|---|---|
| 1847, March, light roan, | B.C. | | Senator | Mr. Fetherstonhgh. |

## MAY DAY,

*Roan, of* 1831, Vol. vi., p. 462,

Bred by Sir George Phillips, the property of Mr. Field, Pyrgo Park ; got by Commodore (3451), d. (Vesta) by Phosphorus (4694), &c.

| | | | | |
|---|---|---|---|---|
| 1846, May, roan, | C.C. | Lady Essex | Norfolk, 4582 | Mr. Field |
| 1847, Aug., rd. & w., | B.C. | The Duke | Ld. of Hainault, 6588 | do. |

## MAY FLOWER,

*Roan, of* 1838, Vol. v., p. 640,

Bred by Mr. Claridge, the property of Mr. Jopp ; got by Dantzic (3559), d. by Wellington (2825), &c.

| | | | | |
|---|---|---|---|---|
| 1846, June 27, rd. & w., | C.C. | Palm Flower | Duplicate Duke, 6952 | Mr. Jopp |

## MAY FLOWER,

*Roan, calved in April,* 1843,

Bred by Mr. Cropper, the property of Mr. Maidens ; got by Henchman (6069), d. (Mace) by Prince Comet (9505), g. d. (Nutmeg) by Belvoir (6781), gr. g. d. (Rosebud) by Roseberry (5010), — (Langton) by Young Favourite (255), — (Marsland) by Waddingworth (668).

| | | | | |
|---|---|---|---|---|
| 1845, Nov., white, | C.C. | Mystic | Belvedere 4th, 3130 | Mr. Cropper |
| 1847, Oct. 20, red, | C.C. | Myrtle | Djalma, 9024 | Mr. Maidens |

## MAY FLOWER 2ND,

*Red and white, calved April* 15, 1844,

Bred by and the property of Mr. Morrison ; got by Solomon Daisy (7529), d. (May Flower) by Speculation (7544), g. d. (Lily) by Monarch (4495), gr. g. d. (Fairy) by Invalid (4076).

| Produce in | Names, &c. | By what Bull. | By whom bred. |
|---|---|---|---|
| 1846, May 20, rd. & w., B.C. | | Hamlet, 8127 | Mr. Morrison |
| 1847, July 27, rd. & w., C.C. | May Flower 4th | do. | do. |

## MAY FLY,

*White, calved in* 1841,

Bred by Mr. Adeane ; got by Vanguard (5545), d. (Ladybird) by Robin Hood (4970), g. d. (Millicent) by Anticipation (750), gr. g. d. (Folly) by Emperor (1014), — by Young Windsor (699), — by Windsor (698).

| | | | | |
|---|---|---|---|---|
| 1844, Sept. 18, roan, | C.C. | Melody | Pam, 6272 | Mr. Adeane |
| 1847, Feb 6, white, | B.C. | Nero | Paris, 7314 | do. |

## MAYORESS,

*Red of* 1839, Vols. v. and vi., pp. 642, 464,

Bred by and the property of Mr. Wiley ; got by Carcase (3285), d. (Matron) by Tyro (2781), &c.

| | | | | |
|---|---|---|---|---|
| 1846, March, roan, | B.C. | | Vandyke, 7669 | Mr. Wiley |
| 1847, July, rd. & w., | C.C. | Miss Hudson | Hermes, 8145 | do. |

## MAY ROSE,

*Roan, of* 1841, Vol. vii., p. 462,

Bred by and the property of Mr. R. Lovell ; got by Baronet (6762), d. (Maria) by Anthony (1640), &c.

| | | | | |
|---|---|---|---|---|
| 1846, April 7, roan, | C.C. | Miss Rose | Anthony, 1640 | Mr. R. Lovell |
| 1847, June 17, roan, | C.C. | May Bud | The Rustic, 5464 | do. |

## MAY THORN,

*White, calved in* 1838,

Bred by Sir W. B. Cooke ; got by Ainsty (1615), d. by St. Leger (1414), g. d. (Young Floria) by Palatine (478), gr. g. d. (Floriana) by Diamond (206), — (Flora) bred by Mr. Thompson, Stanwix Park.

| | | | | | |
|---|---|---|---|---|---|
| 1841, white, | | C.C. | Matilda | Snowball, 2651 | Sir W. B. Cooke |
| 1844, twins, | roan, | B.C. | Wheatley | Avalanche, 8850 | do. |
| | roan, | C.C. | Miss Wheatley | do. | do. |
| 1845, Feb. 14, | white, | B.C. | Valentine | do. | do. |
| | roan, | C.C. | Valentina | do. | do. |

From Life & on Stone by H.S

Printed by C. Moody, 257, Holborn

"MEDUSA" at 7 YEARS OLD.

The property of B. B. Colvin, Esq^re, Monkhams, Waltham Abbey.

## MEDUSA,

*Roan, of* 1841, Vol. vii., p. 463,

Bred by Mr. Parkinson, the property of Mr. B. B. Colvin ; got by Mowthorpe (2343), d. (Magic) by Wallace (5586), &c.

| Produce in | | Names, &c. | By what Bull. | By whom bred. |
|---|---|---|---|---|
| 1846, June 1, roan, | C.C. | Minerva | Prince Ernest, 4818 | Mr. Parkinson |
| 1847, Nov. 6, roan, | B.C. | Major Shaftoe | Captain Shaftoe, 6833 | Mr. Colvin |

## MEG DODDS,

*Roan, calved June* 12, 1844,

Bred by Mr. W. T. Carruthers, the property of Mr. Ambler ; got by Prince of Wales (9512), d. (Wildair) by Bellerophon (3119), g. d. (Red Rose) by Alderman (2976), gr. g. d. by Waterloo (2816), — by Young Wynyard (2859), — by Son of Simon (590), — by Styford.

| | | | | |
|---|---|---|---|---|
| 1847, March 2, white, | B.C. | Albano | Petrarch, 7329 | Mr. Carruthers |

## MELODRAME,

*Red, of* 1842, Vol. vii., p. 464,

Bred by Earl Spencer, the property of Mr. Timm ; got by Orontes (4623), d. (Sacontala) by William (2840), &c.

| | | | | |
|---|---|---|---|---|
| 1846, May 7, roan, | C.C. | Figurante | Zenith, 5702 | Mr. Hall |
| 1847, May 8, red, | B.C. | Flageolet | Lamp-lighter, 8204 | do. |

## MELODY,

*Roan, of* 1841, Vol. vii., p. 464,

Bred by Earl Spencer, the property of Mr. Timm ; got by Ranunculus (2479), d. (Symphony) by William (2840), &c.

| | | | | |
|---|---|---|---|---|
| 1846, Oct. 30, roan, | C.C. | Joy | Humber, 7102 | Mr. Hall |

## MELODY,

*Red and white, of* 1841, Vol. vi., p. 467,

Bred by and the property of Sir C. R. Tempest ; got by Dan O'Connell (3557), d. (Vesta) by Frederick (1060), &c.

| | | | | |
|---|---|---|---|---|
| 1845, Nov. 22, roan, | C.C. | Music | Rockingham, 2550 | Sir C. R. Tempest |

## MELODY,

*Roan, of* 1842, Vol. vii., p. 464,

Bred by Mr. Parkinson, the property of Mr. W. R. Baker ; got by Sir Thomas Fairfax (5196), d. (Magic) by Wallace (5586), &c.

| | | | | |
|---|---|---|---|---|
| 1846, Nov. 24, white, | C.C. | Melissa | Count Conrad, 3510 | Mr. Parkinson |

## MELODY,

*Dark roan, calved in January,* 1843,

Bred by Mr. R. M. Jaques, the property of Lord Hill; got by Dulcimer (3658), d. (Hyacinth) by Second Comet (5101), g. d. (Picotee) by Prince Paul (4827), gr. g. d. (Penelope) by Monarch (2324), — by Satellite (1420), — by Cato (119), — by Charles (127), — by Windsor (698), — by Chilton (136), — by Colonel (152).

| Produce in | | Names, &c. | By what Bull. | By whom bred. |
|---|---|---|---|---|
| 1846, Feb. 2, roan, | C.C. | Music | Prince of Wales, 7378 | Lord Hill |

## MELROSE,

*Red and white, calved in* 1843,

Bred by and the property of Mr. B. Wilson, Brawith; got by Belvedere 2nd (3127), d. (Moss Rose) by Belvedere 2nd (3127), g. d. by Waterloo (2816), gr. g. d. by Barmpton (5774), — by Kitt (2179), — by Kitt (2179), — by Mr. Page's Bull (6269), — by Mr. Middleton's Bull (438).

| | | | | |
|---|---|---|---|---|
| 1846, May 30, rd. & w., | B.C. | | Sir Walter, 2639 | Mr. B. Wilson |
| 1847, May 1, rd. & w., | B.C. | | do. | do. |

## MERMAID,

*Roan, calved June* 25, 1842,

Bred by Lord Torrington, the property of Mr. B. King; got by Windsor, d. (Constantia) by Saturn (5089), g. d. by Sir Henry (1446).

| | | | | |
|---|---|---|---|---|
| 1845, Feb. 6, roan, | C.C. | Phantom | Splendour, 6533 | Lord Torrington |

## MERMAID,

*Roan, calved in March,* 1843,

Bred by Mr. Barnett, Stratton Park, the property of the Marquis of Northampton; got by Mahomed (6170), d. (Pastime) by Fanatic (1996), g. d. (Phœbe) by Spectator (2688), gr. g. d. (Phœbe) by Sir Roger de Coverley (5187).

| | | | | |
|---|---|---|---|---|
| 1846, June 17, red, | B.C. | Marquis | South Star, 7538 | Mar. Northampton |
| 1847, Nov. 30, red, | C.C. | Madam | James 2nd, 8173 | do. |

## MERMAID, LATE HONEYSUCKLE,

*Roan, calved August* 8, 1842,

Bred by Mr. Kemp, the property of Sir A. Buller; got by Christoval (3382), d. (Betsy K.) by Albion (2967), g. d. by Memnon (2294), gr. g. d. by Logic (4248), — by Radical (4858).

| | | | | |
|---|---|---|---|---|
| 1847, March 29, white, | B.C. | Malachi | 3rd D. of Cambg., 5941 | Sir A. Buller |

## MERRY,

*Red, calved in* 1844,

Bred by and the property of Mr. Hay, Shethin ; got by Favourite (9116), d. (Wanton) by Leander (4199), g. d. (Welcome) by Clifton (3411), gr. g. d. (Woodbine) by Young Robin (2539), — by Sir Henry (1446), — by Young Neswick (1268), — bred by Mr. Cartwright, of Cameringham.

| Produce in | | Names, &c. | By what Bull. | By whom bred. |
|---|---|---|---|---|
| 1847, red and white, | C.C. | Merry 2nd | Robin o'Day, 4973 | Mr. Hay |

## MILKER,

*Roan, calved in* 1830,

Bred by Mr. Stevens, New York ; got by Ambassador (8834), d. (Princess) by Wellington (684), g. d. (Princess) by Wynyard (703), gr. g. d. (Anna Boleyne) by Favourite (252), — (Princess) by Favourite (252), — (Sister to Mr. R. Colling's White Bull) by Favourite (252), — by Hubback (319), — by Mr. George Snowdon's Bull (612), — by Mr. J. Masterman's Bull (422), — by Mr. Waistell's Bull (669), — by the Studley Bull (626), — bought of Mr. Pickering, &c.

| | | | | |
|---|---|---|---|---|
| 1837, flecked roan, | C.C. | Queen | Ambassador, 8834 | Mr. Stevens |

## MILKMAID,

*Red and white, calved in* 1842,

Bred by Mr. Lindsay Carnegie ; got by Mr. Scott's Bull, Newton (6449), d. (Flora) by Scampston (5092), d. (Fairy) by Rockingham (2550), g. d. (Fan) by Harpham (1098), gr. g. d. (Delicacy) by Ketton (346), — by Expectation (247), — by Magnum Bonum (2882), — by Mr. H. Chapman's Bull, — by Mr. R. Grimstone's Bull, — by Son of Dalton Duke (188).

| | | | | |
|---|---|---|---|---|
| 1847, March, rd. & w., | C.C. | | Boysack, 6796 | Mr. Carnegie |

## MILKMAID,

*Roan, calved in May* 1845,

Bred by and the property of Mr. Parker, Loughborough ; got by a son of Tancred (5397), d. by Tollerton (5489), g. d. by Sylvan (2722), gr. g. d. by Brilliant (818), — by Alfred (24).

| | | | | |
|---|---|---|---|---|
| 1847, Oct. 7, white, | C.C. | Thetis | Sir Firby, 6476 | Mr. Parker |

## YOUNG MILLICENT,

*Roan, calved February* 26, 1839,

Bred by Mr. Adeane, the property of the Hon. Mrs. Adeane ; got by Albion (5735), d. (Millicent) by Anticipation (750), g. d. (Folly) by Emperor (1014), gr. g. d. by Young Windsor (699), — by Windsor (698).

| Produce in | Names, &c. | By what Bull. | By whom bred. |
|---|---|---|---|
| 1847, March, rd. & w., C.C. | Milkmaid | Paris, 7314 | Mr. Adeane |

## MINERVA,

*Red, of* 1838, Vol. vi., p. 468,

Bred by and the property of Earl Ducie ; got by Helicon (2107), d. (Young Minna) by Wharfdale (1578), &c.

| | | | |
|---|---|---|---|
| 1846, April 28, roan, C.C. | Minuet | D. of Cornwall, 5947 | Earl Ducie |
| 1847, Nov. 22, rd. & w., C.C. | | Cramer, 6907 | do. |

## MINERVA,

*Roan of* 1842, Vol. vii., p. 467,

Bred by and the property of Mr. Pittam ; got by Rufus (6425), d. (Jessy) by Boughton (7841), &c.

| | | | |
|---|---|---|---|
| 1847, Jan. 30, white, C.C. | Leeway | Carminta, 7877 | Mr. Pittam |
| 1847, Dec. 25, rd. & w., C.C. | Victoria | do. | do. |

## MINIKIN 2ND,

*Red, calved July* 15, 1844,

Bred by and the property of Mr. H. Killick, Watton Hall ; got by Walton (6658), d. (Miss Berrry) by Locomotive (4242), g. d. (Malibran) by Maggot (2238), gr. g. d. (Minikin) by Wharfdale (1578), — (Minna) by Nestor (452), — (Minerva) by Harold (291), — (Mary) by Meteor (432), — (Magdalena) by Comet (155), — by Cupid (177).

| | | | |
|---|---|---|---|
| 1847, July 24, rd. & w., C.C. | Prima Donna | Lark, 8211 | Mr. Killick |

## MINNA,

*Roan, of* 1838, Vols. v. and vi., pp. 658, 360,

Bred by and the property of Mr. Cattley ; got by Plato (2433), d. (Daisy) by a son of Brandsby (816), &c.

| | | | |
|---|---|---|---|
| 1846, Oct. 23, roan, B.C. | Apollo | Prince of Wales, 6348 | Mr. Cattley |
| 1847, Sept. 16, white, B.C. | (S.) | Liberator, 7140 | do. |

## MINNA,

*White, of* 1841, Vol. vi., p. 469,

Bred by Mr. Rawson, the property of Mr. H. Hartley, Staveley ; got by Sir Thomas Fairfax (6494), d. (Lady Ibbetson) by Meteor 2nd (2305), &c.

| Produce in | | Names, &c. | By what Bull. | By whom bred. |
|---|---|---|---|---|
| 1846, Feb. 22, roan, | C.C. | Annie | Cayton, 7883 | Mr. Hartley |

## MINNA,

*White, calved May* 10, 1841,

Bred by Mr. J. Watson, the property of Mr. J. B. Thompson ; got by Ronald (5005), d. (Mary) by Wauldby (2818), g. d. by Abraham (2905), gr. g. d. by Simon (5134), — by Young George (3885), — by George (276).

| | | | | |
|---|---|---|---|---|
| 1845 and 1846, | B.C. | (steers) | | Mr. J. B. Thompson |
| 1847, March, roan, | C.C. | Marian | Wilton, 7725 | do. |

## MINUET,

*Roan, calved March* 5, 1843,

Bred by Earl Spencer, the property of Mr. Jonas Webb ; got by Orontes (4623), d. (Symphony) by William (2840), g. d. (Clarion) by Childers (1824), gr. g. d. (No. 25) by Richard (1376), — by Jupiter (342), — by Charles (127), — by Windsor (698), — by Chilton (136), — by Colonel.

| | | | | |
|---|---|---|---|---|
| 1846, Jan. 7, rd. & w., | B.C. | Sir R. de Coverley | Lord Warden, 7167 | Mr. Hall |

## MIRIAN,

*Red and white, calved in August,* 1844,

Bred by and the property of Mr. Morrison, Bognie ; got by Solomon Daisy (7529), d. (Marygold) by Speculation (7544), g. d. (Margaret) by Monarch (4495), gr. g. d. a polled Aberdeenshire Cow.

| | | | | |
|---|---|---|---|---|
| 1847, Jan. 10, roan, | B.C. | | Hamlet, 8127 | Mr. Morrison |

## MISS,

*Roan, calved March* 6, 1844,

Bred by and the property of the Hon. H. W. Wilson ; got by Young Roderick Random (9567), d. (Queen Victoria) by Roderick Random (2750), g. d. (Watts) by Aid-de-Camp (722), gr. g. d. (Burleigh) by Crispin (174), — (Favourite) bred by the Marquis of Exeter.

| | | | | |
|---|---|---|---|---|
| 1847, March 2, red roan, | C.C. | | Hazard 9198 | Hon. H. W. Wilson |

## MISS ALLEN,

*Roan,* Vol. vii., p. 468,

Bred by the Rev. T. Harrison, the property of Mr. Barthropp; got by Algernon (1631), d. (Violet) by Navigator (1260), &c.

| Produce in | Names, &c. | By what Bull. | By whom bred. |
|---|---|---|---|
| 1847, Jan. 13, rd. & w., C.C. | Metal | Red Duke, 7619 | Mr. Barthropp |

## MISS ANN,

*Roan, of* 1840, Vol. vi., p. 470,

Bred by Messrs. Watson, the property of Mr. Francis Watt; got by Ronald (5005), d. (May Rose) by Young Camden (3266), &c.

| | | | | |
|---|---|---|---|---|
| 1846, May 8, roan, | B.C. | Lahore | Belshazzar, 1703 | Mr. F. Watt |

## MISS BATES,

*Light roan, calved in* 1842,

Bred by Mr. John Bates, the property of Mr. Thomas Trotter, Bywell; got by Sir Robert (5180), d. by Frederick (2037), g. d. bred by Mr. Bates.

| | | | | |
|---|---|---|---|---|
| 1844, white, | B.C. | Yeoman | Lowther | Mr. Trotter |
| 1846, red, | B.C. | Bob | Gainford 2nd, 6031 | do. |
| 1847, roan, | B.C. | Robin Burns | Colonel 2nd, 8544 | do. |

## MISS BERRY,

*Red and white, of* 1841,

Bred by Mr. J. G. Carter, the property of Mr. H. Killick, Watton Hall; got by Locomotive (4242), d. (Malibran) by Maggot (2238), &c.

| | | | | |
|---|---|---|---|---|
| 1847, July 11, rd. & w., | B.C. | Harold | Dominus, 7971 | Mr. Killick |

## MISS BERTRAM,

*Light roan, calved in* 1843,

Bred by Mr. R. Latouche, the property of Mr. H. Stanley M'Clintoch; got by Fergus (3782), d. (Mistress Bertram) by Prince Paul (4827), g. d. (Lady Bertram) by Bertram (1716), gr. g. d. (Lady Rudd) by Son of Commodore (2665), — by Barmpton (54), — by a Bull of Mr. R. Colling's.

| | | | | |
|---|---|---|---|---|
| 1847, Jan 20, roan, | C.C. | Sybil | Leander, 7132 | Mr. M'Clintoch |

## MISS BROWN,

*Red and white, of* 1841, Vol. vii., p. 469,

Bred by Mr. R. Brown, Burton Grange, the property of Mr. R. Smith, Givendale ; got by Henry (3585), d. by Burton (7862), &c.

| Produce in | | Names, &c. | By what Bull. | By whom bred. |
|---|---|---|---|---|
| 1846, Feb. 4, roan, | C.C. | Blue Bonnet | Prince Eugene, 6336 | Mr. R. Smith |
| 1847, March 12, rd. & w., | C.C. | Blue Stocking | do. | do. |

## MISS CARTWRIGHT,

*Roan, calved April* 18, 1842,

Bred by Mr. Cartwright, the property of Messrs. Turnbull ; got by Adonis (2936), d. (Yellow Heifer) by Tathwell Favourite (5400), g. d. (Old Yellow Cow) by Tathwell Studley (5401), gr. g. d. by Triune (5520), — by Son of Blyth Comet (85), — by a son of Waddingworth (668).

| | | | | |
|---|---|---|---|---|
| 1845, May 4, roan, | C.C. | Lavinia | Diamond, 5918 | Messrs. Turnbull |
| 1846, April 20, white, | C.C. | Molly | Dr. Smollett, 6927 | do. |
| 1847, March 22, roan, | C.C. | Letty | do. | do. |

## MISS CHAPEL,

*Red and white, calved January* 10, 1844,

Bred by and the property of Mr. Hardcastle ; got by Thalia (7584), d. (Theresa) by Haddock (3961), g. d. (Miss Scipio) by Scipio (5097), gr. g. d. (Young Beauty) by Tarquin (2734), — by a son of Granby (1081), — by Roderick (2554), — by Snowball (2648).

| | | | | |
|---|---|---|---|---|
| 1846, June 22, red, | C.C. | Miss Fleetham | Fleetham | Mr. Hardcastle |
| 1847, May 2, | C.C. | (died) | do. | do. |

## MISS CHRISP,

*Red roan, calved in* 1838,

Bred by Mr. J. Chrisp ; got by Captain (3273), d. (Nanny) by Emperor (1974), g. d. by Snowball (2647), gr. g. d. by a son of St. Albans (1412), — by Col. Trotter's Son of Lawnsleeves (365), — by Barnaby (1678).

| | | | | |
|---|---|---|---|---|
| 1840, | C.C. | Fairy | Harlequin, 3975 | Mr. Maitland |
| 1842, | B.C. | Duke | D. of Malbro', 3645 | do. |
| 1843, red, | C.C. | Duchess | do. | do. |
| 1845, March, red roan, | C.C. | Madeline | Young Duke, 9035 | Mr. Bramstone |

## MISS COLLING,

*White,*

Bred by Mr. J. G. Dixon, the property of Mr. Topham, Keal Hall; got by Frederick (2039), d. by Barmpton Grazier (3091), g. d. by Grey Robin, gr. g. d. (Strawberry) by Wellington (680), — by Favourite (252).

| Produce in | | Names, &c. | By what Bull. | By whom bred. |
|---|---|---|---|---|
| 1847, June, white, | C.C | Miss Colling 2nd | Baronet, 6763 | Mr. Topham |

## MISS CONNINGTON 2ND,

*Red and white, of* 1840, Vol. vi., p. 471,

Bred by and the property of Mr. Topham, Keal Hall; got by Belvedere 4th (3130), d. by Sampson (5075), &c.

| | | | | |
|---|---|---|---|---|
| 1846, red, | B.C. | (S.) | Shamrock 2nd | Mr. Topham |
| 1847, Sept. 12, red, | C.C. | | Baronet, 6763 | do. |

## MISS COOKE,

*Roan, of* 1840, Vol. v., p. 666,

Bred by Mr. Cooke, the property of Mr. John Webb; got by Favourite (3769), d. (Gulnare) by Oliver (2386), &c.

| | | | | |
|---|---|---|---|---|
| 1845, Jan. 25, red, | C.C. | Cherry | Prince Albert, 7358 | Mr. J. Webb |
| 1846, Jan. 20, | B.C. | Wonder | do. | do. |
| 1847, Jan. 18, rd. & w., | B.C. | (S.) | do. | do. |

## MISS EMPRESS 1ST,

*White, calved August* 12, 1842,

Bred by and the property of Mr. J. P. Hague, Blackmoor; got by The Chieftain (2893), d. (Empress) by Volunteer (1554), g. d. (Ellen) by Acklam (713), gr. g. d. by Blaize (75), — by Alfred (23), — by Butterfly (104), — by Suworrow (636).

| | | | | |
|---|---|---|---|---|
| 1846, Nov. 14, | C.C | (died young) | Keresforth, 7121 | Mr. Hague |
| 1847, Nov. 14, white, | C.C. | Lovely | do. | do. |

## MISS FAIRFAX,

*Roan, calved January* 24, 1843,

Bred by and the property of Mr. J. Booth, Cotham; got by Sir Thomas Fairfax (5196), d. (Fatima) by Cedric (3311), g. d. (Cora) by Matchem (2281), gr. g. d. by Favourite (1028), — by a brother to Mr. Rose's Red Bull (5009), — by Mr. Fisher's Bull (3799).

| | | | | |
|---|---|---|---|---|
| 1846, Nov. 14, white, | C.C. | Blanche Fairfax | Biscay, 7834 | Mr. Booth |

## MISS FANNY,

*Roan,*

Bred by Mr. J. Dauthwaite, the property of Mr. W. Wray ; got by Saint Paulinus (9601), d. (Miss Scroope Junior) by Allison's Danby, g. d. (Miss Scroope) by Mr. Dale's Danby, gr. g. d (Nell) by Young Midas (4470), — (Miss Booth) by Young Albion (15), — (Miss Denton) by Denton, — (Crooked Horn) by Nailer (2347), — (Caroline) by Mr. Poole's Danby, — (Mrs. Scroope) by Old Lax.

| Produce in | | Names, &c. | By what Bull. | By whom bred. |
|---|---|---|---|---|
| 1847, red and white, | C.C. | | Victor, 9781 | Mr. Wray |

## MISS FLORA,

*Red and white, calved November* 1, 1844,

Bred by and the property of Mr. John Clover ; got by Count Conrad (3510), d. (Lady Flora) by Julius (4124), — g. d. (Flora) by Lottery, gr. g. d. by Rufus (8517), — by Cupid (942), — by Firby (1039), — by Harold Junior (1096), — by Favourite (257), — by Bainton (48), — bought of Mr. Colling.

| | | | | |
|---|---|---|---|---|
| 1847, Nov. 29, roan, | B.C. | Roan Kirtling 3rd | St. Martin, 8525 | Mr. Clover |

## MISS GOODALL,

Bred by Major Healey ; got by Provost (4846), d. (Old Strawberry) by a son of Barmpton (54), g. d. by Brother to Brutus, gr. g. d. by Duke.

| | | | | |
|---|---|---|---|---|
| 1846, Feb., roan, | C.C. | Budget | Middleton, 9393 | Major Healey |

## MISS GRACEFUL,

*White, calved February* 3, 1844,

Bred by and the property of Mr. John Clover ; got by Count Conrad (3510), d. (Young Graceful) by Sheridan (2616), g. d. (Graceful) by Aide-de-Camp (722), gr. g. d. (Graceful) by Emperor (1014), — (Lady) by Major (397), — (Advance) by Major (397).

| | | | | |
|---|---|---|---|---|
| 1846, Nov. 19, white, | B.C. | (S.) | St. Martin, 8525 | Mr. Clover |
| 1847, Oct. 16, white, | B.C. | Mr. Graceful | do. | do. |

## MISS GRAHAM,

*Red and white, calved July* 8, 1842,

Bred by Mr. John Graham, Yanwath ; got by Eden (3689), d. by Yanwath (6695), g. d. by Mr. Brown's Son of Marmion (406).

| | | | | |
|---|---|---|---|---|
| 1846, Jan. 12, roan, | C.C. | Emma | Melfall, 7229 | Mr. J. Gelderd |
| 1846, Dec., roan, | C.C. | Mary 1st (dead) | Mango, 4359 | do. |
| 1846, Dec., roan, | C.C. | Mary 2nd (dead) | do. | do. |
| 1847, Dec. 13, roan, | C.C. | Mary 3rd | Pantaloon, 9467 | do. |

## MISS GRAHAM,

*Red, calved April* 5, 1842,

Bred by Mr. R. Jobson; got by 2nd Duke of Northumberland (3646), d. (Netherby) by Prince Eugene (2463), g. d. by Cupid, gr. g. d. (Moss Rose) by Barmpton (54), — by Western Comet (689), — by a son of Favourite (252).

| Produce in | Names, &c. | By what Bull. | By whom bred. |
|---|---|---|---|
| 1845, March 21, roan, C.C. | (died) | Hunt, 7103 | Mr. R. Jobson |
| 1846, April 19, red, C.C. | (died) | do. | do. |
| 1847, May 6, red, C.C. | Miss Netherby | Zadig, 8796 | do. |

## MISS HARRISON,

*Roan, calved in November*, 1841,

Bred by Mr. John Shaw, the property of Mr. James Harrison; got by Surprise (5363), d. (Miss Thompson) by Duke (3629), g. d. (Matilda) by Champagne (3317), gr. g. d. (Maria) by Western Comet (689), — (Lovely) by General (272), — by Simon (590), — by Traveller (655), — by Lame Bull (357).

| | | | |
|---|---|---|---|
| 1847, July, roan, B.C. | Sir James | U X L, 9764 | Mr. J. Harrison |

## MISS MARIGOLD,

*White, calved April* 11, 1843,

Bred by Mr. R. Lovell, the property of Mr. C. Richards; got by Mercury (4459), d. (Marigold) by Anthony (1640), g. d. (Mouch) by Edgcott (1953), gr. g. d. by a son of Merlin (6522).

| | | | |
|---|---|---|---|
| 1847, March 1, white, C.C. | Moss Rose | Cornet, 8985 | Mr. C. Richards |
| 1847, Dec. 28, white, B.C. | Moses | do. | do. |

## MISS MYRTLE,

*Roan, of* 1840, Vol. vii., p. 472,

Bred by and the property of Mr. R. Lovell; got by Anthony (1640), d. (Myrtle) by Anthony (1640), &c.

| | | | |
|---|---|---|---|
| 1847, May 23, rd. & w., C.C. | Madona | Prince, 8415 | Mr. R. Lovell |

## MISS NORFOLK,

*Roan, of* 1841, Vol. vi., p. 474,

Bred by and the property of Mr. H. T. Peacock; got by Norfolk (2377), d. (Crimson) by Tarquin (2734), &c.

| | | | |
|---|---|---|---|
| 1846, June, red & white, B.C. | (S.) | Albert 3rd, 6725 | Mr. Peacock |
| 1847, May 8, roan, C.C. | Lady Flora | Crusade, 7938 | do. |

## MISS PAGE,

*Red, of* 1843, Vol. vii., p. 472,

Bred by and the property of Mr. J. S. Bult; got by Duke (6939), d. (Red Rose) by Duke (6939), &c.

| Produce in | Names, &c. | By what Bull. | By whom bred. |
|---|---|---|---|
| 1846, Aug. 29, lt. roan, B.C. | | The Rustic, 5464 | Mr. Bult |
| 1847, July 11, lt. roan, B.C. | | Spencer, 8624 | do. |

## MISS PARKINSON,

*Calved March* 9, 1841,

Bred by and the property of Mr. Lee Norman; got by General (3871), d. (Maradan) by Orator (2390), g. d. (Martha) by Darlington (3561), gr. g. d. (Mary Anne) by Favourite (1028), — by Crispin (174), — by Mr. Rose's Red Bull (5009), — by Mr. Turnell's Red Bull (1536), — by a Bull bought in the North.

| | | | | |
|---|---|---|---|---|
| 1846, Feb. 15, | C.C. | Myrtle | Killerby, 7122 | Mr. Lee Norman |

## MISS PICKWICK,

*White, calved in April,* 1840,

Bred by Mr. H. Watson, the property of the Hon. H. W. Wilson; got by Pickwick (4697), d. by Chancellor (3335), g. d. by Young Columella (7910), gr. g. d. by Robin (1383), — by Albion (732), — by Son of George (3877).

| | | | | |
|---|---|---|---|---|
| 1846, April 19, white, | C.C. | Letty | Fairfax Royal, 6987 | Hon. H. W. Wilson |
| 1847, Feb. 28, rd. & w., | B.C. | Abjer | Hazard, 9198 | do. |

## MISS SARAH,

*Red and white, calved in May,* 1840,

Bred by and the property of Mr. John Shaw, Hyton; got by Lord Melbourne (4264), d. (Miss Thompson) by Duke (3629), g. d. (Matilda) by Champagne (3317), gr. g. d. (Maria) by Western Comet (689), — (Lovely) by General (272), — by Simon (590), — by Traveller (655), — by The Lame Bull (357).

| | | | | |
|---|---|---|---|---|
| 1843, Oct. 20, roan, | C.C | Adelaide | U X L, 9764 | Mr. J. Shaw |
| 1844, Nov., rd. & w., | B.C. | Prince of Wales | do. | do. |
| 1846, Jan. 24, roan, | B.C. | Sir Tom | do. | do. |
| 1847, April 21, roan, | B.C. | East Lothian | Mid Lothian, 8313 | do. |

## MISS SIMPLE,

*Roan, of* 1841, Vol. vii., p. 473,

Bred by Mr. Pittam; got by Novelty (6256), d. (Lady Grey) by Cupid (7941), &c.

| | | | | |
|---|---|---|---|---|
| 1846, Feb. 26, rd. & w., | C.C. | Cromer | Bramber, 7844 | Mr. Pittam |

## MISS THOMPSON,

*Red, calved in* 1837,

Bred by Mr. W. Thompson, the property of Mr. John Shaw, Hyton; got by Duke (3629), d. (Matilda) by Champagne (3317), g. d. (Maria) by Western Comet (689), gr. g. d. (Lovely) by General (272), — by Simon (590), — by Traveller (655), — by Lame Bull (357).

| Produce in | Names, &c. | By what Bull. | By whom bred. |
|---|---|---|---|
| 1840, May, rd. & w., C.C. | Miss Sarah | Ld. Melbourne, 4264 | Mr. J. Shaw |
| 1841, Nov., roan, C.C. | Miss Harrison | Surprise, 5363 | do. |
| 1843, Aug. 13, roan, B.C. | Retriever | Ironside, 6093 | do. |
| 1844, June 19, rd. & w., C.C. | Tulip | Ld. Melbourne, 4264 | do. |

## MISS WELLINGTON,

*Red and white, calved in* 1843,

Bred by Messrs. Angus, the property of Mr. R. Hopson, Shipton; got by Young Hector (7074), d. by Bachelor (1666), g. d. by Bachelor (1665), gr. g. d. by Reformer (2502), — by Leopold (2199), — by Wellington (683), — by Sir Harry (1444), — by Surley (2715).

| | | | |
|---|---|---|---|
| 1846, June 8, rd. & w., B.C. | Waterloo | Traveller, 7646 | Mr. R. Hopson |

## MISS WHARNCLIFFE,

*Roan, of* 1841, Vol. vii., p. 474,

Bred by Mr. Hayward, the property of Mr. B. Wilson, Brawith; got by Wharncliffe (2834), d. (Janette) by Prince of Northumberland (4826), &c.

| | | | |
|---|---|---|---|
| 1846, Dec. 7, rd. & w., B.C. | | Sir Walter, 2639 | Mr. B. Wilson |
| 1847, Dec. 22, rd. & w., C.C. | Miss Wharncliffe | Brawith Boy, 7846 | do. |

## MISS WHITE,

*White, calved May* 17, 1841,

Bred by Mr. Hutton, Gate Burton, the property of Mr. W. Everitt; got by Bolsover (3186), d. by a son of Ivanhoe (1131), g. d. by Herdsman (6076), gr. g. d. by Young Durham (8013), — by Young Warrior (8755), — by Waddingworth (668).

| | | | |
|---|---|---|---|
| 1846, Nov. 14, white, C.C. | Snowdrop | Royal Oak, 6419 | Mr. Everitt |

## MISTLETOE,

*Roan, of* 1836, Vols. v. and vi., pp. 684, 475,

Bred by and the property of Mr. Priestley; got by Martin (2279), d. (Minx) by Wharfdale (1578), &c.

| | | | |
|---|---|---|---|
| 1847, Feb. 11, white, C.C. | Dewdrop | Percy, 7326 | Mr. Priestley |

## MISTRESS,

*Red and white, of* 1838, Vols. v. and vii., pp. 684, 475,

Bred by Mr. Pittam; got by Cupid (7941), d. (Dorcas) by Boughton (7841), &c.

| Produce in | Names, &c. | By what Bull. | By whom bred. |
|---|---|---|---|
| 1846, April 14, white, C.C. | Daphy | Novelty, 6256 | Mr. Pittam |

## MISTRESS BERTRAM,

*Light roan, of* 1836, Vol. vii., p. 476,

Bred by Mr. R. La Touche; got by Prince Paul (4827), d. (Lady Bertram) by Bertram (1716), &c.

| | | | |
|---|---|---|---|
| 1846, roan, B.C. | | Narcissus. 4540 | Mr. J. La Touche |

## Mrs. CROPPY, late PATTIE,

*White and roan, calved February* 8, 1841,

Bred by Mr. R. Jobson, the property of Mr. Fetherstonhaugh; got by 2nd Duke of Northumberland (3646), d. (Meg Merriles) by Sultan Selim (2710), g. d. by Prince Edward (2462), gr. g. d. (Frances) by Sir Francis B. (1443), — by Sultan (1485), — by Wellington (683), — Flora of Pitcorthie, bred by General Simson.

| | | | |
|---|---|---|---|
| 1846, May 21, lt. roan, C.C. | Parmesan | Hunt, 7103 | Mr. Fetherstonhgh. |

## MODESTY,

*White, of* 1842, Vol. vi., p. 478,

Bred by Mr. R. Lovell, the property of Mr. C. Richards; got by Anthony (1640), d. (Miranda) by Anthony (1640), &c.

| | | | |
|---|---|---|---|
| 1846, Feb. 9, roan, B.C. | Milksop | Cromwell, 6912 | Mr. C. Richards |
| 1847, March 19, white, C.C. | Minikin | Cornet, 8985 | do. |

## MODISH,

*Red and white, calved in April,* 1845,

Bred by and the property of Mr. R. Stratton, Salthorp; got by Kenilworth (7118), d. (Madam) by Lottery (4280), g. d. by Phœnix (6290).

| | | | |
|---|---|---|---|
| 1847, April 22, roan, C.C | Euribia | Hero of the West, 8150 | Mr. Stratton |

## MOLLY,

*Roan, calved in* 1844,

Bred by Mr. Fox, the property of Mr. Hall, Kiveton Park; got by Muley (4519), d. by The Chieftain (2893), g. d. by Kiveton Reformer (4164), gr. g. d. by Volunteer (1554).

| | | | |
|---|---|---|---|
| 1847, Nov. 3, roan, C.C. | Mop | Firemaster, 9123 | Mr. Hall |

## MOLLY BAWN,

*Roan, calved February* 17, 1845,

Bred by Mr. McIntosh, the property of Mr. E. Kerrich, Arnolds; got by The Lord of Hainault (6588), d. (Minna) by Fergus (3782), g. d. (Starlight) by Dandy (1902), gr. g. d. (Moonshine) by Oliver (2386), — by Blyth (797), — by Midas (435), — by Boughton (90), — by Windsor (698), — by Mr. R. Colling's Son of Favourite (252).

| Produce in | | Names, &c. | By what Bull. | By whom bred. |
|---|---|---|---|---|
| 1847, Dec. 10, roan, | C.C. | Nightingale | Prince Alfred, 8422 | Mr. Kerrich |

## MONA,

*Roan, of* 1842, Vol. vii., p. 476,

Bred by and the property of Mr. R. Lovell; got by Anthony (1640), d. (Margaret) by Anthony (1640), &c.

| | | | | |
|---|---|---|---|---|
| 1846, Nov. 4, rd. & w, | C.C. | Marie | The Rustic, 5464 | Mr. R. Lovell |
| 1847, Oct. 27, roan, | C.C. | Magnolia | do. | do. |

## MOONBEAM,

*Roan, calved December* 18, 1843,

Bred by Mr. Parkinson, the property of Mr. B. B. Colvin; got by Hero (7079), d. (Moonshine) by Oliver (2386), g. d. (Resplendent) by Blyth (797), gr. g. d. by Midas (435), — by Boughton (90), — by Windsor (698), — by Mr. R. Colling's Son of Favourite (252).

| | | | | |
|---|---|---|---|---|
| 1846, Oct. 1, roan, | C.C. | Moonshine | Anticipation, 6747 | Mr. Colvin |
| 1847, Aug. 18, white, | C.C. | Moonshade | do. | do. |
| 1847, Aug. 18, white, | C.C. | Moonlight | do. | do. |

## MORRISON'S PILLS,

*Roan, calved in February,* 1838,

Bred by and the property of Mr. Lister, Coverham Abbey; got by Chance (3329), d. by Cleveland (3404), g. d. by a son of Duke (225), gr. g. d. by Ambo (746).

| | | | | |
|---|---|---|---|---|
| 1844, roan, | B.C. | Coverdale | Catterick, 8934 | Mr. Lister |
| 1845, roan, | C.C. | Ellen | Major, 9354 | do. |
| 1846, white, | B.C. | | do. | do. |
| 1847, roan, | C.C. | Eliza | St. Martin, 8526 | do. |

## MOSS,

*Roan, calved March* 29, 1845,

Bred by and the property of Mr. Hardcastle; got by Thalia (7584), d. (Roany) by Haddock (3961), g. d. by Scipio (5097), gr. g. d. by Tarquin (2734).

| | | | | |
|---|---|---|---|---|
| 1847, July 7, roan, | C.C. | Ruth | Dan O'Connell | Mr. Hardcastle |

## MOSS ROSE,

*Red, of* 1842, Vol. vii., p. 478,

Bred by and the property of Mr. Christopher Atkinson; got by Bowmont (3200), d. (Red Rose) by Prince of Northumberland (4826), &c.

| Produce in | Names, &c. | By what Bull. | By whom bred. |
|---|---|---|---|
| 1846, March 10, roan, C.C. | Nettle | The Era, 7600 | Mr. C. Atkinson |

## YOUNG MOSS ROSE,

*Red and white, of* 1839, Vol. vi., p. 483,

Bred by Mr. R. Booth, the property of Mr. J. M. Hopper; got by Young Matchem (4422), d. (Moss Rose) by Priam (2452), &c.

| | | | |
|---|---|---|---|
| 1846, July 1, rd. & w., B.C. | Major | Petrarch, 7329 | Mr. Carruthers |
| 1847, June 23, rd. & w., C.C. | Jenny Lind | Star of Northm., 7554 | do. |

## MOSS ROSE,

*Roan, of* 1840, Vol. vi., p. 481,

Bred by Mr. Carruthers, the property of Mr. Gooodman; got by Sir Thomas Fairfax (5196), d. (Rose) by Burley (1766), &c.

| | | | |
|---|---|---|---|
| 1846, Sept. 13, red, C.C. | Red Moss Rose | Star of Northm., 7554 | Mr. Carruthers |

## MOSS ROSE,

*Red and white, of* 1839, Vol. vi., p. 481,

Bred by Mr. W. Cooper, Oxclose; got by Valentine (5540), d. (Cherry Cheeks) by Noble (4577), &c.

| | | | |
|---|---|---|---|
| 1846, May 20, roan, B.C. | British Yeoman | Cheshireman, 6863 | Mr. Cooper |
| 1847, April 3, rd. & w., C.C. | Muta | do. | do. |

## MOSS ROSE,

*Red and white, calved in* 1842,

Bred by and the property of Mr. J. Emmerson, Eryholme; got by Alexas (1628), d. by Belvedere the 2nd (3126), g. d. by Young Alive'O (2996), gr. g. d. by Eryholme (1018), — by Eclipse (236), — by The Grey Bull (123), — by The Paddock Bull (477), — by The Red Bull (97).

| | | | |
|---|---|---|---|
| 1846, roan, C.C. | Countess | Chancellor, 8944 | Mr. Emmerson |
| 1847, roan, B.C. | Eryholme | do. | do. |

## MOSS ROSE,

*Red and white, calved May* 2, 1844,

Bred by and the property of Mr. Robert Lawson ; got by Prince Edward (6334), d. (Flora) by Traveller (6617), g. d. (Dido) by Charles (3343), gr. g. d. (Cora) by Commodore (5874), — (Cherry) by Cupid (5900), — by a son of North Star (459), — by St. John (572), — by Pope (514), — by Chilton (136).

| Produce in | | Names, &c. | By what Bull. | By whom bred. |
|---|---|---|---|---|
| 1847, June 8, roan, | B.C. | Fitz-William | Sir Robert, 7510 | Mr. R. Lawson |

## MOSS ROSE,

*Roan, calved April* 1, 1841,

Bred by Mr. R. C. Lowndes, West Derby ; got by Locomotive (4242), d. (Adelaide) by Cleveland (3403), g. d. by Young Eryholme (1981), gr. g. d by Wonderful (700), — by Merlin (429), — by Alfred (23), — by Cupid (177), — by Suworrow (636).

| | | | | |
|---|---|---|---|---|
| 1843, June 6, roan, | C C. | Gaudy | Marmion, 4383 | Mr. R. C. Lowndes |
| 1845, May 31, roan, | C.C. | Smut | Colonel, 8967 | do. |
| 1846, May 16, white, | C.C. | Alice | do. | do. |
| 1847, June 2, rd. & w., | B.C. | Young Walton | Walton, 6658 | do. |

## MOSS ROSE,

*Roan, calved May* 22, 1833,

Bred by Mr. Rose, Cotham, the property of Lord Kinnaird ; got by Matchem (2281), d. by Favourite (1028), g. d. by a son of Blyth Comet (85), gr. g. d. by Mr. Fisher's Old Bull (3799), — by Mr. Turnell's Red Bull (1536), — by Mr. Cornforth's Bull.

| | | | | |
|---|---|---|---|---|
| 1836, Dec. 14, roan, | B.C. | Marquis | Young Matchem, 4423 | Lord Kinnaird |
| 1838, April 1, roan, | B.C. | Marplot | Young Favourite | do. |
| 1839, April 8, roan, | C.C. | Modesty | Sir Robert | do. |

## MOSS ROSE,

*Red and white, calved in February,* 1844,

Bred by Mr. Stobbart, Apperley, the property of Mr. G. Wilkinson, Whittonstall ; got by Hector (4000), d. by Wallace (5588), g. d. by President (4752), gr. g. d. by Short Legs (5124), — by Ajax (723), — by Leopold (2199), — by Sir Harry (5155), — by Surly (1489).

| | | | | |
|---|---|---|---|---|
| 1846, Nov. 10, | B.C. | | Favourite, 8067 | Mr. G. Wilkinson |

## MOSS ROSE.

*Red and white, calved May* 4, 1844,

Bred by and the property of Mr. James Watson, Wauldby; got by Belshazzar (1703), d. (Miss Ann) by Ronald (5005), g. d. (May Rose) by Young Camden (3266), gr. g. d. (Mary) by Wauldby (2818), — by Abraham (2905), — by Simon (5134), — by Young George (3885).

| Produce in | | Names, &c. | By what Bull. | By whom bred. |
|---|---|---|---|---|
| 1847, Jan. 2, roan, | B.C. | General Fairfax | Yg. Bellerophon, 7824 | Mr. J. Watson |

## MOSS ROSE 2ND,

*Red, calved in* 1845,

Bred by and the property of Mr. B. Wilson, Brawith; got by Sir Walter (2639), d. (Moss Rose) by Belvedere 2nd (3127), g. d. by Waterloo (2816), gr. g. d. by Barmpton (5774), — by Kitt (2179), — by Kitt (2179), — by Mr. Page's Bull (6269), — by Mr. Middleton's Bull (438).

| | | | | |
|---|---|---|---|---|
| 1847, June 10, rd. &w., | B.C. | | Brawith Boy, 7846 | Mr. B. Wilson |

## MOSS ROSE,

*Red and white, of* 1842, Vol. vii., p. 481,

Bred by Mr. R. Woodhouse, the property of Mr. Beetham; got by Prince Albert (4800), d. (Louisa) by Forester (3823), &c.

| | | | | |
|---|---|---|---|---|
| 1846, Aug., roan, | B.C. | Monarch | Maunby, 7223 | Mr. Beetham |

## MOSS ROSE,

*Roan, of* 1840, Vol. vii., p. 482,

Bred by and the property of Mr. Yeats, Grantley; got by Lofty (2217), d. by a son of Lindrick (1170), &c.

| | | | | |
|---|---|---|---|---|
| 1846, Feb. 2, roan, | C.C. | Midnight | Prince of Wales, 7382 | Mr. Yeats |
| 1846, Dec. 27, roan, | C.C. | Verbena | Grantley, 8112 | do. |
| 1847, Dec. 20, roan, | B.C. | Champion | do. | do. |

## MULBERRY,

*Red, calved April* 20, 1845,

Bred by and the property of Mr. R. Gilbert, Jun.; got by Viscount (7687), d. (Young Strawberry) by Jovial (4118), g. d. (Strawberry) by Hero (4021), gr. g. d. Suffolk.

| | | | | |
|---|---|---|---|---|
| 1847, red, | C.C. | | Ashby, 7800 | Mr. R. Gilbert, Jun. |

## MUSA,

*Roan, calved in* 1840,

Bred by Mr. Hutton, Sowber Hill, the property of Mr. Ruddock ; got by Raspberry (4875), d. (Strawberry) by Rockingham (2551), g. d. (Lively) by Jerry (4097), gr. g. d. by Julius Cæsar (1143), — by Albion (15).

| Produce in | | Names, &c. | By what Bull. | By whom bred. |
|---|---|---|---|---|
| 1846, Oct. 7, roan, | C.C. | Sensitive | Fitz-Leonard, 7010 | Mr. Hutton |

## MUSIC,

*White, calved February* 27, 1844,

Bred by Mr. Adkins ; got by Accordion (5708), d. (Rosamond) by Tathwell (5399), g. d. (Rosebud) by Despot (1915), gr. g. d. (Moss Rose) by Governor (2069), — by Diamond (209), — by George (1067), — by Surprise (2716), — by Major (397).

| | | | | |
|---|---|---|---|---|
| 1846, Nov. 14, roan, | B.C. | | Brunswick, 6814 | Mr. Adkins |

## MUSIDORA,

*Roan, of* 1841, Vol. vii., p. 483,

Bred by Earl Spencer, the property of Mr. Beasley, Chapel Brampton ; got by Hecatomb (2102), d. by William (2840), &c.

| | | | | |
|---|---|---|---|---|
| 1846, April, red, | B.C. | Milliardes | Orontes, 4623 | Mr. Beasley |

## YOUNG MYRTLE,

*Roan, of* 1843, Vol. vii., p. 484,

Bred by Mr. Almond, the property of Mr. John Clover ; got by Mr. Almond's White Bull (7780), d. (Myrtle) by Henwood (2114), &c.

| | | | | |
|---|---|---|---|---|
| 1846, Dec. 14, roan, | C.C. | St.Martin'sMyrt | St. Martin, 8525 | Mr. Clover |

## MYRTLE,

*Roan, calved in* 1843,

Bred by and the property of Mr. Bagnall ; got by Major (6177), d. (Artless) by Vandyke (2791), g. d. by Magnum Bonum.

| | | | | |
|---|---|---|---|---|
| 1847, May 21, roan, | C.C. | Lilac | Hero, 8146 | Mr. Bagnall |

## MYRTLE,

*Roan, of* 1842, Vol. vii., p. 484,

Bred by and the property of Mr. R. Chilton ; got by Prince Albert (4780), d. (Victoria) by Favourite, &c.

| | | | | |
|---|---|---|---|---|
| 1846, March 28, roan, | B.C. | Belted Will | Son of P. of Wales, 4831 | Mr. Chilton |
| 1847, March 5, roan, | C.C. | | Hambletonian, 8125 | do. |

## MYRTLE,

*Roan, of* 1842, Vol. vi., p. 484,

Bred by Mr. H. Watson, Walkeringham, the property of the Duke of Devonshire ; got by Sir Thomas Fairfax (5196), d. by Young Matchem (2282), &c.

| Produce in | Names, &c. | By what Bull. | By whom bred. |
|---|---|---|---|
| 1847, Nov. 30, rd. & w., C.C | Satellite | Guy Fawkes, 7060 | Duke of Devonshire |

## NAMELESS,

*White, calved in* 1844,

Bred by Mr. Logan, the property of Mr. Hutchison, Monyruy ; got by Sir R. Peel (7512), d. (Lunderton) by Buchan Hero (3238), g. d. by Mr. R. Hutchison's Bull, gr. g. d. bred by Mr. Hewett, near Kelso.

| | | | |
|---|---|---|---|
| 1847, May 19, white, | C.C. | Hopeful | Fitz-Leonard, 7010 | Mr. Hutchison |

## NANCY,

*Red and white, calved in* 1844,

Bred by Captain Barclay, the property of Mr. M'Bay ; got by The Pacha (7612), d. (Adeline) by Plenipo (4725), g. d. (Ada) by Juniper (1145), gr. g. d. (Eve) by Ketton (346), — Big Bet.

| | | | |
|---|---|---|---|
| 1847, | B.C. | | The Duke, 7593 | Capt. Barclay |

## NANCY,

*Roan,* Vol. v., p. 718,

Bred by Mr. Dawson, the property of Mr. Lynn, Stroxton ; got by Emperor (1014), d. by Denton, &c.

| | | | | |
|---|---|---|---|---|
| 1843, March 16, roan, | C.C. | Venus | Marquis, 4391 | Mr. Lynn |
| 1844, Feb. 10, | C.C. | (dead) | Silvertop, 5132 | do. |
| 1845, April 20, | B.C. | (S.) | Richmond, 4949 | do. |
| 1846, May 20, | B.C. | (S.) | do. | do. |
| 1847, March 31, | C.C. | Eclipse | do. | do. |

## NANCY,

*Roan, calved in* 1842,

Bred by and the property of Mr. Thomas Morton, Skelsmergh Hall ; got by Red Rover (8467), d. by Eclipse (8021), g. d. by Chance (7890).

| | | | | |
|---|---|---|---|---|
| 1846, Oct., roan, | B.C. | Napoleon | Tomboy, 5494 | Mr. Morton |
| 1847, Nov., roan, | C.C. | Clara | do. | do. |

## NANCY,

*White, calved in* 1840,

Bred by Mr. C. Stokes, the property of Mr. Harvey Combe ; got by Zealot (2865), d. by Young Spectator (8619), g. d. by Phantassie (8390), gr. g. d. by Young Rockingham (8498).

| Produce in | | Names, &c. | By what Bull. | By whom bred. |
|---|---|---|---|---|
| 1847, Feb. 24, roan, | B.C. | | Young Denton, 7960 | Mr. Combe |

## NANCY,

*Red, calved January* 19, 1845,

Bred by and the property of Mr. J. B. Thompson, Anlaby ; got by Lodebor (7150), d. (Nosegay) by Weeton (7704), g. d. by Sir Thomas (5194), gr. g. d. by Noble Henry (2374).

| | | | | |
|---|---|---|---|---|
| 1847, June 13, red, | C.C. | Nemophila | Wilton, 7725 | Mr. J. B. Thompson |

## NANNETTE,

*Roan, calved July* 4, 1844,

Bred by Mr Adeane, the property of the Hon. Mrs. Adeane ; got by King of Trumps (4156), d. (Butterfly) by Vanguard (5545), g. d. (Ladybird) by Robin Hood (4970), gr. g. d. (Millicent) by Anticipation (750), — (Folly) by Emperor (1014), — by Young Windsor (699), — by Windsor (698).

| | | | | |
|---|---|---|---|---|
| 1847, May 9, roan, | B.C. | Albert | Rover | Mr. Adeane |

## NARCISSUS,

*Yellow, red, and white, of* 1838, Vol. v., p. 725,

Bred by Mr. Rotch, Butternuts, the property of Mr. D. C. Collins, New York, U. S. ; got by Bertram II. (3144), d. (Nonpareil) by Young Denton (963), &c.

| | | | | |
|---|---|---|---|---|
| 1846, yellow, red, & wh., | C.C. | Marchioness | Yorkshireman, 5700 | Mr. D. C. Collins |

## NEAT,

*Roan, of* 1843, Vol. vi., p. 488,

Bred by Mr. James Watson, Wauldby, the property of Mr. Francis Watt ; got by Belshazzar (1703), d. (Nanette) by Statesman (2700), &c.

| | | | | |
|---|---|---|---|---|
| 1847, June, flecked, | B.C. | Tomboy | Bellerophon, 7823 | Mr. F. Watt |

## NEATNESS,

*White, calved in August,* 1842,

Bred by Mr. Kemp, the property of Mr. H. Smith, Drax Abbey ; got by Christoval (3382), d. by Ranunculus (2479), g. d. by Ratify (2481), gr. g. d. by Logic (4248).

| Produce in | Names, &c. | By what Bull. | By whom bred. |
|---|---|---|---|
| 1845, May 21, white, B.C. | | Acaster, 7755 | Mr. H. Smith |
| 1846, May 10, white, B.C. | | do. | do. |
| 1847, Aug. 20, white, C.C. | Nicety | do. | do. |

## NEBULA,

*Roan, of* 1842, Vol. vii., p. 487,

Bred by Earl Spencer, the property of Mr. R. F. Hall ; got by Zenith (5702), d. (Lactea) by Sweet William (5368), &c.

| | | | |
|---|---|---|---|
| 1846, July 2, white, B.C. | Will-o'-the-Wisp | Humber, 7102 | Mr. Hall |
| 1847, Sept. 26, red, B.C. | Weathercock | Orontes, 4623 | do. |

## NECKLACE,

*Red and white, calved in* 1844,

Bred by Mr. Newlove, Heslerton, the property of the Earl of Carlisle ; got by Planet (4719), d. by Tom Boy (2765), g. d. by Victor (1550), gr. g. d. by Vesper (1547).

| | | | |
|---|---|---|---|
| 1847, July 4, rd. & w., C.C. | Nymph | Hon. C. Fairfax, 7605 | Earl of Carlisle |

## NECTARINE,

*White, calved in August,* 1844,

Bred by Mr. Newlove, Heslerton, the property of the Earl of Carlisle ; got by Planet (4719), d. by Orville (4625), g. d. by Vesper (1547).

| | | | |
|---|---|---|---|
| 1846, Sept. 4, roan, C.C. | Nettle | Duke of York, 9049 | Earl of Carlisle |
| 1847, Dec. 4, white, C.C. | Nutmeg | do. | do. |

## NECTARINE,

*Red and white, calved October* 10, 1844,

Bred by and the property of Messrs. W. and J. Wells ; got by Marcus Aurelias (8275), d. (Stella) by Archduke (3026), g. d. (Stately) by Darlington (3561), gr. g. d. (Somerton) by Dairyman (3541), — by Hexgreave (4030), — by Chieftain (866), — by Nimrod (1274), — by Mr. Marfleet's Old Red Bull (1192).

| | | | |
|---|---|---|---|
| 1847, July 8, rd. & w., C.C. | Peach | Edmund, 8024 | Messrs. Wells |

## NEENA,

*Red and white, calved December* 3, 1843,

Bred by Mr. W. T. Carruthers ; got by Buckingham (3239), d. (Young Moss Rose) by Young Matchem (4422), g. d. (Moss Rose) by Priam (2452), gr. g. d. by Young Alexander (2977), — (Dairymaid) by Pilot (496).

| Produce in | Names, &c. | By what Bull. | By whom bred. |
|---|---|---|---|
| 1846, Sept. 11, rd. &w., C.C. | Edith | Petrarch, 7329 | Mr. Carruthers |

## NELL,

*Red and white, calved November* 22, 1842,

Bred by Mr. R. La Touche, Ireland, the property of Mr. J. La Touche ; got by Fergus (3782), d. (Ellen) by Prince Paul (4827), g. d. (Election) by Charles (878), gr. g. d. (Eliza) by Young Albion (15), — (Vestris) by Remus (550), — (Valentine) by Blucher (82), — (Countess) by Albion (14), — by Shakespeare (582), — by Easby (232).

| | | | |
|---|---|---|---|
| 1847, May 23, rd. & w., C.C | Electrina | Leander, 7132 | Mr. J. La Touche |

## NELL,

*Roan, of* 1839, Vol. vi., p. 490,

Bred by Messrs. Watson, the property of Mr. Francis Watt ; got by Sir Thomas (5194), d. (Nannette) by Statesman (2700), &c.

| | | | |
|---|---|---|---|
| 1847, March 20, roan, C.C. | Naomi | Navigator, 8341 | Mr. F. Watt |

## NELLY,

*Roan, of* 1842, Vol. vi., p. 491,

Bred by Earl Spencer, the property of Mr. Stewart Marjoribanks, Bushey Grove ; got by Wiseton (2848), d. by Firby (1040), &c.

| | | | |
|---|---|---|---|
| 1846, July 10, roan, C.C. | Nancy | Mambrino, 7196 | Mr. Marjoribanks |
| 1847, June 2, roan, C.C. | Nann | do. | do. |

## NELLY,

*Red and while, calved in April,* 1843,

Bred by and the property of Mr. E. Hunter ; got by North Star (7285), d. by a son of Wellington (231), g. d. by a son of Comet (155), gr. g. d. by Wellington (683).

| | | | |
|---|---|---|---|
| 1846, March, rd. & w., C.C. | Rose | Magog, 7189 | Mr. Hunter |
| 1847, red and white, B.C. | | Favourite, 8067 | do. |

## NEMESIS,

*Roan, calved in March,* 1842,

Bred by Mr. H. Watson, Walkeringham, the property of Mr. H. Killick, Watton Hall; got by Bellerophon (3119), d. by Young Cossack (8988), g. d. by Chancellor (3325), gr. g. d. by Robin (1383), — by Mariner (1193), — by Son of George (3877).

| Produce in | Names, &c. | By what Bull. | By whom bred. |
|---|---|---|---|
| 1846, Feb. 14, roan, C.C. | Miss Watson | Fairfax Royal, 6987 | Mr. Killick |
| 1847, March 26, roan, C.C | Nina | Recorder, 9534 | do. |

## NESWICK,

*Red and white, of* 1835, Vols. v. and vi., pp. 731, 493,

Bred by Mr. T. Wheatley, Neswick, the property of Mr. S. Orr, Coleraine; got by Algernon (1631), d. (Strawberry) by Pirate (2430), &c.

| | | | |
|---|---|---|---|
| 1846, April 1, rd. & w., C.C | Fancy | Lorimer, 6152 | Mr. Orr |
| 1847, April 2, rd. & w., C.C. | Red Rose | do. | do. |

## NETHERBY I.,

*Roan, calved in* 1837,

Bred by Mr. Newbold, the property of Mr. Ambrose Stevens, New York, U. S.; got by Windle (5667), d. (Netherby) by Monarch (4494), g. d. (Sweetbriar) by Barmpton (54), gr. g. d. (Roseberry) by Western Comet (689), — by Comet (155), — by Mr. R. Colling's Son of Favourite (252), — by Cupid (177), — by Favourite (252), — by Hubback (319).

| | | | |
|---|---|---|---|
| 1842, May, roan, C.C. | Netherby II. | Windle, 5667 | Mr. A. Stevens |
| Got lamed, and was slaughtered in 1847. | | | |

## NETTLE,

*Red and white, calved August* 19, 1843,

Bred by and the property of Mr. J. B. Thompson, Anlaby; got by Weeton (7704), d. by Sir Thomas (5194), g. d. by Noble Henry (2374).

| | | | |
|---|---|---|---|
| 1846, March, B.C. | (S.) | | Mr. J. B. Thompson |
| 1847, Feb. 24, red, C.C. | Nannette | Haborough, 7063 | do. |

## NEW LOVE,

*Roan, calved in* 1841,

Bred by Mr. Newlove, Heslerton, the property of the Earl of Carlisle; got by Orville (4625), d. by Mago (2245), g. d. by Vesper (1547), gr. g. d. by a Bull of Mr. Charge's.

| | | | |
|---|---|---|---|
| 1846, Oct. 4, B.C. | (S.) | Hon. C. Fairfax, 7605 | Earl of Carlisle |
| 1847, Oct. 14, roan, C.C. | Nelly | Duke of York, 9049 | do. |

## NIGHTINGALE,

*Roan, of* 1842, Vol. vii., p. 488,

Bred by and the property of Mr. A. Harvey; got by Cunoboline (3529), d. (Pink) by Mynheer (7262), &c.

| Produce in | | Names, &c. | By what Bull. | By whom bred. |
|---|---|---|---|---|
| 1847, March 7, roan, | C C. | Nightingale II. | Angus Hero, 6745 | Mr. A. Harvey |

## NINA,

*White, of* 1836, Vol. vi., p. 494,

Bred by Earl Ducie; got by Velocipede (5552), d. (Amelia) by Sir Thomas (2636), &c.

| | | | | |
|---|---|---|---|---|
| 1847, June 12, white, | B.C. | Norval | Delcroix, 9017 | Earl Ducie |

## No. 55,

*Roan, of* 1829, Vols. iii. and v., pp. 543, 736,

Bred by Mr. Mason, the property of Mr. Topham, Keal Hall; got by Monarch (2324), d. by Jupiter (342), &c.

| | | | | |
|---|---|---|---|---|
| 1846, Dec., roan, | C.C. | Lady Spencer | Shamrock, 7488 | Mr. Topham |

## NORA,

Bred by Mr. Atkinson, of Ewart, the property of Mr. C. Lyall, Kincraig, N. B.; got by Bowmont (3200), d. (Elizabeth) by Young Wellington (2826), g. d. by Ewart (1987), gr. g. d. by Winston (1587), — bred by Mr. Redhead, of Heathpool.

| | | | | |
|---|---|---|---|---|
| 1845, Aug. 5, rd. & w., | C.C. | Lucy | Southesk, 9677 | Mr. C. Lyall |
| 1846, June 26, roan, | B.C. | His Grace | do. | do. |
| 1847, May 5, rd. & w., | B.C. | Sam Slick | do. | do. |

## NORAH,

*Roan, of* 1837, Vol. vii., p. 489,

Bred by Mr. Gibson, the property of Mr. Morrison; got by Sillery (5131), d. (Emily) by Sillery (5131), &c.

| | | | | |
|---|---|---|---|---|
| 1846, | C.C. | | The Duke, 7593 | Capt. Barclay |

## NORMA,

*Red, of* 1840, Vol. vi., p. 495,

Bred by and the property of Mr. E. Lakin; got by Powyke (4743), d. (Novice) by Powyke Patriot (4746), &c.

| | | | | |
|---|---|---|---|---|
| 1846, March 4, red, | C.C. | Nymph | Lubin, 7174 | Mr. Lakin |
| 1847, March 1, roan, | C.C. | Nemophylla | Prince Alfred, 7361 | do. |

## NOSEGAY,

*Roan, calved in February*, 1843,

Bred by Mr. Adkins; got by Tathwell (5399), d. (Polly) by Red Rover (4906), g. d. (Pimpernel) by Wharfdale (1578), gr. g. d. (Seraphina) by Wharfdale (1578), — by Palemon (479), — by Meteor (432), — by Western Comet (689), — by Favourite 252), — by Cupid (177), — by Grandson of Bolingbroke (280), — by Foljambe (263), — by Mr. R. Alcock's Bull (19), — by Mr. Smith's Bull, — by Mr. Jolly's Bull.

| Produce in | | Names, &c. | By what Bull. | By whom bred. |
|---|---|---|---|---|
| 1845, Dec. 19, red, | B.C. | (S.) | Brunswick, 6818 | Mr. Adkins |
| 1847, Feb. 4, red, | C.C. | Ruby | Gus. the Hero, 7058 | do. |

## NOSEGAY,

*Roan, calved October* 9, 1844,

Bred by and the property of Mr. Stewart Marjoribanks; got by Evander (6981), d. (Nelly) by Wiseton (2848), g. d. by Firby (1040), gr. g. d. by Ivanhoe (1131), — by a son of Irishman (329).

| | | | | |
|---|---|---|---|---|
| 1847, Aug. 29, rd. & w., | B.C. | The Nob | Cobham, 7906 | Mr. Marjoribanks |

## NOSEGAY,

*Roan, of* 1842, Vol. vi., p. 496,

Bred by and the property of Mr. J. B. Thompson, Anlaby; got by Weeton (7704), d. by Sir Thomas (5194), &c.

| | | | | |
|---|---|---|---|---|
| 1847, Feb. 7, roan, | C.C. | Nightingale | Wilton, 7725 | Mr. J. B. Thompson |

## NOVICE,

*Roan, of* 1836, Vol. vi., p. 496,

Bred by Mr. E. Lakin; got by Powyke Patriot (4746), d. (Cricket) by Ploughboy (4726), &c.

| | | | | |
|---|---|---|---|---|
| 1846, Jan. 7, white, | B.C. | (S.) | Flash, 6016 | Mr. Lakin |
| 1847, Feb., roan, | C.C. | Nasterlinne | Constellation, 7922 | Mr. Oldace |

## NOX,

*Roan, calved June* 1, 1842,

Bred by and the property of Mr. G. D. Trotter; got by Newton (2367), d. (Majesty) by Moses (7257), g. d. Modesty, bred by Mr. Hewgill, gr. g. d. Mr. Kitchen's Old Cow, bred from the stock of Messrs. C. and R. Collings.

| | | | | |
|---|---|---|---|---|
| 1844, Aug. 23, white, | B.C. | Nelson | D of Cornwall, 5947 | Mr. G. D. Trotter |
| 1845, Dec. 9, rd. & w., | B.C. | Nelson 2nd | E. of Durham, 5965 | do. |
| 1846, Sept. 30, rd. & w., | B.C. | Nelson 3rd | 4th D. of North., 3649 | do. |

## NUN,

*Red roan, calved December* 1, 1842,

Bred by and the property of Mr. J. S. Bult; got by Duke (6939), d. (Novice) by Triumph (1530), g. d. (Young Priestess or Norna) by Major (398), gr. g. d. by North Star (459), — by Windsor (698).

| Produce in | Names, &c. | By what Bull. | By whom bred. |
|---|---|---|---|
| 1845, Oct. 23, lt. roan, B.C. | | The Rustic, 5464 | Mr. Bult |
| 1847, April 30, red roan, B.C. | | Spencer, 8624 | do. |

## NUN,

*Red, of* 1839, Vols. v. and vi., pp. 746, 497,

Bred by and the property of Mr. Dawson, Gronant; got by Henwood (2114), d. (Nelly) by Premier (2448), &c.

| | | | |
|---|---|---|---|
| 1846, March 20, red, B.C. | Champion | Sir W. Fairfax, 8204 | Mr. Dawson |
| 1847, March 2, red, B.C. | Fairlegh | Figaro, 9121 | do. |

## NUTTY,

*Roan, calved in* 1842,

Bred by and the property of Mr. R. S. Bruere; got by Rouge (5012), d. (Lily) by Cleveland (3404), g. d. by a son of Wynyard.

| | | | |
|---|---|---|---|
| 1846, March 19, white, C.C. | Marigold | Gainford, 7029 | Mr. Bruere |

## NYMPH,

*Roan, calved September* 29, 1841,

Bred by the Rev. J. L. Sutton; got by Boughton (2868), d. (Neoma) by Boughton (2868), g. d. by Thorpe (2757), gr. g. d. by Viscount (2802), — by Viscount (2802).

| | | | |
|---|---|---|---|
| 1845, March 15, white, C.C. | Nelly | Robin Hood, 8492 | Rev. J. L. Sutton |
| 1846, March 30, roan, C.C. | Nanny | do. | do. |

## OAK APPLE,

*Roan, calved in* 1841,

Bred by and the property of Mr. W. D. Manning; got by Eclipse (3684), d. (Ocypete) by Bagdad (3075), g. d. (Elfrida) by Young Norman (4584), gr. g. d. (Sylvia) by Swing (2721), — (Peggy) by Argus (759), (Pauline) by Wyville's Bull, — by a Bull bred by Mr. Charge.

| | | | |
|---|---|---|---|
| 1847, Sept. 20, roan, C.C. | Oak Apple | Monarch, 7249 | Mr. Manning |

## OCTAVIA,

*Red and white, of* 1839, Vol. vi., p. 499,

Bred by Mr. R. Jobson ; got by 2nd Duke of Northumberland (3646), d. (Junia) by Robertson (2538), &c.

| Produce in | Names, &c. | By what Bull. | By whom bred. |
|---|---|---|---|
| 1846, April 13, white, C.C. | (died) | Hunt, 7103 | Mr. R. Jobson |
| 1847, March 9, lt. roan, C.C. | Olive | Prince Alfred, 8421 | do. |

## ODONTO,

*Roan, calved in* 1844,

Bred by and the property of Mr. Irvine Boswell ; got by Billy (3151), d. (Julia) by Plenipo (4724), g. d. by Matchem (2281), gr. g. d. by Burley (1766), — by Sir Alexander (591), — by Albion.

| | | | |
|---|---|---|---|
| 1847, Feb. 4, lt. roan, B.C. | Macassar | Lord Rodney, 8254 | Mr. I. Boswell |

## OLD LOVE,

*Roan, calved in November,* 1841,

Bred by Mr. Newlove, Heslerton, the property of the Earl of Carlisle ; got by Orville (4625), d. by Tom Boy (2765), g. d. by Vesper (1547).

| | | | |
|---|---|---|---|
| 1846, July 20, white, B.C. | Opaque | Hon. C. Fairfax, 7605 | Earl of Carlisle |
| 1847, Aug. 13, white, C.C. | Oak Leaf | Sir Launcelot, 5166 | do. |

## OLINDA,

*White, calved in February,* 1844,

Bred by and the property of the Earl of Carlisle ; got by Bulmer (1760), d. (Orelia) by Harry (3981), g. d. (Violet) by Navigator (1260), gr. g. d. by Percy (1312), — (Delicacy) by Ketton (346), — by Expectation (247), — by Magnum Bonum (2882), — by Mr. H. Chapman's Bull, — by Mr. R. Grimstone's Bull, — by a son of Dalton Duke (188).

| | | | |
|---|---|---|---|
| 1847, Aug 8, white, B.C. | Orthodox | Sir Launcelot, 5166 | Earl of Carlisle |

## OLIVE,

*Roan, calved in November,* 1844,

Bred by Earl Spencer, the property of Mr. E. Lakin ; got by Orontes (4623), d. (Fairy) by Warlock (5399), g. d. (Violet) by Wiseton (2848), gr. g. d. (Oberea) by Ivanhoe (1131), — (Miranda) by Regent (544), — (Jubilee) by Prince (521), — by Neswick (1266).

| | | | |
|---|---|---|---|
| 1847, Sept. 24, rd. & w., B.C. | Orion | Saturn, 8539 | Mr. Lakin |

## OLIVIA,

*Roan, calved August* 15, 1845,

Bred by and the property of Mr. Smythe Owen, Condover Hall; got by Uncle Dan (7656), d. (Oriflamme) by Raree Show (4874), g. d. (Overture) by Premier (2449), gr. g. d. (Oriflamme) by Albion (731), — (Hybla) by Sirius (598), — (Fancy) by Wellington (679), — (Cowslip) by Sultan (631), — (Ladybird) by Punch (531), — (My Lady) by Ladykirk (355).

| Produce in | | Names, &c. | By what Bull. | By whom bred. |
|---|---|---|---|---|
| 1847, May, roan, | C.C. | | Royal, 9581 | Mr. Smythe Owen |

## OLIVIA,

*Roan, calved in* 1841,

Bred by Mr. Milward; got by Strelly (5339), d. (Young Moss Rose) by Alexander (2978), g. d. (Moss Rose) by Dishley (3593), gr. g. d. by Young Warrior (9807), — by Son of Chilton (136), — by Young North Star (9449).

| | | | | |
|---|---|---|---|---|
| 1844, Aug., roan, | C.C. | Olive | Thurgarton, 7632 | Mr. Parkinson |
| 1847, May 27, red, | C.C. | Olympia | Roderick, 9566 | do. |

## OMEGA COW,

*Roan, of* 1840, Vol. vi., p. 500,

Bred by and the property of Mr. Topham, Keal Hall; got by Omega (4614), d. by Sampson (5075), &c.

| | | | | |
|---|---|---|---|---|
| 1846, Nov., roan, | B.C. | | Baronet, 6763 | Mr. Topham |

## ONION,

*White, of* 1841, Vol. vii., p. 491,

Bred by Earl Spencer, the property of Mr. Watson; got by Roman (2561), d. (Sage) by William (2840), &c.

| | | | | |
|---|---|---|---|---|
| 1846, March 16, roan, | C.C. | Levity | Lord Warden, 7167 | Mr. Hall |

## OPHELIA,

*White, calved in* 1844,

Bred by and the property of Mr. Smythe Owen, Condover Hall; got by Uncle Dan (7656), d. (Oriflamme) by Raree Show (4874), g. d. (Overture) by Premier (2449), gr. g. d. (Oriflamme) by Albion (731), — (Hybla) by Sirius (598), — (Fancy) by Wellington (679), — (Cowslip) by Sultan (631), — (Ladybird) by Punch (531), — (My Lady) by Ladykirk (355).

| | | | | |
|---|---|---|---|---|
| 1847, white, | C.C. | | Royal, 9581 | Mr. Smythe Owen |

## ORANGE,

*Red roan, calved July* 28, 1842,

Bred by Earl Spencer, at Chapel Brampton ; got by Olympus (4613), d. by Dagon (1899), g. d. by Nelson (2355).

| Produce in | | Names, &c. | By what Bull. | By whom bred. |
|---|---|---|---|---|
| 1846, Feb. 9, red, | B.C. | (S.) | Sallust, 9604 | Earl Spencer |
| 1847, Nov. 24, roan, | C.C. | Willow | Lord Warden, 7167 | do. |

## ORIFLAMME,

*Roan, calved April* 5, 1840,

Bred by Mr. C. H. Bainbridge, Lumley Park, the property of Mr. Smythe Owen, Condover Hall ; got by Raree Show (4874), d. (Overture) by Premier (2449), g. d. (Oriflamme) by Albion (731), gr. g. d. (Hybla) by Sirius (598), — (Fancy) by Wellington (679), — (Cowslip) by Sultan (631), — (Ladybird) by Punch (531), — (My Lady) by Ladykirk (355).

| | | | | |
|---|---|---|---|---|
| 1843, dark red & white, | C.C. | Overture | Rienzi, 4948 | Mr. Smythe Owen |
| 1844, white, | C.C. | Ophelia | Uncle Dan, 7656 | do. |
| 1845, Aug. 15, roan, | C.C. | Olivia | do. | do. |
| 1846, Nov., white, | B.C. | (S.) | Sir Isaac, 9645 | do. |

## ORINDA,

*Roan, calved June* 20, 1842,

Bred by Mr. R. C. Lowndes, West Derby ; got by Marmion (4383), d. (Adelaide) by Cleveland (3403), g. d. by Young Eryholme (1981), gr. g. d. by Wonderful (700), — by Merlin (429), — by Alfred (23), — by Cupid (177), — by Suworrow (636).

| | | | | |
|---|---|---|---|---|
| 1845, June 20, roan | C.C. | Primrose | Egermont, 9075 | Mr. R. C. Lowndes |
| 1846, June 10, lt. roan, | B.C. | Earl of Liverpool | Colonel, 8967 | do. |

## ORPHAN,

*Roan, of* 1839, Vol. vii., p. 492,

Bred by Mr. Bosville, the property of Messrs. Turnbull ; got by Phantom (2886), d. (Miss Cantley) by Eastthorpe (1947), &c.

| | | | | |
|---|---|---|---|---|
| 1846, May 28, roan, | B.C. | Roderick Random | Dr. Smollett, 6927 | Messrs. Turnbull |

## OTTO ROSE,

*Yellow, red, and white, calved in* 1828,

Bred by Mr. Stevens, New York, U. S.; got by Otto, Twin Brother to Monk (1249), d. (Princess) by Wellington (684), g. d. (Princess) by Wynyard (703), gr. g. d. (Anna Boleyne) by Favourite (252), — (Princess) by Favourite (252), — (Sister to Mr. R. Colling's White Bull) by Favourite (252), — by Hubback (319), — by Mr. George Snowdon's Bull (612), — by Mr. J. Masterman's Bull (422), — by Mr. Waistell's Bull (669), — by The Studley Bull (626), — bought of Mr. Pickering, &c.

| Produce in | | Names, &c. | By what Bull. | By whom bred. |
|---|---|---|---|---|
| 1844, roan, | C.C. | Lady Washington | Windle, 5667 | Mr. A. Stevens |

## OYSTER GIRL,

*White, calved May* 8, 1842,

Bred by the Earl of Carlisle, the property of Col. Kingscote, Kingscote Park; got by Bulmer (1760), d. (Orelia) by Harry (3981), g. d. (Violet) by Navigator (1260), gr. g. d. by Percy (1312), — (Delicacy) by Ketton (346), — by Expectation (247), — by Magnum Bonum (2882), — by Mr. H. Chapman's Bull, — by Mr. R. Grimstone's Bull, — by Son of Dalton Duke (188).

| | | | | |
|---|---|---|---|---|
| 1845, May 8, white, | B.C. | Osiris | Vandyke, 7669 | Earl of Carlisle |
| 1846, July 23, white, | C.C. | Lœlia | D. of Cornwall, 5947 | Col. Kingscote |

## PANSEY,

*Light roan, calved February* 1, 1842,

Bred by and the property of Mr. Bramstone, M.P.; got by Harlequin (3975), d. (Jeanie) by Spectator (2688), g. d. by Sir Roger de Coverley (5187), gr. g. d. by Favourite (6996), — by The Red Bull.

| | | | | |
|---|---|---|---|---|
| 1846, Jan. 31, roan, | C.C. | Modesty | Pegtop, 9470 | Mr. Bramstone |

## PARTRIDGE,

*Roan, calved in* 1842,

Bred by the Marquis of Northampton; got by Young Cedric (6839), d. by Cedric (1801), g. d. bought of Mr. Tibbits, Boughton.

| | | | | |
|---|---|---|---|---|
| 1845, April 22, roan, | C.C. | Boughton | Studley, 7562 | Ms. of Northampton |
| 1846, April 28, rd. & w., | C.C. | Young Boughton | do. | do. |

## PASTIME,

*Light roan, calved in* 1842,

Bred by Mr. W. Parker, the property of Mr. W. Cook; got by White Bowmont (5641), d. by Second Duke of Northumberland (3646), g. d. (White Chillingham 2nd) by Young Sea Gull (5100).

| Produce in | | Names, &c. | By what Bull. | By whom bred. |
|---|---|---|---|---|
| 1847, Feb. 20, roan, | C.C. | Cerito | Homer, 2134 | Mr. W. Cook |

## PASTIME,

*Roan, calved June* 25, 1844,

Bred by and the property of Mr. James Watson, Wauldby; got by Lord of Gilling (6587), d. (Prize) by Belshazzar (1703), g. d. (Premium) by Abraham (2905), gr. g. d. by Mustachios (4527), — by Simon (5134), — by Young George (3885), — by George (276).

| | | | | |
|---|---|---|---|---|
| 1847, Dec. 23, roan, | C.C. | Prunella | Yg. Bellerophon, 7824 | Mr. J. Watson |

## PATCH 5TH,

*White, calved in* 1843,

Bred by the Earl of Carlisle, the property of Mr. J. G. Wood, Ireland; got by Bulmer (1760), d. (Patch 4th) by Archduke (3027), g. d. (Patch 2nd) by Rockingham (2550), gr. g. d. (Patch 1st) by McGregor (2236), — (Patch) by Julius Cæsar (1143), — by Burstwick (829).

| | | | | |
|---|---|---|---|---|
| 1846, April 15, white, | C.C. | Mary | Fitz-Fairfax, 7008 | Mr. J. G. Wood |

## PATENT,

*Red, of* 1838, Vols. v. and vi., pp. 757, 504,

Bred by Mr. Renton, Farnley, the property of Mr. Booth, Cotham; got by Norfolk (2377), d. (Minna) by Reformer (4914), &c.

| | | | | |
|---|---|---|---|---|
| 1846, April 3, roan, | C.C. | Princess Alice | Rex, 6385 | Mr. Booth |
| 1847, Nov. 10, roan, | B.C. | Prince | Laurel, 8213 | do. |

## PAULINA,

*White, calved November* 26, 1844,

Bred by and the property of Earl Ducie; got by Rockingham (2550), d. (Portia) by Colossus (1847), g. d. (Paulina) by Son of Matchem (2678), gr. g. d. by Falstaff (1993), — by Richard (1376), — by Rufus (570), — by Pope (514).

| | | | | |
|---|---|---|---|---|
| 1847, Sept. 10, lt. roan, | C.C. | | Cramer, 6907 | Earl Ducie |

## PEACE,

*Light roan, of* 1839, Vols. v. and vii., pp. 759, 495,

Bred by Mr. Cottrell, the property of Mr. Sandbach; got by Tory (2770), d. (Placida) by His Majesty (2128), &c.

| Produce in | | Names, &c. | By what Bull. | By whom bred. |
|---|---|---|---|---|
| 1846, Feb. 22, white, | B.C. | Young Tory | Watkin, 6663 | Mr. Sandbach |

## PEARL,

*White, calved June* 5, 1843,

Bred by and the property of Sir P. Mostyn; got by Sir William Fairfax (5204), d. (Miss Lundie) by Weighton (6664), g. d. (Hebe) by Ebor (6959), gr. g. d. (Young Favourite) by Grazier (6047), — (Favourite) by Mason (6193), — (Young Dolly) by Mr. Colling's Son of Comet (155), — bought of Mr. C. Colling by Mr. Blanchard, of Thorp.

| | | | |
|---|---|---|---|
| 1847, Feb., roan, | B.C. | Talacre | Figaro, 9121 | Sir P. Mostyn |

## PEERESS,

*Light roan, calved in* 1842,

Bred by Mr. G. Wood, the property of Mr. Champion; got by Hector (4000), d. (Peeress) by Agricola (1614), g. d. (Premium) by Sir Charles (593), gr. g. d. by Sir Dimple (594), — by St. Albans (1412), — by Layton (366), — by Mr. Charge's Grey Bull (872), — by Mr. Brown's Red Bull (97).

| | | | | |
|---|---|---|---|---|
| 1846, Jan. 21, roan, | C.C. | Parade | Noble, 4578 | Mr. Parkinson |

## PEEPY PET,

*Dark roan, of* 1841, Vol. vi., p. 506,

Bred by Messrs. Lambert, the property of Messrs. John and E. Lee, Stocksfield Hall; got by Brougham (1740), d. by a son of Sir Harry Liddell (5157), &c.

| | | | | |
|---|---|---|---|---|
| 1846, April, red, | C.C. | Florence | Gainford 2nd, 6031 | Messrs. Lee |
| 1847, May 10, lt. roan, | C.C. | Jenny Lind | Second Colonel, 8544 | do. |

## PEGGY,

*Red and white, calved January* 22, 1844,

Bred by and the property of Mr. R. S. Bruere; got by Rouge (5012), d. (Tulip) by Chance (3329), g. d. by a son of Wynyard.

| | | | | |
|---|---|---|---|---|
| 1846, Sept. 18, | B.C. | | St. Martin, 8526 | Mr. R. S. Bruere |
| 1847, July, | C.C. | | Gainford, 7029 | do. |

## PEGGY,

*White, of* 1842, Vol. vii., p. 497,

Bred by and the property of Mr. G. R. Carnegie ; got by Young Archibald (7796), d. by Romulus (1402), &c.

| Produce in | | Names, &c. | By what Bull. | By whom bred. |
|---|---|---|---|---|
| 1846, roan, | C.C. | | D of Cornwall, 5949 | Mr. Carnegie |
| 1847, white, | C.C. | | Solomon Lob, 8613 | do. |

## PEGGY,

*Light roan, of* 1842, Vol. vii., p. 497,

Bred by Mr. J. Hunt, Thornington ; got by Magnum 2nd (4321), d. (Peeress) by Archibald (1652), &c.

| | | | | |
|---|---|---|---|---|
| 1846, Feb. 4, white, | C.C. | Lily of the Valley Lilyson, 6131 | | Mr. Hunt |

## PERFECT,

*Red and white, calved February* 12, 1845,

Bred by Colonel Dalgairns, the property of Mr. Gulland, Fife ; got by the Earl of Durham (5965), d. (Rarity) by Cleveland (3403), g. d. (Red Rose) by Architect (3030), gr. g. d. by Wonder (2853), — by Mr. Withams' White Bull (5670).

| | | | | |
|---|---|---|---|---|
| 1847, March 23, rd. &w., | B.C. | Preface | Sir William, 8598 | Mr. Gulland |

## PERFECTION,

*Red and white, of* 1842, Vol. vii., p. 498,

Bred by Mr. Buston, the property of Mr. J. Gelderd, Patterdale ; got by Gainford the 2nd (6030), d. by Wharton (2833), &c.

| | | | | |
|---|---|---|---|---|
| 1846, April 16, red, | C.C. | Kate O'Brian | Albert Edward, 6723 | Mr. J. Gelderd |
| 1847, Feb. 27, red, | B.C. | Sir Knight | do. | do. |

## PET,

*Roan, calved in February,* 1844,

Bred by and the property of Mr. Thomas Garne ; got by Lord John (4259), d. by Newnham (2365), g. d. by Satellite (1420), gr. g. d. by Jupiter (342), — by Sir Oliver (605), — by Trunnel (659), — by Favourite (252), — (Lily) by Favourite (252), — (Miss Lax) by Dalton Duke (188).

| | | | | |
|---|---|---|---|---|
| 1846, Dec., rd. & w., | C.C. | Pine Apple | Harold, 8131 | Mr. T. Garne |

## PET,

*Roan, calved December* 18, 1843,

Bred by and the property of Mr. Smythe Owen, Condover Hall; got by Prince of Wales (6345), d. (Princess Royal) by Chorister (3378), g. d. (Princess) by Majesty (2250), gr. g. d. by Young Rockingham (2549), — by Duke (1933), — by Major (2255), — by Coatham (1840), — by Northumberland (464).

| Produce in | | Names, &c. | By what Bull. | By whom bred. |
|---|---|---|---|---|
| 1846, roan, | B.C. | Prince Alfred | Sparkler, 9680 | Mr. Smythe Owen |

## PETA,

*Roan, calved April* 8, 1843,

Bred by and the property of Mr. Rowe; got by Bloomsbury (3168), d. by a Bull of Mr. Peter's, g. d. by Lancaster (1161).

| | | | | |
|---|---|---|---|---|
| 1846, May 10, red, | C.C. | Flora | Osiris, 6266 | Mr. Rowe |
| 1847, April 2, rd. & w., | B.C. | (S.) | do. | do. |

## PHANTOM,

*Red and white, of* 1842, Vol. vii., p. 499,

Bred by Mr. James Watson, the property of Mr. H. Watson, Walkeringham; got by Belshazzar (1703), d. (Peach) by Camden (1776), &c.

| | | | | |
|---|---|---|---|---|
| 1847, Feb. 16, rd. & w., | C.C. | Privet | Yg. Bellerophon, 7824 | Mr. J. Watson |

## PHARA,

*Roan, of* 1840, Vol. vi., p. 509,

Bred by Mr. Parkinson; got by Ronald (5005), d. (Primrose) by Layton (2192), &c.

| | | | | |
|---|---|---|---|---|
| 1847, Feb. 7, roan, | C.C. | Phillis | Prince Ernest, 4818 | Mr. Parkinson |

## PHILLIS,

*Red and white, of* 1839, Vol. vi., p. 509,

Bred by and the property of Mr. Hunt, Thornington; got by Northumberland (4595), d. by Edrom (1956), &c.

| | | | | |
|---|---|---|---|---|
| 1846, March, red, | C.C. | Red Rose | D. of St. Albans, 8001 | Mr. Hunt |
| 1847, March 24, red, | C.C. | Rosebud | Zadig, 8796 | do. |

## PHILLIS,

*Red, calved in April,* 1845,

Bred by Mr. Wilkinson, the property of Mr. H. Ambler, Watkinson Hall; got by Dan O'Connell (3558), d. (Abbess) by Young Grazier (3929), g. d. (Amelia) by Milton (2314), gr. g. d. by Policy (1329), — by Barmpton (54).

| | | | | |
|---|---|---|---|---|
| 1847, Oct. 11, rd. & w., | C.C. | Panic | Almacks, 7779 | Mr. Ambler |

## PICOTEE,

*Roan, calved in February,* 1845,

Bred by and the property of Mr. A. Cruickshank, Sittyton ; got by Premier (6308), d. (Sunflower) by Unicorn (8725), g. d. by Young Satellite (8538), gr. g. d. by Valentine (661), — bred by Mr. Robertson, Ladykirk.

| Produce in | | Names, &c. | By what Bull. | By whom bred. |
|---|---|---|---|---|
| 1847, April, roan, | C.C. | Arabella | Robin O'Day, 4973 | Mr. A. Cruickshank |

## PIGEON,

*Roan, calved in December,* 1843,

Bred by and the property of Mr. Geo. Faulkner ; got by Nelson (4547), d. by Eclipse (3681), g. d. by Boughton (7841), gr. g. d. (Old Pigeon) by Young North Star (6255), — (Symmetry) by Attraction (764).

| | | | | |
|---|---|---|---|---|
| 1846, March 20, roan, | C.C. | Parrot | Hector, 9200 | Mr. Faulkner |
| 1847, April 9, roan, | B C. | Prince | do. | do. |

## PINK,

*White, calved in* 1842,

Bred by and the property of the Marquis of Northampton ; got by Young Cedric (6839), d. by Cedric (1801), g. d. bred by Mr. Tibbits, Boughton.

| | | | | |
|---|---|---|---|---|
| 1847, May, roan, | C.C. | May Flower | March, 7199 | Mar. Northampton |

## PINK,

*Roan, calved April* 22, 1844,

Bred by and the property of Mr. Griffin, Cherry Burton ; got by Belshazzar (1703), d. (Primrose) by Sir Thomas (5194), g. d. (Peach) by Young Camden (1776), gr. g. d. (Premium) by Abraham (2905), — by Mustachios (4527), — by Simon (5134), — by Young George (3885), — by George (276).

| | | | | |
|---|---|---|---|---|
| 1847, April 2, roan, | B.C. | Hero | Horatio, 7097 | Mr. Griffin |

## PINK,

*Red and white, of* 1840, Vol. vii., p. 499,

Bred by Mr. Lindsell, the property of Mr. Kinder ; got by Bachelor (1669), d. (Blossom) by Ellerington, &c.

| | | | | |
|---|---|---|---|---|
| 1846, March 12, rd. &w., | C.C. | Scarlet | J. of Wthamsted., 7113 | Mr. Kinder |

## PINK,

*Roan, of* 1840, Vol. vii., p. 500,

Bred by Mr. C. Stokes, the property of the Hon. H. W. Wilson ; got by Zealot (2865), d. by Young Spectator (8619), &c.

| Produce in | | Names, &c. | By what Bull. | By whom bred. |
|---|---|---|---|---|
| 1846, March, roan, | C.C. | Piping | Yg. Zealot, 8797 | Mr. Stokes |
| 1847, Feb. 27, white, | C.C. | Picotee (dead) | | Hon. H. W. Wilson |

## YOUNG PINK,

*White, calved in March,* 1844,

Bred by Mr. C. Stokes, the property of Mr. Harvey Combe ; got by Young Zealot (8797), d. (Pink) by Zealot (2865), g. d. by Young Spectator (8619), gr. g. d. by Phantassie (8389), — by Young Rockingham (8498).

| | | | | |
|---|---|---|---|---|
| 1847, April 18, roan, | B.C. | | Old Bull, 8368 | Mr. Combe |

## PINK,

*Roan, of* 1841, Vol. vii., p. 500,

Bred by the Rev. J. L. Sutton, the property of Mr. Stewart Marjoribanks, Bushey Grove ; got by Duncan (1942), d. by Barrister (1689), &c.

| | | | | |
|---|---|---|---|---|
| 1846, Nov. 10, roan, | C.C. | Picotee | Robin Hood, 8492 | Mr. Marjoribanks |

## PINK,

*Red and white, calved September* 17, 1841,

Bred by Mr. Thornthwaite ; got by Pickwick (4698), d. (Primrose) by Broken Horn (3224), g. d. (Mary) by Regent (1366).

| | | | | |
|---|---|---|---|---|
| 1845, March 18, rd. & w., | C.C. | Young Primrose | George, 6037 | Mr. Thornthwaite |
| 1846, April 15, red, | C.C. | Tink-a-Tink | Captain Shaftoe, 6833 | do. |
| 1847, March 1, | B.C. | (S.) | George, 6037 | do. |
| | C.C. | (dead) | do. | do. |

## PINK FLOWER,

*Red and white, of* 1841, Vol. vii., p. 501,

Bred by Mrs. Dorothy Wilkinson ; got by Charles (1815), d. (Young Pink) by Young Remus (2523), &c.

| | | | | |
|---|---|---|---|---|
| 1846, April 12, roan, | C.C. | Lucy | Walter Buchan, 7692 | Mrs. Wilkinson |

## PIPPIN,

*Red, calved in May,* 1842,

Bred by Mr. Adkins, the property of Mr. G. W. R. Malins; got by Regent (4928), d. (Selina) by Henwood (2114), g. d. (Seraphina) by Wharfdale (1578), gr. g. d. (Surprise) by Palemon (479), — (Prodigy) by Meteor (432), — (Princess) by Western Comet (689), — (Selina) by Favourite (252), — (Countess) by Cupid (177), — (Lady) by Grandson of Bolingbroke (280), — (Phœnix) by Foljambe (263), — (Favourite) by Mr. R. Alcock's Bull (19), — by Mr. J. Smith's Bull, — by Mr. Jolly's Bull.

| Produce in | | Names, &c. | By what Bull. | By whom bred. |
|---|---|---|---|---|
| 1845, May 1, red, | C.C. | Mayday | Accordion, 5708 | Mr. G. W. R. Malins |
| 1846, May 8, roan, | C.C. | May Flower | Tathwell, 5399 | do. |
| 1847, April 4, red, | C.C. | Magnolia | The Minstrel, 8687 | do. |

## PLEDGE,

*Roan, of* 1836, Vol. vii., p. 502,

Bred by Mr. Loft, the property of Mr. Kirkham; got by Emperor (6975), d. by Commodore (1858), &c.

| | | | | |
|---|---|---|---|---|
| 1846, July 8, rd. & w., | C.C. | Buckingham Miss | Buckingham, 3239 | Mr. Loft |

## PLENITUDE,

*Light roan, of* 1840, Vols. v. and vi., pp. 780, 510,

Bred by Mr. Cottrell, the property of Mr. Dawson, Gronant; got by Caleb (3262), d. (Placida) by His Majesty (2128), &c.

| | | | | |
|---|---|---|---|---|
| 1846, Feb. 27, rd. & w., | C.C. | Petrel | Fenelon, 6999 | Mr. Dawson |

## POLKA MANIA,

*Roan, calved in August,* 1843,

Bred by Mr. J. Woodhouse, the property of Mr. R. Ingram; got by Sir Thomas (5195), d. (Lucy) by Pioneer (4711), g. d. (Snowdrop) by Reformer (2512), gr. g. d. by Imperial (2151), — by Hewick (1111), — by Young Dimple (971), — by Layton (2190), — by Goldfinder (1075).

| | | | | |
|---|---|---|---|---|
| 1847, Oct. 9, lt. roan, | C.C. | Prima Donna | Broughton Hero, 6811 | Mr. Ingram |

## POLLY,

*Roan, of* 1840, Vol. vii., p. 502,

Bred by and the property of Mr. Trotter, Bywell; got by Prince Charley (7363), d. by a son of Sir Harry Liddell's (5157), &c.

| | | | | |
|---|---|---|---|---|
| 1846, April 17, roan, | B.C. | Bywell | Gainford 2nd, 6031 | Mr. Trotter |
| 1847, May 30, roan, | C.C. | Jenny Lind | Second Colonel, 8544 | do. |

## POMONA,

*Red, calved in February,* 1840,

Bred by Mr. J. Stevenson, Wolviston, the property of the Rev. J. Vane, Wrington; got by Bellerophon (3119), d. (Cherry) by Waterloo (2816), g. d. by a son of Mr. J. Brown's White Bull (98), gr. g. d. by a grandson of Punch (531).

| Produce in | Names, &c. | By what Bull. | By whom bred. |
|---|---|---|---|
| 1846, Nov. 11, rd. & w., B.C. | Lord Warden | D. of Cornwall, 9041 | Rev. J. Vane |

## POMONA,

*Roan, calved December* 21, 1841,

Bred by the Rev. J. L. Sutton, the property of Mr. Stewart Marjoribanks, Bushy Grove; got by Harry (3982), d. by Barrister (1689), g. d. by Viscount (2802), gr. g. d. by Viscount (2802).

| | | | |
|---|---|---|---|
| 1846, Oct. 7, rd. & w., B.C. | Pickwick | Robin Hood, 8492 | Mr. Marjoribanks |

## PORTIA,

*Roan, calved September* 21, 1843,

Bred by the Rev. J. L. Sutton; got by Robin Hood (8492), d. (Pink) by Duncan (1942), g. d. by Barrister (1689), gr. g. d. by Viscount (2802), — by Viscount (2802).

| | | | |
|---|---|---|---|
| 1846, June 1, roan, B.C. | Peter | Robin Hood, 8492 | Rev. J. L. Sutton |

## PORTIA,

*Roan, calved January* 2, 1844,

Bred by and the property of Mr. J. Unthank; got by Eden (3689), d. (Venus) by Cripple (1887), g. d. by Young Rockingham (2549), gr. g. d. by Wellington (2824), — by Major (2255), — by Northumberland (464), — by Styford (103), — by Bolingbroke (86).

| | | | |
|---|---|---|---|
| 1847, Feb. 5, roan, B.C. | Skelton | Captain Shaftoe, 6833 | Mr. Unthank |

## PORTIA,

*Roan, of* 1837, Vols. v. and vi., pp. 785, 512,

Bred by Mr. Whitaker, the property of Earl Ducie; got by Colossus (1847), d. (Paulina) by Son of Matchem (2678), &c.

| | | | |
|---|---|---|---|
| 1847, June 1, white, B.C. | Ponsonby | D. of Cornwall, 5947 | Earl Ducie |

## PORTRAIT,

*Roan, calved in December*, 1843,

Bred by and the property of Mr. Thomas Garne; got by Lord John (4259), d. (Young Pie) by Young Consul (6893), g. d. by Newnham (2365), gr. g. d. by Satellite (1420), — by Jupiter (342), — by Sir Oliver (605), — by Trunnel (659), — by Favourite (252), — (Lily) by Favourite (252), — (Miss Lax) by Dalton Duke (188).

| Produce in | | Names, &c. | By what Bull. | By whom bred. |
|---|---|---|---|---|
| 1847, Jan., white, | C.C. | Pale Face | Harold, 8131 | Mr. T. Garne |

## POSTHUMA,

*Red, calved February* 26, 1844,

Bred by Earl Spencer, the property of the Earl of Zetland; got by Ranunculus (2479), d. (Flirt) by William (2840), g. d. by Firby (1040), gr. g. d. by Rodney (1392), — by Tyrant (1537), — Bram.

| | | | | |
|---|---|---|---|---|
| 1846, Oct. 6, lt. roan, | C.C. | | Postmaster, 9487 | Earl of Zetland |
| 1847, Dec. 9, lt. roan, | C.C. | | do. | do. |

## PREMIUM,

*Roan, of* 1836, Vols. v. and vii., pp. 787, 504,

Bred by the Earl of Lonsdale, the property of Lord Hill; got by Gainford (2044), d. (Blossom) by Memnon (2295), &c.

| | | | | |
|---|---|---|---|---|
| 1846, March 13, white, | C.C | Scrip | Symmetry, 5389 | Lord Hill |
| 1847, April 10, roan, | B.C. | Pretender | Prince of Wales, 7378 | do. |

## PREMIUM,

*Roan, of* 1836, Vols. v. and vi., pp. 787, 513,

Bred by Mr. C. H. Rowe, the property of Mr. B. B. Colvin; got by Cleveland (3403), d. by Architect (3030), &c.

| | | | | |
|---|---|---|---|---|
| 1847, Feb. 27, roan, | B.C. | Billy the Beau | Belville, 6778 | Mr. Colvin |

## PREMIUM 2ND,

*Roan, of* 1841, Vol. vi., p. 514,

Bred by and the property of Mr. James Watson, Wauldby; got by Ronald (5005), d. (Prize) by Belshazzar (1703), &c.

| | | | | |
|---|---|---|---|---|
| 1846, May 23, white, | B.C. | May Duke | D. of Rothsay, 6943 | Mr. J. Watson |
| 1847, April 28, rd. & w., | C.C. | Polly | Navigator, 8341 | do. |

## PRETTY,

*Roan, calved in* 1843,

Bred by Mr. C. Stokes, the property of Mr. Parker; got by Young Vandyke (8733), d. by Spectator (2688), g. d. by Matchless (4427).

| | | | | |
|---|---|---|---|---|
| 1846, April, roan, | C.C. | Pretty | Yg. Zealot, 8797 | Mr. C. Stokes |

## PRETTY MAID,

*White, of* 1839, Vol. v., p. 789,

Bred by and the property of Mr. R. S. Bruere; got by Shipton (2620), d. (Charlotte) by a Bull of Mr. Maynard's, &c.

| Produce in | | Names, &c. | By what Bull. | By whom bred. |
|---|---|---|---|---|
| 1844, Aug., roan, | C.C. | Charlotte | Rouge, 5012 | Mr. R. S. Bruere |

## PRIAM,

*Calved September* 20, 1843,

Bred by and the property of Mr. James Watson, Wauldby; got by Raree Show (4874), d. (Prudence) by Belshazzar (1703), g. d. (Polly) by Camden (1776), gr. g. d. by Simon (5134).

| | | | | |
|---|---|---|---|---|
| 1847, Jan. 19, white, | B.C. | Useful | Yg. Bellerophon, 7824 | Mr. J. Watson |

## PRIDE,

*Roan, calved April* 20, 1844,

Bred by Sir C. R. Tempest, the property of Sir Thomas Jos de Trafford; got by Buchan Hero (3238), d. (Vanity) by Sir Walter (2638), g. d. (Verbena) by Son of Wellington (679), gr. g. d. bred by Mr. Robertson, Ladykirk.

| | | | | |
|---|---|---|---|---|
| 1847, Dec. 1, red roan, | C.C. | Princess | Mowbray, 7260 | Sir Thos. de Trafford |

## PRIMA DONNA,

*Roan, of* 1839, Vol. vi., p. 514,

Bred by and the property of the Duke of Leeds; got by Mr. Colling's Bull, d. (Donna) by Remus (2523), &c.

| | | | | |
|---|---|---|---|---|
| 1846, Nov. 8, red roan, | B.C. | (S.) | Yorkshireman, 4742 | Duke of Leeds |
| 1847, Nov. 3, rd. & w., | C.C. | Pure Diel | Sulla, 7564 | do. |

## PRIMROSE,

*Light roan, calved in* 1840,

Bred by and the property of Mr. Bagnall; got by Major (4338), d. (Lavinia) by Ormsby (4621), g. d. by Cossack (925), gr. g. d. by Alpha (3004), — by a son of Captain (3271), — by Captain (108).

| | | | | |
|---|---|---|---|---|
| 1847, June 2, roan, | C.C. | Nonpareil | Hero, 8146 | Mr. Bagnall |

## PRIMROSE,

*Roan, of* 1841, Vol. vii., p. 505,

Bred by Captain Barclay, the property of Mr. Garland; got by Mahomed (6170), d. (Violet) by Cherokee (3363), &c.

| | | | | |
|---|---|---|---|---|
| 1845, roan, | C.C. | Malibran | The Pacha, 7612 | Capt. Barclay |
| 1847, | B.C. | | The Duke, 7593 | do. |

## PRIMROSE,

*Roan, calved February* 26, 1845,

Bred by and the property of Mr. R. Chilton ; got by The Earl (7598), d. (Young Gaudy) by Prince Albert (4780), g. d. (Gaudy) by Young Rutland (5042), gr. g. d. (Adelaide) by Belvedere (1706), — (Cherry) by Waterloo (2816), — by Herod (307).

| Produce in | | Names, &c. | By what Bull. | By whom bred. |
|---|---|---|---|---|
| 1847, Dec. 7, roan, | B.C. | | Hambletonian, 8125 | Mr. Chilton |

## PRIMROSE,

*Roan, calved in May* 1840,

Bred by Captain Powles ; got by Roland (2556), d. (Strawberry) by Priam (2452), g. d. by Matchem (2281), gr. g. d. by a son of Peter (487).

| | | | | |
|---|---|---|---|---|
| 1842, roan, | C.C. | Carnation | Buckingham, 3239 | Capt. Powles |
| 1845, Aug., roan, | C.C. | Vesper | Morning Star, 6223 | do. |
| 1846, Oct., rd. & w., | B.C. | Romulus | The Orphan Boy, 9731 | Mr. C. Topham |

## PRIMROSE,

*Roan, of* 1840, Vol. vii., p. 506,

Bred by Mr. C. Stokes, the property of Mr. Beasley, Chapel Brampton ; got by Zealot (2865), d. by Phantassie (8389), &c.

| | | | | |
|---|---|---|---|---|
| 1847, March, rd. & w., | C.C. | Primula | Yg. Denton, 7960 | Mr. Beasley |

## PRIMROSE,

*Roan of* 1838, Vol. vii., p. 507,

Bred by Mr. Watson, Wauldby, the property of Mr. Griffin ; got by Sir Thomas (5194), d. (Peach) by Camden (1776), &c.

| | | | | |
|---|---|---|---|---|
| 1846, March 24, rd. & w., | C.C. | Polyanthus | Highland Laddie, 7088 | Mr. Griffin |

## PRINCESS,

*Roan, calved November* 9, 1841,

Bred by Lord Hastings ; got by Major (5450), d. (Victoria) by Mason (4410), g. d. by Ivanhoe (1131), gr. g. d. by Favourite (1028), — by Crispin (174), — by Mr. Rose's Red Bull (2568), — by 1st Stonehill Bull (3798), — by Mr. Tindall's Red Bull.

| | | | | |
|---|---|---|---|---|
| 1847, Jan., roan, | C.C. | Violet | Chancellor, 3333 | Mr. Gamble |

## PRINCESS,

*Yellow red,*

Bred by Sir H. V. Tempest; got by Wynyard (703), d. (Anna Boleyne) by Favourite (252), g. d. (Princess) by Favourite (252), gr. g. d. (Sister to Mr. R. Colling's White Bull) by Favourite (252), — by Hubback (319), — by Mr. G. Snowdon's Bull (612), — by Mr. J. Masterman's Bull (422), — by Mr. Waistell's Bull (669), — by The Studley Bull (626), — bought of Mr. Pickering, &c.

| Produce in | | Names, &c. | By what Bull. | By whom bred. |
|---|---|---|---|---|
| 1815, yellow red, | C.C. | Princess | Wellington, 684 | Mr. S. M. Hopkins |

## PRINCESS,

*Roan, calved in February,* 1842,

Bred by and the property of the Hon. H. W. Wilson; got by Young Roderick Random (9567), d. (Queen Victoria) by Roderick Random (2750), g. d. (Watts) by Aide-de-Camp (722), gr. g. d. (Burleigh) by Crispin (174), — (Favourite) bred by the Marquis of Exeter.

| | | | | |
|---|---|---|---|---|
| 1846, March 7, roan, | B.C. | Hassan | Lord John, 4257 | Hon. H. W. Wilson |
| 1847, Feb. 14, rd. & w., | C.C. | Maude | Hazard, 9198 | do. |

## PRINCESS,

*Red and white, calved November* 3, 1843,

Bred by and the property of Mr. Bagnall; got by Major (6177), d. (Nora) by Commodore (3445), g. d. (Lavinia) by Ormsby (4621), gr. g. d. by Cossack (925), — by Alpha (3004), — by a son of Captain (3271), — by Captain (108).

| | | | | |
|---|---|---|---|---|
| 1846, April 30, rd. & w., | C.C. | Stella | Albert, 6718 | Mr. Bagnall |
| 1847, March 12, rd. & w., | C.C. | Geraldine | Hero, 8146 | do. |

## PRINCESS,

*Light roan, calved in* 1822 *or* '3,

Bred by Mr. W. Charlton, Bearl, late the property of Mr. N. Burnett, Black Hedley; got by Duke of Wellington (231), d. (Lavinia) by Duke (228), g. d. by Yarborough (705), gr. g. d. by Bolingbroke (86).

| | | | | |
|---|---|---|---|---|
| 1828, Feb., roan, | B.C. | Captain | Hedley, 9204 | Mr. N. Burnett |

## PRINCESS,

*Light roan, calved in* 1843,

Bred by and the property of Mr. Thomas Dodd, of Clarewood; got by Voltaire (5577), d. by Tonio (5504), g. d. by Wellington (2824), gr. g. d. by Duke of Wellington (231).

| | | | | |
|---|---|---|---|---|
| 1846, roan, | B.C. | (S.) | Septimus, 9622 | Mr. Dodd |
| 1847, July 4, lt. roan, | B.C. | Midsummer | do. | do. |

## PRINCESS,

*Roan, calved in* 1843,

Bred by and the property of Mr. J. Emmerson, Eryholme ; got by Alexas (1628), d by Miracle (2320), g. d. by Spectator (2688), gr. g. d. by Fitz-Remus (2025), — by Jupiter (342).

| Produce in | | Names, &c. | By what Bull. | By whom bred. |
|---|---|---|---|---|
| 1846, roan, | C.C. | Vestris | Ravensworth, 9532 | Mr. Emmerson |
| 1847, red and white, | B.C. | Young Chancellor | Chancellor, 8944 | do. |

## PRINCESS 3RD,

*Roan, calved in* 1843,

Bred by and the property of Mr. J. Emmerson, Eryholme ; got by Waterloo (5609), d. by Belvedere 2nd (3126), g. d. (Princess) by Ebor (996), gr. g. d. by Emperor, — by The Grey Bull (872), — by a son of Favourite.

| | | | | |
|---|---|---|---|---|
| 1845, roan, | C.C. | Little Toy | Ravensworth, 9532 | Mr. Emmerson |
| 1846, Dec , roan, | B.C. | Miracle | Amphion, 6744 | do. |
| 1847, white, | B.C. | St. Albans | Inheritor, 7194 | do. |

## PRINCESS,

*Red, of* 1842, Vol. vi., p. 517,

Bred by Mr. A. Harrison, the property of Mr. G. D. Trotter, Bishop Middleham ; got by Prince Albert (4780), d. (Lady Durham) by Rutland (5041), &c.

| | | | | |
|---|---|---|---|---|
| 1847, Jan., | B.C. | | Hambletonian, 8125 | Mr. Harrison |

## PRINCESS,

*Yellow red, calved in* 1815,

Bred by Mr. S. M. Hopkins, Genesee Valley, New York ; got by Wellington (684), d. (Princess) by Wynyard (703), g. d. (Anna Boleyne) by Favourite (252), gr. g. d. (Princess) by Favourite (252), — (Sister to Mr. R. Colling's White Bull) by Favourite (252), — by Hubback (319), — by Mr. George Snowdon's Bull (612), — by Mr. J. Masterman's Bull (422), — by Mr. Waistell's Bull (669), — by The Studley Bull (626), — bought of Mr. Pickering, &c.

| | | | | |
|---|---|---|---|---|
| 1825, red and white, | B.C. | Ambassador | Moscow, 9413 | Mr. Stevens |
| 1828, yellow, red, & wh., | C.C. | Otto Rose | Otto, Twin Brother to Monk, 1249 | do. |
| 1829, yellow red, | C.C. | Broken Leg | do. | do. |
| 1830, roan, | C.C. | Milker | Ambassador, 8834 | do. |

## PRINCESS,

*Roan, calved June* 28, 1840,

Bred by Mr. Kemp, the property of Mr. Maidens; got by Ranunculus (2479), d. (Caroline) by Memnon (2294), g. d. by Ratify (2481), gr. g. d. by Logic (4248), — by Radical (4858).

| Produce in | | Names, &c. | By what Bull. | By whom bred. |
|---|---|---|---|---|
| 1846, Aug. 5, roan, | C.C. | Primrose | Sir Charles, 6474 | Mr. Maidens |

## PRINCESS,

*Roan, of* 1838, Vols. v. and vi., pp. 807, 517,

Bred by and the property of Mr. Lakin; got by Powyke (4743), d. (Points) by Albrighton (2974), &c.

| | | | | |
|---|---|---|---|---|
| 1846, Feb. 4, red, | B.C. | Pioneer | Lubin, 7174 | Mr. Lakin |
| 1847, Feb. 1, roan, | C.C. | Pansy | Constellation, 7922 | do. |

## PRINCESS,

*Red, of* 1837, Vols. v. and vii., pp. 805, 508,

Bred by and the property of Mr. T. Lambert, Elrington Hall; got by Guardian (3948), d. by Prince (4765), &c.

| | | | | |
|---|---|---|---|---|
| 1847, Dec. 1, roan, | B.C. | Nelson | Snowy Down, 8607 | Mr. Lambert |

## PRINCESS,

*Red, of* 1840, Vol. vii., p. 508,

Bred by Mr. Parkinson, the property of Sir A. Buller; got by Cossack (1880), d. (Primrose) by Young Rockingham (2549), &c.

| | | | | |
|---|---|---|---|---|
| 1846, March 26, rd. &w., | C.C. | Helena | 3rd D. of Cambg., 5941 | Sir A. Buller |
| 1847, Feb. 12, lt. roan, | C.C. | Alice | do. | do. |

## PRINCESS,

*Red roan, of* 1840, Vol. vi., p. 518,

Bred by and the property of Mr. Robinson, Clifton Hall; got by Short Tail (2621), d. (Snowdrop) by Emperor (1974), &c.

| | | | | |
|---|---|---|---|---|
| 1846, red roan, | C.C. | Queen of Beauty | Hamlet, 8128 | Mr. Robinson |
| 1847, white, | C.C. | White Princess | Broughton Hero, 6811 | do. |

## PRINCESS 2ND,

*Red, calved in* 1843,

Bred by and the property of Mr. Robinson, Clifton Hall; got by Fitz-Redmayne (6013), d. (Princess) by Short Tail (2621), g. d. (Snowdrop) by Emperor (1974), gr. g. d. (Young Princess) by Young Lancaster (361), — (Princess) by St. Albans (2584), — by Lawnsleeves (365), — bred by Messrs. James.

| Produce in | | Names, &c. | By what Bull. | By whom bred. |
|---|---|---|---|---|
| 1846, red and white, | C.C. | History | Hamlet, 8128 | Mr. Robinson |
| 1847, Oct., red roan, | B.C. | Jannizar | Standish, 7550 | do. |

## PRINCESS,

*Roan, calved in* 1845,

Bred by and the property of Mr. Yeats, Grantley; got by Prince of Wales (7382), d. (Moss Rose) by Lofty (2217), g. d. by a son of Lindrick (1170), gr. g. d. by Shylock (2622).

| | | | | |
|---|---|---|---|---|
| 1847, Sept. 14, roan, | C.C. | Flora | Grantley, 8112 | Mr. Yeats |

## PRINCESS ALICE,

*White, of* 1841, Vol. vi., p. 519,

Bred by and the property of Mr. Topham, Keal Hall; got by Prince Albert (4781), d. (Beauty) by Emperor 2nd (3724), &c.

| | | | | |
|---|---|---|---|---|
| 1846, June 9, roan, | B C. | Duke of Lancaster | Baronet, 6763 | Mr. Topham |
| 1847, May 7, white, | C.C. | | do. | do. |

## PRINCESS ROYAL,

*Red, calved December* 11, 1835,

Bred by Mr. Clark, Hellaby, the property of Mr. J. W. Spurr; got by Alpha (3003), d. by Topper (2768), g. d. (Princess) by Protector (1346), gr. g. d. by Jupiter (9261).

| | | | | |
|---|---|---|---|---|
| 1843, red, | C.C. | Maud | Forester, 3824 | Mr. Spurr |
| 1844, | B.C. | (dead) | | do. |
| 1846, roan, | C.C. | Prima | Selim, 6454 | do. |
| 1847, Aug. 5, roan, | C.C. | Pyrrha | do. | do. |

## PRINCESS ROYAL,

*Red and white, of* 1842, Vol. vii., p. 510,

Bred by Mr. Fawkes, the property of Mr. J. Booth, Cotham; got by Prince Albert (4796), d. (Princess Mary) by Prince of Northumberland (4826), &c.

| | | | | |
|---|---|---|---|---|
| 1847, Nov. 16, roan, | C.C. | Precept | Laurel, 8213 | Mr. Booth |

## PRINCESS ROYAL,

*White, with roan neck, calved April* 20, 1841,

Bred by Mr. R. Jobson; got by 2nd Duke of Northumberland (3646), d. (Queen) by Augustus (3056), g. d. (Peony) by Velocipede (5552), gr. g. d. by Matchem (2281), — by Sir Alexander (591), — by Marske (418), — by Lancaster (360), — by North Star (459), — by Favourite (252).

| Produce in | Names, &c. | By what Bull. | By whom bred. |
|---|---|---|---|
| 1844, Nov. 3, rd. & w., B.C | Prince Alfred | Unicus, 6627 | Mr. R. Jobson |
| 1846, March 2, white, C.C. | Alice Maud | Hunt, 7103 | do. |
| 1847, March 11, B.C. | (S.) | do. | do. |

## PRINCESS ROYAL,

*Roan, calved in November*, 1841,

Bred by and the property of Mr. Lister, Coverham Abbey; got by Catterick (8934), d. (Red Cow) by Shipton (2620), g. d. (Short Tail) by Walburn (5676), gr. g. d. (Lily) by Cleveland (3407), — by a son of Wynyard.

| | | | | |
|---|---|---|---|---|
| 1846, Jan., roan, | B.C. | Trial | Major, 9354 | Mr. Lister |
| 1847, April, | B C. | | St. Martin, 8526 | do. |
| | C.C. | | do. | do. |

## PRINCESS ROYAL,

*Red, of* 1843, Vol. vii., p. 510,

Bred by Mr. Thompson, the property of Messrs. Wells; got by Numa (7291), d. (Nectarine) by a son of Nimrod (1274), &c.

| | | | | |
|---|---|---|---|---|
| 1847, July, roan, | C.C. | Victoria | Edmund, 8024 | Messrs. Wells |

## PRINCESS ROYAL,

*Roan, calved in* 1841,

Bred by Mr. Unthank, the property of Mr. Smythe Owen, Condover Hall; got by Chorister (3378), d. (Princess) by Majesty (2250), g. d. by Young Rockingham (2549), gr. g. d. by Duke (1933), — by Major (2255), — by Coatham (1840), — by Northumberland (464).

| | | | | |
|---|---|---|---|---|
| 1843, Dec. 18, roan, | C.C. | Pet | Prince of Wales, 6345 | Mr. Smythe Owen |
| 1844 and '5, dead calves. | | | | |

## PRINCESS ROYAL,

*Roan, of* 1839, Vols. v. and vi., pp. 809, 520,

Bred by Mr. Wetherell, the property of Earl Ducie; got by Thick-hock (6601), d. (Barmpton Rose) by Expectation (1988), &c.

| | | | | |
|---|---|---|---|---|
| 1847, March 16, d. roan, | C.C. | Pageant | D. of Cornwall, 5947 | Earl Ducie |

## PRINCESS ROYAL,

*Red, of* 1841, Vol. vi., p. 521,

Bred by Mr. Whitaker, the property of Mr. J. H. Downs ; got by Sir Thomas Fairfax (5196), d. (Wamba) by Harlsey (2091), &c.

| Produce in | Names, &c. | By what Bull. | By whom bred. |
|---|---|---|---|
| 1846, March 8, roan, B.C. | Prince John | Grimaldi, 7054 | Mr. Downs |
| 1847, April 26, rd. & w., C.C. | Princess Helena | Broughton Hero, 6811 | do. |

## PROPHETESS,

*White, calved June* 24, 1843,

Bred by Earl Spencer, the property of Mr. H. L. Maw ; got by Wizard (6688), d. (Zeal) by Roman (2561), g. d. (Roguery) by Mercury (2301), gr. g. d. (Pageant) by Monarch (2324), — (No. 13) by St. Albans (2584), — (No. 4) by Jupiter (342), — by Sir Oliver (605), — (Raspberry) by Trunnel (659), — (Strawberry) by Favourite (252), — (Lily) by Favourite (252), — (Miss Lax) by Dalton Duke (188), — (Lady Maynard) by Mr. R. Alcock's Bull (19), — by Mr. Jacob Smith's Bull (608), — (Raspberry) by Mr. Jolly's Bull (337).

| | | | |
|---|---|---|---|
| 1846, April 5, roan, C.C. | Sybil | Lord Warden, 7167 | Mr. Hall |
| 1847, Sept. 8, white, C.C. | Sorcery | Humber, 7102 | do. |

## PRUDE,

*Roan, calved in* 1843,

Bred by and the property of Mr. Thomas Morton, Skelsmergh Hall ; got by Rokeby (8502), d. by Eclipse (8021), g. d. by Eclipse (8021), gr. g. d. by Chance (7890).

| | | | |
|---|---|---|---|
| 1846, Sept., roan, B.C. | (dead) | Tomboy, 5494 | Mr. Morton |
| 1846, Sept., roan, B.C. | (dead) | do. | do. |
| 1847, Sept., red, C.C. | Prudence | do. | do. |

## PURITY,

*White, calved April* 12, 1842,

Bred by Mr. Adkins ; got by Tathwell (5399), d. (Adelaide) by Baronet (1687), g. d. by Prime Minister (2454), gr. g. d. by Major (398), — by George (1067), — by Surprise (2716), — by Mr. Brown's Bull, of Aldboro' (820).

| | | | |
|---|---|---|---|
| 1844, Dec. 4, white, B.C. | (died) | Accordion, 5708 | Mr. Adkins |
| 1846, Feb. 16, white, C.C. | Daphne | do. | do. |
| 1847, June 22, white, B.C. | (S.) | Gus. the Hero, 7058 | do. |

## PURITY 2ND,

*Roan, calved in* 1844,

Bred by and the property of Mr. Topham, Keal Hall; got by Shamrock (7488), d. (Purity) by Post Captain (4738), g. d. (Purity) by Monarch, gr. g. d. by Hercules (4013), — by Barmpton (54).

| Produce in | | Names, &c. | By what Bull. | By whom bred. |
|---|---|---|---|---|
| 1847, Nov., red, | B.C. | | Edmund, 3694 | Mr. Topham |

## PURPLE,

*Red, calved February* 7, 1845,

Bred by and the property of Mr. W. Linton, Sherriff Hutton; got by Liberator (7140), d. (Hannah) by Young Matchem (4422), g. d. (Sowerby) by Red Rover (4904) or Rockingham (2551), gr. g. d. by Whisker (1579), — by Pilot (496).

| | | | | |
|---|---|---|---|---|
| 1847, Aug. 11, roan, | B.C. | Meynell Ingram | Liberator, 7140 | Mr. Linton |

## QUEEN,

*Flecked roan, calved in* 1837,

Bred by Mr. Stevens, the property of Mr. A. Stevens, New York, U. S.; got by Ambassador (8834), d. (Milker) by Ambassador (8834), g. d. (Princess) by Wellington (684), gr. g. d. (Princess) by Wynyard (703), — (Anna Boleyne) by Favourite (252), — (Princess) by Favourite (252), — (Sister to Mr. R. Colling's White Bull) by Favourite (252), — by Hubback (319), — by Mr. Geo. Snowdon's Bull (612), — by Mr. J. Masterman's Bull (422), — by Mr. Waistell's Bull (669), — by The Studley Bull (626), — bought of Mr. Pickering, &c.

| | | | | |
|---|---|---|---|---|
| 1841, | B.C. | | Windle, 5667 | Mr. A. Stevens |

## QUEEN BESS,

*White, calved March* 5, 1841,

Bred by Major Wm. Stewart, Bushmills, the property of Sir E. W. Macnaghtan, M.P.; got by Laurel (9284), d. (Celina) by Rocket (6396), g. d. (White Rose) by Marquis (9370).

| | | | | |
|---|---|---|---|---|
| 1845, Jan. 21, white, | C.C. | Snowberry | White Legs, 5648 | Major Stewart |
| 1846, May 24, white, | C.C. | Blanche | Ballylough | do. |

## QUEEN CAROLINE,

*Red and white, calved April* 20, 1843,

Bred by Sir W. F. Macnaghten, the property of Major Wm. Stewart; got by George 3rd (3888), d. (Mary Anne) by Laurel (9284), g. d. by Shamrock (5110), gr. g. d. by Marquis (9370).

| Produce in | Names, &c. | By what Bull. | By whom bred. |
|---|---|---|---|
| 1846, Feb. 15, lt. roan, C.C. | The Queen | Ballylough | Major Stewart |
| 1847, April 9, rd. & w., C.C. | Princess Alice | Crom-a-Boo, 9001 | do. |

## QUEEN OF HEARTS,

*Dark roan, calved in* 1844,

Bred by and the property of Mr. A. Longmore Rettie; got by Jacob, d. (White Lady) by Ury, g. d. (Ladykirk) by Heriot (4017), gr. g. d. by Grey Diomed (2076), — by Juniper (1144).

| | | | |
|---|---|---|---|
| 1847, roan, | B.C. | Dannecker, 7949 | Mr. Garnett |

## QUEEN OF THE MEADOWS,

*White, of* 1842, Vol. vii., p. 513,

Bred by Captain Barclay, the property of Mr. H. Watson; got by Mahomed (6170), d. (Jane) by Reformer (2509), &c.

| | | | |
|---|---|---|---|
| 1846, | C.C. | The Duke, 7593 | Capt. Barclay |

## QUEEN VICTORIA,

*Roan, calved in October*, 1838,

Bred by Mr. R. W. Baker, Cottesmore, the property of the Hon. H. W. Wilson; got by Roderick Random (2750), d. (Watts) by Aid-de-Camp (722), g. d. (Burleigh) by Crispin (174), gr. g. d. (Favourite) bred by the Marquis of Exeter.

| | | | | |
|---|---|---|---|---|
| 1842, Feb., roan, | C.C | Princess | Yg. Rod. Random 9567 | Hon. H. W. Wilson |
| 1843, Feb. 5, rd. & w., | B.C. | Haphazard | do. | do. |
| 1844, March 6, roan, | C.C. | Miss | do. | do. |
| 1845, Jan. 28, white, | B.C. | Hazard | Lord John, 4257 | do. |
| 1847, March 13, roan, | C.C. | Alice | Red Rover, 9538 | do. |

## YOUNG RACHEL,

*Red, calved in March*, 1843,

Bred by Mr. Lindsay Carnegie; got by Mr. Scott's Bull Newton (6449), d. (Rachel) by Eclipse (1949), g. d. by Attratum (3053), gr. g. d. by The Red Bull.

| | | | | |
|---|---|---|---|---|
| 1846, | C.C. | (died) | Sir R. Peel | Mr. Carnegie |
| 1847, March 4, roan, | C.C. | | Boysack, 6796 | do. |

## RACHEL,

*Red, of* 1841, Vol. vii., p. 514,

Bred by Mr. W. T. Carruthers, the property of Mr. H. Watson, Walker ingham ; got by Sir Thomas (7516), d. (Ruby) by Sultan Selim (2710), &c.

| Produce in | | Names, &c. | By what Bull. | By whom bred. |
|---|---|---|---|---|
| 1845, April 20, roan, | C.C. | Victoria | 2nd D. of York, 5959 | Mr. Carruthers |
| 1846, April 6, roan, | B.C. | Rienzi | The Grey, 7603 | Mr. Watson |

## RACHEL,

*Red, calved in* 1842,

Bred by and the property of Mr. Thomas Moses, Stenigot ; got by Raby (2474), d. by Plenipotentiary (2436), g. d. by Young Quaternion, gr. g. d. by Quaternion (1351), — by Waddingworth (668).

| | | | | |
|---|---|---|---|---|
| 1846, roan, | C.C. | Rebecca | Prince Paul, 7370 | Mr. Moses |
| 1847, roan, | B.C. | Raby | Captain Fairfax, 6832 | do. |

## RACHEL,

*Roan, of* 1841, Vol. vii., p. 515,

Bred by and the property of Mr. James Watson, Wauldby ; got by Ronald (5005), d. (Rosanne) by Velocipede (5552), &c.

| | | | | |
|---|---|---|---|---|
| 1846, July 5, roan, | B.C. | Barmpton | D. of Rothsay, 6943 | Mr. J. Watson |
| 1847, Aug. 22, roan, | C.C. | Repealer | Navigator, 8341 | do. |

## RALLY,

*Roan, calved in* 1840,

Bred by and the property of Mr. Hall, Kiveton Park ; got by The Chieftain (2893), d. (Rarity) by The Miller (5451), g. d. (Rarity) by Lisbon (1172), — by Norman (1276), — by Ambo (746), — by Blaize (75), — by Henry (301), — by St. John (572), — by George (273).

| | | | | |
|---|---|---|---|---|
| 1844, red, | C.C. | Red Rose | Muley, 4519 | Mr. Hall |
| 1846, Feb. 26, roan, | C.C. | Romp | Guardian, 3947 | do. |
| 1847, Feb. 14, white, | B.C. | (S.) | Firemaster, 9123 | do. |

## RARITY,

*White, calved November* 30, 1843,

Bred by and the property of Earl Spencer ; got by Roman (2561), d. by Javelin (4093), g. d. bought of Messrs. Brown and Lyon.

| | | | | |
|---|---|---|---|---|
| 1846, Aug. 14, white, | B.C. | Whetstone | Harlestone, 9186 | Earl Spencer |
| 1847, Aug. 30, white, | C.C. | Wildair | Lord Warden, 7167 | do. |

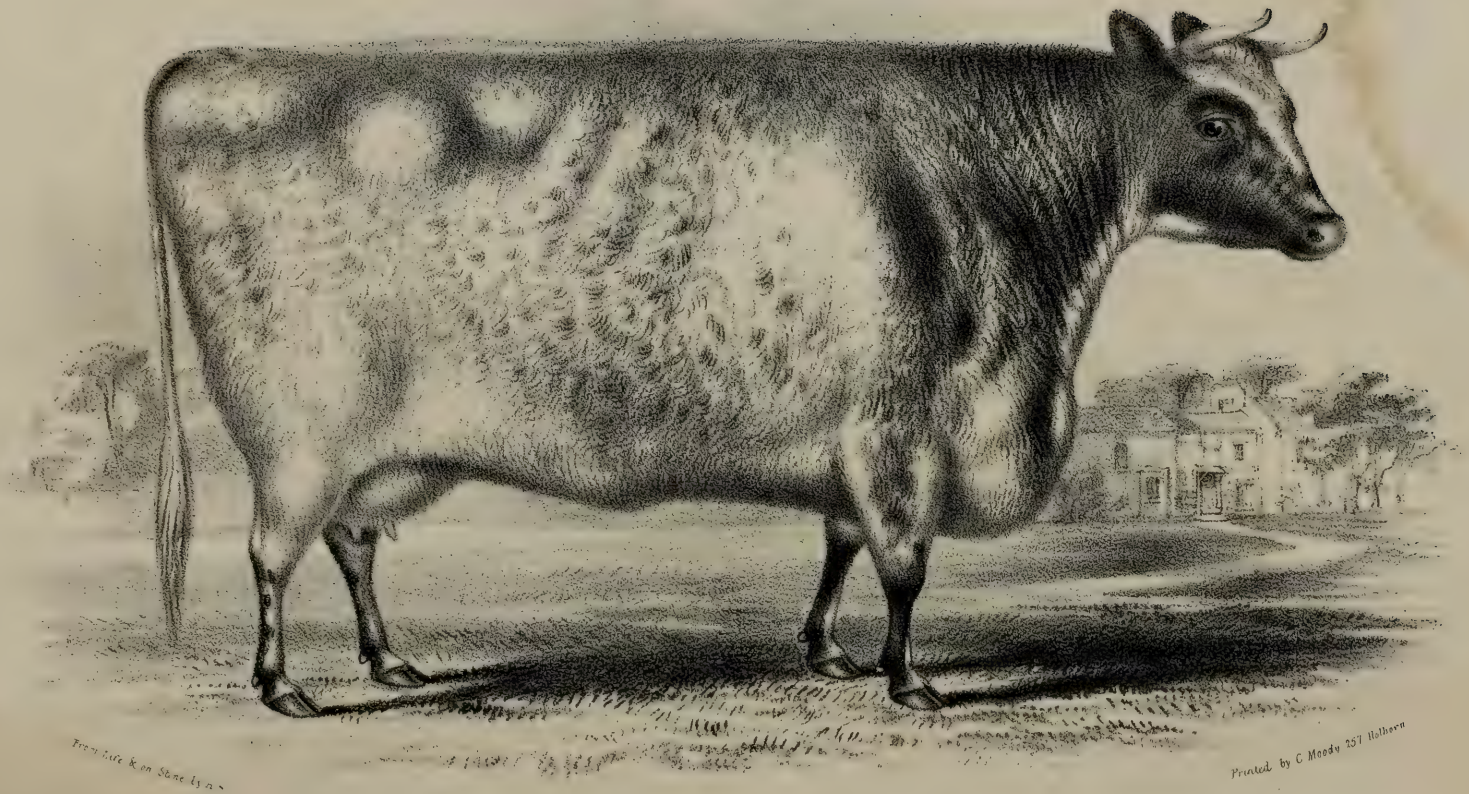


"REBECCA" at 8 YEARS OLD.

The Property of Mr N. G. Barthropp, Cretingham Rookery Woodbridge

## YOUNG RARITY,

*Roan, of* 1842, Vol. vii., p. 516,

Bred by Mr. C. H. Rowe, the property of Mr. Gulland, Fife; got by Pedestrian (4670), d. (Rarity) by Cleveland (3403), &c.

| Produce in | Names, &c. | By what Bull. | By whom bred. |
|---|---|---|---|
| 1847, June 3, rd. & w., C.C. | Clara Espinosa | Sir William, 8598 | Mr. Gulland |

## RASPBERRY,

*Red and white, calved May* 9, 1843,

Bred by and the property of Mr. W. Raine, Gainford; got by Guardian (3947), d. (Young Sally of the Tees) by Pyramus (4853), g. d. (Sally of the Tees) by Magnum Bonum (2243), gr. g. d. (Old Sally) by Rockingham (2547), — by North Star (460), — by Denton (198), — by Ladrone (353), — by Henry (301).

| | | | |
|---|---|---|---|
| 1847, April 2, roan, | B.C. Solomon | D. of Richmond, 8485 | Mr. W. Raine |

## RASPBERRY,

*Roan, calved October* 9, 1843,

Bred by the Rev. J. L. Sutton, the property of Mr. Stewart Marjoribanks, Bushy Grove; got by Robin Hood (8492), d. (Ruby) by Duncan (1942), g. d. by Thorpe (2757), gr. g. d. by Viscount (2802), — by Viscount (2802).

| | | | |
|---|---|---|---|
| 1847, Nov. 1, white, | B.C. Roderick Random | Mambrino, 7196 | Mr. Marjoribanks |

## REBECCA,

*Roan, of* 1840, Vol. vi., p. 530,

Bred by Mr. Carruthers, the property of Mr. Barthropp; got by Dormont (6931), d. (Ruby) by Sultan Selim (2710), &c.

| | | | |
|---|---|---|---|
| 1847, Nov. 3, white, | B.C. Ralph | Petrarch, 7329 | Mr. Barthropp |

## REBECCA,

*Dark red and white, calved April* 16, 1844,

Bred by and the property of Major Wm. Stewart, Bushmills, county Antrim; got by White Legs (5648), d. (Rosanna) by Laurel (9284), g. d. (May Flower) by Rocket (6396), gr. g. d. (Flora) by Marquis (9370).

| | | | |
|---|---|---|---|
| 1847, March 5, rd. & w., C.C. | Queen of Scotland | Crom-a-Boo, 9001 | Major Stewart |

## RED DUCHESS,

*Red, of* 1836, Vols. v. and vii., pp. 839, 518,

Bred by Mr. Jas. Chrisp; got by Bachelor (1666), d. (Duchess) by Wellington (683), &c.

| Produce in | Names, &c. | By what Bull. | By whom bred. |
|---|---|---|---|
| 1846, March 18, roan, B.C. | Albert | Standish, 7550 | Mr. Hayter, M.P. |
| 1846, March 18, red, C.C. | (fed) | do. | do. |
| Red Duchess died in 1846. | | | |

## YOUNG RED DUCHESS,

*Red, of* 1838, Vols. v. and vi., pp. 839, 532,

Bred by Mr. James Chrisp, the property of Messrs. Atkinson, Peepy; got by The Peer (5455), d. (Red Duchess) by Bachelor (1666), &c.

| | | | |
|---|---|---|---|
| 1847, March 27, red, C.C. | Sweet Susan | Corporal Trim, 7932 | Messrs. Atkinson |

## RED DUCHESS 2ND,

*Red and white, of* 1841, Vol. vii., p. 518,

Bred by and the property of Mr. W. G. Hayter, M.P.; got by Marplot (4385), d. (Red Duchess) by Bachelor (1666), &c.

| | | | |
|---|---|---|---|
| 1846, March 4, rd. & w., B.C. | The Count | Highland Lad, 7087 | Mr. Hayter |

## RED FANNY,

*Red, calved in November,* 1839,

Bred by Mr. J. Chrisp, the property of Mr. Milne, Faldonside; got by The Peer (5455), d. by Red Prince (2489), g. d. by Young Hector (2104), gr. g. d. by Emperor (1011), — by Phenomenon (491), — by Colonel (152), — by a son of Hubback (319).

| | | | |
|---|---|---|---|
| 1847, red and white, B.C. | | Ethelred, 5990 | Mr. Milne |

## RED ROSE,

*Red, of* 1840, Vol. vii., p. 520,

Bred by and the property of Mr. J. S. Bult, Dodhill; got by Duke (6939), d. (Ann Page) by Wharfdale (1578), &c.

| | | | |
|---|---|---|---|
| 1846, Jan. 28, rd. & w., B.C. | | Spencer, 8624 | Mr. Bult |
| 1847, Dec. 12, rd. & w., C.C. | Jenny Lind | do. | do. |

## RED ROSE,

*Red and white, calved August* 4, 1843,

Bred by Mr. Cartwright, Stanton House, the property of Mr. J. S. Crosland; got by Champion (8939), d. (Crocus) by Cupid, g. d. (Myrtle) by Waddingworth, gr. g. d. (Old Cherry) by a son of Mr. Marfleet's Red Bull (1192).

| Produce in | Names, &c. | By what Bull. | By whom bred. |
|---|---|---|---|
| 1847, Jan. 4, rd. & w., C.C. | Cherry | Selim, 8545 | Mr. Crosland |

## RED ROSE,

*Red and white, of* 1843, Vol. vii., p. 520,

Bred by and the property of Mr. Cattley; got by Prince Albert (4791), d. (Fortune) by Luck's-all (2230), &c.

| | | | |
|---|---|---|---|
| 1846, April 12, roan, C.C. | Moss Rose | Prince of Wales, 6348 | Mr. Cattley |
| 1847, May 20, rd. & w., C.C. | Rosabella | Lord Marmion, 8244 | do. |

## RED ROSE,

*Roan, calved in* 1843,

Bred by and the property of Mr. A. Cruickshank, Sittyton; got by Inkhorn (6091), d. (Moss Rose) by Grazier (1085), g. d. (Cecily) by Sampson, gr. g. d. (Marion) by Wallace (1560).

| | | | |
|---|---|---|---|
| 1846, Dec., red, C.C. | Carmine Rose | Fairfax Royal, 6987 | Mr. A. Cruickshank |

## RED ROSE,

*Red and white, calved in* 1842,

Bred by and the property of Mr. J. Emmerson, Eryholme; got by Alexas (1628), d. by Bellerophon (3119), g. d. by a grandson of Matchem (2281), gr. g. d. by Alderman (2976), — by Waterloo (2816), — by Young Wynyard (2859), — by a son of Simon (590), — by Styford.

| | | | |
|---|---|---|---|
| 1845, roan, C.C. | Jessy | Major, 5450 | Mr. Emmerson |
| 1846, roan, C.C. | Tulip | Ravensworth, 9532 | do. |
| 1847, roan, B.C. | Magician the 2nd | Chancellor, 8944 | do. |

## RED ROSE,

*Red, of* 1839, Vol. vii., p. 521,

Bred by and the property of Messrs. John and E. Lee, Stocksfield Hall; got by Cato (8933), d. by Captain (6830), &c.

| | | | |
|---|---|---|---|
| 1846, Feb. 19, red, B.C. | Wentworth | Gainford 2nd, 6031 | Messrs. Lee |
| 1847, Feb. 3, red, B.C. | Walter | Second Colonel, 8544 | do. |

## RED ROSE,

*Red, of* 1834, Vols. v. and vi., pp. 850, 537,

Bred by and the property of Mr. Middleton, Hutton Fields; got by Red Highflyer (2488), d. by Snowball (2648), &c.

| Produce in | | Names, &c. | By what Bull. | By whom bred. |
|---|---|---|---|---|
| 1846, Oct. 13, roan, | C.C. | Rosamond | Dinsdale, 9021 | Mr. Middleton |

## RED ROSE,

*Red and white, calved in May,* 1843,

Bred by and the property of Mr. Trotter, Bywell; got by Matchem (7221), d. (Jessy) by Roan Robin (4956), g. d. by Paul (7317), gr. g. d. by Whisker (1579), — by Apollo (36), — by Major (398), — by Alfred (23), — by Mr. R. Colling's Grey Bull (1089).

| | | | |
|---|---|---|---|
| 1846, Nov., light roan, B.C. | Dombey | The Quaker, 9736 | Mr. Trotter |
| 1847, Nov. 1, rd. & w., C.C. | Florence | Second Colonel, 8544 | do. |

## RED ROSE,

*Roan, calved April* 19, 1842,

Bred by Mr. J. Unthank, the property of Mr. Banks; got by Mango (4359), d. (Princess) by Majesty (2250), g. d. by Young Rockingham (2549), gr. g. d. by Duke (1933, — by Major (2255), — by Coatham (1840), — by Northumberland (464).

| | | | |
|---|---|---|---|
| 1845, April 13, rd. & w., C.C. | Lofty | St. Thomas | Mr. Unthank |

## RED ROSE,

*Red, of* 1836, Vols. v. and vi., pp. 855, 538,

Bred by Mr. Whitaker, the property of Mr. G. W. Wentworth, Wooley Park; got by Norfolk (2377), d. (Strawberry) by Sir Alexander (591), &c.

| | | | | |
|---|---|---|---|---|
| 1846, Dec., roan, | B.C. | Larkspur | Lictor, 6128 | Mr. Wentworth |

## RED ROSE,

*Red, calved in* 1844,

Bred by and the property of Mr. Yeats, Grantley; got by Stephen, d. (Moss Rose) by Lofty (2217), g. d. by a son of Lindrick (1170), gr. g. d. by Shylock (2622).

| | | | |
|---|---|---|---|
| 1847, Sept. 22, rd. & w., C.C. | Bright Eyes | Grantley, 8112 | Mr. Yeats |

## RED STRAWBERRY,

*Red roan, calved July* 25, 1844,

Bred by and the property of Mr. R. Gilbert, junior; got by Jovial (4118), d. (Strawberry) by Hero (4021), g. d. by Suffolk.

| Produce in | | Names, &c. | By what Bull. | By whom bred. |
|---|---|---|---|---|
| 1846, red and white, | C.C. | Prima Donna | Ashby, 7800 | Mr. Gilbert |

## REGALITY,

*Roan, calved February* 7, 1840,

Bred by Mr. Annesley; got by Tathwell (5399), d. (Purity) by Despot (1915), g. d. (Quality) by Napoleon (4531), gr. g. d. by Rival (2534), — by Darlington (956), — by Denton (198), — by Rockingham (560), — by Son of Phenomenon (491), — by Phenomenon (491), — by Colonel (152), — by Styford (629).

| | | | | |
|---|---|---|---|---|
| 1844, April, roan, | C.C. | The Nun | Moderator, 6214 | Mr. Annesley |

## RELIC,

*White, of* 1841, Vol. vi., p. 539,

Bred by Sir C. R. Tempest, the property of Sir Thomas Jos. de Trafford; got by Rockingham (2550), d. (Cowslip) by Stapleton (2698), &c.

| | | | | |
|---|---|---|---|---|
| 1846, May 18, white, | C.C. | Ruby | Buchan Hero, 3238 | Sir Thos. de Trafford |

## RENOWN,

*Roan, of* 1841, Vol. vi., p. 540,

Bred by Earl Spencer; got by Roman (2561), d. by Mercury (2301), &c.

| | | | | |
|---|---|---|---|---|
| 1846, June 10, white, | C.C. | Splendour | Evander, 6981 | Mr. Hall |

## RHODA,

*Roan, of* 1839, Vols. v. and vi., pp. 867, 540,

Bred by and the property of Mr. Middleton, Hutton Fields; got by Ronald (5005), d. (Red Rose) by Red Highflyer (2488), &c.

| | | | | |
|---|---|---|---|---|
| 1846, red and white, | B.C. | Remus | Billingham, 6786 | Mr. Middleton |
| 1847, March, roan, | C.C. | Ruby | Dinsdale, 9021 | do. |

## RHODA 2ND,

*Roan, calved in* 1838,

Bred by and the property of Mr. Smythe Owen, Condover Hall; got by Spangle (9678), d. (Ruby 1st) by Bersham (1715), g. d. (Rhoda) by Rockingham (560), gr. g. d. (Nelly) by North Star (460), — by Northumberland (464).

| | | | | |
|---|---|---|---|---|
| 1841 and '2, white & roan, | B.C. | (S.) | Victory, 5566 | Mr. Smythe Owen |
| 1844, white, | C.C. | White Rose | do. | do. |

## RHODGATE,

*White, of* 1840, Vols. v. and vii., pp. 867, 522,

Bred by Mr. Neale, the property of Mr. Dawson, Gronant; got by a son of Catalina, d. by Paganini, &c.

| Produce in | Names, &c. | By what Bull. | By whom bred. |
|---|---|---|---|
| 1846, March 30, roan, C.C. | Rhoda | Sir W. Fairfax, 5204 | Mr. Dawson |

## RINGDOVE,

*Red and white, calved March* 18, 1844,

Bred by and the property of Mr. W. D. Fergusson, Rosebank; got by Waterloo (7701), d. (Ringlet) by Gen. Saunder's Bull, g. d. (Rosamond) by Mr. Archbold's Oliver.

| | | | |
|---|---|---|---|
| 1847, June 29, red, C.C. | Red Rose | Solway, 7530 | MrW.D.Fergusson |

## RINGDOVE,

*Roan, of* 1840, Vol. vi., p. 541,

Bred by Mr. R. F. Shawe, the property of Mr. Lakin; got by Splendid (5298), d. (Ruby) by The Monk (2752), &c.

| | | | |
|---|---|---|---|
| 1846, March 4, roan, B.C. | Rudiger | D. of Rothsay, 6943 | Mr. Shawe |

## RINGLET,

*White, of* 1840, Vol. vii., p. 523,

Bred by and the property of Mr. W. D. Manning, Rothersthorp; got by Eclipse (3684), d. (Dahlia) by Magnum Bonum (2243), &c.

| | | | |
|---|---|---|---|
| 1847, Dec. 17, white, C.C. | Rosamond | Monarch, 7249 | Mr. Manning |

## RINGLET,

*Roan, calved May* 20, 1840,

Bred by Mr. J. Parrington, the property of the Rev. J. Vane; got by Australia (8849), d. (Ear Drop) by Nunthorpe (4600), g. d. (Young Trinket) by Paul Pry (4664), gr. g. d. (Trinket) by Symmetry (641), — by Jupiter (345), — by Phenomenon (491), — by Favourite (252), — by Punch (531).

| | | | |
|---|---|---|---|
| 1843, March 3, d. roan, B.C. | Duke of Cornwall | Prince of Wales, 4831 | Rev. J. Vane |
| 1846, light roan, B.C. | His Reverence | E. of Durham, 9059 | do. |

## YOUNG ROAN,

*Roan, of* 1839, Vol. vii., p. 524,

Bred by Mr. C. Stokes, the property of Mr. B. King; got by Zealot (2865), d. by Young Spectator (8619), &c.

| | | | |
|---|---|---|---|
| 1847, Oct. 28, white, B.C. | Essex | Admiral Fairfax, 7759 | Mr. B. King |

## ROAN FAN,

*Roan, calved January* 10, 1842,

Bred by and the property of Mr. Kinder ; got by Sir Hercules (7504), d. (Fanny Brampton) by Brampton (6799), g. d. (Young Fanny) by Frank, gr. g. d. bought of Mr. Rhodes.

| Produce in | Names, &c. | By what Bull. | By whom bred. |
|---|---|---|---|
| 1845, June 1, rd. & w., C.C. | Skulky | Billy, 6787 | Mr. Kinder |
| 1847, May 1, red, C.C. | Lola Montez | Marquis, 8285 | do. |

## ROANY,

*Roan, calved May* 29, 1842,

Bred by Mr. Jos. P. Hague, Blackmoor ; got by Cormorant (3488), d. by Layman (4196), g. d. by a son of Peveril (1317).

| | | | |
|---|---|---|---|
| 1845, Sept. 1, rd. & w., C.C. | Sling | Prince of Wales, 7379 | Mr. Hague |

## ROCKET,

*White, calved November* 5, 1843,

Bred by Mr. Adkins, the property of Mr. Malins ; got by Tathwell (5399), d. (Morel) by Mina (2316), g. d. by Young Quaternion (8447), gr. g. d. by Mr. Greetham's Bull, — by Cossack (925), — by Mr. Cracroft's Bull.

| | | | |
|---|---|---|---|
| 1846, Jan. 29, white, C.C. | Dulcet | Accordion, 5708 | Mr. Adkins |
| 1847, Jan. 20, roan, B.C. | (S.) | Gus. the Hero, 7058 | do. |

## ROCKET,

*Roan, calved in November,* 1843,

Bred by and the property of Mr. George Faulkner ; got by Hurricane (4061), d. by Nelson (4547), g. d. by Eclipse (3681), gr. g. d. by Barrister (1689), — by Buskin (1769).

| | | | |
|---|---|---|---|
| 1846, May 16, roan, C.C. | Ruby | Hector, 9200 | Mr. Faulkner |

## ROCK ROSE,

*Roan, calved June* 10, 1844,

Bred by and the property of Mr. Sandbach, Hafodunos ; got by Watkin (6663), d. (Rock Rose) by Henllys (2112), g. d. (Rosamond) by Young Buckingham (1758), gr. g. d. (Cambria) by Harlsey (2091).

| | | | |
|---|---|---|---|
| 1847, March 1, d. roan, B.C. | St. David | Dolon, 9025 | Mr. Sandbach |

## ROGUERY,

*Roan, of* 1832, Vols. iii., v., and vii., pp. 602, 875, 524,

Bred by Earl Spencer, the property of Mr. H. L. Maw, Tetley; got by Mercury (2301), d. (Pageant) by Monarch (2324), &c.

| Produce in | Names, &c. | By what Bull. | By whom bred. |
|---|---|---|---|
| 1846, March 30, roan, B.C. | Zoroaster | Lycurgus, 7180 | Mr. Hall |
| 1847, June 9, red, C.C. | Zaffar | Orontes, 4623 | do. |

## ROLLA,

*Roan, calved March* 19, 1843,

Bred by and the property of Earl Spencer; got by Roman (2561), d. by Jeremy (2153), g. d. by Dagon (1899), gr. g. d. by Nelson (2355).

| | | | |
|---|---|---|---|
| 1846, May 11, white, C.C. | | Humber, 7102 | Earl Spencer |
| 1847, Jan. 20, rd. & w., C.C. | Welcome | Lord Warden, 7167 | do. |
| 1847, Dec. 11, white, B.C. | (S.) | do. | do. |

## ROMEO,

*Red and white, calved in* 1843,

Bred by and the property of Mr. Robinson, Clifton Hall; got by Fitz-Redmayne (6013), d. (Sylvestine) by Commodore (3446), g. d. (Roan Cow) by Darius (954), gr. g. d. (Roan Cow) by Macgregor (2235), — (Lily) by Albany (13), — (Barton) by Midas (435), — (Beauty) by Boughton (90), — (Cowslip) by Son of Windsor (698).

| | | | |
|---|---|---|---|
| 1846, red, C.C. | Sally Knight | Hamlet, 8120 | Mr. Robinson |

## ROSA,

*White, calved February* 7, 1845,

Bred by and the property of Mr. Dawson, Gronant; got by Sir William Fairfax (5204), d. (Rhodgate) by a son of Catalina, g. d. by Paganini, gr. g. d. by Squib (1475), — by Sir Charles (1439).

| | | | |
|---|---|---|---|
| 1847, July 8, roan, C.C. | Rosette | Senator, 8549 | Mr. Dawson |

## ROSA,

*Roan, of* 1834, Vols. v. and vi., pp. 878, 545,

Bred by Mr. Lloyd, the property of Mr. Priestley; got by Bersham (1715), d. (Fashion) by Monmouth (2332), &c.

| | | | |
|---|---|---|---|
| 1846, June 8, white, B.C. | (S.) | Percy, 7326 | Mr. Priestley |
| 1847, April 26, rd. & w., C.C. | Jenny Lind | Sir Frederick, 8577 | do. |

## ROSALBA,

*Roan, calved in* 1842,

Bred by Mr. A. L. Maynard, junior, the property of Mr. J. Emmerson; got by Buckingham (3239), d. by Highflyer (2122), g. d. (Rachel) by Frederick (1060), gr. g. d. by Planet (502).

| Produce in | | Names, &c. | By what Bull. | By whom bred. |
|---|---|---|---|---|
| 1846, | C.C. | | Chancellor, 8944 | Mr. J. Emmerson |
| 1847, | B.C. | | Inheritor, 7104 | do. |

## ROSABELLA,

*Roan, of* 1842, Vol. vii., p. 526,

Bred by Mr. James Watson, Wauldby, the property of Mr. H. Watson, Walkeringham; got by Belshazzar (1703), d. (Rosanne) by Velocipede (5552), &c.

| | | | | |
|---|---|---|---|---|
| 1847, March 8, roan, | C.C. | Rosart | Yg. Bellerophon, 7824 | Mr. J. Watson |

## ROSALIE,

*Roan, of* 1840, Vol. vi., p. 546,

Bred by Mr. Fox, Ireland, the property of Mr. D. J. Niblett; got by Second Comet (5101), d. (Rosamond) by Velocipede (5552), &c.

| | | | | |
|---|---|---|---|---|
| 1847, April 24, roan, | B.C. | Rothsay | Prince Ernest, 4818 | Mr. Parkinson |

## ROSALIND,

*Red and white, calved February* 9, 1843,

Bred by and the property of Earl Spencer; got by Roman (2561), d. by Orontes (4623), g. d. by Dagon (1899), gr. g. d. by Nelson (2355).

| | | | | |
|---|---|---|---|---|
| 1846, May 11, white, | B.C. | Brampton | Lord Warden, 7167 | Earl Spencer |
| 1847, April 8, white, | B.C. | | Harlestone, 9186 | do. |

## ROSALIND,

*Red, of* 1839, Vol. vi., p. 547,

Bred by and the property of Mr. Hincks; got by Raspberry (4875), d. (Audrey) by Argus (759), &c.

| | | | | |
|---|---|---|---|---|
| 1846, Oct. 31, red, | C.C. | Donna Rosa | The Duke, 8676 | Mr. Hincks |

## ROSAMOND,

*Red, of* 1840, Vol. vii., p. 526,

Bred by Captain Barclay, the property of Mr. Longmore; got by Sultan (5349), d. (Rose) by Plenipo (4725), &c.

| | | | | |
|---|---|---|---|---|
| 1847, | B.C. | | The Duke, 7593 | Capt. Barclay |

## ROSAMOND,

*Roan, of* 1842, Vol. vii., p. 526,

Bred by and the property of Mr. R. Chilton ; got by Prince Albert (4780), d. by Mango (4354), &c.

| Produce in | Names, &c. | By what Bull. | By whom bred. |
|---|---|---|---|
| 1846, March 26, roan, B.C. | Midas | Son of P. of Wales, 4381 | Mr. Chilton |
| 1847, March 10, B.C. | | Hambletonian, 8125 | do. |

## ROSAMOND,

*Light roan, of* 1842, Vol. vi., p. 548,

Bred by and the property of Mr. B. King ; got by Norfolk (4582), d. (White Rose) by Golden Drop (3908), &c.

| | | | | |
|---|---|---|---|---|
| 1846, July, | roan, B.C. | Romulus | Prince, 7372 | Mr. King |
| | roan, B.C. | Remus | do. | do. |
| 1847, July, white, B.C. | | Election | do. | do. |

## ROSAMOND,

*Roan, calved in January,* 1844,

Bred by Mr. C. Stokes, the property of Mr. Harvey Combe ; got by Young Zealot (8797), d. (Ruby) by Zealot (2865), g. d. by Young Spectator (8619), gr. g. d. by Phantassie (8390), — by Rockingham (560).

| | | | |
|---|---|---|---|
| 1847, April 29, roan, B.C. | | Yg. Denton, 7960 | Mr. Combe |

## ROSAMOND,

*Roan and white, of* 1842, Vol. vi., p. 548,

Bred by and the property of Mr. G. W. Wentworth, Wooley Park ; got by Plenipo (4724), d. (Gem) by Kilnshaw (2175), &c.

| | | | |
|---|---|---|---|
| 1846, white, B.C. | | Jack Shepherd, 6038 | Mr. Wentworth |
| 1847, June, red, B C. | | Chevy Chase, 7897 | do. |

## ROSANNA,

*Roan, calved April* 8, 1844,

Bred by Mr. Hunt, Thornington, the property of Mr. Morrison, Bognie ; got by Guy Faux (7062), d. (Phillis) by Northumberland (4595), g. d. by Edrom (1956), gr. g. d. by Raby (2473), — by Charles (6852), — by a grandson of Whitworth (695), — by Yorkshireman (2862).

| | | | |
|---|---|---|---|
| 1847, Jan. 6, white, C.C. | Rhoda | D. of St. Albans, 8001 | Mr. Morrison |

## ROSE,

*Red, calved in* 1842,

Bred by Mr. Adeane, the property of the Hon. Mrs. Adeane; got by King of Trumps (4156), d. (May Rose) by Vanguard (5545), g. d. (May Duke) by Red Rover (4903), gr. g. d. (Cherry) by Spectator (2688), — by Sir Roger-de-Coverley (5187), — by Albion (1619), — by a grandson of Favourite (252).

| Produce in | Names, &c. | By what Bull. | By whom bred. |
|---|---|---|---|
| 1845, March 14, rd. &w., B.C. | Sultan | Tomboy, 7636 | Mr. Adeane |
| 1846, Jan. 25, rd. & w., C.C. | Salvia | Paris, 7314 | do. |

## ROSE,

*Dark roan, calved January* 17, 1844,

Bred by and the property of Mr. Bagnall; got by Major (6177), d. (Emelia) by Major (4338), g. d. (Eliza) by Commodore (3445), gr. g. d. (Vestris) by Ormsby (4621), — (Nonpareil) by Barmpton Major (3092), — by Alpha (3004), — by a son of Captain (3271), — by Captain (108).

| | | | |
|---|---|---|---|
| 1846, May 7, roan, C.C. | Rosina | Albert, 6718 | Mr. Bagnall |
| 1847, May 10, rd. & w., C.C. | | Hero, 8146 | do. |

## ROSE,

*Roan, of* 1839, Vol. v., p. 890,

Bred by Mr. Bowly; got by Frederick (3837), d. (Violet) by Henwood (2114), &c.

| | | | |
|---|---|---|---|
| 1844, Nov. 24, white, C.C. | Gertrude | Brunel, 7857 | Mr. Bowly |

## ROSE,

*Red, calved in February,* 1844,

Bred by Mr. Brodie, Clarilan, the property of Mr. Milne, Faldonside; got by Ethelred (5990), d. (Rosebud) by Emperor (1974), g. d. by Barmpton (1677), gr. g. d. by St. Albans (1412), — by Simon (590), — by Pope (514).

| | | | |
|---|---|---|---|
| 1847, red and white, B.C. | | Willie, 9835 | Mr. Milne |

## ROSE,

*Red and white, of* 1841, Vol. vi., p. 551,

Bred by Mr. G. P. Harrison, the property of Mr. H. Watson, Walkeringham; got by Fourth Duke of Northumberland (3649), d. (Rose) by Victory (5565), &c.

| | | | |
|---|---|---|---|
| 1846, Nov. 2, rd. & w., B.C. | Rodolphe | Boccacio, 7838 | Mr. Watson |

## ROSE,

*Red roan, calved November* 8, 1842,

Bred by and the property of Mr. F. Robinson, Thornton Stewart; got by The Irishman (5446), d. (Lady) by Rowland (2556), g. d. by Mr. Robinson's Bull (4975), gr. g. d. by Young Miracle (4487).

| Produce in | | Names, &c. | By what Bull. | By whom bred. |
|---|---|---|---|---|
| 1845, roan, | C.C. | (dead) | Gainford, 7029 | Mr. F. Robinson |
| 1846, roan, | C.C. | Rosa | do. | do. |
| 1847, Dec. 14, | B.C. | Chance | do. | do. |

## ROSE,

*White, calved December* 11, 1841,

Bred by the Rev. J. L. Sutton; got by Matchless (4428), d. by Thorpe (2757), g. d. by Viscount (2802), gr. g. d. by Viscount (2802).

| | | | | |
|---|---|---|---|---|
| 1845, Nov. 5, white, | C.C. | Rosebud | Robin Hood, 8492 | Rev. J. L. Sutton |

## ROSE,

*Red and white, of* 1837, Vols. v. and vi., pp. 889, 552,

Bred by Messrs. Watson, the property of Mr. James Watson, Wauldby; got by Belshazzar (1703), d. (Rosanne) by Velocipede (5552), &c.

| | | | | |
|---|---|---|---|---|
| 1846, June 14, roan, | C.C. | Rosemary | D. of Rothsay, 6943 | Mr. J. Watson |
| 1847, June 30, rd. & w., | C.C. | Rosamond | Yg. Bellerophon, 7824 | do. |

## ROSEBELL,

*Roan, calved June* 1, 1844,

Bred by and the property of Mr. James Watson, Wauldby; got by Lord of Gilling (6587), d. (Rosa) by Belshazzar (1703), g. d. by Camden (1776), gr. g. d. by Abraham (2905), — by Simon (5134), — by Young George (3885).

| | | | | |
|---|---|---|---|---|
| 1847, Feb. 8, roan, | C.C. | Rosina | Yg. Bellerophon, 7824 | Mr. J. Watson |

## ROSEBERRY,

*Roan, calved March* 13, 1845,

Bred by and the property of Mr. James Watson, Wauldby; got by Belshazzar (1703), d. (Rosanne) by Velocipede (5552), g. d. (Hawthorn) by Matchem (2281), gr. g. d. by Stephen (1456), — by Newton (1271), — by a son of Comet (155), — by Western Comet (689), — by The Grey Bull (872), — by Favourite (252).

| | | | | |
|---|---|---|---|---|
| 1847, March 19, white, | C.C. | Raspberry | Son of Duke of Rothsay | Mr. J. Watson |

## ROSEBUD,

*Roan, calved June* 5, 1841,

Bred by Lord Torrington ; got by Maidstone (4334), d. (Simile) by Cossack (1880), g. d. (Miss Salt) by Childers (1824), gr. g. d. by a son of Blyth Comet (85).

| Produce in | | Names, &c. | By what Bull. | By whom bred. |
|---|---|---|---|---|
| 1844, Jan. 11, rd. & w., | C.C. | Spangle | Splendour, 6533 | Lord Torrington |
| 1845, Jan. 19, roan, | C.C. | Beauty | do. | do. |
| 1846, June 3, white, | C.C. | Sweetbrier | do. | do. |

## ROSEBUD,

*Red and white, calved in November,* 1845,

Bred by Mr. R. W. Ashburner, the property of Mr. W. F. D. Dickinson, Ulverstone ; got by Young Favourite (6003), d. (Venus) by Lord Melbourne (4264), g. d. (Lily of the Valley) by Favourite (3772), gr. g. d. (Flora) by Stephen (5324), — (Lady) by Young Western Comet (1575), — by a son of Layton (366), — by Layton (366), — by Simon (590).

| | | | | |
|---|---|---|---|---|
| 1847, Nov. 11, roan, | B.C. | Stentor | Echo, 8019 | Mr. Dickinson |

## ROSEBUD,

*Roan, of* 1841, Vol. vi., p. 553,

Bred by and the property of Mr. Christopher Atkinson ; got by White Bowmont (5641), d. (Red Rose) by Prince of Northumberland (4826), &c.

| | | | | |
|---|---|---|---|---|
| 1846, Jan. 6, red, | C.C. | Mischief | The Era, 7600 | Mr. C. Atkinson |

## ROSEBUD,

*Red and white, calved November* 1, 1842,

Bred by Mr. Atkinson, of Ewart, the property of Mr. C. Lyall, Kincraig, N. B. ; got by Bowmont (3200), d. (Flora) by Reformer (2507), g. d. (Elizabeth) by Young Wellington (2826), gr. g. d. by Ewart (1987), — by Winston (1587).

| | | | | |
|---|---|---|---|---|
| 1845, July 3, roan, | C.C. | Dinah | Southesk, 9677 | Mr. C. Lyall |
| 1846, May 19, | C.C. | (dead) | | |
| 1847, March 28, red, | B.C. | The Pope | do. | do. |

## ROSEBUD,

*Red, calved in* 1843,

Bred by Captain Barclay ; got by The Pacha (7612), d. (Rosamond) by Sultan (5349), g. d. (Rose) by Plenipo (4725), gr. g. d. (Thorn) by Abbot (2899).

| | | | | |
|---|---|---|---|---|
| 1846, | C.C. | | The Duke, 7593 | Capt. Barclay |

## ROSEBUD,

*Red, calved in* 1843,

Bred by Mr. J. Browell; got by Exmouth (6983), d. by Captain (6830), g. d. by Sir Harry Liddell (5157), gr. g. d. by Lord Prudhoe (8251), — by Sir Harry (1444), — by Mr. Hollin's Bull (313).

| Produce in | | Names, &c. | By what Bull. | By whom bred. |
|---|---|---|---|---|
| 1846, red and white, | C.C. | Blossom | Lowther | Mr. Browell |

## ROSEBUD,

*Roan, calved in* 1840,

Bred by Mr. Buston, the property of Mr. G. J. Serjeantson, Camp Hill; got by Emperor (1974), d. (Strawberry) by Wharton (2833), g. d. by Young Rockingham (2549), gr. g. d. by Wellington (2824), — by Duke (1933).

| | | | | |
|---|---|---|---|---|
| 1846, April, roan, | B.C. | Fiddler | Wharfd. Burley, 7713 | Mr. Serjeantson |

## ROSEBUD,

*Roan, calved June* 18, 1844,

Bred by Mr. Carruthers, the property of Mr. Harvey Combe; got by Auld Robin Gray (6753), d. (Red Rose) by Scrip (2604), g. d. (Rose) by Burley (1766), gr. g. d. (Young Anna) by Isaac (1129), — (Anna) by Pilot (496), — (Ariadne) by Albion (14), — (Bright Eyes) by The Lame Bull (359), — by Shipton (587), — by Son of Suworrow (636), — by Mr. Booth's Son of Twin Brother to Ben (88), — by Twin Brother to Ben (660).

| | | | | |
|---|---|---|---|---|
| 1846, Dec. 4, white, | C.C. | White Rose | Petrarch, 7329 | Mr. Carruthers |

## ROSEBUD,

*Dark roan, calved in February,* 1843,

Bred by Mr. Hunt, of Thornington, the property of Viscount Bangor, Castle Ward; got by Guy Faux (7062), d. (White Rose) by Bloomsbury (3167), g. d. (Moss Rose) by Edrom (1957), gr. g. d. by Raby (2473), — by Charles (6852), — by a grandson of Whitworth (695), — by Yorkshireman (2862).

| | | | | |
|---|---|---|---|---|
| 1845, Dec. 20, red, | B.C. | Berwick | Lilyson, 6131 | Major Nugent |
| 1847, Jan. 11, rd. & w., | C.C. | Melrose | Visct. Howick, 7688 | do. |

## ROSEBUD,

*Red, of* 1841, Vol. vi., p. 555,

Bred by and the property of Messrs. Procter, Throston Grange; got by Bellerophon (3119), d. (Rosebud) by Blucher (1725), &c.

| | | | | |
|---|---|---|---|---|
| 1847, March 5, red, | B.C. | Viscount Seaham | Lottery, 7170 | Messrs. Procter |

## ROSEBUD, LATE ELVIRA 3RD,

*White, calved December* 29, 1842,

Bred by Mr. Rowe, the property of Sir A. Buller ; got by Portreve (6304), d. (Elvira) by Scaleby (6448), g. d. by Smeatonian (5213), gr. g. d. by Don Quixote (987), — by Pizarro (1323), — (Venus) by Favourite (256), — by Denton (199), — by Ketton 1st (709), — by a grandson of Favourite (252), — by a son of Mr. C. Colling's Venus.

| Produce in | Names, &c. | By what Bull. | By whom bred. |
|---|---|---|---|
| 1846, Nov. 22, lt. roan, C.C. | Rosary | 3rd D. of Cambg., 5941 | Sir A. Buller |
| 1847, Oct. 20, roan, B.C. | (S.) | Red Duke 2nd, 8460 | do. |

## ROSEBUD,

*Roan, of* 1838, Vol. vi., p. 555,

Bred by Messrs. Watson, the property of Mr. William Watson, West Ella Grange ; got by Sir Thomas (5194), d. (Rosanne) by Velocipede (5552), &c.

| | | | |
|---|---|---|---|
| 1846, March 16 roan, C.C. | Rosehelen | Belshazzar, 1703 | Mr. J. Watson |
| 1846, March 16 white, C.C. | Rosebush | do. | do. |
| 1847, Aug. 7, white, B.C. | Florist | Hopewell, 8156 | Mr. W. Watson |

## YOUNG ROSEBUD,

*Roan, of* 1837, Vols. v. and vii., pp. 892, 530,

Bred by Mr. G. Wood, the property of Mr. Fetherstonhaugh ; got by Emperor (1974), d. (Rosebud) by Margrave (2263), &c.

| | | | |
|---|---|---|---|
| 1846, April 16, rd. & w., B.C. | Protectionist | Noble, 4578 | Mr. Fetherstonhgh. |
| 1847, April 22, rd. & w., C.C | Rebecca | Leopold, 4216 | do. |

## ROSELEAF,

*Roan, calved December* 15, 1844,

Bred by and the property of Messrs. Procter, Throston Grange ; got by Napier (6238), d. (Rosebud) by Bellerophon (3119), g. d. (Rosebud) by Blucher (1725), gr. g. d. by Young Wynyard (2859), — by a Son of Simon (590), — by Styford.

| | | | |
|---|---|---|---|
| 1847, Sept. 11, roan, B.C. | Wonderful | General Sale, 8099 | Messrs. Procter |

## ROSELEAF,

*Red and white, of* 1839, Vol. v., p. 899,

Bred by the Rev. H. Smith, the property of Mr. Parker, Loughbro' ; got by Arcadian (3024), d. by Favourite (1028), &c.

| | | | |
|---|---|---|---|
| 1846, March 1, rd. & w., C.C. | Stella | Monzani, 6222 | Mr. Parker |
| 1847, July 1, rd. & w., B.C. | Rubens | Sir Firby, 6476 | do. |

## ROSEMARY,

*Red and white, of* 1834, Vol. v., p. 889,

Bred by Mr. Allen, Malton, the property of Mr. G. J. Serjeantson, Camp Hill; got by Grazier (1085), d. (Lady Mary) by Charles 2nd (879), &c.

| Produce in | | Names, &c. | By what Bull. | By whom bred. |
|---|---|---|---|---|
| 1846, March, roan, | C.C. | Angelica | Wharfd. Burley, 7713 | Mr. Serjeantson |

## ROSETTA,

*Roan, calved February* 25, 1844,

Bred by Mr. E. Bowly, the property of Col. Kingscote, Kingscote Park; got by Brunel (7857), d. (Kate) by Leo (4208), g. d. (Ada) by Treasurer (5513), gr. g. d. (Lady Byron) by Rupert (2580), — by North Star (460), — by Cripple (173), — by Minor (441), — by Freeman (269), — by Danby (190).

| | | | | |
|---|---|---|---|---|
| 1847, Feb., roan, | B.C. | Dan | Bristol, 7852 | Col. Kingscote |
| 1847, Dec. 25, roan, | B.C. | Father Xmas | Oregon, 8371 | do. |

## ROSETTE,

*Roan, calved September* 3, 1844,

Bred by and the property of Mr. H. T. Peacock; got by Roan Robin (4958), d. Red Rose) by Governor (1077), g. d. (Roany) by a son of Wellington (680).

| | | | | |
|---|---|---|---|---|
| 1847, Feb. 21, roan, | B.C. | Favour | Ravensworth, 9532 | Mr. Peacock |

## ROSE WARREN,

*Red, of* 1840, Vol. vi., p. 560,

Bred by Mr. R. M. Jaques, the property of Mr. H. Watson, Walkeringham; got by Bellerophon (3119), d. (Warren Rose) by Bellerophon (3119), &c.

| | | | | |
|---|---|---|---|---|
| 1847, Jan. 17, rd. &w., | B.C. | Rembrandt | Grimaldi, 7054 | Mr. Watson |

## ROSINA,

*Red, calved April* 9, 1843,

Bred by and the property of Mr. Christopher Atkinson; got by Galewood (3857), d. (Red Rose) by Prince of Northumberland (4826), g. d. by Crusader (934), gr. g. d. by Chillingham (3374).

| | | | | |
|---|---|---|---|---|
| 1846, Feb. 23, roan, | B.C. | | The Era, 7600 | Mr. C. Atkinson |
| 1847, Feb. 24, roan, | C.C. | Meg Merriles | do. | do. |

## ROSINA,

*Light roan, calved August* 15, 1844,

Bred by and the property of Mr. Barnett, Stratton Park ; got by South Star (7538), d. (Purity) by Fanatic (1996), g. d. (Primrose) by Senator (2610), gr. g. d. (Profit) by Columella (904), — by Albion (14), — by Palm Flower (480), — by Blyth Comet (85), — by Neswick (1266).

| Produce in | | Names, &c. | By what Bull. | By whom bred. |
|---|---|---|---|---|
| 1847, white, | B.C. | | Marquis of Bute, 8286 | Mr. Barnett |

## ROSINA,

*Roan, of* 1835, Vols. v. and vi., pp. 905, 560,

Bred by Mr. J. Colling, the property of Mr. R. Chaloner ; got by Gainford (2044), d. (Rosette) by Cupid (1892), &c.

| | | | | |
|---|---|---|---|---|
| 1847, Nov. 8, roan, | C.C. | Young Rosina | Prince Ernest, 7366 | Mr. Chaloner |

## ROSINA,

*Calved September* 3, 1843,

Bred by Mrs. Wilkinson ; got by Marmion (4381), d. (Rosette) by Charles (1815), g. d. (Violet) by Remus (550), gr. g. d. (Pink) by Sedbury (1424), — (Beauty) by Hollings (2131), — (Lingcropper) by Partner (2409), — (Lady) by Mr. Hutton's Bull (2145), — (Lingcropper) by Marske (418), — (Old Lingcropper) by Mr. R. Alcock's Bull (19).

| | | | | |
|---|---|---|---|---|
| 1846, Nov., rd. & w., | C.C. | Violet | Walter Buchan, 7692 | Mrs. Wilkinson |

## ROSINA,

*Red, calved in July,* 1843,

Bred by Mr. J. Woodhouse, the property of Mr. R. Ingram ; got by Sir Thomas (5195), d. (Red Rose) by Ambo (1636), g. d. (Cherry) by Imperial (2151), gr. g. d. by Mr. Harrison's Son of Windsor (698), — (Lady) by Young Dimple (971), — (Lady) by Young Comet (905), — (Cherry) by Favourite, — (Old Cherry) by Goldfinder (1075).

| | | | | | |
|---|---|---|---|---|---|
| 1847, April 19, | roan, | B.C. | Sir Robert | Broughton Hero, 6811 | Mr. Ingram |
| | roan, | C.C. | Roan Rose | do. | do. |

## ROSY,

*Red, calved February* 10, 1844,

Bred by and the property of Mr. Barnett, Stratton Park; got by South Star (7538), d. (Verbena) by Van Amburgh (5533), g. d. (Pine Apple) by Plenipo (4724), gr. g. d. (Jonquil) by Young Matchem (4425), — (Crocus) by Sir Thomas (2636), — by Marske (418), — (Laurustina) by Comet (155), — (Laura) by Tom (652), — (Cleasby Lady) by a son of Favourite (252), — (Lucinda) by Mr. Hutton's Bull (322), — (Lucy) by Barningham (56).

| Produce in | | Names, &c. | By what Bull. | By whom bred. |
|---|---|---|---|---|
| 1847, white, | C.C. | Jenny Lind | Essex Lad, 8039 | Mr. Barnett |

## ROUGE,

*Red, calved January* 15, 1843,

Bred by and the property of Mr. Bramstone, M.P.; got by Harlequin (3975), d. (Effe) by Lenton (4205), g. d. by Spectator (2688), gr. g. d. by a son of Alexander (1624), — by Sir Arthur.

| | | | | |
|---|---|---|---|---|
| 1845, Oct. 19, red, | C.C. | Velvet | Pantaloon, 9466 | Mr. Bramstone |

## ROUGE,

*Red and white, calved April* 29, 1839,

Bred by Mr. John Colling; got by Borderer (3191), d. (Rosa) by Paganini (2405), g. d. (Red Rose) by Forester (1055), gr. g. d. (Rachel) by Frederick (1060), — by Planet (502).

| | | | | |
|---|---|---|---|---|
| 1844, May 4, roan, | C.C. | Fanny | The Irishman, 5446 | Mr. C. Topham |

## ROUGE,

*Red, of* 1841, Vol. v., p. 906,

Bred by Mr. Wilkinson, the property of the Hon. Mrs. Adeane; got by King of Hearts (4155), d. by Will Honeycomb (5660), &c.

| | | | | |
|---|---|---|---|---|
| 1845, Feb. 17, red, | B.C. | Rover | Tomboy, 7636 | Mr. Adeane |
| 1846, April 24, roan, | C.C. | Sylph | Paris, 7314 | do. |

## ROWENA,

*Red and white, calved in* 1837,

Bred by Lord Feversham; got by Vulcan (2808), d. (Rebecca) by Matilda's Son of Emperor (4432), g. d. (Nonpareil) by Parrington (4653), gr. g. d. (Beauty) by Baron (58), — (Young Moss Rose) by Wellington (680), — (Moss Rose) by Favourite (252), — (Red Rose) by Favourite (252), — by Punch (531), — by Foljambe (263), — by Hubback (319).

| | | | | |
|---|---|---|---|---|
| 1846, April, roan, | C.C. | Ruby | Hon. C. Fairfax, 7605 | Mr. J. Newton |

## ROZELLE,

*Red, calved March* 20, 1844,

Bred by Mr. Whitaker, the property of Lord Hill ; got by Lord Charles Fairfax (4252), d. (Red Rose) by Champion (3323), g. d. by Young Fairfax (1991), gr. g. d. by Argus (759).

| Produce in | Names, &c. | By what Bull. | By whom bred. |
|---|---|---|---|
| 1847, March 5, rd. & w., B.C. | Satirist | Salamanca, 8529 | Lord Hill |

## RUBY,

*Red, calved December* 30, 1839,

Bred by and the property of Mr. R. W. Ashburner, Ireleth ; got by Plumpton (2440), d. (Fairy) by Mr. Hetherington's Bull (1429), g. d. (Bloom) by Pilot (496), gr. g. d. (Butterfly) by Marshal Beresford (415), — (Ariadne) by Albion (14), — (Bright Eyes) by The Lame Bull (359), — by Shipton (587), — by a son of Suworrow (636), — by a son of Twin Brother to Ben (88), — by Twin Brother to Ben (660).

| | | | | |
|---|---|---|---|---|
| 1844, Sept., red, | B.C. | (dead) | Cumberland | Mr R. W. Ashburner |
| 1846, July, roan, | C.C. | Diamond | Prince of Wales, 7375 | do. |
| 1847, June, rd. & w., | B.C. | Monarch | Echo, 8019 | do. |

## RUBY,

*Roan, of* 1836, Vols. v. and vi., pp. 910, 562,

Bred by Mr. J. Colling, the property of Mr. Barthropp ; got by The Monk (2752), d. (Rally) by Magnum Bonum (2243), &c.

| | | | | |
|---|---|---|---|---|
| 1846, March 17, rd. & w., | C.C. | Rosamond | Belshazzar, 1703 | Mr. R. F. Shawe |
| 1847, May, rd. & w., | B.C. | (S.) | Artizan, 8844 | Mr. Barthropp |

## RUBY,

*Red, calved April* 3, 1844,

Bred by Mr. Hunt, Thornington, the property of Mr. Morrison, Bognie ; got by Guy Faux (7062), d. (Little Red Rose) by Pedestrian (7321), g. d. by Lucien (2228), gr. g. d. by Raby (2473).

| | | | | |
|---|---|---|---|---|
| 1847, Feb. 22, roan, | C.C. | Ruth | D. of St. Albans, 8001 | Mr. Morrison |

## RUBY,

*Red, calved February* 21, 1839,

Bred by Mr. R. C. Lowndes, West Derby ; got by Baron (3095), d. (Adelaide) by Cleveland (3403), g. d. by Young Eryholme (1981), gr. g. d. by Wonderful (700), — by Merlin (429), — by Alfred (23), — by Cupid (177), — by Suworrow (636).

| | | | | |
|---|---|---|---|---|
| 1842, March 19, red, | B C. | Sultan | George, 3884 | Mr. R. C. Lowndes |
| 1844, Dec. 16, red, | B.C. | Recorder | Steamer, 9690 | do. |
| 1846, April 19, roan, | C.C. | Hannah | Colonel, 8967 | do. |

## RUBY,

*Red, calved in* 1841,

Bred by Mr. Milward, the property of Mr. Thompson; got by Strelly (5339), d. (Red Rose) by Alexander (2978), g. d. by Dishley (3593), gr. g. d. by Son of Chilton (136), — by Son of North Star (459).

| Produce in | | Names, &c. | By what Bull. | By whom bred. |
|---|---|---|---|---|
| 1847, April, red, | B.C. | Regulus | Roderick, 9566 | Mr. Parkinson |

## RUBY 1st,

*Red, calved in* 1836,

Bred by and the property of Mr. Smythe Owen, Condover Hall; got by Bersham (1715), d. (Rhoda) by Rockingham (560), g. d. (Nelly) by North Star (460), gr. g. d. by Northumberland (464).

| | | | | |
|---|---|---|---|---|
| 1838, roan, | C.C. | Rhoda 2nd | Spangle, 9678 | Mr. Smythe Owen |
| 1839, red and white, | C.C. | Ruby 2nd | Roan Robin, 4957 | do. |
| 1841, roan, | B.C. | Amethyst | Victory, 5566 | do. |

## RUBY 2nd,

*Red and white, calved in* 1839,

Bred by and the property of Mr. Smythe Owen, Condover Hall; got by Roan Robin (4957), d. (Ruby 1st) by Bersham (1715), g. d. (Rhoda) by Rockingham (560), gr. g. d. (Nell) by North Star (460), — by Northumberland (464).

| | | | | |
|---|---|---|---|---|
| 1844, roan, | C.C. | Ruby 3rd | Victory, 5566 | Mr. Smythe Owen |

## RUBY,

*Roan, of* 1839, Vol. vii., p. 534,

Bred by Mr. C. Stokes, the property of Mr. Harvey Combe; got by Zealot (2865), d. by Young Spectator (8619), &c.

| | | | | |
|---|---|---|---|---|
| 1847, Feb. 9, roan, | B.C. | | Old Bull, 8368 | Mr. Combe |

## YOUNG RUBY,

*Roan, calved in* 1842,

Bred by Mr. Stokes, the property of Mr. Harvey Combe; got by Kingston (8201), d. (Ruby) by Zealot (2865), g. d. by Young Spectator (8619), gr. g. d. by Phantassie (8390), — by Rockingham (560).

| | | | | |
|---|---|---|---|---|
| 1846, Oct. 29, roan, | B.C. | Robin Hood | Old Bull, 8368 | Mr. H. Combe |
| 1847, Oct. 22, rd. & w., | C.C. | Ruth | Fanatic, 8054 | do. |

## RUBY,

*Roan, of* 1843, Vol. vii., p. 534,

Bred by the Rev. J. L. Sutton, the property of Mr. Stewart Marjoribanks, Bushey Grove; got by Duncan (1942), d. by Thorpe (2757), &c.

| Produce in | | Names, &c. | By what Bull. | By whom bred. |
|---|---|---|---|---|
| 1846, March 8, white, | C.C. | Rhea | Robin Hood, 8492 | Rev. J. L. Sutton |
| 1847, March 7, rd. & w., | C.C. | Ringlet | do. | Mr. Marjoribanks |

## RUBY,

*Red, calved in* 1843,

Bred by and the property of Mr. Welfitt, Manby; got by Young Conservative (8981), d. by Manby (2259), g. d. by Emperor (6976), gr. g. d. by Comus (911).

| | | | | |
|---|---|---|---|---|
| 1846, roan, | C.C. | Ruby 2nd | Governor Jun., 9161 | Mr. Welfitt |
| 1847, Dec., | B.C. | Ruby 3rd | Lord George, 7162 | do. |

## RUBY,

*Red, calved in* 1844,

Bred by and the property of Mr. G. W. Wentworth, Wooley Park; got by Calmuck (3264), d. (Red Rose) by Norfolk (2377), g. d. (Strawberry) by Sir Alexander (591), gr. g. d. by Young Dimple (971), — by Snowball (2648), — by Layton (2190).

| | | | | |
|---|---|---|---|---|
| 1847, Jan., red, | C.C. | | Chevy Chase, 7897 | Mr. Wentworth |

## RUBY,

*Red, calved in May,* 1843,

Bred by and the property of Mr. Ashley Wilson; got by Eden (3690), d. by Gainford (2044), g. d. by William (2839), gr. g. d. by Major (2255), — by Northumberland (464), — by Styford (103).

| | | | | |
|---|---|---|---|---|
| 1846, Feb. 14, red, | B.C. | The Red Knight | Captain Shaftoe, 6833 | Mr. A. Wilson |
| 1847, Jan., red, | C.C. | Woodbine | Wonder, 7730 | do. |

## RUBY,

*Roan, of* 1840, Vol. vii., p. 534,

Bred by Mr. Yorke, the property of Mr. W. G. Hayter, M.P.; got by Robin Hood (4971), d. (Rachel) by Selim (2609), &c.

| | | | | |
|---|---|---|---|---|
| 1846, Sept. 12, roan, | C.C. | Dewdrop | Standish, 7550 | Mr. Hayter |

## RUSHLIGHT,

*Light roan, calved September* 10, 1842,

Bred by Mr. R. La Touche ; got by Fergus (3782), d. (Blush) by Brilliant (1740), g. d. (Blossom) by Monarch (2324), gr. g. d. by Cato (119), — by George (273), — by Chilton (136), — by Irishman (329), — by B. (45).

| Produce in | | Names, &c. | By what Bull. | By whom bred. |
|---|---|---|---|---|
| 1846, red, | C.C. | Lustrustus | Narcissus, 4540 | Mr. J. La Touche |
| 1847, June 19, roan, | B.C. | Starlight | Leander, 7132 | do. |

## RUTH,

*Roan, calved January* 24, 1844,

Bred by and the property of Mr. R. Lovell ; got by Baronet (6762), d. (Rocket) by Anthony (1640), g. d. by Magnet Junior (2242), gr. g. d. by Edgcott (1953), — by Audley (3055), — by a son of Merlin (6522).

| | | | | |
|---|---|---|---|---|
| 1847, June 19, roan, | C.C. | Rhoda | Prince, 8415 | Mr. R. Lovell |

## RUTH,

*White, of* 1839, Vol. vii., p. 536,

Bred by Mr. Pearson, Hay Close, the property of the Earl of Zetland ; got by Belvedere 4th (3129), d. (Polly Hopkins) by Adolphus (1611), &c.

| | | | | |
|---|---|---|---|---|
| 1844, Dec. 4, lt. roan, | B.C. | Postmaster | Premier, 6307 | Earl of Zetland |
| 1846, March 21, red, | B.C. | | Orphan Boy, 9731 | do. |
| 1847, April 10, roan, | C.C. | | Sheldon, 8557 | do. |

## RYE NECK,

*Red, calved in* 1844,

Bred by and the property of Mr. Thomas Morton, Skelsmergh Hall ; got by Rokeby (8502), d. by Eclipse (8021), g. d. by Chance (7890).

| | | | | |
|---|---|---|---|---|
| 1847, March, red, | B.C. | Mehemet Ali | Tomboy, 5494 | Mr. Morton |

## SABELLA,

*White, calved March* 28, 1843,

Bred by and the property of Mr. James Watson, Wauldby ; got by Amateur (3007), d. (Superior) by Sir Thomas (5194), g. d. (Susan) by Belshazzar (1703), gr. g. d. by Abraham (2905), — by Simon (5134).

| | | | | |
|---|---|---|---|---|
| 1846, March 15, white, | C.C. | Snowdrop | Belshazzar, 1703 | Mr. J. Watson |
| 1847, May 5, roan, | B.C. | Major | Navigator, 8341 | do. |

## SABINA 3RD,

*Roan, of* 1843, Vol. vi., p. 564,

Bred by and the property of Mr. S. Orr, Coleraine; got by George the 3rd (3888), d. (Young Sabina) by Harry Bertram (2095), &c.

| Produce in | Names, &c. | By what Bull. | By whom bred. |
|---|---|---|---|
| 1846, May 26, red, C.C. | Red Sabina | Lorimer, 6152 | Mr. Orr |
| 1847, March 31, roan, B.C. | No Surrender | do. | do. |

## ST. ALBANS,

*White, calved in* 1843,

Bred by Mr. Pittam; got by Rufus (6625), d. (Young Columbine) by Osiris (4628), g. d. (Columbine) by Reform (1361), gr. g. d. by Wellington, — by Favourite, — by Mr. Brown's Bull of Aldboro'.

| | | | |
|---|---|---|---|
| 1847, Jan. 27, rd. & w., C.C. | Lucy | Carminta, 7877 | Mr. Pittam |

## SALLY,

*Red and white, calved July* 4, 1845,

Bred by and the property of Mr. W. Linton, Sherriff Hutton; got by Liberator (7140), d. by Prince of Wales (6347), g. d. by Prince Albert (4791).

| | | | |
|---|---|---|---|
| 1847, June 28, roan, B.C. | Nabob | Liberator, 7140 | Mr. Linton |

## YOUNG SALLY,

*Red, of* 1832, Vols. v. and vi., pp. 920, 565,

Bred by and the property of Mr. W. Raine, Gainford; got by Rob Roy (557), d. (Sally) by Rockingham (2547), &c.

| | | | |
|---|---|---|---|
| 1847, Oct. 20, roan, C.C. | Fortune | Infidel, 8166 | Mr. W. Raine |

## SALLY O'MORE,

*Red, of* 1835, Vols. v. and vi., pp. 923, 565,

Bred by Mr. Hutton, of Marske, the property of Mr. B. Wilson, Brawith; got by Young Remus (2527), d. by Remus (550), &c.

| | | | |
|---|---|---|---|
| 1845, March 2, red, B.C. | (S.) | Sir Walter, 2639 | Mr. B. Wilson |
| 1846, Jan. 8, rd. & w., C.C. | Sally O'More 3rd | do. | do. |
| 1846, Nov. 27, red, B.C. | (S.) | do. | do. |
| 1847, Dec. 22, rd. & w., B.C. | | do. | do. |

## SARAH,

*Roan, of* 1836, Vol. v., p. 926,

Bred by Mr. Burrows, the property of Mr. R. C. Lowndes, West Derby; got by Sillery (5131), d. (Ruby Gilliver) by Champagne (3317), &c.

| Produce in | Names, &c. | By what Bull. | By whom bred. |
|---|---|---|---|
| 1842, March 9, red roan, B.C. | Steamer | D. of Wellington, 3645 | Mr. R. C. Lowndes |
| 1843, March 17, roan, B.C. | Colonel | Henry, 4010 | do. |

## SARAH,

*White, calved August* 19, 1844,

Bred by and the property of Mr. J. W. Grindall; got by Prince George (6399), d. (Emma) by North Star (9446), g. d. by Rob Roy (9557), gr. g. d. by Young General (3866), — by a Bull of Lord Lonsdale's.

| | | | |
|---|---|---|---|
| 1847, Oct. 11, white, C.C. | White Satin | Mid Lothian, 8313 | Mr. J. W. Grindall |

## SAVELOY,

*Roan, calved December* 5, 1843,

Bred by Mr. Barnett, the property of Mr. Fowler; got by Stratton (5336), d. (Violet) by Van Amburgh (5543), g. d. (White Rose) by Senator (2610), gr. g. d. (Red Rose) by Columella (904), — by Shakspeare (1429), — by Blyth Comet (85), — by Neswick (1266), — by Favourite (1033).

| | | | |
|---|---|---|---|
| 1846, May 6, roan, B.C. | Aliwal | Earl of Essex, 6955 | Mr. Fowler |
| 1847, Aug., roan, B.C. | Sir Harry Smith | Oberlin, 7294 | do. |

## SCIENCE,

*White, of* 1840, Vols. v. and vi., pp. 928, 567,

Bred by Mr. Whitaker, the property of Earl Ducie; got by Sir Thomas Fairfax (5196), d. (Starville) by Young Sea Gull (5100), &c.

| | | | |
|---|---|---|---|
| 1846, June 20, white, C.C. | Lecture | D. of Cornwall, 5947 | Earl Ducie |
| 1847, Aug. 24, white, B.C. | Leland | Delcroix, 9017 | do. |

## SCOTLAND'S QUEEN,

*Roan, calved in December*, 1844,

Bred by and the property of Mr. A. Cruickshank, Sittyton; got by Sir Thomas Fairfax 2nd (6493), d. (Matchless) by Holkar (4041), g. d. (Premium) by George (2057), gr. g. d. by Togstan (5487), — bred by Mr. Laing, of Longhaughton.

| | | | |
|---|---|---|---|
| 1847, April, red, C.C. | | Robin O'Day, 4793 | Mr. A. Cruickshank |

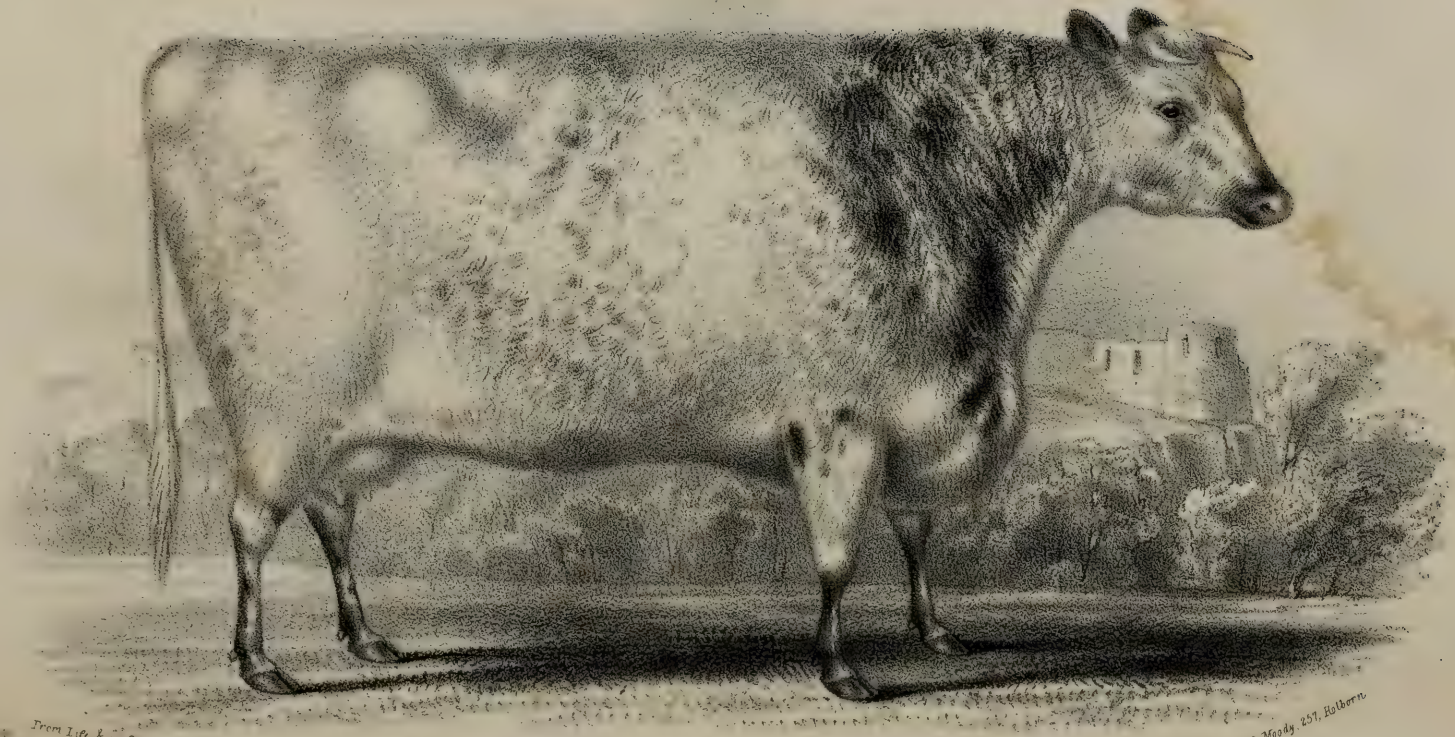

From Life & on Stone by H.S.

Printed by C. Moody, 257, Holborn.

"SEA NYMPH" at 3 YEARS OLD.

The property of Harvey Combe, Esq^re, Cobham Park, Surrey.

## SEA NYMPH,

*Roan, calved in February,* 1845,

Bred by Captain Shawe, the property of Mr. Harvey Combe; got by Splendid (5298), d. (Sylph) by Belshazzar (1703), g. d. (Symmetry) by Belshazzar (1704), gr. g. d. (Snowdrop) by Snowball (2648), — by Prince (521), — by Favourite (256), — by a Bull of Mr. R. Colling's.

| Produce in | | Names, &c. | By what Bull. | By whom bred. |
|---|---|---|---|---|
| 1847, Oct. 1, roan, | C.C. | Seagull | Soldier, 6128 | Mr. H. Combe |

## SELINA,

*Calved in* 1834, Vol. vii., p. 539,

Bred by Sir Charles Knightley, the property of Mr. Topham, Keal Hall; got by Caliph (1774), d. (Læta) by Tory (5506), &c.

| | | | | |
|---|---|---|---|---|
| 1846, March 11, rd. &w., | B.C. | | Damon, 7947 | Mr. Topham |

## SERAPHINA,

*Roan, of* 1842, Vol. vii., p. 541,

Bred by Earl Spencer, the property of Sir W. Cooke, Bart.; got by Zenith (5702), d. (Joan) by Warlock (5599), &c.

| | | | | |
|---|---|---|---|---|
| 1846, Dec. 2, white, | C.C. | Seraph | Lamp-lighter, 8204 | Mr. Parkinson |
| 1847, Dec. 22, roan, | B.C. | St. Thomas | Hexham, 9213 | Sir W. B. Cooke |

## SERENADE,

*Roan, of* 1840, Vol. vii., p. 541,

Bred by Earl Spencer, the property of Mr. Ambler; got by Roman (2561), d. (Clarion) by Childers (1824), &c.

| | | | | |
|---|---|---|---|---|
| 1847, March 5, roan, | B.C. | Gondolier | Lamp-lighter, 8204 | Mr. Hall |

## SHAMROCK FANNY,

*Roan, calved in* 1845,

Bred by and the property of Mr. Topham, Keal Hall; got by Shamrock (7488), d. (Majestic Fanny) by Majestic (2248), g. d. (Fanny) by a son of Duplicate (994), gr. g. d. by Duplicate (994), — by Blucher (78).

| | | | | |
|---|---|---|---|---|
| 1847, white, | B.C. | | Euclid, 9097 | Mr. Topham |

## SHEPHERDESS,

*Red and white, of* 1838, Vol. vii., p. 542,

Bred by Mr. J. Hall, Alasty, Kildare, the property of Mr. W. D. Fergusson, Rosebank, Dublin; got by Halley's Comet (2088), d. (Spangle) by Brutus (1750), &c.

| | | | | |
|---|---|---|---|---|
| 1846, March 17, lt. roan, | C.C. | Sea Flower | Solway, 7530 | Mr W. D. Fergusson |
| 1847, Jan. 14, twins, | B.C. | (dead) | do. | do. |

## SIBYL,

*Red and white, calved in* 1839,

Bred by Mr. B. Wilson, the property of Mr. Jopp; got by Sir Walter (2639), d. (Fashion) by Emperor (2671), g. d. (Dahlia) by Wonderful (700), gr. g. d. by Cardinal (841), — (Strawberry) by Baronet (61), — by Cleveland (145), — by Butterfly (104), — by Globe (278).

| Produce in | Names, &c. | By what Bull. | By whom bred. |
|---|---|---|---|
| 1846, Oct. 14, rd. & w., C.C. | Laura | Duplicate Duke, 6952 | Mr. Jopp |

## SIDONIA,

*White, calved April* 11, 1844,

Bred by Mr. Whitaker, the property of Lord Hill; got by Rockingham (2550), d. (Starville) by Young Sea Gull (5100), g. d. by Crusader (934), gr. g. d. (Clarinda) by Sultan (1485), — (Young Cherry) by White Comet (1582), — by a son of Chilton (136), — by Bolingbroke (86).

| | | | |
|---|---|---|---|
| 1847, Dec. 16, white, B.C. | Santander | Sebastian, 8543 | Lord Hill |

## SISTER MARY,

*White, of* 1840, Vol. vi., p. 572,

Bred by the Earl of Carlisle, the property of Earl Ducie; got by Belshazzar (1704), d. (Sweetlooks) by Shylock (2622), &c.

| | | | |
|---|---|---|---|
| 1846, Feb. 20, roan, B.C. | Belus | Vandyke, 7669 | Earl Ducie |
| 1847, Jan. 31, white, B.C. | Bentinck | D. of Cornwall, 5947 | do. |
| 1847, Dec. 29, white, C.C. | | do. | do. |

## SISTER TO YOUNG CONSERVATIVE,

*White, calved in* 1842,

Bred by and the property of Mr. Welfitt, Manby; got by Conservative (3469), d. by Manby (2259), g. d. by Rob Roy (557).

| | | | |
|---|---|---|---|
| 1846, white, C.C. | Miss Conservative | Governor Junior, 9161 | Mr. Welfitt |

## SLIPSHOD,

*Roan, of* 1841, Vol. vii., p. 545,

Bred by Mr. R. F. Shawe, the property of Mr. Ashton; got by Ronald (5005), d. (Sandel) by Cucumber (1891), &c.

| | | | |
|---|---|---|---|
| 1846, June 10, white, B.C. | Spencer | D. of Rothsay, 6943 | Mr. Shawe |

## SLOW,

*Roan, calved in* 1843,

Bred by the Marquis of Northampton; got by Wellington, d. by Young Cedric (6839), g. d. by Cedric (1801), gr. g. d. bought of Mr. Tibbits, Boughton.

| Produce in | | Names, &c. | By what Bull. | By whom bred. |
|---|---|---|---|---|
| 1846, Oct., roan, | C.C. | Slow | Studley, 7562 | Mar. Northampton |

## SMEATONIA 2ND,

*Red, of* 1841, Vol. vii., p. 545,

Bred by and the property of Mr. Rowe; got by Bloomsbury (3168), d. (Smeatonia) by Smeatonian (5212), &c.

| | | | | |
|---|---|---|---|---|
| 1846, May 2, red, | C.C. | Augusta | Osiris, 6266 | Mr. Rowe |
| 1847, March 10, roan, | B.C. | (S.) | do. | do. |

## SNOWBALL,

*White, calved September* 24, 1844,

Bred by the Rev. P. Gurdon, the property of Mr. John Clover; got by Newham (4563), d. (Chance) by Young Herdsman (6077), g. d. (Ruby) by Virgil (7686).

| | | | | |
|---|---|---|---|---|
| 1846, Aug. 9, roan, | C.C. | Cornelia | Algar | Rev. P. Gurdon |
| 1847, June 5, white, | B.C. | Election | do. | do. |

## SNOWBALL,

*White, calved in* 1842,

Bred by Mr. C. Stokes, the property of Mr. Worledge; got by Young Vandyke (8733), d. (Duchess) by Young Spectator (8619), g. d. by Phantassie (8389), gr. g. d. by Young Rockingham (8498).

| | | | | |
|---|---|---|---|---|
| 1846, red and white, | B.C. | Soldier | Young Zealot, 8797 | Mr. C. Stokes |

## SNOWBALL,

*White, calved August* 12, 1843,

Bred by the Rev. J. L. Sutton; got by Robin Hood (8492), d. by Duncan (1942), g. d. by Viscount (2802).

| | | | | |
|---|---|---|---|---|
| 1846, May 2, roan, | C.C. | Selina | Robin Hood, 8492 | Rev. J. L. Sutton |

## SNOWBERRY,

*White, calved in* 1842,

Bred by Mr. Adeane, the property of the Hon. Mrs. Adeane; got by Vanguard (5545), d. (Countess) by Red Rover (4902), g. d. (Millicent) by Anticipation (750), gr. g. d. (Folly) by Emperor (1014), — by Young Windsor (699), — by Windsor (698).

| Produce in | Names, &c. | By what Bull. | By whom bred. |
|---|---|---|---|
| 1847, Jan. 31, white, B.C. | Trogan | Paris, 7314 | Mr. Adeane |

## SNOWBERRY,

*White, of* 1837, Vols. v. and vi., pp. 940, 573,

Bred by the Rev. E. Smith, the property of Sir A. Buller; got by Orator (2390), d. (Young Snowdrop) by Reformer (4915), &c.

| | | | |
|---|---|---|---|
| 1846, Nov. 3, white, C.C. | Salus | 3rd D. of Cambg., 5941 | Sir A. Buller |
| 1847, Sept., d. roan, C.C. | Sela | Red Duke 2nd, 8460 | do. |
| 1847, Sept., lt. roan, C.C. | Segetia | do. | do. |

## SNOWDROP,

*White, calved May* 7, 1840,

Bred by Earl Brownlow, the property of Earl Fitzwilliam; got by Thorpe (2757), d. (Diana) by Eclipse (1949), g. d. (Laura) by Cossack (925), gr. g. d. (Old Laura) by Patriot (486).

| | | | |
|---|---|---|---|
| 1846, white, B.C. | Phosphorus | Nero, 4557 | Earl Fitzwilliam |

## SNOWDROP,

*White, of* 1839, Vol. vii., p. 546,

The property of the Earl of Burlington; got by Rockingham (2550), d. by Snowball (2651), &c.

| | | | |
|---|---|---|---|
| 1846, March, white, C.C. | Sappho | Lord Marlbro', 7166 | Earl of Burlington |

## SNOWDROP,

*White, of* 1840, Vols. v. and vi., pp. 950, 574,

Bred by Sir E. Mostyn, the property of Sir P. Mostyn; got by Rector (4886), d. by Forester (1055), &c.

| | | | |
|---|---|---|---|
| 1846, March 19, white, C.C. | Primrose | Tempest, 6571 | Sir P. Mostyn |
| 1847, March 10, white, C.C. | Lily | do. | do. |

## SNOWDROP,

*White, of* 1843, Vol. vii., p. 547,

Bred by and the property of the Rev. Thomas Cator; got by Sir Philip (8588), d. by Young Talbot (5395), &c.

| | | | |
|---|---|---|---|
| 1846, Dec. 28, white, C.C. | Milk White | Rex, 6385 | Rev. T. Cator |

## SNOWDROP,

*White, calved March* 8, 1844,

Bred by and the property of Mr. W. G. Hayter, M.P.; got by Harbinger (9183), d. (Rosalind) by Eclipse (1949), g. d. by Attratum (3053), gr. g. d. by The Red Bull.

| Produce in | | Names, &c. | By what Bull. | By whom bred. |
|---|---|---|---|---|
| 1846, Oct. 4, white, | B.C. | Bletsoe | Standish, 7550 | Mr. Hayter |
| 1847, Oct. 9, white, | B.C. | Bedford | do. | do. |

## SNOWDROP,

*White, calved in* 1833,

Bred by Mr. Largent, the property of Mr. Worledge; got by Marlesford (8279), d. (Lady) by Nonsuch (4581), g. d. (Phœnix) by Wyville (5692), gr. g. d. by Tyrant (2700), — by Attratum (3053).

| | | | | |
|---|---|---|---|---|
| 1846, Aug. 20, roan, | C.C. | Marlesford | Rockingham, 7439 | Mr. Worledge |

## SNOWDROP,

*White, of* 1842, Vol. vii., p. 548,

Bred by Mr. R. Latouche; got by Fergus (3782), d. (Young Superb) by Monarch (2324), &c.

| | | | | |
|---|---|---|---|---|
| 1846, white, | C.C. | | Leander, 7132 | Mr. J. La Touche |

## SNOWDROP,

*White, calved in* 1845,

Bred by and the property of Mr. A. Longmore, Rettie; got by Jacob, d. (Enchantress) by Ury, g. d. (Ladykirk) by Heriot (4017), gr. g. d. by Grey Diomed (2076), — by Juniper (1144).

| | | | | |
|---|---|---|---|---|
| 1847, red and white, | B.C. | | Seafield, 9616 | Mr. Longmore |

## SNOWDROP,

*White, calved December* 14, 1842,

Bred by and the property of Mr. J. G. Sugden, Steeton Hall; got by Buchan Hero (3238), d. (Fanny) by Charleville (3353), g. d. (Jane) by Stapleton (2698), gr. g. d. (Sall) by Rob Roy (557), — by Punch (531).

| | | | | |
|---|---|---|---|---|
| 1846, June 18, roan, | B.C. | Melrose | Melmoth, 6200 | Mr. J. G. Sugden |
| 1847, May 18, roan, | B.C. | (dead) | do. | do. |

## SOAF,

*Roan, calved in* 1842,

Bred by the Marquis of Northampton; got by Young Cedric (6839), d. by Cedric (1801), g. d. bought of Mr. Tibbits, Boughton.

| Produce in | | Names, &c. | By what Bull. | By whom bred. |
|---|---|---|---|---|
| 1847, April, roan, | C.C. | Sophy | March, 7199 | Mar. Northampton |

## SONGSTER,

*Roan, calved in December,* 1844,

Bred by and the property of Mr. P. Serjeantson, Whin Moor; got by Primo Buffo (7350), d. (Caroline) by The Miller (5451), g. d. (Janet) by Mr. Jaques' Bull (2156), gr. g. d. by Danby (1900), — by Nailer (2347), — by Lax (4195), — Mr. Scroop's Old Yellow Cow.

| | | | | |
|---|---|---|---|---|
| 1846, Dec., roan, | C.C. | | Primo Buffo, 7350 | Mr. P. Serjeantson |
| 1847, Dec., white, | B.C. | | Grandee, 9165 | do. |

## SONGSTRESS,

*Red and white, of* 1842, Vol. vii., p. 548,

Bred by Lord Huntingfield, the property of Mr. James Clover; got by St. Leger (5058), d. (Melody) by Rockingham (2550), &c.

| | | | | |
|---|---|---|---|---|
| 1847, Jan. 28, rd. & w., | B.C. | Braham | St. Martin, 8525 | Mr. Jas. Clover |

## SONSIE 4TH,

*Red and white, of* 1840, Vol. vi., p. 577,

Bred by Mr. R. Jobson, the property of Mr. G. D. Trotter, Bishop Middleham; got by 2nd Duke of Northumberland (3646), d. (Sonsie 2nd) by Prince Edward (2462), &c.

| | | | | |
|---|---|---|---|---|
| 1846, March 26, roan, | C.C. | Sonsie 12th | Hunt, 7103 | Mr. R. Jobson |
| 1847, April 19, roan, | B.C. | Solon | 2nd D. of Oxford, 9046 | Mr. G. D. Trotter |

## SONSIE 5TH,

*Red and white, of* 1840, Vol. vii., p. 548,

Bred by Mr. R. Jobson; got by 2nd Duke of Northumberland (3646), d. (Sonsie 3rd) by Sultan Selim (2710), &c.

| | | | | |
|---|---|---|---|---|
| 1846, Jan. 3, | C.C. | (died) | Hunt, 7103 | Mr. R. Jobson |
| 1846, Dec. 30, red, | C.C. | Sonsie 13th | do. | do. |

## SONSIE 6TH,

*Red and white, of* 1841, Vol. vii., p. 549,

Bred by Mr. R. Jobson, the property of Mr. G. D. Trotter, Bishop Middleham ; got by 2nd Duke of Northumberland (3646), d. (Sonsie 2nd) by Prince Edward (2462), &c.

| Produce in | Names, &c. | By what Bull. | By whom bred. |
|---|---|---|---|
| 1847, Sept. 29, rd. & w., B.C. | Sylla | Prince Alfred, 8421 | Mr. G. D. Trotter |

## SONSIE 7TH,

*Red and white, calved March* 12, 1842,

Bred by Mr. R. Jobson, the property of Mr. G. D. Trotter, Bishop Middleham ; got by 2nd Duke of Northumberland (3646), d. (Sonsie 2nd) by Prince Edward (2462), g. d. (Sonsie 1st) by Sultan (1485), gr. g. d. by a son of Trunnell (659), — by Middleton (1235), — by a son of Ben (70) or Punch (531).

| | | | |
|---|---|---|---|
| 1847, April 15, roan, B.C. | Sir George | Zadig, 8796 | Mr. R. Jobson |

## SONSIE 8TH,

*White and red spots, calved in May,* 1843,

Bred by Mr. R. Jobson, the property of Mr. Fetherstonhaugh ; got by Monsieur Vestris (6220), d. (Sonsie 3rd) by Sultan Selim (2710), g. d. (Sonsie 2nd) by Prince Edward (2462), gr. g. d. (Sonsie 1st) by Sultan (1485), — by a son of Trunnell (659), — by Middleton (1235), — by So n of Ben (70) or Punch (531).

| | | | |
|---|---|---|---|
| 1846, Nov. 25, lt. roan, C.C. | Sonsie 9th | Hunt, 7103 | Mr. Fetherstonhgh. |
| 1847, Oct. 12, lt. roan, B.C. | St. Oswald | Leopold, 4216 | do. |

## SONSIE 9TH,

*Roan, calved December* 30, 1843,

Bred by Mr. R. Jobson ; got by Prince Albert (4793), d. (Sonsie 5th) by 2nd Duke of Northumberland (3646), g. d. (Sonsie 3rd) by Sultan Selim (2710), gr. g. d. (Sonsie 2nd) by Prince Edward (2462), — (Sonsie 1st) by Sultan (1485), — by a son of Trunnell (659), — by Middleton (1235), — by a son of Ben (70) or Punch (531).

| | | | |
|---|---|---|---|
| 1847, Jan. 2, rd. & w., B.C. | Ossulston | Zadig, 8796 | Mr. R. Jobson |

## SOPHIA,

*Roan, calved December* 7, 1843,

Bred by Mr. York, the property of Lord Hill; got by Eclipse (3688), d. (Sophia) by Robin Hood (4971), g. d. (Sally) by Eclipse (1949), gr. g. d. by Toneham (2767), — by Alfred (1629), — (Old Laura) by Patriot (486).

| Produce in | Names, &c. | By what Bull. | By whom bred. |
|---|---|---|---|
| 1847, March 31, roan, C.C. | Prude | Prince of Wales, 7378 | Lord Hill |

## SOPHIA,

*Red and white, calved March* 27, 1845,

Bred by and the property of Mr. Hutchison; got by Punch (6356), d. (Eliza) by White Bull (5643), g. d. (Young Broadhooks) by Young Ladykirk (4170), gr. g. d. by Albion (731), — (Europa) by Sirius (598), — (Short Tail) by Wellington (679), — (Honeysuckle) by Sultan (631), — (Jane) by Signior (588).

| | | | |
|---|---|---|---|
| 1847, Oct. 10, white, B.C. | Telma | Fitz-Leonard, 7010 | Mr. Hutchison |

## SOPHY,

*Red and white, of* 1839, Vol. vii., p. 578,

Bred by and the property of Mr. Kinder; got by Oddie (7279), d. (Mrs. Crawley) by Ebor, &c.

| | | | |
|---|---|---|---|
| 1846, May 8, rd. & w., C.C. | Fanny Eliza | J. of Wthamstd., 7113 | Mr. Kinder |

## SOPHY,

*Roan of* 1838, Vol. vi., p. 579,

Bred by and the property of Mr. R. Lovell; got by Sampson (2593), d. (Sall) by Mortimer (9412), &c.

| | | | |
|---|---|---|---|
| 1846, Aug. 26, roan, C.C. | Susan | Anthony, 1640 | Mr. R. Lovell |
| 1847, Aug. 3, rd. & w., C.C. | Stately | The Rustic, 5464 | do. |

## SPANGLE,

*Red and white, calved January* 11, 1844,

Bred by Lord Torrington, the property of Mr. Smart; got by Splendour (6533), d. (Rosebud) by Maidstone (4334), g. d. (Simile) by Cossack (1880), gr. g. d. by Childers (1824), — by Son of Blyth Comet (85).

| | | | |
|---|---|---|---|
| 1847, April 24, rd. & w., B.C. | | Patrician, 8380 | Lord Torrington |

## SPANGLE,

*Red and white, calved March* 8, 1843,

Bred by Mr. E. Lakin, the property of Mr. Heach ; got by Spangle (6530), d. (Spot) by Powyke Wharfdale (4748), g. d. (Old Spot), gr. g. d. Old Primrose.

| Produce in | | Names, &c. | By what Bull. | By whom bred. |
|---|---|---|---|---|
| 1846, March 30, red, | B.C. | (S.) | | Mr. Lakin |
| 1847, Feb., roan, | C.C. | Auricula | Constellation, 7922 | Mr. Heach |

## SPANGLE,

*Roan, of* 1840, Vol. vi., p. 579,

Bred by the Rev. H. Smith, the property of Mr. H. Tucker ; got by Homer (2134), d. (Young Snowdrop) by Reformer (4915), &c.

| | | | | |
|---|---|---|---|---|
| 1846, roan, | C.C. | Miss Elvyn | Prince Ernest, 4818 | Mr. H. Tucker |

## SPINETTE,

*Red, of* 1839, Vol. vi., p. 580,

Bred by Earl Spencer, the property of Mr. Mann ; got by William (2840), d. (Clarion) by Childers (1824), &c.

| | | | | |
|---|---|---|---|---|
| 1846, Jan., red, | C.C. | Mirth | Evander, 6981 | Mr. Hall |

## SPINSTER,

*Roan, calved January* 6, 1845,

Bred by Earl Spencer, the property of Mr. H. L. Maw, Tetley ; got by Wizard (6688), d. (Joan) by Warlock (5599), g. d. (Rosamond) by Alabaster (1616), gr. g. d. (No. 54) by Monarch (2324), — (Lady Sarah) by Satellite (1420), — (No. 2) by Cato (119), — by Jupiter (342), — by George (276), — by Chilton (136), — by Irishman (329), — by B. (45).

| | | | | |
|---|---|---|---|---|
| 1847, Oct. 18, roan, | B.C. | Tally-ho | Humber, 7102 | Mr. Hall |

## SPLENDID,

*Roan, calved in* 1839,

Bred by and the property of Mr. Smythe Owen, Condover Hall ; got by Matchem 3rd (4420), d. (Superb) by Young Eryholme (1981), g. d. by Wellington (2825), gr. g. d. by Alfred (23), — by Windsor (698), — — by Cupid (177), — by Mr. Barker's Bull, of Layton.

| | | | | |
|---|---|---|---|---|
| 1842, roan, | C.C. | Superb | Victory, 5566 | Mr. Smythe Owen |
| 1846, April, red, | C.C. | Siren | Sparkler, 9680 | do. |
| 1847, March, roan, | B.C. | Sam Slick | Agitator, 8810 | do. |

## SPLENDID,

*Roan, of* 1836, Vol. v., p. 958,

Bred by Mr. Waldy, Barmpton, the property of Mr. R. C. Lowndes, West Derby; got by Matchem 3rd (4420), d. by Young Eryholme (1981), &c.

| Produce in | | Names, &c. | By what Bull. | By whom bred. |
|---|---|---|---|---|
| 1843, June 21, roan, | B.C. | Tatton | Marmion, 4383 | Mr. R. C. Lowndes |
| 1844, June 5, roan, | C.C. | Julia | do. | do. |

## SPLENDOUR,

*Roan, calved July* 18, 1843,

Bred by Mr. Jobling, the property of Mr. Topham, Keal Hall; got by Guy Faux (7062), d. (White Rose) by Pedestrian (7321), g. d. by Edrom (1956), gr. g. d. by Scipio (1421), — by Hector (1104), — by Midas (435), — by Marquis (407), — by Chilton (136), — by Ben (70).

| | | | | |
|---|---|---|---|---|
| 1846, May 26, white, | B.C. | (S.) | Baronet, 6763 | Mr. Topham |
| 1847, April 29, red, | C.C. | Splendour 2nd | do. | do. |

## SPOT,

*Red, calved June* 25, 1840,

Bred by Mr. Maitland, the property of Mr. B. B. Colvin, Monkhams; got by Harlequin (3975), d. (Cherry Doddington) by Prince Eugene (2463), g. d. Miss Nicholson.

| | | | | |
|---|---|---|---|---|
| 1844, red and white, | C.C. | Miss Spot | D. of Malbro', 3645 | Mr. Maitland |
| 1845, May, roan, | C.C. | May Flower | The Duke, 9034 | Mr. Colvin |
| 1846, April, roan, | B.C. | Merry Thought | Merry Monarch, 9387 | do. |
| 1847, May, roan, | B.C. | Mountebank | Anticipation, 6747 | do. |

## YOUNG SPOT,

*Red and white, of* 1840, Vol. vii., p. 551,

Bred by Mr. C. Stokes, the property of the Hon. H. W. Wilson; got by Kingston (8201), d. (Spot) by Zealot (2865), &c.

| | | | | |
|---|---|---|---|---|
| 1846, red, | B.C. | Samuel | Old Bull, 8368 | Mr. C. Stokes |

## SPOT,

*Roan, calved May* 22, 1841,

Bred by Mr. J. Watson, Wauldby; got by Ronald (5005), d. (Sherwood Lass) by Belshazzar (1703), g. d. by Noble Henry (2374), gr. g. d. by Simon (5134), — by Young George (3885), — by George (276).

| | | | | |
|---|---|---|---|---|
| 1846, Feb. 26, white, | B.C. | Director | D. of Rothsay, 6943 | Mr. J. Watson |

## SPOTTED BOUGHTON,

*Red and white, of* 1831, Vol. v., p. 962,

Bred by Mr. Edmonds, the property of Mr. W. D. Manning; got by Crusader (7939), d. (Bombasine) by Regent (544), &c.

| Produce in | | Names, &c. | By what Bull. | By whom bred. |
|---|---|---|---|---|
| 1840, roan, | C C. | Young Boughton | Eclipse, 3684 | Mr. Manning |
| 1844, Oct. 11, red, | C.C. | Brunette | do. | do. |
| 1845, Sept. 20, rd. & w., | C.C. | Barmaid | Hurricane, 4061 | do. |
| 1846, June 4, roan, | B.C. | Brilliant | do. | do. |
| 1847, Oct. 14, roan, | C.C. | Belinda | Monarch, 7249 | do. |

## STARLIGHT,

*White, calved in* 1843,

Bred by Mr. Childers, the property of Mr. Adkins; got by Snowball (2651), d. (Stella) by Sydney (7572), g. d. (Belladona) by Brutus (1752), gr. g. d. (Bell) by Bertram (1716), — (Belvedere) by Frederick (1060), — (Bright Eyes) by Hermit (305), — (Barmpton) by Favourite (252), — (Bright Eyes) by Favourite (252), — by Favourite (252), — by Favourite (252), — by Favourite (252), — by Punch (531), — by Hubback (319), — by Mr. Snowdon's Bull (612).

| | | | | |
|---|---|---|---|---|
| 1847, May 2, roan, | B.C. | Comet | Red Duke, 7620 | Mr. H. L. Maw |

## YOUNG STARVILLE,

*Roan, calved in February,* 1845,

Bred by Mr. Fawcett, Burley, the property of Mr. J. G. Sugden; got by Petrarch (7329), d. (Cordelia) by Lord Adolphus Fairfax (4249), g. d. (Comela) by Plato (2433), gr. g. d. (Cherry) by Regent (2518), — (Mulberry) by Isaac (1129), — by Whitworth (1584), — by White Comet (1582), — by a son of Mr. Charge's Kitt (2179).

| | | | | |
|---|---|---|---|---|
| 1847, Jan., | C.C. | | Walburn, 9796 | Mr. Sugden |

## STARVILLE,

*Roan, of* 1834, Vols. v. and vi., pp. 967, 582,

Bred by Mr. W. Jobson; got by Young Sea Gull (5100), d. by Crusader (934), &c.

| | | | | |
|---|---|---|---|---|
| 1847, April 12, roan, | B.C. | North Star | Star of Northm., 7554 | Mr. Carruthers |

Starville died of milk fever in 1847.

## STATELY,

*White, calved February* 14, 1842,

Bred by the Earl of Burlington ; got by Sir Launcelot (5166), d. (Sally Shepherd) by Don Juan (1923), g. d. by Shylock (2622).

| Produce in | | Names, &c. | By what Bull. | By whom bred. |
|---|---|---|---|---|
| 1846, June 22, roan, | C.C. | Start | Lord Malbro', 7166 | Earl of Burlington |
| 1847, July 25, roan, | B.C | (dead) | Homer | do. |

## STATIRA,

*Roan, calved June* 30, 1843,

Bred by Mr. Watson, Walkeringham, the property of Mr. Smythe Owen, Condover Hall ; got by Bellerophon (3119), d. (Silvia) by Eclipse (1949), g. d. (Snowberry) by Reformer (4917), gr. g. d. (Snowball) by Dishley Ketton (982), — by Major (398), — by Cossack (925).

| | | | | |
|---|---|---|---|---|
| 1846, April 2, rd. & w., | C.C | (dead) | Fairfax Royal, 6987 | Mr. Smythe Owen |
| 1847, Dec., red, | B.C. | Red Rover | Uncle Dan, 7656 | do. |

## STELLA,

*Roan, calved in October,* 1843,

Bred by and the property of Mr. R. Lovell ; got by Baronet (6762), d. (Sophy) by Sampson (2593), g. d. (Sall) by Mortimer (9412), gr. g. d. by Anthony (1640), — by Edgcott (1953).

| | | | | |
|---|---|---|---|---|
| 1846, Aug. 24, white, | B.C. | Sultan | Cromwell, 6912 | Mr. R. Lovell |
| 1847, Nov. 3, red, | C.C. | Selina | Prince, 8415 | do. |

## STELLA,

*Roan, of* 1836, Vols. v. and vi., pp. 972, 584,

Bred by and the property of Mr. E. Lakin ; got by Powyke Patriot (4746), d. (Star) by Powyke Wharfdale (4748), &c.

| | | | | |
|---|---|---|---|---|
| 1846, May 2, roan, | B.C. | Satellite | Captain, 6827 | Mr. Lakin |
| 1847, March 26, roan, | C.C. | Satellite | Constellation, 7922 | do. |

## STELLA,

*Red and white, of* 1837, Vol. vii., p. 555,

Bred by Mr. Parkinson, the property of Messrs. W. and J. Wells ; got by Archduke (3026), d. (Stately) by Darlington (3561), &c.

| | | | | |
|---|---|---|---|---|
| 1846, Nov. 13, lt. roan, | B.C. | Cricket | Dickens, 6924 | Messrs. Wells |

## STELLA,

*Roan, of* 1841, Vol. vii., p. 555,

Bred by Mr. Whitaker, the property of Earl Ducie ; got by Rockingham (2550), d. (Starville) by Young Sea Gull (5100), &c.

| | | | | |
|---|---|---|---|---|
| 1846, May 24, rd. & w., | B.C. | Star of the West | D. of Cornwall, 5947 | Earl Ducie |

## STELLINA,

*Red and white, calved March* 10, 1843,

Bred by Mr. R. La Touche, the property of Mr. J. La Touche ; got by Fergus (3782), d. (Prize) by Rough Robin (5013), g. d. (Prize) by Satellite (1420), gr. g. d. (No. 5) by Farmer (251), — by George (273), — by Chilton (136), — by Irishman (329), — by B. (45).

| Produce in | | Names, &c. | By what Bull. | By whom bred. |
|---|---|---|---|---|
| 1846, | B.C. | (died) | Leander, 7132 | Mr. J. La Touche |
| 1847, May, roan, | B.C. | (S.) | do. | do. |
| 1847, May, rd. & w., | C.C. | Brenda | do. | do. |

## STRAWBERRY,

*Roan, calved in* 1843,

Bred by and the property of Mr. Bagnall ; got by Major (6177), d. (Julia) by Vandyke (2791), g. d. by Barlbro' (3086), gr. g. d. bred by Mr. Wright.

| | | | | |
|---|---|---|---|---|
| 1847, May 11, roan, | C.C. | Gertrude | Hero, 8146 | Mr. Bagnall |

## STRAWBERRY,

*Red, calved in* 1843,

Bred by Captain Barclay, the property of Mr. McBay ; got by Second Duke of Northumberland (3646), d. (Margaret) by Mahomed (6170), g. d. (Matilda) by Sillery (5131), gr. g. d. (Young Corridore) by Young Western Comet (1575), — by Favourite (256).

| | | | | |
|---|---|---|---|---|
| 1846, | C.C. | | The Pacha, 7612 | Capt. Barclay |
| 1847, | C.C. | | do. | do. |

## STRAWBERRY 2ND,

*Roan, of* 1835, Vol. v., p. 977,

Bred by Mr. Cartwright, the property of Mr. Booth, Cotham ; got by Commodore (1858), d. (Strawberrry) by Favourite (3768), &c.

| | | | | |
|---|---|---|---|---|
| 1846, Nov. 22, roan, | C.C. | 3rd Strawberry | Grouchy, 6051 | Mr. Booth |

## STRAWBERRY,

*Light roan, of* 1838, Vols. v. and vi., pp. 984, 584,

Bred by Mr. Cattley, the property of Mr. Eastwood, Burnley ; got by Plato (2433), d. (Raspberry) by Bedford Junior (1701), &c.

| | | | | |
|---|---|---|---|---|
| 1845, May, roan, | C.C. | May Flower | Harlsonio, 6055 | Mr. Eastwood |
| 1847, April 26, roan, | C.C. | Sweetbrier | Mehemet Ali, 7227 | do. |

## YOUNG STRAWBERRY,

*Roan, of* 1841, Vol. vi., p. 587,

Bred by Mr. Cook, the property of Mr. James Clover; got by Favourite (3769), d. (Strawberry) by Ormsby (4621), &c.

| Produce in | | Names, &c. | By what Bull. | By whom bred. |
|---|---|---|---|---|
| 1846, Feb. 12, roan, | B.C. | King Cob | Monarch, 8320 | Mr. Jas. Clover |

## YOUNG STRAWBERRY,

*Roan, calved in* 1843,

Bred by and the property of Mr. J. Copley, Clifton; got by His Royal Highness (4039), d. (Strawberry) by Mr. Hartley's Bull, g. d. by Magician (1184), gr. g. d. by Western Comet (689).

| | | | | |
|---|---|---|---|---|
| 1846, roan, | C.C. | (dead) | Election, 9078 | Mr. J. Copley |
| 1847, Aug. 29, roan, | B.C. | Superior | do. | do. |

## STRAWBERRY,

*Roan,* Vol. vi., p. 585,

Bred by Mr. Harris, the property of Mr. H. Tucker; got by Colling (902), d. by a son of Alexander (1624), &c.

| | | | | |
|---|---|---|---|---|
| 1846, red and white, | C.C. | Aileen | D. of St. Albans, 6944 | Mr. H. Tucker |

## YOUNG STRAWBERRY,

Bred by Major Healey; got by Guardian (3947), d. (Old Strawberry) by Son of Barmpton (54), g. d. by Brother to Brutus, gr. g. d. by Duke.

| | | | | |
|---|---|---|---|---|
| 1846, July, white, | C.C. | Duett | Middleton, 9393 | Major Healey |

## STRAWBERRY,

*Roan, of* 1835, Vol. v., p. 982,

Bred by Mr. Robson, of Holtby; got by Second Comet (5101), d. by Fleetham (2028), &c.

| | | | | |
|---|---|---|---|---|
| 1842, March, rd. & w., | C.C. | Fanny | Raspberry, 4875 | Mr. Robson |
| 1846, April 7, rd. & w., | B.C. | Prince of Wales | Robin Hood, 9556 | do. |

## STRAWBERRY,

*Roan, of* 1840, Vol. vii., p. 558,

Bred by Mr. Sandbach, of Liverpool, the property of Mr. Sandbach, Hafodunos; got by Caleb (3262), d. (Armata) by His Majesty (2128), &c.

| | | | | |
|---|---|---|---|---|
| 1846, March 18, white, | C.C. | Snowdrop | Watkin, 6663 | Mr. Sandbach |
| 1847, March 15, white, | B.C. | Hautboy | Dolon, 9025 | do. |

## STRAWBERRY,

*Roan, of* 1835, Vol. v., p. 980,

Bred by Mr. W. Thompson, the property of Mr. J. Copley, Clifton; got by Mr. Hartley's Bull, d. by Magician (1184), g. d. by Western Comet (689).

| Produce in | | Names, &c. | By what Bull. | By whom bred. |
|---|---|---|---|---|
| 1843, roan, | C.C. | Yg. Strawberry | His R. Highness, 4039 | Mr. J. Copley |
| 1845, March 13, roan, | B.C. | Far West | Premier, 6307 | do. |
| 1846, April 12, rd. & w., | B.C. | Clifton | Election, 9078 | do. |
| 1847, Aug. 12, roan, | C.C. | Strawberry 3rd | do. | do. |

## SULTANA,

*Roan, of* 1839, Vol. vi., p. 588,

Bred by and the property of Mr. C. H. Bainbridge; got by Premier (2449), d. (Bright Eyes) by Morning Star (2338), &c.

| | | | | |
|---|---|---|---|---|
| 1846, June 10, white, | C.C. | Snowberry | Oxygen, 7307 | Mr. Bainbridge |
| 1847, June 1, roan, | C.C. | Sylph | do. | do. |

## SUMMERTON,

*Roan, of* 1840, Vol. vii., p. 559,

Bred by Mr. R. Burgess, the property of Mr. B. B. Colvin; got by Homer (2134), d. (Summerton) by Dairyman (3541), &c.

| | | | | |
|---|---|---|---|---|
| 1846, Dec. 31, roan, | C.C. | Susan | Monzani, 6222 | Mr. Colvin |

## SUNBEAM,

*Light roan, calved in* 1844,

Bred by and the property of Mr. A. Longmore, Rettie; got by Jacob, d. (Lexy) by Ury, g. d. (Durham 1st) by Satellite (1420), gr. g. d. by Sirius (598), — by St. Albans (1412).

| | | | | |
|---|---|---|---|---|
| 1847, red and white, | C.C. | Reflection | Dannecker, 7949 | Mr. Longmore |

## SUNSET,

*Red and white, calved in December,* 1843,

Bred by the Earl of Carlisle, the property of Col. Kingscote, Kingscote Park; got by Lord Marlbro' (7166), d. (Sunrise) by Burlington (3245), g. d. (Snowdrift) by Rockingham (2550), gr. g. d. (Snowdrop) by Snowball (1463), — (Dahlia) by Son of Mars (413), — by Defender (194), — by Marshal Beresford (415), — by Magnum Bonum (2882), — by Patriot (486), — by Ben (70).

| | | | | |
|---|---|---|---|---|
| 1847, Sept. 20, rd. & w., | B.C. | Phœbus | Bristol, 7852 | Col. Kingscote |

## SUPERB,

*Roan, calved in* 1836,

Bred by Mr. Waldy, Barmpton, the property of Mr. Smythe Owen, Condover Hall; got by Young Eryholme (1981), d. by Wellington (2825), g. d. by Alfred (23), gr. g. d. by Windsor (698), — by Cupid (177), — by Mr. Barker's Bull of Layton.

| Produce in | | Names, &c. | By what Bull. | By whom bred. |
|---|---|---|---|---|
| 1839, roan, | C.C. | Splendid | Matchem 3rd, 4420 | Mr. Smythe Owen |
| 1840, roan, | B.C. | Robin | Victory, 5566 | do. |
| 1841, red, | C.C. | Stately | do. | do. |
| 1842, roan, | B.C. | Standard | do. | do. |
| 1843, | B.C. | (dead) | Uncle Dan, 7656 | do. |
| 1844, roan, | C.C. | (killed) | Victory, 5566 | do. |

## SUSAN,

*Roan, of* 1836, Vols. v. and vii., pp. 993, 561,

Bred by Mr. Rose, Cotham, the property of Mr. Barthropp; got by Mars (4393), d. by Crispin (174), &c.

| | | | | |
|---|---|---|---|---|
| 1846, | B.C. | (S.) | Essex, 5989 | Mr. Barthropp |
| 1847, Feb. 12, | B.C. | (S.) | Red Duke, 7619 | do. |
| 1847, Dec. 27, roan, | C.C. | Surprise | Grimaldi, 7054 | do. |

## SUSAN,

*Roan, of* 1842, Vol. vi., p. 591,

Bred by and the property of Mr. R. Smith, Givendale; got by Pioneer (4711), d. (Sally) by Mowthorpe (2343), &c.

| | | | | |
|---|---|---|---|---|
| 1847, March 20, roan, | C.C. | Strawberry | Sir Felix, 8575 | Mr. R. Smith |

## SWEETBRIER,

*Roan, calved June* 10, 1844,

Bred by the Rev. C. James, the property of Mr. Adkins; got by Tathwell (5399), d. by Alfred (2988), g. d. (Lady) by Ambo Dexter (1636), gr. g. d. by Burley (1766), — by Sir Alexander (591), — by Norman (1277), — from Mr. Maynard's stock, of Eryholme.

| | | | | |
|---|---|---|---|---|
| 1847, May 12, red, | B.C. | | Brunswick, 6814 | Mr. Adkins |

## SWEETBRIER,

*Roan, of* 1839, Vol. vii., p. 562,

Bred by Mrs. Wilkinson, the property of Mr. R. Ingram; got by Charles (1815), d. (Lingflower) by Young Colling (1843), &c.

| | | | | |
|---|---|---|---|---|
| 1846, March 1, white, | B.C. | Sir Walter Tyrell | Petrarch, 7329 | Mr. Ingram |
| 1847, March 20, rd. & w., | C.C. | Jenny Lind | Broughton Hero, 6811 | do. |

## SWEET C,

*Roan, of* 1842, Vol. vi., p. 592,

Bred by and the property of the Duke of Leeds ; got by Vesuvius (5559), d. (Sweet Columbine) by Ronald (2556), &c.

| Produce in | Names, &c. | By what Bull. | By whom bred. |
|---|---|---|---|
| 1847, Jan. 1, rd. & w., C.C. | Sorella C. | Hamlet, 8126 | Duke of Leeds |
| 1847, Dec. 4, rd. & w., B.C. | Arrathorne | Veteran, 9778 | do. |

## SWEET CARLINE,

*Red, of* 1838, Vol. vi., p. 593,

Bred by and the property of the Duke of Leeds ; got by Anthony (1641), d. (Carline) by Fleatham (2028), &c.

| | | | |
|---|---|---|---|
| 1845, Jan., roan, C.C. | Sweet Cora | V. Duke, 7674 | Duke of Leeds |
| 1847, March 7, rd. & w., B.C. | Englishman | Yorkshireman, 7742 | do. |

## SWEET CAROLINE,

*White, calved in November,* 1841,

Bred by and the property of Mr. Kinder ; got by Sir Hercules (7504), d. (Judy) by Bachelor (1669), g. d. (Janetta) by Napoleon (2349), gr. g. d. (Sweetbrier) by Columella (904), — by Shakespeare (1429), — by Blyth Comet (85), — by Neswick (1266), — by Favourite (1033).

| | | | |
|---|---|---|---|
| 1844, April 1, B.C. | | Billy, 6787 | Mr. Kinder |
| 1847, C.C. | | Stratton 3rd | do. |

## SWEET CLEMMY,

*Roan, calved November* 1, 1841,

Bred by and the property of the Duke of Leeds ; got by V. Duke (7674), d. (Sweetbrier) by Sir Richard (5175), g. d. (Caroline) bought of Mr. Benjamin Burnell.

| | | | |
|---|---|---|---|
| 1847, Oct. 13, roan, C.C. | Sister Clare | Sulla, 7564 | Duke of Leeds |

## SWEET COLUMBINE,

*Roan, of* 1838, Vols. v. and vii., pp. 1000, 562,

Bred by and the property of the Duke of Leeds ; got by Ronald (2556), d. (Catherina) by Priam (2425), &c.

| | | | |
|---|---|---|---|
| 1846, April, rd. & w., C.C. | Sposa Cara | Yorkshireman, 7742 | Duke of Leeds |

## SWEET LIPS,

*Red, of* 1842, Vol. vi., p. 594,

Bred by Mr. Grant Duff, the property of Mr. Irvine Boswell ; got by Holkar (4041), d. (Miss Chrisp) by Bachelor (1666), &c.

| | | | |
|---|---|---|---|
| 1847, Feb., red, C.C. | Grandiflora | The Rajah, 6595 | Mr. I. Boswell |

## SWEET LIPS,

*White, calved in August,* 1844,

Bred by and the property of Mr. Kinder; got by Billy (6787), d. (Magpie) by Brampton (6799), g. d. (Lavinia) by Oddie (7297), gr. g. d. (Prudence) by Pioneer (1321), — by Candour (107), — (Delicacy) by Ketton (346), — by Expectation (247), — by Magnum Bonum (2882), — by Mr. H. Chapman's Bull, — by Mr. R. Grimstone's Bull, — by a son of Dalton Duke (188).

| Produce in | Names, &c. | By what Bull. | By whom bred. |
|---|---|---|---|
| 1847, April 10, rd. & w., C.C. | Kiss | Marquis, 8285 | Mr. Kinder |

## SWEET LOOKS,

*Roan, calved April* 14, 1843,

Bred by and the property of Mr. William Watson, West Ella Grange; got by Belshazzar (1703), d. (Young Hebe) by Snowball (2651), g. d. (Hebe) by Ebor (6959), gr. g. d. (Young Favourite) by Grazier (6047), — (Favourite) by Mason (6193), — (Young Dolly) by a son of Comet (155), — bought of Mr. C. Colling.

| | | | |
|---|---|---|---|
| 1846, Aug. 2 rd. & w., B.C. | Esau | Yg. Bellerophon, 7824 | Mr. W. Watson |
| 1846, Aug. 2 rd. & w., B.C. | Jacob | do. | do. |

## SWEET MAID,

*Roan, of* 1843, Vol. vii., p. 564,

Bred by and the property of Mr. Cattley; got by Prince Albert (4791), d. (Vestris) by Marton Comet (4409), &c.

| | | | |
|---|---|---|---|
| 1846, Oct. 2, red roan, C.C. | Sweet Pea | Liberator, 7140 | Mr. Cattley |
| 1847, Sept. 15, roan, B.C. | Sweet William | do. | do. |

## SWEET MARY,

*Roan, of* 1840, Vol. vii., p. 564,

Bred by the Earl of Carlisle, the property of Earl Ducie; got by Belshazzar (1704), d. (Sweet Looks) by Shylock (2622), &c.

| | | | |
|---|---|---|---|
| 1846, Oct. 10, roan, B.C. | St. Michael | D. of Cornwall, 5947 | Earl Ducie |
| 1847, Nov. 13, white, C.C. | | Cramer, 6907 | do. |

## SWEET ROSE,

*Calved in* 1841, Vol. vi., p. 594,

Bred by and the property of the Duke of Leeds; got by Lord Stanley (4269), d. (Sweet Briar) by Sir Richard (5175).

| | | | |
|---|---|---|---|
| 1847, Aug. 15, roan, B.C. | Hackforth | Duke, 9036 | Duke of Leeds |

## SWINTON ROSE,

*Dark red, of* 1842, Vol. vii., p. 564,

Bred by Captain Harcourt, the property of Mr. Willis; got by Young Symmetry (7577), d. (Star) by Shipton (2620), &c.

| Produce in | Names, &c. | By what Bull. | By whom bred. |
|---|---|---|---|
| 1846, Jan. 22, rd. &w., C C. | Rosebud | Swintonian, 9702 | Mr. Willis |
| 1847, Feb. 16, lt. roan, B.C. | Abercrombie | Nutwith, 7293 | do. |

## SYBIL,

*Roan, of* 1841, Vol. vi., p. 595,

Bred by the Right Hon. Charles Arbuthnot, the property of Mr. J. H. Downs; got by Mowbray (4516), d. (Cassandra) by Dandy (1902), &c.

| | | | |
|---|---|---|---|
| 1846, Dec. 2, white, C.C. | Kitty | Sweet William, 7571 | Mr. Downs |
| 1847, Nov. 20, white, B.C. | (S.) | Broughton Hero, 6811 | do. |

## SYLPH,

*Roan, of* 1831, Vols. v. and vii., pp. 1001, 565,

Bred by the Right Hon. C. Arbuthnot, the property of Mr. Guest; got by Sir Walter (2637), d. by Hotspur (1117), &c.

| | | | |
|---|---|---|---|
| 1847, Nov. 23, roan, B.C. | Brownie | Humber, 7102 | Mr. Hall |

## SYLPH,

*White, of* 1840, Vol. vi., p. 596,

Bred by Mr. R. F. Shawe, the property of Mr. Thompson; got by Belshazzar (1703), d. (Symmetry) by Belshazzar (1704), &c.

| | | | |
|---|---|---|---|
| 1846, Jan. 8, white, B.C. | Sceptre | D. of Rothsay, 6943 | Mr. Shawe |
| 1846, Dec. 5, roan, B.C. | Sobraon | Artizan, 8844 | do. |

## SYMMETRY,

*Roan, calved in June,* 1843,

Bred by Mr. C. Stokes, the property of Mr. Parker, Loughbro'; got by Vandyke (8733), d. by Spectator (2688), g. d. by Matchless (4427).

| | | | |
|---|---|---|---|
| 1847, April 11, rd. &w., C.C. | Aroma | Young Denton, 7960 | Mr. Parker |

## SYMMETRY,

*Roan, calved October* 1, 1842,

Bred by the Rev. J. L. Sutton; got by Matchless (4428), d. by Duncan (1942), g. d. by Viscount (2802).

| | | | |
|---|---|---|---|
| 1845, Nov. 12, roan, C.C. | Sophia | Robin Hood, 8492 | Rev. J. L. Sutton |

## SYMMETRY,

*Red and white,*

Bred by Captain Wraither, the property of Mr. Wraither; got by Champion (3323), d. (White Cow) by Ilex (2149), g. d. (Lady Allan) by Orpheus (473), gr. g. d. by Clifton Castle (7905).

| Produce in | | Names, &c. | By what Bull. | By whom bred. |
|---|---|---|---|---|
| 1844, roan, | C.C. | Jenny Lind | Wharfd. Hero, 9821 | Mr. Wraither |
| 1845, roan, | C.C. | | do. | do. |

## TAGLIONI,

*Roan, calved April* 8, 1843,

Bred by Mr. Thornthwaite; got by George (6037), d. (Cowslip) by Pickwick (4698), g. d. (Young Spot) by Broken Horn (3224), gr. g. d. (Twin) by Regent (1366), — by Western Comet (689), — by Viscount (666).

| | | | | |
|---|---|---|---|---|
| 1846, Sept. 28, rd. & w., | B.C. | Sir Tatton | Wonder, 7730 | Mr. Thornthwaite |

## TAMBOURINE,

*White, of* 1841, Vol. vi., p. 597,

Bred by Earl Spencer; got by Wiseton (2848), d. by Firby (1040), &c.

| | | | | |
|---|---|---|---|---|
| 1846, March 9, roan, | B.C. | Dulcimer | Orontes, 4623 | Mr. Hall |

## TARTAR COW,

*Red and white,* Vol. vii., p. 566,

Bred by and the property of Mr. Topham, Keal Hall; got by Tartar (2738), d. by Emperor (1978), &c.

| | | | | |
|---|---|---|---|---|
| 1846, March, rd. & w., | B.C. | (S.) | Baronet, 6763 | Mr. Topham |
| 1847, April 5, red, | C.C. | | Shamrock, 7488 | do. |

## TATHWELL,

*Roan, calved June* 14, 1843,

Bred by Mr. Cartwright, the property of Messrs. Turnbull; got by Adonis (2936), d. (Long Horned Laura) by Favourite (2011), g. d. by a son of Blyth Comet (85), gr. g. d. (Wyham Laura) by Major (397), — a Turnell Cow.

| | | | | |
|---|---|---|---|---|
| 1847, April 7, red, | C.C. | Tabitha Bramble | Dr. Smollett, 6927 | Messrs. Turnbull |

## TATHWELL,

*Red and white, calved March* 27, 1844,

Bred by Mr. Cartwright, the property of Mr. Hutchison, Monyruy; got by Diamond (5918), d. (Warlaby Lass) by Zohrab (5705), g. d. (Warwick) by Young Frederick (3836), gr. g. d. by Tathwell Studley (5401), — by Quaker (1349), — by a son of Blyth Comet (85).

| Produce in | Names, &c. | By what Bull. | By whom bred. |
|---|---|---|---|
| 1846, March 9, rd. & w., C.C. | Spotty | Granite, 7047 | Mr. Hutchison |
| 1847, Feb. 26, roan, C.C. | Strawberry | Fitz-Leonard, 7010 | do. |

## TEMPERANCE,

*Red, calved in* 1843,

Bred by Mr. Elmslie, Lochend, the property of Mr. A. Harvey; got by Teetotaller (5411), d. (Fanny) by Ivanhoe (1131), g. d. by a son of Blyth Comet (85), gr. g. d. by Mr. Colling's Son of Favourite (252).

| | | | |
|---|---|---|---|
| 1846, Dec. 2, red, C.C. | Patience | Duke 7th, 7984 | Mr. A. Harvey |

## THAIS,

*Roan, calved in* 1843,

Bred by Mr. Dugdale, M.P., the property of Mr. H. Tucker; got by Woodlander (5685), d. (Hermione) by Young Norman (4584), g. d. (Lœta) by Tory (5506), gr. g. d. (Trumpeter) by Argus (759), — (Travis) by Pioneer (1321), — (Tranquil) by Defender (194), — (Trap) by Candour (107), — (Young Tragedy) by Wynyard (703), — (Tragedy) by Favourite (252), — by Punch (531).

| | | | |
|---|---|---|---|
| 1846, white, B.C. | Ivory | Selim, 8545 | Mr. H. Tucker |

## THAIS,

*Roan, calved March* 23, 1844,

Bred by Mr. H. Watson, Walkeringham, the property of Mr. Birchall; got by Rathreagh (6366), d. (Thetis) by Renown (2525), g. d. (Thais) by Elector (1963), gr. g. d. (Thamar) by Rolla (2557), — by Young Lancaster (2184), — by Reform (1361), — by Northumberland (466), — by Mr. Booth's Son of Twin Brother Ben (88).

| | | | |
|---|---|---|---|
| 1847, March 17, roan, B.C. | St. Patrick | Ribblesdale, 7422 | Mr. Birchall |

## THALIA,

*Red and white, calved in* 1841,

Bred by Mr. Thornwaite; got by Pickwick (4698), d. (Young Spot) by Broken Horn (3224), g. d. (Twin) by Regent (1366), gr. g. d. by Western Comet (689), — by Viscount (666).

| | | | |
|---|---|---|---|
| 1844, May 6, white, C.C. | Lily | George, 6037 | Mr. Thornthwaite |

## THE GIFT,

*Roan, calved in November,* 1844,

Bred by and the property of Mr. Grant Duff, Eden, Banff; got by Sir Thomas Fairfax 2nd (6493), d. (Antelope) by Darius (3560), g d. (Zebetta) by Sir Walter (2639), gr. g. d. by Young Star (5319), — by Roseberry (567), — by Constitution (166).

| Produce in | | Names, &c. | By what Bull. | By whom bred. |
|---|---|---|---|---|
| 1847, Feb. 10, roan, | C.C. | Undine | D. of Richmond, 7996 | Mr. G. Duff |

## THE MILLER'S MAID,

*Red, calved in July,* 1843,

Bred by Mr. Wilkinson, Broughton, the property of Mr. Eastwood, Burnley; got by Dan O'Connell (3557), d. (Maid of the Mill) by The Miller (5451), g. d. by Mr. Jacques' Bull (2156), gr. g. d. by Wellington (2825), — by Wonderful (700), — by Merlin (429), — by Alfred (23), — by Windsor (698), — by Butterfly (104).

| | | | | |
|---|---|---|---|---|
| 1846, Jan. 27, roan, | B.C. | The Miller's Lad | Harlsonio, 6055 | Mr. Eastwood |
| 1847, Jan. 16, red, | B.C. | The Miller | do. | do. |
| 1847, Dec. 25, rd. & w., | B.C. | Dusty Miller | do. | do. |

## THE MINT,

*Red, of* 1843, Vol. vii., p. 568,

Bred by and the property of Mr. Grant Duff; got by Robin O'Day (4973), d. (Brawith Bud) by Sir Walter (2639), &c.

| | | | | |
|---|---|---|---|---|
| 1846, Oct. 14, red, | B.C. | Louis d'Or | D. of Richmond, 7996 | Mr. G. Duff |

## THE NUN,

*White, calved in* 1843,

Bred by Mr. Ashley Wilson, the property of Mr. W. Cook; got by Eden (3690), d. by Monarch (4494), g. d. (Young Pitcorthie) by Pitcorthie (501), gr. g. d. by Young Western Comet (1575), — by Phenomenon (491).

| | | | | |
|---|---|---|---|---|
| 1847, May 2, roan, | C.C. | Celeste | Ploughboy, 7338 | Mr. W. Cook |

## THE RED LADYE,

*Red, calved in August,* 1844,

Bred by and the property of Mr. Grant Duff; got by Robin O'Day (4973), d. (Constantine) by Sir Charles (5145), g. d. (Lady) by Sir Walter (2639), gr. g. d. by Roseberry (567), — (Lady) by Cupid (178), — by Ruff of the Needle (5030), — by Constitution (166).

| | | | | |
|---|---|---|---|---|
| 1847, April, red, | B.C. | Sebastian | D. of Richmond, 7996 | Mr. G. Duff |

## THESPIA,

*Dark roan, calved in April,* 1842,

Bred by Mr. R. Addison, near Castle Howard, the property of Mr. J. W. Spurr, Costhorpe ; got by Sligo (5210), d. by Sampson (2592), g. d. by Terrington (2774).

| Produce in | Names, &c. | By what Bull. | By whom bred. |
|---|---|---|---|
| 1846, Jan., roan, C.C. | Thera | Isaac, 4081 | Mrs. Spurr |
| 1847, May 29, white, B.C. | (S.) | Selim, 6454 | Mr. J. W. Spurr |
| 1847, May 29, white, C.C. | Thebe | do. | do. |

## THE WHITE DOT,

*White, calved in March,* 1844,

Bred by and the property of Mr. Kinder ; got by Billy (6787), d. (Betsey) by Captain Duberley's Bull, g. d. (Beauty) by Red Rover (4902), gr. g. d. by Beppo (1712), — by Emperor (1014).

| | | | |
|---|---|---|---|
| 1846, April, light roan, B.C. | | Marquis, 8285 | Mr. Kinder |

## THE YOUNG LADY,

*Red, of* 1840, Vol. vii., p. 570,

Bred by Mr. G. Cowling, the property of Mr. Lindsay Carnegie ; got by Belvedere 2nd (3127), d. by Waterloo (2816), &c.

| | | | |
|---|---|---|---|
| 1847, July 31, red, C.C. | | Boysack, 6796 | Mr. Carnegie |

## THISTLE,

*Red and white, calved in May,* 1842,

Bred by and the property of Mr. Geo. Faulkner ; got by Eclipse (3684), d. (Tulip) by Boughton (7841), g. d. by Young Merlin (6204), gr. g. d. by Midas (435), — by Denton (198).

| | | | |
|---|---|---|---|
| 1846, Aug. 8, rd. & w., C.C. | Tryphena | Launcelot, 6122 | Mr. G. Faulkner |

## THORPE CHERRY,

*Roan, of* 1842, Vol. vii., p. 571,

Bred by Colonel Cradock, the property of Mr. Lax, Ravensworth ; got by The Colonel (5428), d. (Old Cherry) by Pirate (2430), &c.

| | | | |
|---|---|---|---|
| 1846, Feb. 9, roan, C.C. | Miss Ann | Magician, 7185 | Mr. Lax |
| 1847, Jan. 13, rd. & w., B.C. | (died young) | do. | do. |

## TITANIA,

*Red and white, calved September* 3, 1843,

Bred by Earl Spencer, the property of Mr. R. F. Hall, Wiseton; got by Orontes (4623), d. (Zinc) by Guardian (3947), g. d. (Roguery) by Mercury (2301), gr. g. d. (Pageant) by Monarch (2324), — (No. 13) by St. Albans (2584), — (No. 4) by Jupiter (342), — by Sir Oliver (605), — (Raspberry) by Trunnel (659), — (Strawberry) by Favourite (252), — (Lily) by Favourite (252), — (Miss Lax) by Dalton Duke (188), — (Lady Maynard) by Mr. R. Alcock's Bull (19), — by Jacob Smith's Bull (608), — (Raspberry) by Mr. Jolly's Bull (337).

| Produce in | Names, &c. | By what Bull. | By whom bred. |
|---|---|---|---|
| 1846, March 12, white, C.C. | Metal | Lord Warden, 7176 | Mr. Hall |
| 1847, Jan. 18, rd. & w., B.C. | Moidore | Lamp-lighter, 8204 | do. |

## TITTLEBAT,

*Red and white, calved May* 17, 1843,

Bred by Mr. Thornthwaite; got by George (6037), d. (Fanny) by Pickwick (4698), g. d. (Red Rose) by Broken Horn (3224), gr. g. d. (Rose) by Regent (1366).

| | | | |
|---|---|---|---|
| 1846, March 27, red, C.C. | Miss Shaftoe | Captain Shaftoe, 6833 | Mr. Thornthwaite |

## TRANQUIL,

*White, of* 1842, Vol. vi., p. 601,

Bred by and the property of Mr. Irvine Boswell; got by Billy (3151), d. (Prudence) by a son of Northern Light (1280), &c.

| | | | |
|---|---|---|---|
| 1846, Oct., roan, C.C. | Minx | The Rajah, 6595 | Mr. I. Boswell |

## TRANSIT,

*White, calved in* 1839,

Bred by Mr. Ryle, the property of Mr. Worledge; got by Herrington (2121), d. by Charles (1814), g. d. by Wynyard.

| | | | |
|---|---|---|---|
| 1842, April 28, white, C.C. | Useful | Finborough, 3795 | Mr. Worledge |
| 1843, April, light roan, C.C. | Gulnare | Stilton, 6546 | do. |
| 1846, Feb., roan, C.C. | May Blossom | Coronation, 5891 | do. |
| 1847, Jan. 15, roan, B.C. | (S.) | James, 8169 | do. |
| 1847, Dec. 18, white, C.C. | Snowberry | White Ball, 7714 | do. |

## TRIFLE,

*Roan, calved in* 1843,

Bred by Mr. J. C. Adkins, the property of Mr. G. W. R. Malins ; got by Tathwell (5399), d. (Caroline) by Favourite (3768), g. d. by Triune (1531), gr. g. d. bred by Mr. Cartwright.

| Produce in | Names, &c. | By what Bull. | By whom bred. |
|---|---|---|---|
| 1845, July 9, red, B.C. | (S.) | Accordion, 5708 | Mr. Malins |
| 1846, Sept. 12, rd. & w., C.C. | Telltale | The Chancellor, 8669 | do. |
| 1847, Aug. 24, white, B.C. | (S.) | The Minstrel, 8687 | do. |

## TRIFLE,

*Roan, calved April* 2, 1842,

Bred by Mr. Thornthwaite ; got by Charles 12th (3350), d. (Ruby) by Broken Horn (3224), g. d. (Twin) by Regent (1366), gr. g. d. by Western Comet (689), — by Viscount (666).

| | | | |
|---|---|---|---|
| 1845, April 16, roan, C.C. | Young Ruby | George, 6037 | Mr. Thornthwaite |
| 1846, Nov. 24, roan, C.C. | (dead) | | |
| 1847, Oct. 23, roan, C.C. | Ruby 2nd | do. | do. |

## TRIUMPH,

*Red and white, calved in* 1840,

Bred by the Marquis of Northampton ; got by Young Cedric (6839), d. by Cedric (1801), g. d. bought of Mr. Tibbits, Boughton.

| | | | |
|---|---|---|---|
| 1845, Sept., roan, C.C. | Triumph | March, 7199 | Mar. Northampton |

## TRIUMPH,

*Red and white, of* 1841, Vol. vi., p. 601,

Bred by and the property of Mr. George Faulkner ; got by Eclipse (3684), d. (Tulip) by Boughton (7841), &c.

| | | | |
|---|---|---|---|
| 1846, Nov. 12, rd. & w., B.C. | Telegraph | Launcelot, 6122 | Mr. G. Faulkner |
| 1847, Dec. 15, red, C.C. | Thrifty | Hector, 9200 | do. |

## TRIUMPH QUEEN,

*Roan, of* 1841, Vol. vii., p. 572,

Bred by and the property of Mr. Cattley ; got by Vauxhall (5550), d. by Brilliant (1741), &c.

| | | | |
|---|---|---|---|
| 1846, Nov. 28, roan, C.C. | Fairy Queen | Rufus, 6428 | Mr. Cattley |

## TUBEROSE,

*Roan, of* 1834, Vol. v., p. 1021,

Bred by Right Hon. C. Arbuthnot, the property of Mr. Ambler, Watkinson Hall ; got by Caliph (1774), d. (Daffodil) by Rufus (2576), &c.

| Produce in | | Names, &c. | By what Bull. | By whom bred. |
|---|---|---|---|---|
| 1841, Aug. 29, red, | C.C. | Datura | Mowbray, 4516 | Mr. Arbuthnot |

## TUBEROSE,

*Red, of* 1842, Vol. vii., p. 573,

Bred by Mr. Carruthers, the property of Mr. G. A. Grey ; got by Constitution (3476), d. (Red Rose) by Scrip (2604), &c.

| | | | | |
|---|---|---|---|---|
| 1846, June 12, red, | B.C. | Milfield | Petrarch, 7327 | Mr. Grey |
| 1847, April 25, red, | C.C. | Zalia | Zadig, 8796 | do. |

## TUBEROSE,

*Roan, calved in January,* 1843,

Bred by and the property of Mr. J. Stephenson ; got by South Durham (5281), d. (Rose-Ann) by Bellerophon (3119), g. d. (Rosette) by Belvedere (1706), gr. g. d. by Waterloo (2816), — by Baron (58), — by Phenomenon (491), — by Favourite (252), — by Favourite (252), — by Favourite (252), — by Hubback (319), — by Mr. Snowdon's Bull (612), — by Mr. Masterman's Bull (422), — by Mr. Harrison's Bull (669), — bought of Mr. Pickering, Sedgefield.

| | | | | |
|---|---|---|---|---|
| 1846, Jan., red, | C.C. | Red Rose 2nd | Napier, 6238 | Mr. J. Stephenson |

## TULIP,

*Roan, calved November* 24, 1843,

Bred by and the property of the Duke of Devonshire ; got by Caligula (5825), d. (Dolly) by Marmion (4379), g. d. (Dowager) by Belshazzar (1704), gr. g. d. (Miss Dickson) by Shylock (2662), — (Dairymaid) by Defender (194), — by Expectation (247), — by Magnum Bonum (2882), — by Mr. H. Chapman's Bull, — by Mr. R. Grimston's Bull, — by a son of Dalton Duke (188).

| | | | | |
|---|---|---|---|---|
| 1846, Feb. 16, rd. & w., | C.C. | Beauty | Gust. the Hero, 7058 | Duke of Devonshire |
| 1847, July 4, white, | C.C. | Daffodil | Morpeth, 8323 | do. |

## TULIP,

*Roan, of* 1837, Vol. v., p. 1026,

Bred by and the property of Mr. R. S. Bruere; got by Chance (3329), d. by a son of Wynyard, &c.

| Produce in | | Names, &c. | By what Bull. | By whom bred. |
|---|---|---|---|---|
| 1844, Jan. 22, rd. & w., | C.C. | Peggy | Rouge, 5012 | Mr. R. S. Bruere |
| 1845, Feb. 20, rd. & w., | C.C. | Leaf | do. | do. |
| 1845, Dec. 20, | C.C. | Myrtle 2nd | do. | do. |
| | B.C. | | do. | do. |
| 1847, Feb., | B.C. | | St. Martin, 8526 | do. |

## TULIP,

*Roan, calved September* 30, 1840,

Bred by the Rev. D. Gwilt, the property of Mr. Worledge; got by The Secretary (5465), d. (Lily) by Slashing Harry (5209), g. d. by Young Jerry (8177), gr. g. d. by Roseberry (567), — by Constitution (166), — by Ruff of the Needle (5030), — by Sovereign (5283), — by Young Star (5319).

| | | | | |
|---|---|---|---|---|
| 1847, Nov., rd. & w., | B.C. | Daniel | Mr. Thorpe's Bull | Mr. Worledge |

## TULIP,

*Red and white, calved in September,* 1843,

Bred by Mr. Maitland, the property of Mr. Bramstone, M.P.; got by Duke of Marlborough (3645) d. (Cherry Doddington) by Prince Eugene (2463), g. d. Miss Nicholson.

| | | | | |
|---|---|---|---|---|
| 1845, Oct., rd. & w., | C.C. | Cherry | Pegtop, 9470 | Mr. Bramstone |

## TULIP,

*Roan, of* 1841, Vol. vii., p. 574,

Bred by Mr. Milnes, the property of Mr. James Clover; got by Mr. Lane's Bull (8208), d. by Aisthorpe Bull (6708), &c.

| | | | | |
|---|---|---|---|---|
| 1846, July 5, rd. & w., | B.C. | (S.) | Monarch, 8320 | Mr. Jas. Clover |
| 1847, June 3, roan, | C.C. | Jenny Lind | Probus, 8437 | do. |

## TULIP,

*Red, calved in* 1843,

Bred by and the property of Mr. Thomas Morton, Skelsmergh Hall; got by Red Rover (8467), d. by Eclipse (8021), g. d. by Chance (7890).

| | | | | |
|---|---|---|---|---|
| 1846, March, red, | B.C. | Red Duke | Tomboy, 5494 | Mr. Morton |
| 1847, April, rd. & w., | C.C. | Duchess | do. | do. |

## TULIP,

*Red and white, calved in* 1844,

Bred by Mr. John Shaw, Hyton, the property of Mr. J. W. Grindall; got by Lord Melbourne (4264), d. (Miss Thompson) by Duke (3629), g. d. (Matilda) by Champagne (3317), gr. g. d. (Maria) by Western Comet (689), — (Lovely) by General (272), — by Simon (590), — by Traveller (655), — by Lame Bull (357).

| Produce in | Names, &c. | By what Bull. | By whom bred. |
|---|---|---|---|
| 1847, May 6, rd. & w., C.C. | Fashion | U X L, 9764 | Mr. J. W. Grindall |

## TULIP,

*Red, of* 1838, Vols. v. and vi., pp. 1027, 575,

Bred by Messrs. Watson, the property of Mr. John Todd, Swanland; got by Belshazzar (1703), d. (Triumph) by Wauldby (2818), &c.

| | | | |
|---|---|---|---|
| 1846, April 13, roan, C.C. | Tranquil | Rainbow, 7392 | Mr. J. Watson |
| 1847, June 6, roan, C.C. | Truth | Yg. Bellerophon, 7824 | Mr. J. Todd |

## TUNIC,

*White, of* 1839, Vols. v. and vii., pp. 1028, 575,

Bred by Earl Spencer, the property of Mr. W. Everitt; got by Warlock (5599), d. by Hecatomb (2102), &c.

| | | | |
|---|---|---|---|
| 1846, Oct. 18, red roan, B.C. | Wiseton Orontes | Orontes, 4623 | Mr. Everitt |
| 1847, Nov. 22, white, C.C. | Lady Spencer | Barlings, 8861 | do. |

## TURBAN 2ND,

*Roan, calved in* 1844,

Bred by and the property of Mr. Smythe Owen, Condover Hall; got by Victory (5566), d. (Turban) by Mameluke (2258), g. d. by Uptaker (2783), gr. g. d. by Wonderful (700), — by Mars (413), — by Trunnel (659), — by George (273).

| | | | |
|---|---|---|---|
| 1847, Dec., roan, C.C. | | Sir Isaac, 9645 | Mr. Smythe Owen |

## TURTLE,

*Roan, of* 1840, Vol. vi., p. 604,

Bred by and the property of Mr. George Faulkner; got by Eclipse (3684), d. (Tulip) by Boughton (7841), &c.

| | | | |
|---|---|---|---|
| 1846, Nov. 25, rd. & w., C.C. | Trifle | Launcelot, 6122 | Mr. G. Faulkner |
| 1847, Oct. 5, roan, B.C. | Bouncer | Hector, 9200 | do. |

## TUTSAN,

*Red, of* 1842, Vol. vi., p. 605,

Bred by Earl Spencer, the property of Sir T. Cartwright; got by Ranunculus (2479), d. (No. 55) by Monarch (2324), &c.

| Produce in | | Names, &c. | By what Bull. | By whom bred. |
|---|---|---|---|---|
| 1847, Sept. 5, red, | C.C. | Enigma | Wizard, 6688 | Mr. Hall |

## TWIN LILY,

*Roan, of* 1843, Vol. vii., p. 576,

Bred by and the property of Mr. Thomas Morton, Skelsmergh Hall; got by Rokeby (8502), d. by Eclipse (8021), &c.

| | | | | |
|---|---|---|---|---|
| 1846, Nov., roan, | B.C. | (dead) | Tomboy, 5494 | Mr. Morton |
| 1847, Dec., rd. & w., | C.C. | Lucy | do. | do. |

## TWIN SISTER,

*Roan, of* 1838, Vols. v. and vi., pp. 1030, 605,

Bred by Mr. W. Cooper, Oxclose; got by Noble (4577), d. (Old Lady) by Son of Don Juan (3610), &c.

| | | | | |
|---|---|---|---|---|
| 1846, March 5, roan, | C.C. | Ellerdale | Cheshireman, 6863 | Mr. Cooper |
| 1847, June 7, roan, | C.C. | Layla (dead) | do. | do. |

## ULTIMA,

*Light roan, calved September* 2, 1842,

Bred by and the property of Sir Charles Knightley; got by Little John (4232), d. (Beatrice) by Caliph (1774), g. d. (Quickly) by Swing (2721), gr. g. d. (A-la-mode) by Argus (759), — (Valuable) by Defender (194), — (Violet) by Petrarch (488), — by an own brother to Mr. R. Colling's White Heifer, — by Butterfly (104), — by Globe (278).

| | | | | |
|---|---|---|---|---|
| 1847, Jan. 15, roan, | B.C. | Kaffer | Allan-a-Dale, 7778 | Sir C. Knightley |
| 1847, Dec. 22, roan, | C.C. | | do. | do. |

## UNCERTAINTY,

*Red and white, of* 1839, Vol. vi., p. 606,

Bred by and the property of Mr. B. Wilson, Brawith; got by Sir Walter (2639), d. by Roseberry (567), &c.

| | | | | |
|---|---|---|---|---|
| 1842, Nov. 23, rd. & w., | B.C. | (S.) | Sir Walter, 2639 | Mr. B. Wilson |
| 1843, Oct. 24, red, | B.C. | (died) | do. | do. |
| 1844, Aug. 23, rd. & w., | C.C. | Uncertainty 2nd | do. | do. |
| 1845, Aug. 21, rd. & w., | B.C. | (S.) | do. | do. |
| 1846, July 20, rd. & w., | B.C. | (S.) | do. | do. |
| 1847, June 7, rd. & w., | B.C. | | do. | do. |

## UNCERTAINTY 2ND,

*Red and white, calved in* 1844,

Bred by and the property of Mr. B. Wilson, Brawith; got by Sir Walter (2639), d. (Uncertainty) by Sir Walter (2639), g. d. by Roseberry (567), gr. g. d. by Constitution (166), — by Hastings (293), — by Julius (338), — by Constellation (163).

| Produce in | Names, &c. | By what Bull. | By whom bred. |
|---|---|---|---|
| 1847, June 15, rd. & w., B.C. | | Brawith Boy, 7846 | Mr. B. Wilson |

## URSULA,

*Roan, of* 1838, Vol. vi., p. 606,

Bred by and the property of Mr. R. Lovell; got by Neswick (6246), d. by Anthony (1640), &c.

| | | | |
|---|---|---|---|
| 1846, Dec. 5, roan, C.C. | Victoria | The Rustic, 5464 | Mr. R. Lovell |

## USEFUL,

*Roan, calved January* 26, 1845,

Bred by Mr. Adkins; got by Accordion (5708), d. (Miss Fortune) by Pedestrian (4670), g. d. by Cleveland (3403), gr. g. d. by Architect (3030), — by Wonder (5677), — by Witham's White Bull (5670).

| | | | |
|---|---|---|---|
| 1847, Nov. 12, red, B.C. | | Brunswick, 6814 | Mr. Adkins |

## USEFUL,

*White, of* 1842, Vol. vi., p. 606,

Bred by Mr. W. Worledge; got by Finborough (3795), d. by Herrington (2121), &c.

| | | | |
|---|---|---|---|
| 1847, Feb. 7, roan, C.C. | Selina | James, 8169 | Mr. Worledge |

## VAINLESS,

*Roan, of* 1843, Vol. vii., p. 577,

Bred by Mr. John Woodhouse, the property of the Rev. E. Serjeantson; got by Sir Thomas (5195), d. (Violet) by Mowthorpe (2343), &c.

| | | | | |
|---|---|---|---|---|
| 1846, red and white, | B.C. | (slaughtered) | | Rev. E. Serjeantson |
| 1847, May, roan, | B.C. | Ball-o'-Fire | Towton, 7643 | do. |

## VALEROSA BUCHAN,

*Roan, calved in September,* 1843,

Bred by Mr. Whitaker, the property of Mr. Crossley, Scaitcliffe; got by Colossus (1847), d. (Venus) by Young Colling (1843), g. d. (Lingcropper) by Remus (550), gr. g. d. (Pink) by Sedbury (1424), — (Beauty) by Hollings (2131), — (Lingcropper) by Partner (2409), — by Mr. Hutton's Bull (2145), — by Marske (418), — descended from Mr. R. Alcock's Bull (19).

| Produce in | Names, &c. | By what Bull. | By whom bred. |
|---|---|---|---|
| 1846, Feb. 16, rd. & w., C.C. | Melrose | Wentworth, 6671 | Mr. Crossley |
| 1847, Feb. 7, white, B.C. | Prince Charlie | do. | do. |

## VANILLA,

*White, of* 1836, Vols. v. and vi., pp. 1035, 697,

Bred by and the property of the Duke of Leeds; got by Norfolk (2377), d. (Vinea) by Frederick (1060), &c.

| | | | |
|---|---|---|---|
| 1846, March 20, white, B.C. | Veteran | Boatswain, 7835 | Duke of Leeds |

## VANITY,

*Red and white, of* 1842, Vol. vi., p. 607,

Bred by Earl Spencer, the property of the Earl of Zetland; got by Ranunculus (2479), d. (Ornament) by Roman (2561), &c.

| | | | |
|---|---|---|---|
| 1846, Nov. 20, rd. & w., C.C. | | Lycurgus, 7180 | Earl of Zetland |

## VANITY,

*Roan, of* 1837, Vol. v., p. 1036,

Bred by Mr. Edge, the property of Mr. Adkins; got by Spectator (2688), d. (Vicissitude) by Navigator (1260), &c.

| | | | |
|---|---|---|---|
| 1846, Jan. 6, roan, B.C. | Rungeet Sing | Despot, 1915 | Mr. Adkins |

## VANITY,

*Red and white, calved in* 1843,

Bred by and the property of Mr. Hall, Kiveton Park; got by Muley (4519), d. (Venus) by Young Eryholme (1981), g. d. (Countess) by Wonderful (700), gr. g. d. (Carnation) by Apollo (36), — by Merlin (429), — by Alfred (23), — by Butterfly (104), — by Suworrow (636).

| | | | |
|---|---|---|---|
| 1846, Oct. 15, roan, C.C. | Violet | Firemaster, 9123 | Mr. Hall |

## VANITY,

*Red, calved May* 15, 1842,

Bred by Mr. Parkinson, the property of Sir A. Buller ; got by Cossack (1880), d. (Valentine) by Juniper (1145), g. d. (Queen) by Ketton (346), gr. g. d. (Young Stella) by Charles (127), — (Stella) by Son of Favourite (252), — by Son of Favourite (252), — by Favourite (252).

| Produce in | Names, &c. | By what Bull. | By whom bred. |
|---|---|---|---|
| 1846, Feb. 6, roan, B.C. | (dead) | 3rd D. of Cambg., 5941 | Sir A. Buller |
| 1847, March 14, roan, B.C. | Vanquisher | do. | do. |

## VANITY,

*Roan, calved March* 14, 1845,

Bred by and the property of Mr. G. D. Trotter ; got by Fourth Duke of Northumberland (3649), d. (Velocity) by Velocipede (5552), g. d. by Col. Cradock's Son of Rob Roy (557), gr. g. d. Mr. Kitchen's Old Cow, bred from the stock of Messrs. C. and R. Collings.

| | | | |
|---|---|---|---|
| 1847, Oct. 19, white, B.C. | Victor | D. of Richmond, 7996 | Mr. G. D. Trotter |

## VARIETY,

*Roan, of* 1839, Vol. v., p. 1037,

Bred by Mr. Adeane, the property of the Hon. Mrs. Adeane ; got by Vanguard (5545), d. (Viscountess) by Robin Hood (4970), &c.

| | | | |
|---|---|---|---|
| 1843, May 8, roan, C.C. | Gaudy | Remus, 6381 | Mr. Adeane |
| 1845, March 30, red, C.C. | Gravity | Tomboy, 7636 | do. |
| 1847, Feb. 22, roan, B.C. | Chancellor | Paris, 7314 | do. |

## VELOCITY,

*Roan, calved April* 27, 1838,

Bred by and the property of Mr. G. D. Trotter ; got by Velocipede (5552), d. by Col. Cradock's Son of Rob Roy (557), g. d. Mr. Kitchen's Old Cow, bred from the stock of Messrs. C. and R. Colling.

| | | | |
|---|---|---|---|
| 1841, April 19, roan, C.C. | | Miller | Mr. G. D. Trotter |
| 1842, April 25, rd. & w., B.C. | Volney | Big Ben | do. |
| 1844, March 20, roan, C.C. | Venus | 2nd Cleveld. Lad, 3408 | do. |
| 1845, March 14, roan, C.C. | Vanity | 4th D. of North., 3649 | do. |
| 1846, March 13, roan, B.C. | Yg. Fourth Duke | do. | do. |
| 1847, April 8, rd. & w., B.C. | Vandyke | E. of Liverpool, 9061 | do. |

## VELVET,

*Red and white, calved in June,* 1843,

Bred by and the property of Mr. G. Faulkner; got by Nelson (4547), d. (Venus) by Eclipse (3684), g. d. (Favourite) by Milton (8315), gr. g. d. (Sweetbrier) by Young Merlin (6204), — by Midas (435), — by Denton (198).

| Produce in | | Names, &c. | By what Bull. | By whom bred. |
|---|---|---|---|---|
| 1846, May 16, red, | B.C. | Young Buskin | Hector, 9200 | Mr. Faulkner |

## VELVET,

*Roan, calved in* 1840,

Bred by and the property of Mr. Hall, Kiveton Park; got by The Chieftain (2893), d. (Violet) by Kiveton Reformer (4164), g. d. (Venus) by Young Eryholme (1981), gr. g. d. (Countess) by Wonderful (700), — (Carnation) by Apollo (36), — by Merlin (429), — by Alfred (23), — by Butterfly (104), — by Suworrow (636).

| | | | | |
|---|---|---|---|---|
| 1844, April 13, roan, | B.C. | (S.) | Muley | Mr. Hall |
| 1845, June 5, rd. & w., | B.C. | Vortigern | Guardian, 3947 | do. |
| 1846, May 22, white, | C.C. | Vine | Firemaster, 9123 | do. |
| 1847, May 10, white, | C.C. | Virgin | do. | do. |

## VELVET,

*White, of* 1841, Vol. vii., p. 578,

Bred by Mr. Parkinson, the property of Mr. Jonas Webb; got by Cossack (1880), d. (Victoria) by Eclipse (1949), &c.

| | | | | |
|---|---|---|---|---|
| 1847, Feb. 16, roan, | B.C. | Vortigern | Prince Ernest, 4818 | Mr. Parkinson |

## VELVETEEN,

*Roan, calved March* 5, 1839,

Bred by Mr. R. C. Lowndes, West Derby; got by Baron (3095), d. (Splendid) by Matchem 3rd (4420), g. d. by Young Eryholme (1981), gr. g. d. by Belzoni (1709), — by Comus (1861), — by Denton (198), — by Henry (301).

| | | | | |
|---|---|---|---|---|
| 1842, Feb. 25, white, | C.C. | Camilla | George, 3884 | Mr. R. C. Lowndes |
| 1843, Jan. 18, red, | C.C. | Cherry | Henry, 4010 | do. |
| 1843, Dec. 10, roan, | C.C. | Clara | Marmion, 4383 | do. |
| 1845, Dec. 16, roan, | B.C. | Harkaway | Tatton, 9706 | do. |

## VENILIA,

*Red and white, calved in September,* 1843,

Bred by and the property of Mr. Wiley; got by Buckingham (3239), d. (Vesper) by Snowball (2651), g. d. by a son of Fairfax (1023), gr. g. d. by Cecil (120).

| | | | | |
|---|---|---|---|---|
| 1846, Feb., roan, | C.C. | | Vandyke, 7669 | Mr. Wiley |
| 1847, April, roan, | B.C. | Rob Roy | Ld. of Gilling, 6587 | do. |

## VENUS,

*Light roan, calved December* 27, 1843,

Bred by and the property of Mr. Bagnall; got by Prince (6322), d. (Leopardis) by Major (4338), g. d. (Prudence) by Rockingham (2547), gr. g. d. by Monarch, — by Cossack (925).

| Produce in | | Names, &c. | By what Bull. | By whom bred. |
|---|---|---|---|---|
| 1846, May 7, roan, | C.C. | Leopardess | Albert, 6718 | Mr. Bagnall |
| 1847, April 13, roan, | C.C. | Enchantress | Hero, 8146 | do. |

## VENUS,

*Roan, of* 1840, Vol. vii., p. 581,

Bred by Captain Harcourt, the property of Mr. Willis; got by Symmetry (5384), d. by Fitz-Champion (7007), &c.

| | | | | |
|---|---|---|---|---|
| 1846, Jan. 25, rd. & w., | C.C. | Hermione | Wharfdale Hero, 9821 | Mr. Willis |
| 1847, roan, | B.C. | (dead) | Nutwith, 7293 | do. |

## VENUS,

*Roan, of* 1840, Vol. vii., p. 580,

Bred by Mr. Northey, the property of Sir A. Buller; got by Scaleby (6448), d. (Cometilla) by Smeatonian (5213), &c.

| | | | | |
|---|---|---|---|---|
| 1844, Oct. 17, roan, | C.C. | Verbena | 3rd D. of Cambg., 5941 | Sir A. Buller |
| 1846, May 22, rd. & w., | C.C. | Vitula | do. | do. |
| 1847, March, white, | B.C. | Vincent | do. | do. |

## VENUS,

*Roan, calved in June,* 1843,

Bred by and the property of Mr. Parker, Loughbro'; got by Launcelot (4191), d. by Zealot (2865), g. d. by a Bull of Mr. C. Stokes.

| | | | | |
|---|---|---|---|---|
| 1846, May 2, roan, | C.C. | Mayday | Georgius, 9152 | Mr. Parker |
| 1847, June 1, roan, | C.C. | Bridesmaid | Sir Firby, 6476 | do. |

## VENUS,

*White, calved May* 1, 1844,

Bred by and the property of Major William Stewart, Bushmills; got by White Legs (5648), d. (Letitia) by Laurel (9284), g. d. (Lady Durham) by Partisan (4654), gr. g. d. a Cow of Sir J. Bruce's.

| | | | | |
|---|---|---|---|---|
| 1847, March 30, white, | C.C. | Snow-drift | Crom-a-Boo, 9001 | Major Stewart |

## VENUS 2ND,

*Yellow red, calved in* 1842,

Bred by and the property of Mr. Topham, Keal Hall ; got by Prince Albert (4781), d. (Venus) by Mad Cap (4308), g. d. (Violet) by Major (398), gr. g. d. by Cossack (925), — by Captain (108).

| Produce in | Names, &c. | By what Bull. | By whom bred. |
|---|---|---|---|
| 1845, Nov. 7, yellow red, C.C. | Venus 3rd | Baronet, 6763 | Mr. Topham |
| 1846, Dec. 16, roan, C.C. | Venus 4th | do. | do. |

## VENUS,

*Roan, calved March* 20, 1844,

Bred by and the property of Mr. G. D. Trotter ; got by Cleveland Lad 2nd (3408), d. (Velocity) by Velocipede (5552), g. d. by Col. Cradock's Son of Rob Roy (557), gr. g. d. Mr. Kitching's Old Cow, bred from the stock of Messrs. C. and R. Collings.

| | | | |
|---|---|---|---|
| 1847, Nov. 4, red, C.C. | Victory | 3rd. D. of Oxford, 9047 | Mr. G. D. Trotter |

## YOUNG VENUS,

*Light roan, calved June* 3, 1842,

Bred by and the property of Mr. J. Unthank ; got by Mango (4359), d. (Venus) by Cripple (1887), g. d. by Young Rockingham (2549), gr. g. d. by Wellington (2824), — by Major (2255), — by Northumberland (464), — by Styford (103), — by Bolingbroke (86).

| | | | |
|---|---|---|---|
| 1846, Feb. 16, roan, B.C. | Short Tail | Captain Shaftoe, 6833 | Mr. Unthank |
| 1847, Nov. 2, rd. & w., B.C. | Earl of March | D. of Richmond, 8000 | do. |

## VERBENA,

*Roan, calved May* 16, 1843,

Bred by and the property of Mr. B. Wilson, Brawith ; got by Hurricane (4060), d. (Vesta) by Luck's-all (2230), g. d. by Bedford (68), gr. g. d. by Barrister (776), — by Whitworth (1584), — by Young Jupiter (1148), — by White Comet (1582).

| | | | |
|---|---|---|---|
| 1846, June 26, roan, C.C. | | Sir Walter, 2639 | Mr. B. Wilson |
| 1847, June 7, B.C. | | do. | do. |
| 1847, June 7, C.C. | | do. | do. |

## VERBINA,

*Roan, calved March* 8, 1844,

Bred by Mr. J. Woodhouse, the property of Mr. R. Ingram ; got by Prince Eugene (6336), d. (Enchanting Venus) by Sampson (5077), g. d. (Vina) by Mowthorpe (2343), gr. g. d. (Lily) by Matchem (2283), — (White Lady) by Snowball (2648), — (Lady) by Young Dimple (971), — (Lady) by Young Comet (905), — (Cherry) by Favourite, — (Old Cherry) by Goldfinder (1075).

| Produce in | | Names, &c. | By what Bull. | By whom bred. |
|---|---|---|---|---|
| 1846, Oct. 20, roan, | B.C. | Belmont | Broughton Hero, 6811 | Mr. Ingram |
| 1847, Oct. 20, roan, | B.C. | Benlomen | do. | do. |

## VESPER,

*Red and white, calved in* 1842,

Bred by the Earl of Carlisle, the property of Col. Kingscote, Kingscote Park ; got by Belshazzar (1704), d. (Vestris) by Bright (1739), g. d. (Violet) by Algernon (1631), gr. g. d. (Moss Rose) by Navigator (1260), — (Variety) by Marshal Beresford (415), — (Venus) by Wellington (683), — (Trotter) by Windsor (698), — by Mr. Middleton's Bull (438), — by Mr. Chapman's Bull, of Dinsdale.

| | | | | |
|---|---|---|---|---|
| 1845, Dec. 27, rd. & w., | B.C. | Volcano | Sir Launcelot, 5166 | Col. Kingscote |
| 1847, Jan. 17, lt. roan, | B.C. | Vagabond | D. of Cornwall, 5947 | do. |

## VESPER,

*White, of* 1842, Vol. vii., p. 583,

Bred by and the property of Mr. W. Linton, Sherriff Hutton ; got by Prince Albert (4791), d. (Nunthorpe) by Marcus (2262), &c.

| | | | | |
|---|---|---|---|---|
| 1846, July 2, white, | C.C. | Sybil | Liberator, 7140 | Mr. Linton |

## VESPER,

*Red, calved in June,* 1842,

Bred by Mr. Parkinson, the property of Mr. Beasley, Chapel Brampton ; got by Lord John (4259), d. (Vervain) by Colossus (1847), g. d. (Verbena) by Burley (1766), gr. g. d. (Young Alexina) by Pilot (496), — (Alexina) by Warlaby (672), — (Agnes) by Albion (14), — (Bright Eyes) by The Lame Bull (359), — by Shipton (587), — by a son of Suworrow (636), — by Mr. Booth's Son of Twin Brother to Ben (88), — by Twin Brother to Ben (660).

| | | | | |
|---|---|---|---|---|
| 1847, Jan., roan, | B.C. | Rutland | The Prince, 9735 | Mr. Beasley |

## VESPER,

*Red and white, calved in* 1845,

Bred by Mr. C. Stokes, the property of Mr. Parker, Loughbro' ; got by The Old Bull (8368), d. by Zealot (2865), g. d. by Young Spectator (8619).

| Produce in | Names, &c. | By what Bull. | By whom bred. |
|---|---|---|---|
| 1847, Feb. 27, rd. & w., B.C. | Caliph | Young Zealot, 8797 | Mr. Parker |

## VESTA,

*Roan, calved in April,* 1840,

Bred by Mr. R. Smith, the property of Mr. Hay, Shethin ; got by Leander (4199), d. (Varna) by Son of Matchem (2281), g. d. by Sir Henry (1446), gr. g. d. by Young Neswick (1268), — by a son of Mr. Rose's Red Bull (2568), — by Southampton, — by Prince (521).

| | | | | |
|---|---|---|---|---|
| 1844, white, | C.C. | Pallas | Favourite, 9116 | Mr. Hay |
| 1845, red, | C.C. | Vesta 2nd | do. | do. |
| 1847, roan, | C.C. | Princess Royal | Robin O'Day, 4973 | do. |

## VESTRIS,

*Red and white, of* 1840, Vol. vi., p. 612,

Bred by and the property of Mr. Cattley ; got by Marton Comet (4409), d. (Vesta) by Plato (2433), &c.

| | | | | |
|---|---|---|---|---|
| 1846, Feb. 3, roan, | C.C. | Vine | Prince of Wales, 6348 | Mr. Cattley |

## VESTRIS,

*White, calved January* 15, 1843,

Bred by Mr. J. Forrest, the property of Lord Hill ; got by Prince Albert (4791), d. (Vesta) by Plato (2243), g. d. (Venus) by Bedford Junior (1701), gr. g. d. (Vesta) by Isaac (1129), — (Rosabella) by Northern Light (1281), — (Rosabella) by White Comet (1582), — (Old Rose) by Mr. Cattley's Grey Bull (1798).

| | | | | |
|---|---|---|---|---|
| 1847, July 12, roan, | C.C. | Vanity | Prince of Wales, 7378 | Lord Hill |

## VESTRIS,

*Red and white, calved in December,* 1844,

Bred by and the property of Mr. W. Garnett, Donover House ; got by Marquis Chandos (6190), d. by Prince Ernest (7366), g. d. by Mad Cap, gr. g. d. by Paul Pry.

| | | | | |
|---|---|---|---|---|
| 1847, Feb., rd. & w., | C.C. | Camilla | Albion, 7771 | Mr. Garnett |

## VETCH,

*Roan, calved in September*, 1843,

Bred by Sir G. Phillips, the property of Mr. Pippet; got by Commodore (3541), d. (Vesta) by Phosphorus (4693), g. d. (Frisky) by Matchem 3rd (4420), gr. g. d. by Whitworth (1584), — by Monarch (4494), — by Wellington (680).

| Produce in | Names, &c. | By what Bull. | By whom bred. |
|---|---|---|---|
| 1847, April 17, roan, C.C. | Harebell | Alpha, 7781 | Mr. Pippet |

## VICTORIA,

*Red, of* 1839, Vol. vi., p. 614,

Bred by and the property of Sir C. R. Tempest; got by Berryman (3143), d. (Fair Helen) by Young Albion (15), &c.

| | | | |
|---|---|---|---|
| 1845, Sept. 3, rd. & w., C.C. | Vic | Buchan Hero, 3238 | Sir C. R. Tempest |

## VICTORIA,

*Roan, calved February* 14, 1845,

Bred by Mr. Cartwright, Stanton House, the property of Mr. J. S. Crosland; got by Champion (8939), d. (Crocus) by Cupid, g. d. (Myrtle) by Waddingworth, gr. g. d. (Cherry) by a son of Mr. Marfleet's Red Bull (1192).

| | | | |
|---|---|---|---|
| 1847, July 10, rd. & w., C.C. | Alice | Selim, 8545 | Mr. Crosland |

## VICTORIA,

*Calved July* 15, 1843,

Bred by and the property of Mr. F. Fowler; got by Duke (6937), d. (Vanity) by Reformer (4917), g. d. (Virginia) by Romulus (5002), gr. g. d. by Madcap (4308), — by Major (398), — by Cossack (925).

| | | | |
|---|---|---|---|
| 1846, Sept. 27, roan, B.C. | Oak Apple | Oberlin, 7294 | Mr. F. Fowler |

## VICTORIA,

*Light roan, calved in* 1843,

Bred by Mr. John Gill, Cumrew, the property of Mr. Thompson, Kirk House; got by Eden (3689), d. (White Rose) by Monarch (4493), g. d. (Beauty) by a descendant of Comet, bred by Mr. Machell, Low Plains.

| | | | |
|---|---|---|---|
| 1847, Dec. 13, white, C.C. | Juniper | Leopold, 4216 | Mr. Thompson |

## VICTORIA,

*Roan, calved in* 1843,

Bred by Mr. G. P. Harrison, the property of Mr. H. C. Hoare; got by Cleveland Lad (3407), d. by Victory (5565), g. d. by Pyramid (4852), gr. g. d. by Harry Lorrequer (3925), — by Blucher (84), — by Magnum Bonum (4322), — by Mr. Buston's Styford (103), — by Son of Mr. T. Wetherell's Bull (690).

| Produce in | Names, &c. | By what Bull. | By whom bred. |
|---|---|---|---|
| 1847, Aug. 28, roan, C.C. | Mary | Yorkshire Lad, 8794 | Mr. H. C. Hoare |

## VICTORIA,

*Red and white, calved April* 5, 1844,

Bred by and the property of Mr. Lax, Ravensworth; got by Mehemet Ali (7227(, d. (Adelaide) by Mahomet (4332), g. d. (White Flank the 2nd) by William IV. (5663), gr. g. d. (White Flank 1st) by Forester (1055), — by Mr. Charge's Grey Bull (872), — by a son of Houghton (318), — by a Bull of Colonel Trotter's.

| | | | |
|---|---|---|---|
| 1847, May 19, rd. & w., C.C. | Sally | Sheldon, 8557 | Mr. Lax |

## VICTORIA,

*Roan, calved March* 5, 1840,

Bred by Mr. R. C. Lowndes, West Derby; got by Young Rubens (5026), d. (Splendid) by Matchem 3rd (4420), g. d. by Young Eryholme (1981), gr. g. d. by Belzoni (1709), — by Comus (1861), — by Denton (198), — by Henry (301).

| | | | |
|---|---|---|---|
| 1842, Dec. 6, white, C.C. | Graceful | Marmion, 4383 | Mr. R. C. Lowndes |
| 1843, Nov. 7, white, C.C. | Lily | do. | do. |

## VICTORIA,

*Roan, calved in* 1838,

Bred by Mr. L. Severs, the property of Mr. B. Wilson, Brawith; got by Reformer (2510), d. by Linton (4227), g. d. by Jupiter (343), gr. g. d. by Easby (232).

| | | | |
|---|---|---|---|
| 1844, March 16, rd. &w., B.C. | Brawith Boy, 7846 | Buckingham, 3239 | Mr. B. Wilson |
| 1845, May 3, rd. & w., B.C. | (S.) | Sir Walter, 2639 | do. |
| 1846, April 16, rd. & w., B.C. | (S.) | do. | do. |
| 1847, March 27, roan, C.C. | | do. | do. |

## VICTORIA,

*Roan of* 1834, Vol. vi., p. 617,

Bred by Mr. Middleton, the property of Mr. Harvey, Tillygreig; got by a son of Emperor (1974), d. by Mr. Alder's Bull, &c.

| Produce in | Names, &c. | By what Bull. | By whom bred. |
|---|---|---|---|
| 1846, March 6, roan, C.C. | (dead) | | |
| 1847, March 7, roan, B.C. | The Major | Angus Hero, 6745 | Mr. Harvey |

## VICTORIA 2ND,

*Red and white, calved in* 1841,

Bred by Mr. Pym, the property of Mr. Phillimore; got by Francisco (3830), d. (Victoria) by Red Gauntlet (4892), g. d. (Tulip) by Spectator (2688), gr. g. d. by Sir Roger de Coverley (5187), — by Lancaster (360), — by Windsor (698), — by Comet.

| | | | |
|---|---|---|---|
| 1846, March 26, rd. & w., C.C. | Princess Royal | Billy, 6787 | Mr. Phillimore |
| 1847, April 27, lt. roan, B.C. | Albert | do. | do. |

## VICTORIA,

*Red, with some white, calved January* 13, 1845,

Bred by and the property of Mr. G. D. Trotter; got by Fourth Duke of Northumberland (3649), d. (Queen) by Eclipse (9069), g. d. by Colonel Cradock's Son of Rob Roy (557), gr. g. d. Mr. Kitchen's Old Cow, bred from the stock of Messrs. C. and R. Collings.

| | | | |
|---|---|---|---|
| 1847, Oct. 12, roan, C.C. | Violet | D. of Richmond, 7996 | Mr. G. D. Trotter |

## VICTORIA,

*Roan, of* 1838, Vols. v. and vi., pp. 1062, 618,

Bred by Mr. Jonas Webb, the property of Mr. Cotton; got by Chancellor (3335), d. (Medusa) by Helmsman (2109), &c.

| | | | |
|---|---|---|---|
| 1846, May 19, white, C.C. | Lady Godolphin | Paris, 7314 | Mr. Webb |
| 1847, April, roan, C.C. | | do. | Mr. Cotton |

## VICTORIA,

*Calved March* 20, 1842,

Bred by Mr. R. S. J. Winterton, the property of Mr. J. S. Crosland; got by Premier (9489), d. (Spot) by The Dutchman (3669), g. d. by Kenulph (1151), gr. g. d. by Nelson, — by Marske (418), — by a son of Danby (190), — by Danby (190).

| | | | |
|---|---|---|---|
| 1846, Feb., C.C. | | Selim, 8545 | Mr. Winterton |

## VIENNA 2ND,

*Red, of* 1841, Vol. vii., p. 588,

Bred by and the property of Mr. Topham, Keal Hall; got by Emperor 2nd (3724), d. (Vienna) by Reformer (4917), &c.

| Produce in | | Names, &c. | By what Bull. | By whom bred. |
|---|---|---|---|---|
| 1846, roan, | B.C. | Shamrock 3rd | Shamrock, 7488 | Mr. Topham |
| 1847, Sept. 23, roan, | B.C. | Baronet 2nd | Baronet, 6763 | do. |

## VIGNETTE,

*Roan, calved in April,* 1844,

Bred by the Duke of Leeds, the property the Earl of Carlisle; got by Leonard (4210), d. (Vinea) by Frederick (1060), g. d. (Varna) by Sweet William (1493), gr. g. d. (Valentine) by Points (511), — by George (274), — by Badsworth (47), — by Badsworth (47).

| | | | | |
|---|---|---|---|---|
| 1847, Aug. 30, white, | B.C. | Duke of Leeds | Hamlet, 8126 | Duke of Leeds |

## VINE,

*Red and white, calved in September,* 1841,

Bred by and the property of the Duke of Leeds; got by Lord Stanley (4269), d. (Vinea) by Frederick (1060), g. d. (Varna) by Sweet William (1493), gr. g. d. (Valentine) by Points (511), — by George (274), — by Badsworth (47), — by Badsworth (47).

| | | | | |
|---|---|---|---|---|
| 1845, April, | C.C | (died young) | V. Duke, 7674 | Duke of Leeds |
| 1846, Dec. 23, white, | B.C. | Hornby 2nd | Leonard, 4210 | do. |
| 1847, Dec. 12, roan, | B.C. | Van Tromp | Sulla, 7564 | do. |

## VIOLA,

*Roan, calved July* 18, 1844,

Bred by and the property of Mr. Barnett, Stratton Park; got by Vampire (6632), d. (Moss Rose) by Senator (2610), g. d. (Red Rose) by Columella (904), gr. g. d. by Shakespeare (1429), — by Blyth Comet (85), — by Neswick (1266), — by Favourite (1033).

| | | | | |
|---|---|---|---|---|
| 1847, roan, | B.C. | | Mar. Bute, 8286 | Mr. Barnett |

## VIOLA,

*Roan, of* 1843, Vol. vii., p. 588,

Bred by and the property of Mr. Sandbach, Hafodunos; got by Watkin (6663), d. (Strawberry) by Caleb (3262), &c.

| | | | | |
|---|---|---|---|---|
| 1847, March 11, red, | B.C. | Red Rover | Dolon, 9025 | Mr. Sandbach |

## VIOLET,

*Roan, of* 1836, Vols. v. and vi., pp. 1075, 621,

Bred by Earl Spencer, the property of the Hon. H. W. Wilson; got by Wiseton (2848), d. (Oberea) by Ivanhoe (1131), &c.

| Produce in | | Names, &c. | By what Bull. | By whom bred. |
|---|---|---|---|---|
| 1847, Feb. 17, white, | B.C. | Phosphorus | Evander, 6981 | Hon. H. W. Wilson |

## VIOLET,

*Roan, of* 1837, Vol. vi., p. 633,

Bred by the Hon. J. Simpson, the property of Mr. Morrison; got by Cherokee (3363), d. (Primrose) by Silkworm (5129), &c.

| | | | | |
|---|---|---|---|---|
| 1844, roan, | C.C. | Farewell | The Pacha, 7612 | Capt. Barclay |
| 1847, Sept., roan, | C.C. | Primrose | The Duke, 7593 | do. |

## VIOLET,

*Roan, calved in March,* 1843,

Bred by and the property of Mr. R. S. Bruere; got by Rouge (5012), d. (Nanny) by Woburn (5076), g. d. (Lily) by Cleveland (3404), gr. g. d. by a son of Wynyard.

| | | | | |
|---|---|---|---|---|
| 1846, roan, | B.C. | (S.) | St. Martin, 8526 | Mr. R. S. Bruere |
| 1847, Jan. 20, | B.C. | | do. | do. |
| | C.C. | | do. | do. |

## VIOLET,

*Dark roan, calved May* 10, 1845,

Bred by Mr. W. Edon, near Masham, the property of Mr. Trant, Dovea, Ireland; got by Wharfdale Hero (9821), d. by Matchem (4418), g. d. by Champion (3323), gr. g. d. by Ambo (1636), — by Shipton (587).

| | | | | |
|---|---|---|---|---|
| 1847, Oct. 4, d. roan, | C.C. | Nanny | Ajax, 8814 | Mr. Trant |

## VIOLET,

*Red and white, calved in December,* 1843,

Bred by Mr. R. M. Jaques, the property of Mr. Beetham; got by Dulcimer (3658), d. (Westminster) by Antonio (3019), g. d. (Emma) by Pot-8-o's (2447), gr. g d. (Maria) by St. Leger (1414), — by Achmet (2), — by Pilot (496), — by Regent (542).

| | | | | |
|---|---|---|---|---|
| 1847, July 1, rd. & w., | B.C. | Viscount | Horatio, 7097 | Mr. Beetham |

## VIOLET,

*Roan, of* 1840, Vol. vii., p. 589,

Bred by Mr. Wells, the property of Messrs. W. and J. Wells; got by Cossack (1880), d. (Rarity) by Reveller (2528), &c.

| Produce in | | Names, &c. | By what Bull. | By whom bred. |
|---|---|---|---|---|
| 1847, June 22, red, | C.C. | Red Rose | Edmund, 8024 | Messrs. Wells |

## VIRGINIA,

*Roan, of* 1837, Vols. v. and vii., pp. 1079, 590,

Bred by Mr. Houldsworth, the property of Mr. W. G. Hayter, M.P.; got by Rinaldo (4949), d. (Wharfdale Lady) by Second Hubback (1423), &c.

| | | | | |
|---|---|---|---|---|
| 1846, Dec. 25, roan, | B.C. | Mahmoud | Standish, 7550 | Mr. Hayter |

## VIRTUE,

*Roan, of* 1841, Vol. vii., p. 591,

Bred by and the property of Mr. Cattley; got by Marton Comet (4409), d. (Venus) by Bedford Junior (1701), &c.

| | | | | |
|---|---|---|---|---|
| 1846, Jan. 5, white, | C.C. | Modesty | Prince of Wales, 6348 | Mr. Cattley |
| 1847, Oct. 1, roan, | C.C. | Vanity | Liberator, 7140 | do. |

## VIXEN,

*Red roan, calved January* 26, 1842,

Bred by Mr. Yorke, the property of Mr. W. G. Hayter, M.P.; got by Epperstone (1734), d. (Virginia) by Rinaldo (4949), g. d. (Wharfdale Lady) by Second Hubback (1423), gr. g. d. (White Face) by Frederick (1060), — (Western Lady) by Western Comet (689), — by Western Comet (689), — by Western Comet (689), — (Haughton) by a son of Favourite (252).

| | | | | |
|---|---|---|---|---|
| 1846, April 22, roan, | C.C. | Violet | Standish, 7550 | Mr. Hayter |

## WALLFLOWER,

*Roan, calved May* 15, 1841,

Bred by Earl Spencer, the property of Mr. Timm; got by Orontes (4623), d. (Honeysuckle) by William (2840), g. d. (Bimbah) by Rodney (1392), gr. g. d. by Apollo (37).

| | | | | |
|---|---|---|---|---|
| 1844, April 15, white, | B.C. | (S.) | Zenith, 5702 | Earl Spencer |
| 1845, March 20, roan, | B.C. | (S.) | do. | do. |
| 1846, March 31, roan, | B C. | Stonecrop | Evander, 6981 | Mr. Hall |
| 1847, June 15, roan, | C.C. | Saxifrage | Humber, 7102 | do. |

## WALLFLOWER 4TH,

*Roan, of* 1840, Vol. vi., p. 624,

Bred by Mr. S. Watkin, the property of Mr. Birchall; got by St. Helena (5055), d. (Wallflower) by Emperor (1974), &c.

| Produce in | | Names, &c. | By what Bull. | By whom bred. |
|---|---|---|---|---|
| 1846, June 10, white, | C.C. | White Wallflower | Ribblesdale, 7422 | Mr. Birchall |
| 1847, June 29, roan, | B.C. | Herdsman | do. | do. |

## WAN,

*Roan, of* 1842, Vol. vii., p. 592,

Bred by Mr. Kemp, the property of Mr. Rowe; got by Christoval (3382), d. (Hopeful) by Ranunculus (2479), &c.

| | | | | |
|---|---|---|---|---|
| 1846, April 9, roan, | C.C. | Maud | Osiris, 6266 | Mr. Rowe |
| 1847, Feb. 24, white, | C.C. | Thirsa | do. | do. |

## WANTON,

Bred by Earl Spencer; got by Roman (2561), d. by Orontes (4623), g. d. by Dagon (1899), gr. g. d. by Nelson (2355).

| | | | | |
|---|---|---|---|---|
| 1847, July 27, roan, | C.C. | Wild Flower | Lord Warden, 7167 | Earl Spencer |

## WANTON,

*Roan, calved in March,* 1841,

Bred by Mr. R. Smith, the property of Mr. Hay, Shethin, N. B.; got by Leander (4199), d. (Welcome) by Clifton (3411), g. d. (Woodbine) by Young Robin (2539), gr. g. d. by Sir Henry (1446), — by Young Neswick (1268), — bred by Mr. Cartwright, of Cameringham.

| | | | | |
|---|---|---|---|---|
| 1843, white, | C.C. | Wanton 2nd | Favourite, 9116 | Mr. Hay |
| 1844, red, | C.C. | Merry | do. | do. |
| 1845, red and white, | C.C. | Wanton 3rd | do. | do. |
| 1846, July, red, | C.C. | Wanton 4th | do. | do. |
| 1847, roan, | C.C. | The Quaker's Wife | Consul, 7294 | do. |

## WANTON 2ND,

*White, calved in* 1843,

Bred by and the property of Mr. Hay, Shethin, N. B.; got by Favourite (9116), d. (Wanton) by Leander (4199), g. d. (Welcome) by Clifton (3411), gr. g. d. (Woodbine) by Young Robin (2539), — by Sir Henry (1446), — by Young Neswick (1268), — bred by Mr. Cartwright, Cameringham.

| | | | | |
|---|---|---|---|---|
| 1845, white, | C.C. | Fame | Monkie, 9408 | Mr. Hay |

## WANTON,

*White, calved in* 1844,

Bred by and the property of Mr. Smythe Owen, Condover Hall; got by Victory (5566), d. (Woodnote) by The Colonel (5428), g. d. by Architect (3030), gr. g. d. by Rockingham (2547), — by Achmet (2), — by Pilot (496), — by Regent (542).

| Produce in | Names, &c. | By what Bull. | By whom bred. |
|---|---|---|---|
| 1847, March, white, C.C. | Alba | Royal, 9581 | Mr. Smythe Owen |

## WARREN ROSE,

*Roan, of* 1837, Vol. v., p. 1084,

Bred by Messrs. Dodds, the property of Mr. A. Geekie; got by Bellerophon (3119), d. (White Rose) by Belvedere (1706), &c.

| | | | |
|---|---|---|---|
| 1844, Jan. 27, rd. & w., C.C. | Carey Rose | The Duke, 7595 | Mr. Watson |
| 1845, May, rd. & w., B C. | The Marquis | do. | do. |
| 1847, Jan., rd. & w., C.C. | Moss Rose | do. | do. |

## WATER LILY,

Bred by Earl Spencer; got by Wiseton (2848), d. by William (2840), g. d. by Firby (1040).

| | | | |
|---|---|---|---|
| 1847, Dec. 1, white, C.C. | White Lily | Lord Warden, 7167 | Earl Spencer |

## WATER LILY,

*White, calved in April,* 1841,

Bred by Mr. N. Burnett, Black Hedley; got by Cleveland Lad 2nd (3408), d. by Captain (8926), g. d. by Hedley (9204).

| | | | |
|---|---|---|---|
| 1845, roan, C.C. | | 2nd E. of Beverley 5963 | Mr. Burnett |
| 1846, roan, B.C. | (S.) | do. | do. |

## WATER WITCH,

*Roan, calved February* 21, 1844,

Bred by Mr. R. Lovell, the property of Mr. C. Richards; got by Shardeloes (6462), d. (Witch) by Magnet Junior (2242), g. d. by a grandson of Merlin, gr. g. d. by a son of Merlin (6522).

| | | | |
|---|---|---|---|
| 1847, June 25, roan, C.C. | Woodbine | Duke George, 9039 | Mr. C. Richards |

## WEARDALE LASS,

*Roan, calved in February*, 1843,

Bred by Mr. Sober Watkin, the property of Mr. J. Gelderd, Patterdale; got by Eden (3689), d. (Wear) by Harlsey (2091), g. d. (Emma) by Childers (1824), gr. g. d. by Matchem (2281), — by Richard (1376).

| Produce in | | Names, &c. | By what Bull. | By whom bred. |
|---|---|---|---|---|
| 1846, Jan. 2, roan, | B.C. | Glenridding | Tommy Lad, 6611 | Mr. J. Gelderd |
| 1847, Feb. 14, white, | C.C. | Miss Wear | Mango, 4359 | do. |

## WEE PET,

*Red, calved September* 2, 1842,

Bred by and the property of Mr. H. T. Peacock; got by Valentine (5540), d. (Cherry) by Roderick (2554), g. d. (Red Rose) by Governor (1077), gr. g. d. (Roany) by a son of Wellington (680).

| | | | | |
|---|---|---|---|---|
| 1845, May 4, roan, | B.C. | (S.) | Albert 3rd, 6725 | Mr. Peacock |
| 1846, March 15, roan, | C.C. | Duchess | do. | do. |
| 1847, July 7, roan, | B.C. | Prince Caradoc | Foig-a-Ballagh, 7014 | do. |

## WELFARE,

Bred by Earl Spencer; got by Javelin (4093), d. by Jeremy (2157), g. d. by Arbutus (1649), gr. g. d. by Tyrant (1535), — Brampton.

| | | | | |
|---|---|---|---|---|
| 1847, Jan. 8, white, | C.C. | Heiress | Harleston, 9186 | Earl Spencer |

## WELFARE,

*Roan, of* 1841, Vol. vii., p. 594,

Bred by Mr. S. Watkin, the property of Mr. Birchall; got by Charles 12th (3350), d. (Wild Flower) by Monitor (2331), &c.

| | | | | |
|---|---|---|---|---|
| 1846, March 12, roan, | C.C | Farewell | Ribblesdale, 7422 | Mr. Birchall |
| 1847, March 12, white, | C.C. | Prosperity | do. | do. |

## WELLESLEY,

*Red roan, calved September* 11, 1843,

Bred by the Rev. J. Storer, the property of Mr. Barnett, Stratton Park; got by Young Wellington (7708), d. (Worlaby Lass) by Commodore (3445), g. d. by Ormsby (4621), gr. g. d. by Barmpton Major (3092), — by Captain (3271).

| | | | | |
|---|---|---|---|---|
| 1847, Nov. 27, roan, | B.C. | Waterloo Gorze | Grouchy, 6051 | Mr. Barnett |

## WESTERN BELLE,

*Roan, of* 1838, Vol. vi., p. 1088,

Bred by Mr. Watkin, the property of Mr. Dodds; got by Majesty (2250), d. by The Duke (5432), &c.

| | | | | |
|---|---|---|---|---|
| 1847, Feb., roan, | C.C. | Northern Belle | Soothsayer | Mr. G. A. Grey |

## WESTERN LILY,

*White, of* 1842, Vol. vii., p. 594,

Bred by Dr. Simpson, the property of Mr. James Stewart, Clapham; got by Planet (4718), d. (Rosemary) by Berryman (3143), &c.

| Produce in | Names, &c. | By what Bull. | By whom bred. |
|---|---|---|---|
| 1846, Feb. 27, roan, B.C. | Cabin Boy | Union Jack, 8726 | Mr. Stewart |
| 1847, Jan. 21, d. roan, B.C. | Sailor Boy | do. | do. |

## WHAT,

*Roan, calved in September,* 1844,

Bred by Mr. Cartwright, the property of Mr. Gulland, Fife; got by Diamond (5918), d. (When) by Young Frederick (3836), g. d. (Old When) by Tathwell Studley (5401), gr. g. d. by Triune (5520), — by Son of Blyth Comet (85), — by a son of Waddingworth (668).

| | | | |
|---|---|---|---|
| 1847, March 24, roan, C.C. | Nina | Lilliput, 7143 | Mr. Gulland |

## WHIM,

*Light roan, calved January* 16, 1843,

Bred by Mr. John Beasley; got by Javelin (4093), d. (Woodnymph) by Dagon (1899), g. d. by Northern Light (1280), gr. g. d. by Blyth (797), — by Wellington (684), — by Phenomenon (491), — by Favourite (252), — by Favourite (252).

| | | | |
|---|---|---|---|
| 1846, April 25, rd. & w., B.C. | Westow | Fawsley, 6004 | Mr. Beasley |

## WHITE CAP,

*Red and white, calved July* 3, 1843,

Bred by Mr. R. Farrer, Dromonby Hall, the property of Mr. Wiley; got by Yellow Boy (5694), d. (Victoria) by Chinese (6868), g. d. by Talisman (1499), gr. g. d. (Rosemary) by Bilsdale (72), — (Red Rose) by Equinox (245), — (Trotter's Tulip) by a son of Favourite, — by Punch (531).

| | | | |
|---|---|---|---|
| 1846, April, roan, B.C. | | Sulla, 7564 | Mr. Wiley |
| 1847, July, roan, B.C. | (S) | Ld. of Gilling, 6587 | do. |
| 1847, July, roan, C.C. | | do. | do. |

## YOUNG WHITE FACE,

*Roan, calved February* 11, 1843,

Bred by Mr. Walker; got by Son of Roland (2556), d. (White Face) by Wellington (5625), g. d. (Snowdrop) by Superb (5356), gr. g. d. (Lofty) by Fleetham (2028), — by Admiral (5), — by Young Denton (963), — by Young Albion (15).

| | | | |
|---|---|---|---|
| 1846, March, roan, C.C. | White Face the 4th | Maunby, 7223 | Mr. Walker |
| 1847, Jan., white, C.C. | Snowdrop | do. | do. |

## WHITE FOOT,

*Red and white, calved in* 1835,

Bred by and the property of Mr. W. Hodgson ; got by Coroner (3497), d. by Rob Roy (9557), g. d. by Young General (3866), gr. g. d. by a Bull of Lord Lonsdale's.

| Produce in | | Names, &c. | By what Bull. | By whom bred. |
|---|---|---|---|---|
| 1840, white, | C C. | Lily | Surprise, 5363 | Mr. W. Hodgson |
| 1843, roan, | C.C. | Lovely | Ld. Melbourne, 4264 | do. |
| 1844, roan, | C.C. | Maiden | Bachelor, 5770 | do. |
| 1846, roan, | C.C. | Moss Rose | U X L, 9764 | do. |
| 1847, twins, roan, | B.C. | Hector | Mid Lothian, 8313 | do. |
| 1847, twins, roan, | B.C. | Homer | do. | do. |

## WHITE FOOT,

*Calved May* 2, 1843,

Bred by and the property of Mr. James Watson, Wauldby ; got by Amateur (3007), d. (Woodlass) by Belshazzar (1703), g. d. (Wild Eyes) by Wauldby (2818), gr. g. d. by Abraham (2905).

| | | | | |
|---|---|---|---|---|
| 1846, June 12, white, | B.C. | Wauldby Hero | D. of Rothsay, 6943 | Mr. J. Watson |

## WHITE GAY,

*White, of* 1841, Vol. vii., p. 596,

Bred by Sir E. Mostyn, the property of Sir P. Mostyn ; got by Rector (4886), d. (Graceful) by Matchem (2281), &c.

| | | | | |
|---|---|---|---|---|
| 1846, June, white, | C.C. | Gay | Sir W. Fairfax, 5204 | Sir P. Mostyn |

## WHITE HART,

*Red and white, of* 1840, Vol. vii., p. 596,

Bred by Messrs. Watson, the property of Mr. Francis Watt ; got by Belshazzar (1703), d. (Wild Eyes) by Wauldby (2818), &c.

| | | | | |
|---|---|---|---|---|
| 1847, March 2, | B.C. | May Duke | Yg. Bellerophon, 7824 | Mr. F. Watt |

## WHITE LADY,

Bred by Mr. A. Longmore, Rettie ; got by Ury, d. (Ladykirk) by Heriot (4017), g. d. by Grey Diomed (2076), gr. g. d. by Juniper (1144).

| | | | | |
|---|---|---|---|---|
| 1844, dark roan, | C.C. | Queen of Hearts | Jacob | Mr. Longmore |

## WHITE LOCKS,

*White, calved March* 9, 1843,

Bred by and the property of Mr. Hutchison, Monyruy; got by Punch (6356), d. (Fancy) by Billy (3151), g. d. (Jessy) by Sovereign (5285), gr. g. d. (Rose) by Satellite (1420), — by Baronet (60), — by Cleveland (144), — by Symmetry (641).

| Produce in | Names, &c. | By what Bull. | By whom bred. |
|---|---|---|---|
| 1846, March 7, lt. roan, C.C. | White Fairfax | Sir T. Fairfax, 5196 | Mr. Hutchison |
| 1847, May 8, white, C.C. | Lily | Fitz-Leonard, 7010 | do. |

## WHITE ROSALIND,

*White, calved in* 1838,

Bred by Mr. Jobling, the property of Mr. Robinson, Clifton Hall; got by Pedestrian (7321), d. (Roan Rosalind) by Edrom (1956), g. d. (Young Rosalind) by Scipio (1421), gr. g. d. (Rosalind) by Hector (1104), — (Rose) by Midas (435), — (Red Rose) by Marquis (407), — by Chilton (136), — by Ben (70).

| | | | |
|---|---|---|---|
| 1845, Nov. 24, roan, C.C. | Rosebud | E. of Durham, 5965 | Mr. Wetherell |
| 1845, Nov. 24, white, C.C. | Roseleaf | do. | do. |
| 1847, March, white, C.C. | Rosemary | Lord Durham, 9311 | do. |

## WHITE ROSE,

*White, calved in* 1840,

Bred by Captain Barclay, the property of Mr. Lyall; got by Mahomed (6170), d. (Mary Anne) by Sillery (5131), g. d. (Miss Gibson) by Carelton (843), gr. g. d. (Dorah) by Diamond (205), — (Kitty) by Diamond (205).

| | | | |
|---|---|---|---|
| 1847, B.C. | | The Duke, 7593 | Capt. Barclay |

## WHITE ROSE,

*White, of* 1837, Vol. vii., p. 596,

Bred by Mr. R. Burgess, the property of Sir W. B. Cooke; got by Orator (2390), d. by Lenton (4205), &c.

| | | | |
|---|---|---|---|
| 1846, March 8, roan, C.C. | Agnes | Monzani, 6222 | Mr. Burgess |
| 1847, May 26, roan, B.C. | Axe I.M. | do. | Sir W. B. Cooke |

## WHITE ROSE,

*White, of* 1839, Vol. vi., p. 633,

Bred by Mr. Henry Mitchell, the property of Mr. William Mitchell; got by Pam (4643), d. (Strawberry) by Young Matchem (2282), &c.

| | | | |
|---|---|---|---|
| 1846, C. | (dead) | Leonard, 4210 | Mr. W. Mitchell |
| 1847, Jan. 26, white, B.C. | Bernardo | Hamlet, 8126 | do. |

## WHITE ROSE,

*White, calved in* 1844,

Bred by and the property of Mr. Thomas Morton, Skelsmergh Hall; got by Rokeby (8502), d. by Eclipse (8021), g. d. by Eclipse (8021), gr. g. d. by Chance (7890).

| Produce in | | Names, &c. | By what Bull. | By whom bred. |
|---|---|---|---|---|
| 1847, June, roan, | C.C. | Rosemary | Tomboy, 5494 | Mr. Morton |

## WHITE ROSE,

*White, of* 1840, Vol. vi., p. 634,

Bred by Mr. W. Raine; got by The Colonel (4525), d. (Twin Cow) by Young Rockingham (2547), &c.

| | | | | |
|---|---|---|---|---|
| 1847, April 28, roan, | C.C. | Willow | Prince Ernest, 4818 | Mr. Parkinson |

## WHITE ROSE,

*White, calved in* 1844,

Bred by Mr. C. Stokes, the property of Mr. Stewart Marjoribanks, Bushy Grove; got by Old Bull (8363), d. (White Rose) by Young Spectator (8619), g. d. by Phantassie (8615), gr. g. d. by Young Rockingham (8498).

| | | | | |
|---|---|---|---|---|
| 1847, July 12, white, | B.C. | | Mambrino, 7196 | Mr. Marjoribanks |

## OLD WHITE ROSE,

*White, calved in* 1836,

Bred by and the property of Mr. Welfitt, Manby; got by Manby (2259), d. by Comus (911), g. d. by Grey Robin (1090).

| | | | | |
|---|---|---|---|---|
| 1843, white, | C.C. | White Rose 1st | Yg. Conservative 8981 | Mr. Welfitt |
| 1844, white, | C.C. | White Rose 2nd | Governor, 3916 | do. |
| 1846, roan, | C.C. | White Rose 3rd | do. | do. |
| 1847, roan, | C.C. | White Rose 4th | Newton, 2367 | do. |

## WHITE STOCKINGS,

*Red and white, calved September* 13, 1843,

Bred by Mr. Walker, Maunby; got by Tom Fairfax (6610), d. (Poll) by Raspberry (4875), g. d. (Old Polly) by Young Pilot (4702), gr. g. d. by a Bull of Mr. W. Raine's.

| | | | | |
|---|---|---|---|---|
| 1846, Oct. 7, roan, | C.C. | Yg. Wh. Stockings | Maunby, 7223 | Mr. Walker |

## WHITE SUMMERTON,

*White, calved in September,* 1844,

Bred by Mr. R. Burgess, the property of Mr. Harvey Combe; got by Sweet William (5368), d. (Summerton) by Homer (2134), g. d. (Summerton) by Dairyman (3541), gr. g. d. by Hexgrave (4031), — by Chieftain (866), — by Nimrod (4571), — by Mr. Marfleet's Old Red Bull (1192).

| | | | | |
|---|---|---|---|---|
| 1847, June 20, white, | C.C. | Sappho | Monzani, 6222 | Mr. H. Combe |

## WHITE THORN,

Bred by Earl Spencer; got by Orontes (4623), d. by Dagon (1899), g. d. by Nelson (2355).

| Produce in | | Names, &c. | By what Bull. | By whom bred. |
|---|---|---|---|---|
| 1846, Dec. 29, white, | C C. | Hawthorn | Harleston, 9186 | Earl Spencer |

## WHITE VIOLET,

*White, calved in* 1842,

Bred by Mr. Adeane, the property of the Hon. Mrs. Adeane; got by King of Trumps (4156), d. (Brenda) by Vanguard (5545), g. d. (Countess) by Red Rover (4903), gr. g. d. (Millicent) by Anticipation (750), — (Folly) by Emperor (1014), — by Young Windsor (699), — by Windsor (698).

| | | | | |
|---|---|---|---|---|
| 1846, Jan. 1, roan, | C.C. | Welcome | Paris, 7314 | Mr. Adeane |
| 1847, Feb. 22, roan, | B.C. | Wellington | do. | do. |

## WILDFLOWER,

*Roan, calved December* 2, 1843,

Bred by and the property of Mr. R. Lovell; got by Baronet (6762), d. (Wallflower) by Anthony (1640), g. d. (Witch) by Magnet Junior (2242), gr. g. d. by a grandson of Merlin, — by a son of Merlin (6522).

| | | | | |
|---|---|---|---|---|
| 1846, June, roan, | C.C. | Jane | | Mr. R. Lovell |
| 1847, July 8, roan, | B.C. | Will-o'-the-Wisp | Prince, 8415 | do. |

## WILD ROSE,

*Roan, calved in* 1841,

Bred by and the property of Mr. R. Lovell; got by Anthony (1640), d. (Witch) by Magnet Junior (2242), g. d. by a grandson of Merlin, gr. g. d. by a son of Merlin (6522).

| | | | | |
|---|---|---|---|---|
| 1846, March 29, roan, | C.C. | Welcome | Anthony 2nd, 6746 | Mr. Lovell |

## WILD ROSE,

*White, calved April* 30, 1841,

Bred by Mr. R. La Touche, Ireland, the property of Mr. J. La Touche; got by Prince Paul (4827), d. (Young Superb) by Monarch (2324), g. d. (May Fly) by Marshal Beresford (415), gr. g. d. by Warrior (673), — by Blyth Comet (85), — by Prince (521).

| | | | | |
|---|---|---|---|---|
| 1845, Sept., roan, | B.C. | Squire | Narcissus, 4510 | Mr. J. La Touche |

## WILLIAMINA,

*Red and white, calved April* 9, 1842,

Bred by and the property of Mr. Hutchison, Monyruy; got by Holkar (4041), d. (Princess) by Sovereign (5285), g. d. (Queen) bred by Mr. Robertson, of Ladykirk.

| | | | | |
|---|---|---|---|---|
| 1846, Feb. 16, roan, | B.C. | | Granite, 7047 | Mr. Hutchison |
| 1847, June 15, roan, | B.C. | | Fitz-Leonard, 7010 | do. |

## WINIFRED,

*Roan, of* 1841, Vol. vii., p. 599,

Bred by Mr. R. Farrer, Dromonby Hall, the property of Mr. Wiley; got by Yellow Boy (5694), d. (Jacqueline) by Middlesbrough, &c.

| Produce in | Names, &c. | By what Bull. | By whom bred. |
|---|---|---|---|
| 1846, Nov. 25, white, B.C. | Valentine | Vandyke, 7669 | Mr. Wiley |

## WITCH,

*Roan, of* 1831, Vols. v. and vii., pp. 1118, 600,

Bred by Mr. William Lovell; got by Magnet Junior (2242), d. by a grandson of Merlin, &c.

| | | | |
|---|---|---|---|
| 1846, July 1, white, C.C. | White Rose | Cromwell, 6912 | Mr. Lovell |

## WONDER,

*Red and white, calved March* 19, 1844,

Bred by and the property of Earl Spencer; got by Wizard (6688), d. by Wiseton (2848), g. d. by William (2840), gr. g. d. by Firby (1040).

| | | | |
|---|---|---|---|
| 1847, Feb. 14, red roan, C.C. | Watch | Lord Warden, 7167 | Earl Spencer |

## WOODBINE,

*Roan, calved August* 16, 1845,

Bred by and the property of the Duke of Devonshire; got by Gustavus the Hero (7058), d. (Blossom) by Wonder (5679), g. d. (Martha) by Fairfax (1023), gr. g. d. (Milkmaid) by Harpham (1098), — by Percy (1312), — by Ketton (346), — by Expectation (247), — by Magnum Bonum (2882), — by Mr. H. Chapman's Bull, — by Mr. R. Grimstone's Bull, — by Son of Dalton Duke (188).

| | | | |
|---|---|---|---|
| 1847, Nov. 21, roan, C.C. | Princess | Morpeth, 8323 | Duke of Devonshire |

## WOODBINE,

*Roan, calved April* 25, 1842,

Bred by and the property of Mr. Bagnall; got by Childers (3373), d. (Duchess) by White Bull (5645), g. d. (Lavinia) by Ormsby (4621), gr. g. d. by Cossack (925), — by Alpha (3004), — by a son of Captain (3271), — by Captain (108).

| | | | |
|---|---|---|---|
| 1845, Jan. 29, rd. & w., C.C. | (dead) | Albert, 6718 | Mr. Bagnall |
| 1846, March 14, rd. & w., C.C. | Helen | do. | do. |
| 1847, Feb. 18, rd. & w., B.C. | Leopold | Hero, 8146 | do. |

## WOODBINE,

*Roan, calved in June,* 1843,

Bred by and the property of Mr. George Faulkner ; got by Nelson (4547), d. (Wood Nymph) by Spectre (2689), g. d. (Peahen) by McGregor (2235), gr. g. d. (Fashion) by Star (2699), — by Boughton (90).

| Produce in | | Names, &c. | By what Bull. | By whom bred. |
|---|---|---|---|---|
| 1846, March 12, red, | C.C. | Welcome | Hector, 9200 | Mr. G. Faulkner |
| 1847, Aug. 12, red, | B.C. | Robin Hood | do. | do. |

## WOODLASS,

Bred by Earl Spencer ; got by Roman (2561), d. by Jeremy (2157), g. d. by Arbutus (1649).

| | | | | |
|---|---|---|---|---|
| 1847, Dec. 12, roan, | C C. | Woodville | Lord Warden, 7167 | Earl Spencer |

## WOODLASS,

*Red and white, calved in* 1841,

Bred by Mr. S. Watkin, the property of Mr. Spraggon ; got by Bloomsbury (3168), d. by Spearman (5288), g. d. by Young Magog (2247), gr. g. d. bred by Mr. Craggs.

| | | | | |
|---|---|---|---|---|
| 1843, red, | B.C. | | Cleatham, 5861 | Mr. Spraggon |
| 1844, red and white, | C.C. | Nell | Sir Robert, 5180 | do. |
| 1845, red, | B.C. | | do. | do. |
| 1846, red, | C.C. | Molly | Peter, 9474 | do. |
| 1847, red, | B.C. | | Ld. Barrington, 9308 | do. |

## WOODNOTE,

Bred by Earl Spencer ; got by Roman (2561), d. by Dagon (1899), g. d. by Nelson (2355).

| | | | | |
|---|---|---|---|---|
| 1847, Dec. 26, white, | C.C. | Wood Pigeon | Lord Warden, 7167 | Earl Spencer |

## WOODNOTE,

*Roan, calved in* 1840,

Bred by Mr. S. Watkin, the property of Mr. Smythe Owen, Condover Hall ; got by The Colonel (5428), d. by Architect (3030), g. d. by Rockingham (2547), gr. g. d. by Achmet (2), — by Pilot (496), — by Regent (542).

| | | | | |
|---|---|---|---|---|
| 1844, white, | C.C. | Wanton | Victory, 5566 | Mr. Smythe Owen |
| 1846, Sept. 26, white, | C.C. | Wonderful | Sparkler, 9680 | do. |
| 1847, April, white, | B.C. | Warlike | Uncle Dan, 7656 | do. |

## WORLABY LASS,

*Roan, of* 1841, Vol. vii., p. 601,

Bred by Mr. Cartwright, the property of Mr. Maidens; got by Zohrab (5705), d. (Warwick) by Young Frederick (3836), &c.

| Produce in | Names, &c. | By what Bull. | By whom bred. |
|---|---|---|---|
| 1846, Oct. 29, white, B.C. | Wallace | Diamond, 6923 | Mr. Maidens |

## WRYNECK,

*Red and white, calved February* 23, 1842,

Bred by the Earl of Lonsdale, the property of Mr. Birchall; got by Prince Ernest (4818), d. (Cherry Ripe) by Gainford (2044), g. d. (Cherry) by Sampson (5080), gr. g. d. by Morpeth, — by Lonsdale (379), — by Irishman (329).

| | | | |
|---|---|---|---|
| 1845, June 21, rd. & w., C.C. | Midsummer | H. R. Highness, 4039 | Mr. Birchall |

## YAM,

*Red and white, calved September* 11, 1844,

Bred by and the property of Mr. J. S. Crosland, Burbage House; got by Sir Firby (6476), d. (Youthful) by Don Tom (3613), g. d. (Yelk) by Whitaker (5640), gr. g. d. (Virgin) by Scraps (5098), — by Guy (5959), — (Susan) by Pumpkin (4847), — by a son of Minor (441).

| | | | |
|---|---|---|---|
| 1847, July 17, roan, B.C. | Napoleon | Selim, 8545 | Mr. Crosland |

## YARICO,

*Roan, calved February* 15, 1844,

Bred by Mr. H. Watson, the property of Mr. B. B. Colvin; got by Rathreagh (6366), d. (Young Mary) by Belvedere 2nd (3126), g. d. (Mary) by Bellerophon (3119), gr. g. d. by Barmpton (5774), — by Kitt (2179), — by Kitt (2179), — by Mr. Page's Bull (6269), — by Mr. Middleton's Bull (438).

| | | | |
|---|---|---|---|
| 1846, July 16, roan, B.C. | Abbot | Anticipation, 6747 | Mr. Colvin |
| 1847, June 5, roan, B.C. | Holyfield | do. | do. |

## YELLOW DUCHESS,

*Red and white, of* 1835, Vols. v. and vi., pp. 1125, 638,

Bred by Mr. Robert Jobson; got by Sultan Selim (2710), d. (White Duchess) by Prince Edward (2462), &c.

| | | | |
|---|---|---|---|
| 1846, Jan. 13, white, C.C. | White Duchess | Hunt, 7103 | Mr. R. Jobson |
| 1847, March 22, rd. &w., B.C. | Duke | Petrarch, 7329 | Mr. Carruthers |

## Z,

*White, calved in* 1845,

Bred by Mr. Storry, the property of the Earl of Carlisle ; got by Liberator (7140), d. by Sir George (5153), g. d. by Prince Albert, gr. g. d. by Raywood (2484), — by Burlington (1767).

| Produce in | | Names, &c. | By what Bull. | By whom bred. |
|---|---|---|---|---|
| 1847, Sept. 1, white, | C.C. | Zoa | Brutus, 7858 | Earl of Carlisle |

## ZABELLA,

*Red, of* 1838, Vol. vii., p. 603,

Bred by Mr. Hall, the property of Mr. J. B. Lawton ; got by Bashaw (1692), d. (Zilla) by Jupiter (2169), &c.

| | | | | |
|---|---|---|---|---|
| 1846, June 16, roan, | C.C. | Zitella | Nero, 4557 | Mr. Lawton |
| 1847, Aug. 9, red, | C.C. | Zoe | Comus, 7915 | do. |

## ZARILDA,

*Roan, of* 1841, Vol. vii., p. 603,

Bred by Mr. Botterill, the property of Mr. W. Watson, West Ella Grange ; got by Warter (2896), d. (Mulberry) by Burlington (1767), &c.

| | | | | |
|---|---|---|---|---|
| 1846, April, red, | B.C. | Young Belshazzar | Belshazzar, 1703 | Mr. W. Watson |
| 1847, June 29, white, | C.C. | Zamoni | Young Ruby, 8514 | do. |

## ZEAL,

*White, of* 1837, Vols. v. and vii., pp. 1129, 603,

Bred by Earl Spencer, the property of Mr. Wilkinson ; got by Roman (2561), d. (Roguery) by Mercury (2301), &c.

| | | | | |
|---|---|---|---|---|
| 1846, June 13, roan, | C.C. | Prudence | Orontes, 4623 | Mr. Hall |
| 1847, May 20, roan, | C.C. | | Humber, 7102 | Mrs. Wilkinson |

## ZELA,

*Roan, calved in October,* 1844,

Bred by Mr. J. Beasley, the property of Mr. G. W. R. Malins ; got by Sir Jocelyn (5163), d. (Zephyrus) by Javelin (4093), g. d. by Beaufort (1696).

| | | | | |
|---|---|---|---|---|
| 1846, Aug. 17, roan, | B.C. | Pruno | Fawsley, 6004 | Mr. Malins |
| 1847, July 17, roan, | C.C. | Princess | Ivanhoe, 9240 | do. |

## ZENITH,

*Red, calved in May,* 1845,

Bred by and the property of Mr. A. Cruickshank, Sittyton; got by Premier (6308), d. (Strawberry) by Soldier (2656), g. d. by Young Commodore (3453), gr. g. d. by A-la-mode (725).

| Produce in | | Names, &c. | By what Bull. | By whom bred. |
|---|---|---|---|---|
| 1847, March, red, | B.C. | The Fairfax Lad | Fairfax Royal, 6987 | Mr. A. Cruickshank |

## ZINC,

*Red and white, of* 1839, Vol. vi., p. 640,

Bred by Earl Spencer, the property of Mr. Fetherstonhaugh; got by Guardian (3946), d. (Roguery) by Mercury (2301), &c.

| | | | | |
|---|---|---|---|---|
| 1846, Oct. 22, roan, | C.C. | Talc | Humber, 7102 | Mr. Hall |
| 1847, Sept. 17, rd. & w., | C.C. | Trinket | do. | do. |

## ZINC,

*Roan, calved in* 1844,

Bred by Mr. Shepherdson, the property of the Earl of Carlisle; got by Bulmer (1760), d. by Druid (3625), g. d. by Belshazzar (1704), gr. g. d. by Ganthorpe (2049), — by Don Juan (1923), — by Shylock (2622).

| | | | | |
|---|---|---|---|---|
| 1847, March 13, roan, | C.C. | Zilla | Brutus, 7858 | Earl of Carlisle |

## ZONE,

*Roan, calved December* 4, 1843,

Bred by Earl Spencer, the property of Sir T. Cartwright; got by Orontes (4623), d. (Roguery) by Mercury (2301), g. d. (Pageant) by Monarch (2324), gr. g. d. (No. 13) by St. Albans (2584), — (No. 4) by Jupiter (342), — by Sir Oliver (605), — by Trunnell (659), — by Favourite (252), — by Favourite (252), — by Dalton Duke (188), — by Mr. R. Alcock's Bull (19), — by Mr. J. Smith's Bull (608), — by Mr. Jolly's Bull (337).

| | | | | |
|---|---|---|---|---|
| 1846, May 5, roan, | C.C. | Cycle | King Lear, 8196 | Mr. Hall |
| 1847, April 9, roan, | C.C. | Corset | Lamplighter, 8204 | do. |

## YOUNG ZULMA,

*Roan, of* 1841, Vol. vii., p. 604,

Bred by and the property of Messrs. W. and J. Wells; got by Pam (4643), d. (Zulma) by Frank (1059), &c.

| | | | | |
|---|---|---|---|---|
| 1847, March 24, lt. roan, | B.C. | Sir Robert | Dickens, 6924 | Messrs. Wells |

# SUBSCRIBERS.

ALBERT, H.R.H. THE PRINCE, K.G., WINDSOR CASTLE.

A.

Adeane, Hon. Mrs., Babraham House, Cambridge

Abbey, John, Esq., The Grange, Wellingborough

Adkins, J. C., Esq., Milcote, near Stratford-on-Avon

Allen, the Rev. J., Castlemartin Vicarage, Pembroke

Ambler, Henry, Esq., Watkinson Hall, Halifax

Anderson, Mr. J., Wavendon Farm, Newport Pagnel

Ashburner, Mr. R. W., Ircleth, Ulverstone

Ashton, Richard, Esq., Limefield, near Bury, Lancashire

Atkinson, Messrs., Embleton, Alnwick

B.

Burlington, the Right Hon. Earl of, Holker Hall, Milnthorpe

Bangor, Right Hon. Visct., Castleward, County of Down

Buller, Sir Anthony, Pound, Plymouth

Bramstone, T. W., Esq., M.P., Skreens, Chelmsford

Bagnall, Mr., Leopard's Farm, Worcester

Bainbridge, C. H., Esq., Lumley Park, Chester-le-Street

Baker, W. R., Esq., Bayfordbury, near Hertford

Bannerman, A., Esq., So Cottage, Chorley

Barnes, Thos., Esq., Jun., Westland, Moynalty, Ireland

Barnett, Charles, Esq., Stratton Park, near Biggleswade

Barthropp, N. G., Esq., Cretingham Rookery, Woodbridge

Bate, Ed., Esq., Kelsterton, Northop, Flintshire

Beasley, John, Esq., Chapel-Brampton, Northampton

Becher, the Rev. J. D., Norwood Park, Southwell, Notts

Beetham, Mr. John, West Harlsey, Northallerton

Benson, John, Esq., Manor House, Tavistock, Devon

Birchall, Thos., Esq., Ribbleton Hall, near Preston

Blackburn, D., Esq., Temple Brewer, Sleaford, Lincolnshire

Boswell, John Irvine, Esq. (of Balmuto), Kingcausie, Aberdeen

Booth, John, Esq., Cotham, near Newark, Notts

Bowly, Edward, Esq., Siddington, Cirencester

Bowstead, Mr. W., Hackthorpe Hall, Penrith

Brown, Mr., Seaton Delavil, North Shields

Brown, Major, Welbourn, Grantham

Bruere, Mr. R. S., Braithwaite Hall, Middleham

Burnett, N., Esq., Black Hedley, Shotley Bridge

Burrowes, R., Esq., Giltown, Kildare

C.

Carlisle, the Right Hon. the Earl of, Castle Howard, Yorkshire

Cathcart, Sir J. A., Bart., Cooper's Hill, Chertsey

Cooke, Sir W. B., Bart., Wheatley Park, Doncaster

Caldecott, Thos., Esq., Rugby Lodge, Rugby, 2 *copies*

Carden, Sir John, Bart., The Priory, Templemore, Ireland

Carnegie, Geo. Rennie, Esq., Edrom-Newton, Ayton, Berwickshire

Carnegie, W. Fullerton Lindsay, Esq., Spynie and Boysack, Arbroath, N. B.

Carruthers, T. W., Esq., Dormint, Ecclefecan, N. B.

Cator, Rev. Thomas, Skelbrook Park, Doncaster

Cartwright, N., Esq., Haugham, Louth, Lincolnshire

Cattley, Mr. Robt., Brandsby, York

Chaloner, Rd., Esq., King's Fort, Kells, Meath, Ireland

Champion, Henry, Esq., Ranby, East Retford, Notts

Chilton, Mr. Robt., Billingham Grange, Stockton-on-Tees

Chrisp, Mr. Thos., Hawk Hill, Alnwick, Northumberland

Christy, John, Esq., Fort Union, Adare, Limerick

Clarke, Chas., Esq., Aisthorpe, Lincoln

Clover, Mr. John, Kirtling, Newmarket

Clover, Mr. Jas., Creeting, Needham Market, Suffolk

Colvin, B. B., Esq., Monkhams, Waltham Abbey

Collingridge, Wm., Esq., Goddington, Buckingham

Combe, Harvey, Esq., Cobham Park, Surrey

Conran, Mr. Matthew, Ballimure, Grangecon, County Wicklow

Cook, Wm., Esq , Camerton Hall, Workington

Cooling, Mr. John, Lower Winchendon, Thame

Cooper, Mr. Wm., Ox Close, Ripon, Yorkshire

Corbett, Edward, Esq., Lognor Hall, Shrewsbury

Crosland, J. S., Esq., Burbage House, Hinckley, Leicester

Crossley, John, Esq., Scaitcliffe, Todmorden

Cruickshank, A., Esq., Sittyton, near Aberdeen, 2 *copies*

D.

Devonshire, His Grace the Duke of, Chatsworth, Chesterfield

Ducie, the Right Hon. Earl, Tortworth Court, Wootton-under-Edge, 3 *copies*

Dufferin and Clanebay, Right Hon. Lord, Ballyleidy, Hollywood, County Down

Dalzell, A., Esq., Stainburn Hall, Workington, Cumberland

Dark, Mr., Broughton, Wiltshire

Dawson, John, Esq., Gronant, Holywell, Flintshire

Dickinson, Mr. W. F. D., Fountain Street, Ulverstone

Dickson, George, Esq., Mantle Hill, near Hexham, Northumberland

Douglas, Jas., Esq., Athelstaneford, New Mains, Haddington, N. B.

Downs, J. H., Esq., Grays, Essex

Drewry, Mr. Geo., Holker, Cartmell, Lancashire

Duff, Jas. Grant, Esq., Eden, by Banff, N. B.

E.

Eastwood, Rd., Esq., Swinshaw, Burnley, Lancashire

Emmerson, Mr. J., Eryholme, Darlington

Everitt, Mr. Wm., Boothby Graffoe, Lincoln

F.

Fitzwilliam, the Right Hon. Earl, Wentworth Park, Rotherham

Faulkner, Mr. Geo., Rothersthorpe, Northampton

Fergusson, W. D., Esq., Rose Bank, Rathfarnham, Ireland

Fetherstonhaugh, Timothy, Esq., Kirkoswald, Cumberland

Field, Robert, Esq., Pyrgo Park, Romford, Essex

Fowler, F., Esq., Henlow, near Baldock, Herts

Fowlie, Mr. Wm., Redhouse, Winchester

Frost, Mr. Ed., West Wratting Hall, near Linton, Cambridge

Fuller, Burrell, Esq , Holcomb, Dorking, Surrey

G.

Gaitskell, Messrs., Hall, Santon, Whitehaven

Gamble, John, Esq., Shouldhamthorpe, Downham, Norfolk

Garne, Mr. Thos., Broadmoor, Northleach

Garnett, W., Esq., Donover House, Moynalty, Kells

Geekie, Alex., Esq., Baldourie, Cupar Angus, N. B.

Gelderd, Mr. John, Patterdale, Penrith

Gilbert, Robt., Esq., Ashby Hall, near Yarmouth

Giles, Mr. John, Downside Farm, Cobham, Surrey

Grey, G. A., Esq., Milfield Hill, Wooler

Grindall, Mr. J. W., Inmans, Bootle, Cumberland

Gulland, James, Esq., Newton of Wemyss, Kirkcaldy, Fife

H.

Hill, the Right Hon. Lord, Hawkestone, Market-Drayton, Salop

Hoare, Sir Hugh R., Bart., Lillingstone, Towcester

Hayter, Wm. Goodenough, Esq., M.P., Hyde-park Terrace

Hadwen, John, Esq., Helroyd Bridge, Halifax

Hague, Mr. Jos. P., Blackmoor, Peniston, Yorkshire

Hall, J., Esq., Kiveton Park, Sheffield

Hall, R. F., Esq., Wiseton, Bawtry

Hartley, Mr. H., Stavely, Borobridge

Harvey, Arthur, Esq., Tillygreig, Aberdeen, N. B.

Harvey, Robt. E., Esq., Walton Priory, near Liverpool

Haslam, Wm., Esq., Cooley Lodge, Kirk Michael, Isle of Man

Hay, Wm., Esq., Shethin, Tarves, N.B.

Henderson, J., Esq., Castle Howard, Yorkshire

Herring, Mr., Wroughton, near Swindon, Wilts

Hincks, Thomas Cowper, Esq., Breckenbrough, Thirsk

Hobbs, Wm., Esq., Bocking, Braintree

Hodgson, Mr. W., Hill, near Bootle, Cumberland

Holland, Wm., Esq., Lightcliffe, near Halifax

Hopson, Mr. Rd., Shipton, York

Horsefield, Mr. Geo., Wentworth, Rotherham

Hunt, Mr. John, Thornington, near Coldstream, N. B.

Hunter, Mr. Ed., Whittonstall, Northumberland

Hutchison, John, Esq., Monyruy, Peterhead, N. B.

I.

Ingram, Robt., Esq., Little Thurrock, Grays, Essex

J.

Jefferson, the Rev. Joseph Dunnington, Thicket Priory, near York

Jefferson, Mr. R., Preston Hows, Whitehaven

Jobson, Wm., Esq., Newtown, Wooler

Jopp, Alex., Esq., Aberdeen, N. B.

Jordan, Mr., Wanbro, Swindon, Wilts

K.

Kinnaird, Right Hon. Lord, Rossie Priory, Inchture

Knightley, Sir C., Bart., Fawsley Park, Daventry

Kingscote, Col., Kingscote Park, Wooten-under-Edge, Gloucestershire

Kerrich, Ed., Esq., Arnolds, Dorking, Surrey

Killick, Hy., Esq., Watton Hall, Eccleshall, Staffordshire

Kinder, John, Esq., Sandrigebury, St. Albans

King, Mr. Benj., Bilsdens, Chipping Ongar

Kirkham, J., Esq., Hagnaby, Spilsby

Knowles, Jos., Esq., Manor House, Tinsley, Rotherham

L.

Ladds, Jas., Esq., Denseanger, Stony Stratford

Ladds, Wm., Esq., Ellington, Huntingdon

Lakin, Ed., Esq., Hanley Castle, near Worcester

Lambert, Thos., Esq., Ellerington Hall, Haydon Bridge

Lathbury, J., Esq., Horningborough, Burton-on-Trent, Staffordshire

La Touche, John, Esq., Harristown, Kilcullen, Ireland

Lawson, Mr. Robt., Stapleton Grange, Darlington

Lawton, John, Esq., Winthorpe, Newark, Notts

Lax, Thos., Esq., Ravensworth, Richmond, Yorkshire

Lee, Messrs. J. and E., Stocksfield, Northumberland

Linton, Mr., Sherriff Hutton, York

Lister, T., Esq., Coverham Abbey, Bedale, Yorkshire

Longmore, A., Esq., Rettie, Banff, N.B.

Lovell, Rd., Esq., Edgcott Lodge, Banbury, Northamptonshire

Lowndes, R. C., Esq., West Derby, Liverpool

Lyall, Mr. C., Kincraig, Brechin, N. B.

Lynn, Mr., Stroxton, Grantham

M.

Morpeth, the Right Hon. Lord, Castle Howard, Yorkshire

Mostyn, Sir P., Bart., near Holywell, Flintshire

M'Clintoch, H. S., Esq., Newbury, Kilcullen, Ireland

M'Gildowny, J., Esq., Clare Park, Ballycastle, Antrim

M'Intosh, David, Esq., Marshalls, Romford, Essex

Machin, J. Vessy, Esq., Gateford Hill, Worksop

Maidens, Mr. Brinkhill, near Spilsby, Lincolnshire

Malins, G. W. R., Esq., Thelsford, near Warwick

Manning, Mr. W. D., Rothersthorpe, Northampton

Marjoribanks, Stewart, Esq., Bushey Grove, near Watford

Marriott, Mr. Gaddesley, Syston, Leicestershire

Maw, Henry Lister, Esq., Tetley, near Crowle, Lincolnshire

Maxwell, R., Esq., Islanmore, Croom, Limerick

Middleton, Mr. J., Hutton Fields, Greta Bridge, Yorkshire

Miles, John, Esq., Chessington Lodge, Kingston, Surrey

Milne, Nichol, Esq., Faldonside, Melrose, N. B.

Mitchell, Mr. Wm., Cleasby, Darlington

Morrison, Alex., Esq. (of Bognie), Montblainy House, Turriff, Banff, N. B.

Morton, Mr. T., Skelsmergh Hall, Kendal

Moses, Mr. Thomas, Stenigot, Wragby

Mowbray, Messrs., Hart Warren, Hartlepool

N.

The New York State Agricultural Society, U. S., America

Newton, P. J., Esq., Dunleckney, Bagnals Town, Ireland

Niblett, J. D., Esq., Haresfield, Gloucester

Norman, Thos. Lee, Esq., Corbollis, Ardee

O.

Orr, Samuel, Esq., Flowerfield, Coleraine, Ireland

Owen, E. W. Smythe., Esq., Condover Hall, Shrewsbury

P.

Philips, Sir Geo. Rd., Bart., Weston House, Shipston-on-Stour

Pelham, the Hon. Dudley, St. Lawrence, Isle of Wight

Parker, J., Esq., Loughbro'

Parker, Wm., Esq., Yanwath Hall, Penrith

Parkinson, John, Esq., Ley Fields, Newark, Notts

Parrott, Mr., Belhas, near Aveley, Essex
Patterson, Messrs., Hall Beck, Ulverstone
Peacock, H. T., Esq., Haddockstones, Ripley, Yorkshire
Pilkington, R., Esq., Windle Hall, St. Helens, Lancashire
Pippit, Wm., Esq., Downside College, Bath
Pittam, Mr. R., Furtho, Stony Stratford
Priestley, S. O., Esq., Trefan, Pwllheli
Proctor, Messrs., Throston Grange, Hartlepool
Pym, Francis, Esq., The Hasells, Bigglesswade

R.

Raine, Mr. Wm., Gainford, Darlington
Renton, Mr. John, Farnley, near Otley
Reynolds, J., Esq., Lea Bridge, Leyton, Essex
Richards, Chas., Esq., Tessel Farm, Northfield, Birmingham
Richardson, H. M., Esq., Rosefad, Enniskillen, Fermanagh
Robinson, Mr. Ed., Jun., Nafferton, Driffield, Yorkshire
Robinson, Mr. F., Thornton Stewart, Bedale, Yorkshire
Robinson, Mr. James, Lane House, Ulverstone
Robinson, Mr. Thomas, Castle Ashby, near Northampton
Robinson, Wm., Esq., Clifton Hall, near Olney, Bucks
Robson, Thos., Esq., Holtby House, Bedale, Yorkshire
Rooper, J. B., Esq., Abbotts Ripton, Huntingdon
Ross, J., Esq., Arnage, by Ellon, N. B.
Rowe, Rd., Esq., Great Haye, Lamerton, Devon

S.

Spencer, Rt. Hon. Earl, Althorp, Northampton
Southampton, Right Hon. Lord, Wittlebury, Towcester
Sandbach, Henry, R., Esq., Hafodunos, Abergeli, N. Wales
Saunders, R. W., Esq., Nunwick Hall, near Penrith
Senhouse, Jos. P., Esq., Netherhall, Maryport, Cumberland
Serjeantson, Geo. John, Esq., Camphill, Ripon, Yorkshire
Serjeantson, P., Esq., Whin Moor, near Liverpool
Shaw, Mr. John, Hyton, Bootle, Cumberland
Shaw, Wm., Esq., 24, Norfolk St., Strand, London
Sherwood, Col., Auburn, New York, U. S., America
Smith, the Rev. Henry, The Grove, Cropwell Butler, Bingham, Notts
Smith, Henry, Esq., Drax Abbey, Selby
Smith, Mr. Robert, Gowram Castle, Gowram, Ireland
Smith, Mr. R., Givondale, Borobridge
Spraggon, Mr. M., Nafferton, Newcastle-on-Tyne
Spurling, Mr. John, Shotley, Ipswich, Suffolk
Spurr, J. W., Esq., Wigthorpe, Worksop
Stamper, Mr. J., Newton, Penrith
Stevens, Ambrose, Esq., New York, U. S., America
Stewart, Major Wm., Drumnagashen House, Bushmills, County of Antrim
Stewart, James, Esq., Clapham, Lancaster
Stockley, J. D., Esq., Claydon Hill, Buckingham
Stratton, Mr. Richard, Salthorp, near Swindon, Wilts, 2 *copies*
Sturgeon, T. Bennett, Esq., Gray's Hall, Essex
Strickland, H. E., Esq., Apperley Court, Tewkesbury
Sugden, John G., Esq., Steeton Hall, Keighley
Swaffield, Mr. B., Chatsworth, Chesterfield

T.

Trafford, Sir Thos. Jos. de, Bart., Trafford Park, Manchester
Thexton, J. Yeates, Esq., Aston House, Beetham, Westmoreland
Thompson, James, Esq., Kirk House, Brampton, Cumberland
Thompson, J. B., Esq., Anlaby, Hull

Thornton, Mr. Robert, Stapleton, Darlington

Thornthwaite, Joseph, Esq., Arkleby House, Cockermouth

Topham, James, Esq., Keal Hall, Bolingbroke, Lincolnshire

Topham, C., Esq., The Hall, Middleham, Yorkshire

Trant, John, Esq., Dovea, Thurles, Ireland

Trotter, G. D., Esq , Bishop Middleham, Darlington

Trotter, Mr. Thos., Bywell, Newcastle-on-Tyne

Tucker, John, Esq., Bourton, near Faringdon, Berks

Turnbull, Messrs., Bonhill Place, Dumbarton, N. B.

U.

Unthank, Mr. John, Netherscales, Penrith

V

Vail, George, Esq., Troy, New York, U.S., America

Van den Bosch, M., Holland

Vane, Rev. J., Dulwich, Surrey

W.

Wilson, The Hon. H. W., Keythorpe Hall, Tugby, Leicester

Watson, Henry, Esq., Walkeringham, near Bawtry

Watson, Jas., Esq., Wauldby, near Hull

Watson, Wm., Esq., West Ella Grange, near Hull

Watt, Francis, Esq., Walkington Lodge, Beverley, Yorkshire

Webb, John, Esq., Horseheath, Linton, Cambridgeshire

Webb, Jonas, Esq., Babraham, near Cambridge

Welfitt, W. Teal, Esq., Manby, Louth, Lincolnshire

Wells, Mr., Armyn Pastures, Goole

Wentworth, G. W., Esq., Wooley Park, Wakefield.

Whitcombe, H. S., Esq , Innesworth, Gloucester

Wiley, R. J., Esq., Hornby Castle, Bedale

Wiley, Samuel, Esq., Brandsby, near York

Wilkinson, J., Esq., Lenton, Nottingham

Willis, Thomas, Esq., Manor House, Caperly, Bedale

Wilson, Mr. Ashley, The Abbey, Wigton

Wilson, B., Esq., Brawith, Thirsk

Wood, J. G., Esq., Castle Grove, Letterkenny, Ireland

Worledge, Wm., Esq., Brazier's Hall, Stowmarket, Suffolk

Y.

Yarborough, Rt. Hon. the Earl of, Brocklesby Hall, Glandford Bridge, Lincolnshire

Z

Zetland, Rt. Hon. the Earl of, Aske Hall, Richmond, Yorkshire

Printed by Joseph Rogerson, 24, Norfolk Street, Strand, London.

9412.3
3/pr
5Y